NEW BEDFORD PUBLIC LIBRARY
3 2039 01005 8105

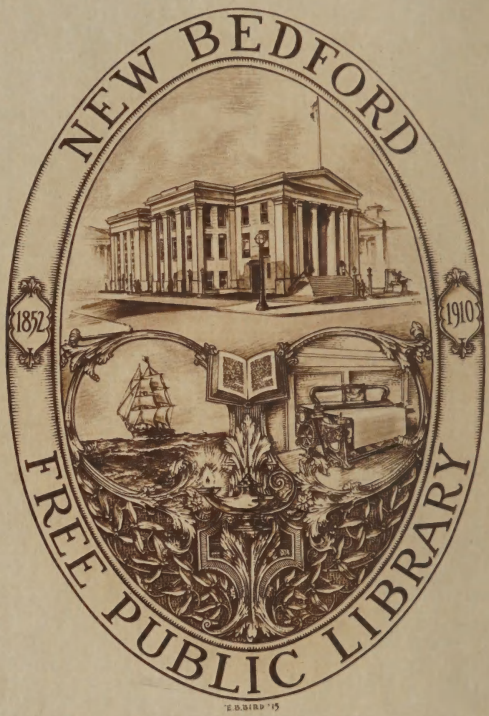

0	0	Peckham
0	0	Coggeshall
0	0	Adams

ASHLAND PLACE (N. W.) fr[illegible] Ashland, next Linden to 1[illegible] [illegible]inden court.

ASHLAND TERRACE, from 160 Ashland, easterly.

ASHLEY (S.) from 40 Cove to Ruth.

ASHLEY LANE (S.) from Brock ave. east to E. French ave. C. P.

ATLANTIC (W) from 468 Union to Maple.

0	0	Union
0	0	Arnold
96	0	Maple

AUSTIN (N.) from 703 Purchase to 170 Shawmut avenue.

2	1	P[illegible]
20	[illegible]	[illegible]an[illegible]
[illegible]		[illegible]in [illegible]rt
		[illegible]
		[illegible]rt
		[illegible]
		[illegible]
		[illegible]ottage
	193	Glover
0	217	Cedar
	257	Wilson
278	0	Bullock
0	313	Shawmut ave.

AUSTIN COURT (N.) from opp. 39 Austin to 31 Hazard.

BABBITT (S. W.) from 117[illegible] Dartmouth to beyond Field.

0	0	Dartmouth
60	0	Field

BARKER[illegible] [illegible]URT (N.) from 34[illegible] [illegible]ve. to 17 North [illegible]

[illegible]UE, from Mt. [illegible]sh road to [illegible]

		Mount Pleasant
	0	Purchase ave.
0	0	Germantown

BATES (N.) from Belleville ave. next Belleville road to Acushnet avenue.

BAY (S. W.) from Dartmouth, n. Allen, west across Cottage to opp. 21 Columbia.

0	0	Dartmouth
0	0	Cottage
0	0	Borden
20	27	Ward
42	41	Columbia

BEDFORD (S.) from 185 Acushnet ave. to end Ash (South).

0	1	Acushnet ave.
18	0	Fourth
0	25	Fifth
42	41	S. Sixth
	67	Seventh
0	0	County
78		Green
100	0	Orchard
	0	Anthony
124	123	Cottage
138	0	Borden
	0	Ash (South)

BEECH (W.) (Cannonville) from 807 Kempton to beyond 611 Maxfield.

0	0	Kempton
4	3	Mill
0	0	North
0	0	Hillman
0	0	Maxfield

BEETLE (N.) from 181 Belleville ave. to 110 Bowditch.

0	0	Belleville ave.
12		Grandfield
	23	Bonneau court
38	37	N. Front
54		Howard
60	69	Acushnet ave.
112	111	Bowditch

BEETLE'S LANE, from 136 N. Second to 183 N. Water.

BELLEVILLE AVENUE (N.) from Kilburn, opp. Grinnell Mill to 21 Main, Lunds Cor.

0	0	Kilburn
35	36	Washburn
61		Kenyon
91		Cedar Grove
141	140	Coggeshall
181		Beetle
215	214	Sawyer
245		Holly
265		Tallman
301		Nye
325		Bullard
363	362	Dean

BELLEVILLE AVE.—CONT.

395	396	Coffin avenue
445	444	Phillips avenue
469	470	Plummer
479	480	Davis
0		Hope
0	0	Earle
0		Hathaway avenue
0		Tinkham
	0	Riverside avenue
0		Belleville road
0		Bates
0		Hatch
0		Covell
0		Hadley
0		Reagan
	0	Duncan
0		Ingram
0		Perry
0	780	Howard avenue
809	810	Sylvia
951	950	Main
0	0	Acushnet line

BELLEVILLE ROAD (N.) from Belleville ave. beyond Whitman Mills, west to the R. R. Germantown.

0	0	Belleville avenue
0	0	Riverside avenue
	113	Brightman court
134		N. Front
150	151	Acushnet avenue
0	0	Bowditch
0	0	Edison
0	0	Church
0	0	King
0	0	N.Y., N.H. & H.R.R.

BENNETT (N.) from 127 Coggeshall to Bennett Mill.

BENTLEY, from 953 Acushnet ave. to 100 Bowditch.

BERLIN COURT (N.) from 70 Church to the R. R.

BETHEL (E.) from 83 Union to 10 Elm.

5	2	Union
19	20	William
45	0	Elm

BIRCH ROAD (S.) from Rockdale ave. to Cove road.

BLACKBURN (N.) from 297 Cedar Grove to the reservoir.

BLACKMER (S.) from Acushnet river westerly to 138 County.

0	0	S. Front
0	0	S. Water
138	0	S. First
	0	S. Second
	0	Acushnet ave.
0	203	County

BLANCHARD, from 1213 Purchase to Mount Pleasant, opp. Sacred Heart cemetery.

0	0	Purchase
0	0	County
0	0	Mount Pleasant

BOLTON ROAD (S.) from 136 Thompson, south to beyond Rockdale avenue.

0	0	Thompson
0	0	Rivet
	0	Dunbar
	0	Larch
	0	Swift
	0	Sidney
	0	Buttonwood road
0	0	Rockdale ave.

BONNEAU COURT (N.) from 204 Sawyer to 23 Beetle.

BONNEY (S.) from 27 Allen, north, and 28 do. south to Cove road.

0	0	Allen
0		Forest
34		Sherman
0	51	Grinnell
0	71	Washington
108	0	Fair
0	141	Rockland
172	171	Thompson
0	207	Rivet
0	0	Cove road

BORDEN (S. W.) from 43 Dartmouth, to opp. 33 Grove.

0	0	Dartmouth
27	26	Bay
0	38	Allen
0	0	Bedford
0	0	Grove

BOURNE (S. W.) from Fruit to Spooner.

0	0	Fruit
0	0	Thompson
0	0	Spooner

BOWDITCH (N.) from 35 Logan to Tarkiln road.

1	2	Logan
17	18	Weld

39		Cornell place
49	46	Cedar Grove
85	86	Coggeshall
	100	Bentley
	110	Beetle
121	120	Sawyer
139	140	Holly
159	160	Tallman
179	180	Nye
199	200	Bullard
219	220	Dean
239	240	Coffin avenue
259	260	Phillips avenue
279	280	Collette
299	300	Davis
319	320	Earle
339	340	Hathaway avenue
369	370	Nash road
419	420	Belleville road
	0	Central avenue
	0	Wood
	0	Tarkiln Hill road

BRADFORD (N.) from Coggeshall to Sawyer.

BRALEY ROAD (N.) from Acushnet ave. Clifford to Braley station, Freetown line.

0	0	Acushnet ave.
0		Phillips road
	0	Braley station
0	0	Freetown line

BRAWLEY, from 285 Pleasant to 211 Highland.

BRIDGE (E.) from Bridge sq. to Fairhaven line.

0	0	Bridge square
0	0	Fish Island
0	0	Pope's Island
0	0	Fairhaven line

BRIDGE SQUARE (E.) junction of Middle, Front and Bridge.

BRIGGS (S.) from 325 Rivet.

BRIGHAM (S. W.) from Hawthorn to 175 Allen.

BRIGHTMAN COURT, from 113 Belleville road.

BROCK AVENUE (S.) from W. French avenue to U. S. land, C. P.

0	0	West French ave.
0		Harmony
0		McGurk
0		Ruth
	0	Warren
	0	George
	0	David
0		Ashley lane
	0	Woodlawn ave.
	0	Dudley
	0	Willard
	0	Valentine
0		Frederick
0		Norman
0		Clara
0		Butler
	0	Lucas
0		Kent's lane
0	0	U. S. land

BROOK (N.) from 367 Sawyer to beyond Phillips avenue.

0	0	Sawyer
20	19	Holly
40	39	Tallman
	59	Nye
	79	Bullard
100	99	Dean
120	119	Coffin avenue
140	139	Phillips avenue

BROOKLAWN PARK AVE. from Tarkiln Hill road, opp. Acushnet R. R. station to Brooklawn park.

BROWNELL (W.) from opp. 371 Court to beyond Union.

0	0	Court
0	0	Union

BROWNELL AVENUE (W.) from end of Hawthorn to end of Kempton.

BROWNELL'S TERRACE, from 320 Mt. Pleasant.

BULLARD, from 325 Belleville ave. to 79 Brook.

2	1	Belleville ave.
44	45	North Front
70	69	Acushnet avenue
120	119	Bowditch
150	149	Brook

BULLOCK (N. W.) from Advent church, Willow to 78 Durfee.

0	0	Willow
7	0	Austin
29		W. Linden
49	50	Durfee

BUTLER (S.) from East French ave. west to Brock ave. C. P.

0	0	East French ave.
0		Fern
0	0	Brock ave.

BUTTONWOOD PARK (W.) Court, cor. Chepachet lane.

BUTTONWOOD ROAD (S.) from Cove road to Bolton road.

CAMPBELL (N.) from 579 Acushnet ave. to Park, opp. Oak Grove cemetery.

0	0	Acushnet ave.
0	0	Purchase
0	0	Pleasant
46	47	State
0	0	County
0	0	Summer
0	0	Chestnut
0	113	Cottage
138	0	Cedar
0	173	Shawmut ave.
190	189	Chancery
200	199	Park

CANNON (S.) from Cross to near 216 Acushnet ave.

0		Cross
4	0	S. Water
0	0	S. Second
0	29	Acushnet ave.

CEDAR (N. W.) from 95 Court to 42 Durfee.

0	18	Court
29	0	Morgan
43	0	Elm
0	56	Middle
	68	West High
83	0	Kempton
101	0	Mill
115	114	North
0	136	Hillman
167	160	Maxfield
185	186	Sycamore
205	216	Smith
229	0	Campbell
245	246	Willis
271	0	Parker
305	306	Locust
327		Maitland
347	348	Robeson
363	362	Willow
387	0	Austin
405		Trinity
	408	Collins
415	0	Durfee

CEDAR GROVE (N.) from 91 Belleville ave. to 100 Myrtle.

0	0	Belleville ave.
	125	Cotter
152	151	North Front
	167	Howard
226	225	Acushnet ave.
258	257	Bowditch
	297	Blackburn
0	0	N.Y., N.H. & H.R.R.
0	0	Purchase
344		State
366	0	County
404	0	Reynolds
0	0	Myrtle

CENTRAL AVENUE, from Acushnet avenue opp. Shaw pk. to N. Y., N. H. & H. R. R.

0	0	Acushnet
0	0	Bowditch
0	0	N.Y., N.H. & H.R.R.

CENTRE (E.) from 32 North Water to 100 Front.

CHANCERY (W.) from 127 Hawthorn to 206 Smith and from 189 Campbell to 15 Tilton.

0	0	Hawthorn
0	0	Maple
47	0	Clinton
0	0	Arnold
0	0	Union
119	118	Court
157	0	W. Elm
0	0	Kempton
213	0	Mill
0	0	North
0	256	Hillman
289	290	Maxfield
305	306	Sycamore
325	326	Smith
375	376	Campbell
395	397	Willis
415	416	Parker
465	0	Tilton

CHEPACHET LANE (W.) from 948 Kempton to Court.

CHERRY (S.) from 47 Sixth to 388 County.

0	0	S. Sixth
	0	Seventh
0	0	County

CHESTNUT (N. W.) from 317 Kempton to Robeson.

0	0	Kempton
11	0	Mill
25	0	North
45	46	Hillman
65	64	Maxfield
87	0	Sycamore

107	106	Smith
127	126	Campbell
137	0	Willis
0	0	Parker
	0	Pope
213	0	Locust
245	244	Merrimac
0	260	Robeson

CHURCH (N.) from 399 Coffin avenue to Tarkiln Hill road.

0	0	Coffin avenue
	15	Phillips avenue
	29	Collette
44		Earle court
46	45	Davis
	69	Earle
70		Berlin court
	81	Hathaway avenue
100	101	Nash road
150	149	Belleville road
0	0	Central avenue
	0	Wood
0	0	Tarkiln Hill road

CLARA (S.) from East French avenue to Brock avenue.

CLARK (N.) from 949 Purchase to 112 Mount Pleasant.

2	1	Purchase
28	27	State
40	41	County
80	0	Reynolds
100	0	Myrtle
128	129	Ashland
150	147	Mount Pleasant

CLARK'S POINT (S.) south of Cove road, East and West French avenues.

CLAY (S. W.) from opposite 26 Ward to 45 Oak.

0	0	Ward
0		Hickory
	0	Columbia
0	0	Oak

CLEVELAND (S.) from 16 Cove to Ruth.

CLINTON (S.) from 411 County to Park.

0	0	County
0		Clinton place
0	0	Orchard
0	0	Cottage
0	143	Ash (South)
0	0	Chancery
0	0	Park

CLINTON PLACE (S.) from Clinton, near County.

COFFIN (S. E.) from Akin's whf. to 132 South Second.

0	0	Akin's whf.
0	0	S. Water
	0	S. First
0	0	S. Second

COFFIN AVENUE (N.) from Nash Point, Acushnet river, crossing Acushnet ave. at No. 1045, to Mt. Pleasant Mills, head of Purchase.

0	0	Acushnet river
0	0	Nash Point
64	65	Riverside ave.
	75	King Philip
158	157	Belleville ave.
222	223	North Front
262	263	Acushnet ave.
312	313	Bowditch
	339	Coffin avenue court
	357	Oneko lane
374	375	Brook
	399	Church
420		Purchase
		Mt. Pleasant Mills

COFFIN AVENUE COURT, from 339 Coffin ave. to 270 Phillips ave.

COGGESHALL (N.) from Acushnet river, at Coggeshall bridge, west to Mt. Pleasant.

0	0	Acushnet river
	127	Bennett
	171	Mitchell
208	207	Belleville avenue
	229	Grandfield
234		Cotter
262	261	North Front
288	289	Howard
322	321	Acushnet ave.
370	369	Bowditch
430	429	Old Colony railroad
434	435	Purchase
460	461	County
0	505	Reynolds
0		(contemplated)
0	0	Myrtle
0	0	Ashland
0	0	Mt. Pleasant

COLLETTE (N.) from 1070 Acushnet ave. to 29 Church.

0	0	Acushnet ave.
130	129	Bowditch
146		Oneko lane
190	189	Church

COLLINS (N. W.) from 408 Cedar to Cottage.

0	0	Cedar
	0	Glover
0	0	Cottage

COLUMBIA (S. W.) from Clay to 104 Allen.

0	0	Clay
	0	Bay
0	0	Allen

COMMERCIAL (E.) from N. Y., N. H. & H. R. R. wharf to 32 S. Water.

0	0	R. R. wharf
8	7	Front
32	35	S. Water

COOK (W.) from 501 Kempton to opp. 247 Mill.

COPPERWORKS POND (N.) Nash road, near Church.

CORNELL COURT (S.) from 31 Crapo.

CORNELL PLACE (N.) from 39 Bowditch to the R. R.

COTE COURT, from 380 No. Front, eastwardly.

COTTAGE (W.) from 31 Dartmouth to 24 Durfee.

1	0	Dartmouth
13	16	Bay
31	32	Allen
57	0	Bedford
75	76	Grove
0	0	Hawthorn
117		Maple
125	0	Clinton
135	0	Arnold
0	0	Union
185	184	Court
201	0	Morgan
0	0	Elm
0	0	Middle
0	0	Kempton
0	0	Mill
309	0	North
0	332	Hillman
355	0	Maxfield
385	384	Sycamore
405	0	Smith
435	434	Campbell
443	0	Willis
0	486	Parker
529	530	Locust
	0	Merrimac
569	600	Robeson
621	620	Willow
645	644	Austin
0		Collins
681	680	Durfee

COTTAGE ROAD (S.) from Bolton road to Stony Field road.

COTTER (N.) from 125 Cedar Grove to 234 Coggeshall.

COUNTY (W.) from Cove road to 1225 Purchase.

0	20	Cove road
35		Scott
	32	Cove
59		Nelson
69		Jouvette
85	0	Division
101		Mosher
	98	Delano
113		Winsor
131		Katherine
	138	Blackmer
145		Independent
161	160	Rivet
185	186	Thompson
211	216	Rockland
239		Fair
0	248	South
271	266	Washington
0	0	Washington square
279	278	Grinnell
	0	S. Sixth
293		Sherman
303		Forest
	322	Wing
329		Allen
361	362	Bedford
	378	Russell
385		Hawthorn
	388	Cherry
397	396	Madison
	404	Walnut
405		Clinton
413		Arnold
	416	School
	0	Spring
427	0	Union
443		Court
	450	William
455		Morgan
0	474	Elm
485	486	Middle
	504	High
513	514	Kempton
535	0	Mill
549	550	North
0	568	Hillman
591	0	Maxfield
619	616	Sycamore

635	642	Smith
661	662	Campbell
677	0	Willis
	686	Pearl
		North Common
695		Parker
709	710	Pope
729		Locust
	726	Franklin
745	744	Merrimac
759		Robeson
774	0	Hazard
0		Studley
813	812	Austin
0	844	Linden
875		McMurray ct.
899	900	Weld
909		La France
943	942	Clark
959	958	Penniman
989	988	Cedar Grove
1015		Peckham
1039	0	Coggeshall
1065		Adams
1075	1076	Sawyer
1121		Blanchard
1129	1130	Purchase

COURT (W.) from 443 County to Buttonwood park.

0	0	County
0	0	Cottage
34		North Orchard
	0	Cedar
0	0	Ash (North)
	0	Emerson (North)
0	0	Chancery
200	0	Park
	213	Pierce
	229	Newton
	0	Liberty
	293	West Wall
0		Tremont
306		James
	327	Lindsey
340		Rotch ave.
	0	Jenney
0		Armour
	357	Florence
376		Brownell
384		Sisson
	0	Rounds
404	0	Palmer
0	0	Reed
	0	Francis
0	0	Rockdale avenue
	0	Chepachet lane
0	0	Buttonwood park

COVE (S.) from 5 East French avenue to 32 County.

12	0	East French ave.
0		Abbott
16		Cleveland
28		Harrison ave.
	0	Harbor
40		Ashley
0		Salisbury
0		Viall
118		McGurk
	113	Morton ct.
0		West French ave.
	133	South Water
	0	S. First
168		Stapleton
	0	So. Second
182		Margin
0	0	County

COVE ROAD (S.) from W. French avenue, west to Dartmouth line.

0	0	West French ave.
0		Sand
0		Thatcher
0		Shore
	0	Stapleton
	0	Margin
	0	County
	0	Crapo
	0	Bonney
	0	Orchard (South)
	0	Rockdale ave.
	0	Birch road
	0	Buttonwood road
	0	Bolton road
	0	Tacoma road
0	0	Dartmouth line

COVELL (N.) from 1230 Acushnet avenue to Belleville avenue.

CRAPO (S.) from 168 Grinnell, across Rivet to Cove road.

4	1	Grinnell
	7	Washington
16		South
0	25	Fair
	31	Cornell court
0	39	Rockland
0	49	Thompson
0	0	Rivet
0		Independent
0		Katherine
0		Winsor
0		Mosher
0		Division
0		Jouvette
0		Nelson
0		Scott
0	0	Cove road

CROSS (S. E.) from Cannon to Leonard.

	0	Cannon
	0	Pine
0	0	Leonard

DARTMOUTH (S. W.) from 32 Allen, past Rural cemetery to Dartmouth line.

0	0	Allen
10		Orchard (South)
	0	Bay
30		Grinnell
	31	Cottage
42		Washington
	43	Borden
60		Fair
	0	Hickory
	77	Oak
0		Rockland
88		Spooner
96		Thompson
	109	Weaver
112		Fruit
116		Rivet
	117	Babbitt
124		Larch
	127	Edward
130		Swift
	0	Stowell
0		Sidney
0		Dunbar
	0	Hollyhock
	0	Matthew
0	0	Rockdale ave.
0	0	Dartmouth line

DAVID (S.) from Brock avenue, south of George to W. French avenue.

DAVIS, from Riverside avenue, opp. Whitman Mills to the R. R. at Germantown.

0	0	Riverside ave.
10	9	Belleville ave.
172	173	North Front
210	209	Acushnet ave.
230	229	Bowditch
376	375	Church
400	399	Railroad
		Germantown

DEAN (N.) from Acushnet river, next above Pierce Mill to 1038 Purchase.

0	0	Acushnet river
40	41	Belleville ave.
78	71	North Front
100	101	Acushnet ave.
130	129	Bowditch
160	159	Brook
180	179	Purchase

DELANO (S.) from S. Front at Acushnet Mill Corp., west to 96 County.

0	0	South Front
0	0	South Water
33	36	South First
55	0	South Second
0	82	Acushnet ave.
0	0	County

DEVOLL (W.) from 174 Allen to Grape.

DEWOLFE (N. W.) from 91 Durfee.

DIMAN (N.) from Hathaway avenue to beyond Tinkham.

DIVISION (S.) from 971 South Water, across County at 91 to Crapo.

6	11	S. Water
16	19	South First
0	49	South Second
	0	Acushnet ave.
0	0	County
206	0	Crapo

DOVER (E.) from 386 Acushnet ave. to 51 N. Second.

DUDLEY (S.) from West French ave. south of Woodlawn ave. to Brock ave. C. P.

DUNBAR (S. W.) from Bolton road, west to Dartmouth.

DUNCAN (N.) from Acushnet ave. opp. Brooklawn park to Belleville ave.

0	0	Acushnet ave.
0	0	Kearsage
0	0	Belleville ave.

DURFEE (N. W.) from 3 Myrtle to Rockdale ave.

0	1	Myrtle
0	15	Ashland
24		Cottage
	25	Mt. Pleasant
	35	Vine
42		Cedar
	49	Highland
64	65	Wilson
78		Bullock
	91	DeWolfe
104	111	Shawmut ave.
150		Acorn
	159	Oakland
0	0	Rockdale ave.

EARLE (N.) from Riverside ave. opp. Whitman Mills, crossing 1085 Acushnet ave. to 69 Church.

0	0	Riverside ave.
0	0	Belleville ave.
170	171	North Front
210	209	Acushnet ave.
0	0	Bowditch
0	0	Church

EARLE COURT (N.) from 44 Church to the railroad.

EAST FRENCH AVENUE (S.) from 12 Cove to U. S. land, C. P.

0	5	Cove
	9	Abbott
	0	Ruth
	0	Frederick
	0	Norman
	0	Clara
	0	Butler
	0	Kent's lane
0	0	U. S. land, Clark's Point

EAST MERRIMAC (N.) from 716 Acushnet ave. to the R. R.

EAST POPE (N.) from 668 Acushnet ave. to the R. R.

EDISON, from Nash road, near icehouses to bey. Belleville rd.

EDWARD (S. W.) from beyond 127 Dartmouth to Field.

EIGHTH (W.) from 101 Spring to opp. 107 Elm.

0	0	Spring
0	0	Union
15	14	William
	32	Mechanics lane
37	36	Elm

ELM (N.) from 97 N. Water to 42 Ash (North).

0	0	N. Water
10		Bethel
18	17	N. Second
30	31	Acushnet ave.
0	0	Purchase
54	53	Pleasant
72	73	N. Sixth
0		Eighth
0	0	County
	131	Summer
0	161	Cottage
192	191	Cedar
0	0	Ash (North)

EMERSON, N. (W.) from North to Court, at N. B. C. Co.

0	0	North
0	0	Mill
0	0	Kempton
	11	West Middle
	15	West Elm
0	0	Court

EMERSON S. (S. W.) from 163 Arnold to 404 Union.

FAIR (S.) from 60 Dartmouth to Sears, and from 108 Bonney to 239 County.

1	0	Dartmouth
0		Sears
	0	Bolton road
0	0	Bonney
0	0	Crapo
0		Hall
0	0	County

FERN (S.) from Butler, south.

FIELD (S. W.) from end Weaver to beyond Matthew.

0	0	Weaver
0	0	Babbitt
0		Edward
0		Stowell
0		Hollyhock

FIFTH (S.) from 212 Union to 129 Grinnell.

0	1	Union
10	11	Spring
22	0	School
0	0	Walnut
44	45	Madison
68	69	Russell
86	85	Bedford
104	0	Wing
0	123	Grinnell

FIRST (S.) from 86 Union to opp. 16 Coffin.

0	5	Union
0	15	Spring
0	0	School
0	53	Walnut
80	0	Madison
0	91	Coffin

FISH ISLAND, west end of N. B. and Fairhaven bridge.

FLINT (N.) from Tarkiln Hill road next Bowditch, easterly.

FLORENCE (W.) (Cannonville) from 357 Court to Maxfield.

0	0	Court
25		West Morgan
49		West Elm
0	0	Kempton
111	0	Mill
127	130	North
0	0	Hillman
0	0	Maxfield

FOREST (S. W.) from 303 County to opp. 21 Bonney.

FOSTER (N.) from 169 Middle to 106 Maxfield.

0	2	Middle
0	6	High
0	0	Kempton
37	0	Mill
0	0	North
0	0	Hillman
73	72	Maxfield

FOURTH (S.) from 178 Union to 125 Rivet.

0	0	Union
20	21	Spring
0	0	School
66	67	Walnut
78	81	Madison
118	117	Russell
140	141	Bedford
0	0	Wing
0	195	Grinnell
	205	Washington
218	217	South
246	247	Rockland
266		Potomska
	277	Thompson
0	0	Rivet

FRANCIS (W.) from 856 Kempton to Court.

FRANKLIN (N.) from 545 Purchase to 726 County.

0	0	Purchase
8	7	Pleasant
0	0	State
40	39	County

FREDERICK (S.) from East French ave. to Brock ave. C. P.

FRENCH (N. W.) from Acushnet river, foot of Sawyer, west to Pierce Mills.

FRONT (N. E.) from Walnut, at P. & R. coal pockets to Bridge square.

0		Walnut
	0	Merrill's wharf
40		School
54		Shepards lane
68	0	Commercial
80	0	Union
	85	Taber's wharf
90		Rose alley
	99	City wharf
100		Centre
110	0	Hamilton
	115	Rotch square
120	0	Rodman
	139	Lewis wharf
146		Hazards lane
0		Middle
0	0	Bridge square

FRUIT (S. W.) from east of Juniper to 112 Dartmouth.

	29	Juniper
	59	Hemlock
110		Mulberry
	0	Bourne
0	0	Dartmouth

FULTON COURT (N.) from 11 Logan to 34 Hicks.

GEORGE (S.) from Brock ave. south of Warren to W. French ave.

GIFFORD (S.) from 974 S. Water to the river.

0	0	S. Water
5		S. Front
	0	Harbor

GIFFORDS LANE (N. W.) from Rockdale ave. n. Durfee, west.

GLOVER (N. W.) from 193 Austin to 20 Collins.

GRAND (N. W.) from 241 Shawmut ave. to Rockdale ave.

2	1	Shawmut ave.
34		Oakland
0	0	Rockdale ave.

GRANDFIELD (N.) from 229 Coggeshall to 12 Beetle.

GRAPE (S. W.) from 54 Oak to Rural, at cemetery gate.

4	0	Oak
16		Lewis court
	0	Page
	55	Short
	0	West
	0	Devoll
	0	Rural

GREEN (S. W.) from 17 Allen to 78 Bedford.

GRIFFIN (S. E.) from 406 S. Water to 170 Acushnet ave.

6	0	S. Water
18	0	S. Second
26	25	Acushnet ave.

GRINNELL (S.) from Acushnet river, west, across County to 30 Dartmouth.

0	0	Acushnet river
0	0	Prospect
60	59	S. Front
0	0	S. Water
76	75	S. First
90	91	S. Second
0	0	Acushnet ave.
112	113	Fourth
	129	Fifth
152	151	County
168		Crapo
180	181	Bonney
198	199	Orchard (South)
0	0	Dartmouth

GRIT (S.) from West French ave. near Cove road to Shore.

0	0	West French ave.
	0	Sand
0	0	Thatcher
0	0	Shore

GROVE (S. W.) from next 87 Orchard to 108 Ash (South).

0	0	Orchard
0		Anthony
0	0	Cottage
0		Borden
42	0	Ash (South)

HADLEY (N.) from 1250 Acushnet ave. opp. Brooklawn park to Belleville ave.

HALL (S.) from 211 Rivet to Fair.

0	0	Rivet
0	0	Thompson
0	0	Rockland
53		Stanton court
0	0	Fair

HALLS COURT (E.) from 70½ William.

HAMILTON (E.) from Rotch's wharf to 48 North Water.

0	0	Rotch's wharf
0	0	Front
20	17	North Water

HAMPTON COURT (N.) from 7 Logan to rear 16 Hicks.

HARBOR (S.) from Cove, next Morton ct. to Gifford.

HARMONY (S.) from Social, south to Brock ave.

HARRISON (S. W.) from opp. 2 Hickory to 23 Oak.

HARRISON AVENUE (S.) from 28 Cove to Ruth.

HATCH (N.) from 1220 Acushnet ave. to Belleville ave.

HATCH'S LANE, from 1207 Acushnet ave. opp. Shaw park to Central ave.

HATHAWAY AVENUE, from Belleville avenue, beyond Whitman's Mills to 81 Church, Germantown.

0	0	Belleville ave.
0	0	Hope
0	0	Diman
74	75	Front
100	99	Acushnet ave.
130	129	Bowditch
170	171	Church

HATHAWAY CORNER (N.) junction Acushnet ave. Sylvan park, and Braley rd. at Clifford.

HATHAWAY ROAD (N. W.) from 455 Mt. Pleasant to Smith's Mills, Dartmouth line.

0	0	Mt. Pleasant
0	0	Shawmut ave.
0		Rockkale ave.
0	0	Dartmouth line

HAWES, from Tarkiln Hill road, east to Brooklawn park.

HAWTHORN (S. W.) from 385 County, across Rockdale ave. to Dartmouth line.

0	0	County
0	0	Orchard
	49	Irving ct.
0	0	Cottage
100	0	Ash (South)
	127	Chancery
148		Page
	0	Tremont
0		Brigham

HAWTHORN—Cont.

	0	Rotch
	0	Reed
0	0	Rockdale ave.
0	0	Dartmouth line

HAZARD (N.) from 645 Purchase, across County at 774 to Ashland, opp. the church.

2	1	Purchase
10	11	Pleasant
	31	Austin ct.
44	0	State
	0	Hazard ct.
74	75	County
0	0	Ashland

HAZARD CT. (N.) from opp. 63 Austin to opp. 60 Hazard.

HAZARD'S LANE (E.) from 146 Front to 90 N. Water.

HELEN (N.) from Acushnet ave. to Belleville ave.

HEMLOCK (S. W.) from 194 Rockland to Thompson, and from next 52 Fruit to Larch, projected to bey. Rockdale av.

40	39	Rockland
0	0	Thompson
0	99	Fruit
110	0	Rivet
124	123	Larch
0	0	Swift
0	0	Dunbar
0	0	Sidney
0	0	Rockdale ave.

HICKORY (S. W.) from 63 Dartmouth to opposite 7 Clay.

0	0	Dartmouth
0		Harrison
	2	Ward
0	0	Clay

HICKS (N.) from 121 N. Front to 858 Acushnet ave.

0	0	N. Front
16		r. Hampton ct.
34		Fulton ct.
52		Pierce
78	79	Acushnet ave.

HIGH (N.) from 150 N. Water to 504 County.

0	0	N. Water
18	17	N. Second
34	33	Acushnet ave.
0	0	Purchase
70	69	Pleasant
0	0	Foster
0	0	County

HIGHLAND (N. W.) from 49 Durfee to Brawley.

0	0	Durfee
0	0	Mt. Vernon
150		Topham
180		Sutton
0	211	Brawley

HILL (N.) from 183 Kempton to 78 Hillman.

0	0	Kempton
0	0	Mill
0	0	North
61	60	Hillman

HILLMAN (N.) from 278 North Water, across County to Rockdale avenue.

0	0	N. Water
	13	Hillman street ct.
0	0	N. Second
28	29	Acushnet ave.
38	39	Purchase
0	57	Pleasant
64	65	Foster
	75	State
78		Hill
	85	Walden
	97	Thomas
0	105	County
0	117	Summer
0	129	Chestnut
0	143	Cottage
0	151	Spruce
0	159	Cedar
0	0	Ash (North)
0	0	Chancery
0	0	Park
0		Newton
0	0	Florence
0	0	Hunter
0	0	Beech
0	0	Summit
0	0	Rockdale ave.

HILLMAN STREET COURT, (N. E.) from 13 Hillman.

HOLLY (N.) from 245 Belleville ave. to 21 Brook, opp. Dawson's brewery.

0	0	Belleville ave.
40	41	N. Front
70	69	Acushnet ave.
120	119	Bowditch
164	163	Brook

HOLLYHOCK (S. W.) from Dartmouth, west to Field.

HOLY ACRE (N.) between Pearl, Wamsutta and Acushnet ave. next the river.

HOMER (N.) from 63 Parker to 74 Locust.

HOPE (N.) from Belleville ave. to beyond Tinkham.

0	0	Belleville ave.
0	0	Hathaway ave.
0	0	Tinkham

HOWARD (N.) from 167 Cedar Grove to 54 Beetle.

0	0	Cedar Grove
27		Marvin
39	40	Coggeshall
79	80	Beetle

HOWARD AVENUE (N.) from 1320 Acushnet av. near Lunds Cor. to Acushnet river.

2	1	Acushnet ave.
40	39	Belleville ave.
76	75	River road
0	0	Acushnet river

HOWLAND (S. E.) from Prospect at P. M. Co. to 158 Acushnet ave.

2	0	Prospect
14		Front
18	29	S. Water
0		S. First
70	71	S. Second
0	91	Acushnet ave.

HOWLAND VILLAGE (S.) Bolton road, near Howland Mills.

HUNTER (W.) (Cannonville) from 765 Kempton to Maxfield.

0	0	Kempton
4	7	Mill
14	0	North
0	0	Hillman
0	0	Maxfield

HYACINTH (S. W.) from 195 Rivet to 36 Thompson.

INDEPENDENT, from 145 County to Crapo.

INGRAM (N.) from 1290 Acushnet avenue, near Lunds Cor. to Belleville avenue.

0	0	Acushnet ave.
0	0	Kearsage
0	0	Belleville ave.

IRVING COURT (S. W.) from 49 Hawthorn.

JACINTHA, from Allen, next St. John's cemetery to Winterville road.

0	0	Allen
0		Oakland
0		Westbrook
0	0	Winterville road

JAMES (W.) from 313 Arnold to 306 Court.

0	0	Arnold
97	0	Union
0	0	Court

JENNEY (W.) from Mill across Kempton to opp. 340 Court.

0	0	Mill
0	0	Kempton
0	0	Court

JENNINGS COURT (S.) from 574 S. Second.

JENNY LIND (W.) (Cannonville) from 975 Kempton proposed to Milton.

JOUVETTE (S.) from 69 County to Crapo.

JUNIPER (S. W.) from Fruit, south to 35 Larch.

0	0	Fruit
0	0	Rivet
0	0	Larch

KATHERINE (S.) from 131 County to Crapo.

KEARSAGE, from 25 Perry, south to beyond Duncan.

0	0	Perry
0	0	Ingram
0	0	Duncan

KEEN (N. W.) from 347 Park to 158 Liberty.

KEMPTON (N.) from 139 N. Second, across County and Rockdale avenue to Dartmouth line.

0	0	N. Second
62	59	Acushnet ave.
0	0	Purchase
0	127	Pleasant
0	151	Foster
	183	Hill
0	0	County
274		Pease court
286	287	Summer

KEMPTON—Cont.

	317	Chestnut
354	349	Cottage
392	0	Cedar
420	419	Ash (North)
452	453	Emerson (North)
474	473	Chancery
	501	Cook
512	0	Park
0		Pierce
556	555	Newton
580	0	Liberty
662	0	Lindsey
690	0	Jenney
722	721	Florence
762		Rounds
	765	Hunter
782		Palmer
	807	Beech
820		Reed
	841	Summit
856		Francis
0	873	Rockdale ave.
948		Chepachet lane
	975	Jenny Lind
	1005	Watson
1256	0	Dartmouth line

KEMPTON'S CORNER, County, cor. Kempton.

KENT'S LANE (S.) from Brock ave. to E. French ave.

KENYON (N.) from 61 Belleville ave. to 910 Acushnet ave.

0	0	Belleville ave.
0	0	North Front
0	0	Acushnet ave.

KILBURN (N.) from 112 North Front, at Grinnell Mills to Acushnet river.

1	2	North Front
25	26	Belleville ave.
0	0	Acushnet river

KING, from Nash road, next ice houses to beyond Belleville rd.

KING PHILIP, from 75 Coffin ave. to Davis, Riverside park.

0	0	Coffin ave.
0	0	Phillips ave.
0	0	Plummer
0	0	Davis court
		Riverside park

KINGS CORNER (N.) junction Weld and Acushnet ave.

KINGS HIGHWAY, from Mt. Pleasant, near Wormwells Corner to Tarkiln Hill road, opp. Lambeth Rope Corp. at Acushnet station.

LA FRANCE, from 909 County to 46 Reynolds.

LARCH (S. W.) from Bolton road to 124 Dartmouth.

0	0	Bolton road
	35	Juniper
	0	Hemlock
	0	Mulberry
0	0	Dartmouth

LEONARD (E.) from 368 South Water to Leonard's wharf.

0	0	S. Water
0		Cross
0	0	Leonard's wharf

LEWIS COURT (W.) from 16 Grape.

LIBERTY (W.) from Court at Harrington school across Kempton to Maxfield.

0	0	Court
	48	West Elm
0	0	Kempton
0	0	Mill
0	0	North
0	0	Hillman
0		Keen
0	0	Maxfield

LINCOLN (W.) from 366 Union to opp. 112 Arnold.

LINDEN (N.) from 785 Purchase to 98 Ashland.

2	1	Purchase
18	19	Pleasant
44	45	State
58	59	County
76		Linden court
	83	Reynolds
	95	Myrtle
0	109	Ashland

LINDEN COURT (N.) from 76 Linden to Ashland pl.

LINDSEY (W.) from 327 Court, across Kempton to Hillman.

0	0	Court
0	0	Kempton
0	0	Mill
0	0	North
0	0	Hillman

LOCUST (N. W.) from 725 County to 100 Shawmut ave.

0	0	County
0	33	Summer
0	51	Chestnut
0	0	Cottage
74		Homer
0	87	Cedar
120	121	Richmond
0	139	Shawmut ave.

LOGAN (N.) from 85 N. Front to 862 Purchase.

0	0	North Front
	0	Hampton court
	0	Fulton court
	0	Pierce
0	0	Acushnet ave.
	35	Bowditch
50	51	Purchase

LOMBARD (S. W.) from 202 Rockland to beyond Thompson.

1	0	Rockland
	0	Spooner
0	0	Thompson

LUCAS (S.) from Brock ave. C. P.

LUND'S CORNER (N.) junction Acushnet ave. Tarkiln Hill road and Main.

MADISON (S.) from 209 South Water to opp. 9 Orchard.

0	0	S. Water
0	0	First
16	15	S. Second
24	25	Acushnet ave.
0	33	Fourth
40	39	Fifth
0	0	Sixth
0	0	Seventh
0	0	County
100	99	Orchard

MAIDEN LANE (S.) from 341 S. First.

MAIN (N.) from 1438 Acushnet ave. L. C. to stone bridge, at Acushnet line.

2	1	Acushnet ave.
40		Mill road
	49	River road
0	0	Acushnet line

MAITLAND (N. W.) from 327 Cedar to 124 Shawmut ave.

2	1	Cedar
32	31	Richmond
60	61	Shawmut ave.

MAPLE (S. W.) from 117 Cottage, across Chancery to opp. 35 Tremont.

0	1	Cottage
10	11	Ash (South)
0	0	Chancery
	0	Atlantic
	0	Ocean
0	0	Tremont

MARGIN (S.) from Cove road to 182 Cove.

MARINE PARK (S.) end Brock ave.

MARKET (S.) from 25 Pleasant to 20 N. Sixth.

MARKET SQUARE, junction Pleasant, Market, N. Sixth and William.

MARVIN (N.) from 27 Howard to 940 Acushnet ave.

MATTHEW (S. W.) from Dartmouth, beyond Hollyhock, toward Rockdale ave.

0	0	Dartmouth
	0	Primrose
0	0	Field
0	0	Stephen
0		Stackhouse

MAXFIELD (N.) from east of N. Second, across County to Rockdale ave.

22		N. Second
0	39	Acushnet ave.
54	55	Purchase
0	81	Pleasant
106		Foster
124	123	State
0	141	Walden
0	161	Thomas
174	171	County
202	199	Summer
0	223	Chestnut
242	243	Cottage
254	257	Spruce
0	0	Cedar
0	305	Ash (North)
350	349	Chancery
378	0	Park
0		Hunter
610	609	Beech
628	629	Summit
0	0	Rockdale ave.

McGURK, from Brock ave. to 118 Cove.

0	0	Brock ave.
0		Social
0	0	Cove

McMURRAY TERRACE (W.) from 875 County.

MECHANICS LANE (N.) from 71 Purchase, west to 32 Eighth.

0	0	Purchase
0	0	Pleasant
0	0	North Sixth
0	0	Eighth

MERRIMAC (N.) from N. Y., N. H. & H. R. R. across County at 774, to next 568 Cottage.

0	0	N.Y., N.H. & H.R.R.
44	0	Purchase
0	65	Pleasant
	77	Merrimac ave.
90	0	State
0	0	County
158	0	Summer
0	0	Chestnut
0	0	Cottage

MERRIMAC AVENUE (N.) from 77 Merrimac.

MIDDLE (N.) from Front, at Bridge square to opp. 57 Ash (North).

0	0	Front, junc. Bridge square
0	47	N. Water
0	83	N. Second
102	101	Acushnet ave.
0	0	Purchase
152	151	Pleasant
	169	Foster
174		N. Sixth
0	0	County
0	247	Summer
292	291	Cottage
	305	Sullivan
0	329	Cedar
348	0	Ash (North)

MILL (N.) from 151 N. Second, across Rockdale ave. to 951 Kempton, Cannonville.

0	0	N. Second
0	0	Acushnet ave.
0	0	Purchase
44	43	Pleasant
56	0	Foster
74	75	Hill
0	0	County
120	119	Summer
132	0	Chestnut
156	151	Cottage
180	179	Cedar
0	0	Ash (North)
222	0	Emerson (North)
228	227	Chancery
0		Cook
0	0	Park
0	0	Newton
0	0	Liberty
0		Jenney
0	0	Florence
0	439	Hunter
0	0	Beech
0	469	Summit
0	0	Rockdale ave.
0	0	Kempton

MILL ROAD (N.) from 40 Main to Acushnet ave. opp. Hersom Soap Works.

MILTON (N. W.) from 889 Rockdale ave. proposed to Jenny Lind.

MITCHELL (N.) from 171 Coggeshall to 156 Sawyer.

MORELAND TERRACE (S. W.) from Page to opp. 108 Ash (S.).

MORGAN (W.) from 455 County to Ash (North) opp. N. B. Cordage Co.

0	0	County
56	57	Cottage
86	85	Cedar
104	103	Ash (North)

MORGAN LANE (S. E.) from 339 S. Water to 180 S. Second.

MORGAN TERRACE (S.) from S. Sixth near Russell.

MORTON COURT (S.) from 113 Cove to 1026 S. Water.

MOSHER (S.) from 101 County to Crapo.

MOUNT PLEASANT (N. W.) from 25 Durfee, junction of Plainville and Tarkiln roads.

49	50	Durfee
	66	Weld
69		Mt. Pleasant lane
	112	Clark

129		Mount Vernon
	176	Peckham
	196	Coggeshall
	216	Adams
	236	Blanchard
285		Brawley
	320	Brownells terrace
455		Hathaway road
	0	Nashville ave.
	0	Barrett ave.
	0	Newcomb ave.
	496	Nash road
	0	Kings Highway
	0	Tarkiln Hill road
0	0	Wormwell's Corner

MOUNT PLEASANT LANE (N. W.) from 69 Mt. Pleasant to 13 Vine.

MOUNT VERNON (N. W.) from 129 Mt. Pleasant to 232 Shawmut ave.

0	0	Mt. Pleasant
4		Vine
0	24	Highland
0	70	Shawmut ave.

MULBERRY (S. W.) from 110 Fruit to Larch.

0	0	Fruit
0	0	Rivet
0	0	Larch

MYRTLE (N. W.) from 95 Linden to Adams.

1	2	Linden
3		Durfee
17	16	Weld
61	60	Clark
	0	Penniman
0	0	Cedar Grove
119	0	Peckham
0	0	Coggeshall
0	0	Adams

NASH POINT (N.) foot of Coffin ave. next to Acushnet river.

NASH ROAD (N.) from 1117 Acushnet ave. to 496 Mt. Pleasant.

0	0	Acushnet ave.
0	0	Bowditch
	0	Edison
0	0	Church
	0	King
0		Purchase ave.
0		(Contemplated)
0	0	Mt. Pleasant

NASHVILLE AVENUE (N.) from Mt. Pleasant, opp. Hathaway road to the railroad, Germantown.

0	0	Mount Pleasant
0	0	(Contemplated)
0	0	Purchase avenue
0	0	railroad

NASHVILLE HEIGHTS (N.) between Mt. Pleasant station and Nash road.

NELSON (S.) from 59 County to Crapo.

NEWCOMB AVENUE (N.) from Mt. Pleasant, next Nash road to the railroad, Germantown.

0	0	Mt. Pleasant
0	0	(Contemplated)
0	0	Purchase avenue
0	0	railroad
0	0	Germantown

NEWTON (W.) from 237 Court to Hillman.

0	0	Court
0	0	West Elm
0	0	Kempton
0	140	Mill
159	0	North
0	0	Hillman

NORMAN (S.) from East French ave. to Brock ave.

NORTH (N.) from 241 North Water, across County to Summit.

0	0	N. Water
0	0	N. Second
0	9	Acushnet ave.
0	0	Purchase
0	39	Pleasant
48	49	Foster
64	0	Hill
0	0	County
0	0	Summer
0	143	Chestnut
154	155	Cottage
	161	Spruce
0	0	Cedar
184	185	Ash (North)
0		Emerson (North)
206	205	Chancery
220	219	Park
236	235	Newton
0		Liberty
0	0	Florence
0	0	Hunter
0	0	Beech
0	0	Summit

NORTH FRONT (E.) from Wamsutta to 134 Belleville rd.

0	0	Wamsutta
0		Logan
	112	Kilburn
121		Hicks
139	140	Washburn
151	152	Kenyon
177	178	Cedar Grove
211	210	Coggeshall
245	246	Beetle
275	274	Sawyer
297	296	Holly
315	316	Tallman
337	336	Nye
353	354	Bullard
371	370	Dean
401	400	Coffin ave.
431	430	Phillips ave.
461	460	Plummer
491	490	Davis
0	0	Hathaway ave.
0	0	Tinkham
0	0	Belleville road

NORTH OAK (N.) from 14 Pope.

NORTH ORCHARD, from 321 Union to 34 Court.

NORTH SECOND (E.) from 111 Union to 22 Maxwell.

3	4	Union
17		Barkers court
37	38	William
51		Dover
69	66	Elm
97	98	Middle
125	124	High
	136	Beetle's lane
139		Kempton
151		Mill
179	180	North
205	0	Hillman
233	232	Maxfield

NORTH SIXTH, from 239 Union to 174 Middle.

	0	Union
	20	Market
21		Park place
0	0	William
37	34	Mechanics lane
47	0	Elm
0	0	Middle

NORTH WATER (E.) from 63 Union to foot of Hillman.

1	2	Union
	14	Rose alley
	32	Centre
	48	Hamilton
55		William
	62	Rodman
	90	Hazard's lane
97		Elm
131	132	Middle
159		High
183		Beetle's lane
241		North
0	272	Hillman

NORTON'S COURT (N. W.) from 84 Parker.

NYE (N.) from 301 Belleville avenue to 59 Brook.

0	0	Belleville avenue
40	41	North Front
70	69	Acushnet avenue
100	99	Bowditch
130	129	Brook

NYE'S LANE, from Acushnet avenue, Clifford to Acushnet.

OAK (S. W.) from 77 Dartmouth to 112 Allen.

0	1	Dartmouth
	23	Harrison
22		Oak street court
	45	Clay
54		Grape
0	0	Allen

OAK STREET COURT (S. W.) from 22 Oak.

OAKLAND (N. W.) from 159 Durfee to 34 Grand.

OAKLAND (S. W.) from Rockdale avenue to Jacintha.

OCEAN (W.) from Maple across Arnold to Union.

0	0	Maple
0	0	Arnold
0	0	Union

OLD COLONY PLACE (N.) from 658 Purchase.

OLD MARKET SQUARE (S.) from 318 Acushnet ave. to 9 S. Second.

O'LEARY SQUARE (N.) Acushnet avenue, cor. Washburn and Weld.

OLIVER (N.) fom Takiln Hill road, east to Brooklawn park.

OLYMPIC FIELD (W.) Chepachet lane.

ONEKA LANE (N.) from 357 Coffin avenue to 146 Collette.

2	1	Coffin ave.
20	19	Phillips ave.
40	39	Collette

ORCHARD (S. and W.) from next 28 Arnold, south to beyond 100 Bedford, and from 10 Dartmouth to Clark's cove, Cove road.

2	1	Arnold
6	0	Clinton
0		Madison
0	11	Hawthorn
	0	Grove
0	91	Bedford
262	0	Dartmouth
0	0	Grinnell
0	0	Washington
0	0	Fair
0	0	Rockland
0	0	Thompson
0	0	Rivet
0	0	Cove road

PAGE (S. W.) from 148 Hawthorn, across Allen to opposite 42 Grape.

0	0	Hawthorn
0		Moreland terrace
	0	Taber
0	0	Allen
0	0	Grape

PALMER (W.) (Cannonville) from Union, next Reed to 782 Kempton.

0	0	Union
0	0	Court
257	0	West Elm
299	0	Kempton

PARK (W.) from Maple across Arnold at 216 and Kempton at 512, to 150 Parker.

0	0	Maple
	0	Clinton
0	0	Arnold
121	0	Union
0	0	Court
193	194	West Elm
0	0	Kempton
277	0	Mill
295	0	North
323	324	Hillman
347		Keen
0	0	Maxwell
	0	Smith
	0	Campbell
	0	Willis
0	0	Parker

PARK AVENUE, from Tarkiln Hill road, opposite Acushnet R. R. station, east to Brooklawn park.

PARK PLACE (S. W.) from 21 North Sixth.

PARKER (N. W.) from 695 County to Rockdale avenue.

0	0	County
0	0	Summer
36	37	Chestnut
0	51	Cottage
	63	Homer
74	0	Cedar
84		Norton's court
	89	Richmond
116	115	Shawmut avenue
124	125	Chancery
150		Park
0	0	Oak Grove cemetery
0	0	Rockdale avenue

PEARL (N.) from 623 Acushnet avenue at R. R. station, west to 686 County.

2	1	Acushnet ave.
0	0	Purchase
20	0	Pleasant
28		Washington ave.
0		State
0	0	County

PEASE COURT (N. W.) from 274 Kempton.

PECKHAM (N.) from 1015 County to 176 Mt. Pleasant.

0	0	County
36	35	Reynolds
60	61	Myrtle
80	81	Ashland
100	101	Mt. Pleasant

PECKHAM ROAD (N.) from Acushnet ave. north of Braley road to Acushnet line.

PENNIMAN (N.) from 981 Purchase to 80 Myrtle.

2	1	Purchase
28	27	State
40	41	County
0	0	Reynolds
0	0	Myrtle

PERRY (N.) from 1300 Acushnet avenue to Acushnet river.

2	1	Acushnet ave.
	25	Kearsage
0	0	Belleville ave.
0	0	River road
0	0	Acushnet river

PERRY NECK ROAD (N. W.) from Plainville Hotel to head of the river.

PHILLIPS AVENUE (N.) from Riverside ave. opp. Whitman Mills, crossing Acushnet ave. at 1059, to 15 Church, Germantown.

0	0	Riverside ave.
26	25	King Philip
40	39	Belleville ave.
176	175	North Front
210	209	Acushnet ave.
250	251	Bowditch
270		Coffin avenue court
0	0	Oneko lane
0	0	Brook
0	0	Church

PHILLIPS ROAD (N. W.) from Acushnet ave. beyond Mill road to Braley road near Braley's station.

PIERCE (N.) from 15 Logan to 52 Hicks.

PIERCE (W.) from 213 Court to next 526 Kempton.

0	0	Court
0	0	W. Elm
0	0	Kempton

PINE (S. E.) from 326 South Water to Cross.

PLAINVILLE ROAD (N. W.) from junc. Mt. Pleasant and Tarkiln Hill road to Dartmouth line.

0	0	Wormwells Corner
	0	Tarkiln Hill road
0		Mount Pleasant
0		Reeds lane
0		Evergreen park
0	0	Shawmut ave.
0	0	Dartmouth line

PLEASANT (S. and N.) from 213 Union to 138 Weld.

1	0	Union
31		Market
	32	Sears court
0	64	William
85	84	Mechanics lane
0	102	Elm
0	120	Middle
139	0	High
0	148	Kempton
0	0	Mill
0	176	North
193	194	Hillman
209	210	Maxfield
0		Sycamore
257	258	Campbell
271	270	Willis
291	290	Pearl
0	0	The Common
0	0	Pope
327	326	Franklin
345	344	Merrimac
367	366	Hazard
389	390	Austin
415	414	Linden
451	452	Weld

PLUMMER (N.) from Riverside ave. opp. Whitman Mills to 1069 Acushnet avenue.

0	0	Riverside ave.
20	21	King Philip
40	39	Belleville ave.
176	175	North Front
210	211	Acushnet ave.

PLUMMER AVENUE, west of Acushnet avenue, changed to Collette.

PLUMMER AVENUE, east of Acushnet avenue changed to Plummer.

POPE (N.) from 495 Purchase to 194 Chestnut.

0	1	Purchase
0		North Common
0	5	Pleasant
	11	State
14		N. Oak
24	25	County
0	0	Summer
274	275	Chestnut

POPE'S ISLAND, beyond Fish Island, next Fairhaven line.

POTOMSKA (S.) from 95 Prospect to 266 Fourth.

0	0	Prospect
0	51	S. Front
0	61	S. Water
76	0	S. First
94	95	S. Second
98	0	Acushnet ave.
0	0	Fourth

POTTER (N. W.) from 242 Shawmut ave. to near Highland, rear Mt. Pleasant reservoir.

PRESCOTT (N.) from Tarkiln Hill road, near Hawes to Brooklawn park.

PRIMROSE (S. W.) from Stowell to Matthew.

0	0	Stowell
0	0	Hollyhock
0	0	Matthew

PROSPECT (S. E.) from foot of Howland to Potomska.

0	0	Howland
0	0	Grinnell
0	75	South
0	95	Potomska

PURCHASE (N. E.) from 169 Union, north to 420 Coffin ave.

1	2	Union
29		Sears court
47	50	William
71		Mechanics lane
0	98	Elm
0	120	Middle
153	154	High
167	166	Kempton
0	180	Mill
215	214	North
251	252	Hillman
293	294	Maxfield
383	384	Campbell
403	402	Willis
439	438	Pearl
0		The Common
495		Pope
545		Franklin
597	598	Merrimac
645		Hazard
	658	Old Colony place
	674	Wamsutta
703		Austin
785		Linden
	862	Logan
885	888	Weld
949		Clark
981		Penniman
1017	0	Cedar Grove
0	0	Coggeshall
1165	0	Sawyer
1213		Blanchard
1225		County
1245		(Contemplated)
1249		Purchase ave.
	1266	Dean
1279	1280	Coffin ave.

PURCHASE AVENUE (N.) from end Purchase to Nash road opp. ice houses.

0	0	Purchase
0		(Contemplated)
0		Nashville ave.
0		Barrett ave.
0		Newcomb ave.
0	0	Nash road

REAGAN (N.) from Belleville ave. opp. Ingram to Acushnet river.

REED (W.) (Cannonville) from Hawthorn, next beyond Rotch to 820 Kempton.

0	0	Hawthorn
0	0	Arnold
0	0	Union
0	0	Court
0	346	West Elm
0	0	Kempton

REEDS LANE (N. W.) from Plainville road, near Wormwells Corner south to rear Evergreen park.

REYNOLDS (N.) from 83 Linden to rear 30 Adams.

1	2	Linden
33	34	Weld
	46	LaFrance
69	70	Clark
89	90	Penniman
109	110	Cedar Grove
0	128	Peckham
0	0	Coggeshall
169	170	Adams

RICHMOND (N. W.) from 89 Parker to beyond 30 Maitland.

1	2	Parker
27	26	Locust
45	0	Maitland

RIVER ROAD (N.) from Perry to 49 Main.

0	0	Perry
10	9	Howard ave.
18		Sylvia
100	99	Main

RIVERSIDE AVENUE (N.) from foot Sawyer, opp. Bennett Mill to Belleville ave. opp. Belleville road.

0	0	Sawyer
10	9	French
0	0	Nash Point

RIVERSIDE AVE.—CONT.

0	0	Coffin ave.
0		Phillips ave.
0		Plummer
0	0	Davis
0	0	Belleville ave.
0	0	Riverside park

RIVET (S.) from 277 Front, across County at 160, to 116 Dartmouth.

0	1	S. Front
0	13	S. Water
0	43	S. First
0	71	S. Second
0	107	Acushnet ave.
129		Fourth
0	0	County
	195	Hyacinth
	211	Hall
248	239	Crapo
0	307	Bonney
0	317	Orchard (South)
	325	Briggs
0	0	Bolton road
444	445	Juniper
0	477	Hemlock
526	0	Mulberry
552	0	Dartmouth

ROBESON (N. W.) from 759 County to Oak Grove cemetery.

0	0	County
0		Summer
	0	Ashland
0		Chestnut
0	0	Cottage
100	99	Cedar
160	159	Shawmut ave.
0	0	Oak Grove cemetery

ROCKDALE AVENUE, from Cove road, junct. Orchard (S.) crossing Dartmouth to Allen at 222, and from Court across Kempton to Hathaway road.

0	0	Cove road
	0	Orchard (South)
0	0	Bolton road
0	0	Hemlock
0	0	Dartmouth
	0	Stephen
	0	Stackhouse
0	0	Winterville road
0		Westbrook
0		Oakland
0	0	Allen
0	0	Court
0	0	Kempton
	0	Mill
	0	Hillman
	0	Maxfield
889		Milton
	0	Parker
	0	Durfee
0		Giffords lane
0		Upham's lane
0	0	Hathaway rd. Cannonville

ROCKLAND (S.) from 93 Acushnet ave. to opp. 83 Dartmouth.

2	0	Acushnet ave.
22	0	Fourth
0	0	County
56		Warwick
74	75	Hall
94	95	Crapo
114	113	Bonney
130	0	Orchard (South)
0	0	Bolton road
184		Hemlock
202		Lombard
0	0	Dartmouth

RODMAN (E.) from 120 Front to 62 N. Water.

ROSE ALLEY (E.) from 14 N. Water to 90 Front.

ROSE LAWN (N.) from 1071 Acushnet ave.

ROTCH (W.) from Hawthorn at S. C. Hathaway estate to opp. 327 Court.

0	0	Hawthorn
0	0	Union
154	0	Court

ROTCH COURT (S. W.) from Orchard to Arnold pl.

ROTCH SQUARE (E.) 115 Front.

ROUNDS (W.) (Cannonville) from 766 Kempton to Court.

0	0	Kempton
52	0	West Elm
0	0	Court

RURAL (S. W.) from 176 Allen to Rural cemetery.

RUSSELL (S.) from 213 Acushnet ave. to 378 County.

36	0	Acushnet ave.
40	0	Fourth
54	0	Fifth
64	0	S. Sixth
0	0	County

RUTH (S.) from East French ave. next south of Abbott to Brock ave.

0	0	East French ave.
	0	Abbott
	0	Cleveland ave.
	0	Harrison ave.
	0	Ashley
	0	Salisbury
	0	Viall
	0	McGurk
0	0	Brock ave.

SALISBURY (S.) from Cove, south to Ruth.

SAND (S.) from Cove road to Grit.

SAWYER (N.) from Riverside ave. at Bennett Mills west to Mt. Pleasant.

20	21	Riverside ave.
156		Mitchell
174	175	Belleville ave.
204		Bonneau ct.
220	221	N. Front
254	255	Acushnet ave.
312	313	Bowditch
	367	Brook
0	0	R. R.
384	385	Purchase
396	395	County
460	461	Mt. Pleasant

SCHOOL (S.) from 42 Front to 416 County.

0	0	Front
0	39	S. Water
0	41	First
60	61	S. Second
74	0	Acushnet ave.
0	87	Fourth
0	99	Fifth
0	105	Sixth
0	0	Seventh
0	0	County

SCOTT (S.) from 35 County to Crapo.

SEARS (S. W.) from 166 Washington to Fair.

SEARS COURT (E.) from 29 Purchase to 32 Pleasant.

SENECA (N.) from 682 Acushnet ave. to N. Y., N. H. & H. R. R.

SEVENTH (S. W.) from 262 Union to Cherry and 67 Bedford.

2	1	Union
0	0	Spring
26	27	School
0	0	Walnut
52	51	Madison
0	0	Cherry
116	0	Bedford

SHAWMUT AVE. (N. W.) from 181 Smith, across Plainville rd. to Dartmouth line.

1	0	Smith
19	20	Campbell
35	36	Willis
59	60	Parker
	100	Locust
121		Tilton
	124	Maitland
0	148	Robeson
	154	Willow
155		West Willow
	170	Austin
	184	West Linden
195	196	Durfee
	232	Mt. Vernon
241		Grand
	242	Potter
	270	Topham
	290	Sutton
455		Hathaway road
0	0	Plainville road
0	0	Dartmouth line

SHEPARD'S LANE (E.) from 62 S. Water to 54 Front.

SHERMAN (S. W.) from 293 County to 34 Bonney.

SHORE (S.) from Cove road to Grit.

SHORT (S.) from 55 Grape to 166 Allen.

SIDNEY (S. W.) from Dartmouth, next bey. Dunbar to Bolton road.

SISSON (W.) from 384 Court to beyond Union.

0	0	Court
0	0	Union

SMITH (E. and W.) from 95 Walden, across County at 642, to beyond Oak Grove cemetery.

2	5	Walden

SMITH—CONT.

0	0	County
	39	Smith st. ct.
0	57	Summer
0	81	Chestnut
104	0	Cottage
0		Spruce
0	137	Cedar
	181	Shawmut ave.
206		Chancery
228	229	Park
0	0	Oak Grove cemetery

SMITH STREET COURT (N. W.) from 39 Smith.

SOCIAL (S.) from West French ave. south of Welcome to McGurk.

0	0	West French ave.
	0	Harmony
0	0	McGurk

SOUTH (S.) from City Mnfg. Co.'s yard to 16 Crapo.

0	0	City Mfg. Co.'s yard
0	0	Prospect
0	0	S. Front
0	0	S. Water
48	47	S. First
0	0	S. Second
64	0	Acushnet ave.
72	71	Fourth
0	0	County
0	0	Crapo

SOUTH FIRST (S.) from Howland, next S. Water to Cove.

316	323	Howland
	341	Maiden lane
372	371	Grinnell
430	431	South
0	0	Rivet
520	0	Potomska
634	633	Blackmer
684	683	Delano
0	0	Division
0	0	Cove

SOUTH FRONT (S. E.) north and south from 14 Howland to 51 Potomska, and from 1 Rivet to 5 Gifford.

210	207	Howland
250	247	Grinnell
284	283	South
0	0	Potomska
	0	Rivet
0	0	Blackmer
0	0	Delano
0	493	Gifford

SOUTH SECOND (S. and E.) from 112 Union to Cove.

0	0	Union
20	21	Spring
44	43	School
79	77	Walnut
106	107	Madison
132		Coffin
162	161	Cannon
180		Morgan lane
0	211	Griffin
244	243	Howland
288	289	Grinnell
336	335	South
0	0	Potomska
464	463	Rivet
490	491	Blackmer
0	531	Delano
560	559	Division
574		Jennings court
0	0	Cove

SOUTH SIXTH (S.) from 240 Union, south to 282 County, Wash. sq.

0	0	Union
10	0	Spring
20	21	School
34	33	Walnut
40	39	Madison
	47	Cherry
0		Morgan terrace
0	0	Russell
78	73	Bedford
94	0	Wing
	0	Washington square
124	0	Grinnell
0	0	County

SOUTH WATER (S. and E.) from 62 Union to junc. Cove and West French ave.

2	1	Union
32		Commercial
	37	Spring
62		Shepard's lane
96	85	School
0	0	Walnut
	209	Madison
0	259	Coffin
310	311	Cannon
326		Pine
	339	Morgan lane
368		Leonard
406	407	Griffin
448	449	Howland
538	535	Grinnell
602	599	South
714	715	Potomska
808	807	Rivet

0	849	Blackmer
912	913	Delano
	957	Division
974		Gifford
1026		Morton court
1104	0	Cove

SOWLE COURT (N.) from 339 Coffin avenue.

SPOONER (S. W.) from opposite 7 Lombard to 88 Dartmouth.

0	0	Lombard
0		Bourne
0	0	Dartmouth

SPRING (S.) from 37 S. Water to 428 County.

0	0	S. Water
0	7	First
0	0	S. Second
0	0	Acushnet ave.
0	0	Fourth
0	63	Fifth
0	0	Sixth
0	0	Seventh
	101	Eighth
106	0	County

SPRUCE (N. W.) from 161 North to opp. 123 Smith.

1	2	North
11	12	Hillman
19	0	Maxfield
65	64	Sycamore
0	74	Smith

STACKHOUSE (S. W.) from Rockdale ave. near Stephen to Matthew.

STANTON COURT (S.) from 53 Hall.

STAPLETON (S.) from Cove rd. to 168 Cove.

STATE (N.) from 75 Hillman to 344 Cedar Grove.

0	0	Hillman
51	0	Maxfield
65	66	Sycamore
89	0	Campbell
97	96	Willis
0	104	Pearl
0	0	The Common
0	0	Pope
135	134	Franklin
149	0	Merrimac
169	168	Hazard
191	190	Austin
213	212	Linden
243	244	Weld
267	268	Clark
279	280	Penniman
375	376	Cedar Grove

STEPHEN (S. W.) from Rockdale ave. near Dartmouth to Matthew.

STONE (S. W.) from 126 Allen.

STONY FIELD ROAD (S.) from South Beech road to Edgewood road.

0	0	South Beech road
	0	Cottage road
0		Brook farm road
	0	Poplar road
0	0	Edgewood road

STOWELL (S. W.) from Dartmouth, west to Field.

STUDLEY (N.) from opp. 798 County to 32 Ashland.

SULLIVAN (W.) from 305 Middle to 2 West High.

SUMMER (N. W.) from 131 Elm, across Parker to Ashland, junc. Robeson.

0	0	Elm
0	0	Middle
61		Summer street court
0	0	Kempton
87	0	Mill
0	0	North
115	0	Hillman
135	0	Maxfield
155	154	Sycamore
0	174	Smith
191	190	Campbell
0	200	Willis
0	220	Parker
241	0	Pope
303	0	Locust
0	0	Merrimac
	0	Robeson
0	0	Ashland

SUMMER STREET COURT (W.) from 61 Summer.

SUMMIT (W.) (Cannonville) from 841 Kempton to beyond 628 Maxfield.

0	0	Kempton
0	0	Mill
	0	North
0	0	Hillman
0	0	Maxfield

SUTTON (N. W.) from 180 Highland to 290 Shawmut av.

SWIFT (N.) from Tarkiln Hill road to Brooklawn park.

SWIFT (S. W.) from 130 Dartmouth to Bolton road.

SYCAMORE (N.) from 229 Pleasant to Park.

0	0	Pleasant
0	0	State
0	39	Walden
48	47	Thomas
58	0	County
0	67	Summer
74	75	Chestnut
84	85	Cottage
0	0	Spruce
106	107	Cedar
114		Ash (North)
140	141	Chancery
0	0	Park

SYLVIA (N.) from 18 River rd. to 810 Belleville ave.

TABER (S. W.) from Page, n. St. Luke's Hospital.

TACOMA ROAD (S.) from Cove road.

TALLMAN (N.) from 265 Belleville ave. opp. Pierce Mfg. Co. to the railroad, Germantown.

0	0	Belleville ave.
40	41	N. Front
70	69	Acushnet ave.
120	119	Bowditch
140	139	Brook
0	0	railroad

TARKILN HILL ROAD (N.) from 1437 Acushnet ave. at Lund's Corner to Mt. Pleasant, opp. Plainville road at Wormwell's Corner.

0	0	Acushnet ave.
0		Flint
0		Bowditch
	0	Alice
0		Hawes
0		Swift
0		Prescott
0		Oliver
0		Brooklawn Park ave.
0		Park ave.
0	0	R. R.
0		Kings Highway
0		Mount Pleasant
0	0	Wormwells Corner
0	0	Plainville road

THATCHER (S.) from Grit to Cove road.

THOMAS (N. W.) from 97 Hillman to beyond Sycamore.

0	0	Hillman
0	64	Maxfield
81	0	Sycamore

THOMPSON (S.) from 277 Fourth to 96 Dartmouth.

0	0	Fourth
0	0	County
	27	Warwick
36		Hyacinth
48	47	Hall
0	0	Crapo
90	0	Bonney
102	103	Orchard (South)
136		Bolton road
	0	Hemlock
178	0	Lombard
0	0	Bourne
0	0	Dartmouth

TILTON (W.) from 121 Shawmut ave. to bey. Chancery.

0	0	Shawmut ave.
15		Chancery

TINKHAM (N.) from 1100 Acushnet ave. to Belleville av.

2	1	Acushnet ave.
26	25	Front
0	0	Diman
0	0	Hope
0	0	Belleville ave.

TOPHAM (N. W.) from 270 Shawmut ave. to 150 Highland.

TOWNSEND LANE (S.) from Bonney, next Rivet.

TREMONT (W.) from Hawthorn, across Court to Liberty.

0	0	Hawthorn
	0	Maple
69	0	Arnold
0	0	Union
153	0	Court
0	0	Liberty

TRINITY (N. W.) from 405 Cedar to Wilson.

TURNERS COURT (N.) from 712 Acushnet ave. to the R. R.

UNION (S.) from N. Y., N. H. & H. R. R. west to Dartmouth line.

0	0	R. R.
10	11	Front
62		S. Water
	63	N. Water
	83	Bethel
86		First
110		S. Second
	111	N. Second
142	141	Acushnet ave.
	169	Purchase
178		Fourth
212		Fifth
	213	Pleasant
	239	N. Sixth
240		S. Sixth
262		Seventh
284	283	Eighth
298	299	County
	321	North Orchard
346	347	Cottage
366		Lincoln
386		Arch
396		Ash (South)
	397	Ash (North)
404		Emerson (South)
420	421	Chancery
450	449	Park
468		Atlantic
488		Ocean
0	0	Tremont
0	0	James
0	0	Rotch
0	0	Armour
0	0	Brownell
558	0	Sisson
	0	Palmer
0	0	Reed
0	0	Rockdale ave.
0	0	Dartmouth line

UPHAM'S LANE (N. W.) from Rockdale ave. westerly, near Hathaway road.

VALENTINE (S.) from West French ave. south of Willard to Brock ave. C. P.

VIALL (S.) from Cove, south to Ruth.

VINE (N. W.) from 35 Durfee to 4 Mt. Vernon.

2	1	Durfee
	13	Mt. Pleasant ave.
0	0	Mt. Vernon

WALDEN (N. W.) from 85 Hillman to 2 Smith.

61	0	Hillman
0	74	Maxfield
87	88	Sycamore
95		Smith

WALL (N.) from 694 Acushnet ave. to Acushnet river.

WALNUT (S.) from Front at coal pockets, west to 404 County.

0	0	P. & R. coal pockets
	0	Front
0	0	S. Water
6	5	First
0	17	S. Second
30	29	Acushnet ave.
40	0	Fourth
52	53	Fifth
66	65	S. Sixth
76	75	Seventh
0	0	County

WAMSUTTA (N.) from 674 Purchase to Acushnet river, at Wamsutta wharf.

1	2	Purchase
0	0	N.Y., N.H. & H.R.R.
0	0	Acushnet ave.
0		N. Front
0	0	Acushnet river

WARD (S. W.) from 2 Hickory to beyond 93 Allen.

0	0	Hickory
0		Clay
0	26	Bay
0	0	Allen
65		Waverly court

WARREN (S.) from Brock ave. to W. French ave.

WARWICK (S.) from 27 Thompson to 56 Rockland.

WASHBURN (N.) from Acushnet river, west to 900 Acushnet ave.

0	0	Acushnet river
10	11	Belleville ave.
28	29	N. Front
76	75	Acushnet ave.

WASHINGTON (S.) from 205 Fourth to 42 Dartmouth.

0	0	Fourth
0	0	County
96	95	Crapo
118	117	Bonney
140	0	Orchard (South)
166		Sears
192	0	Dartmouth

WASHINGTON AVENUE (N.) from 33 Willis to 28 Pearl.

WASHINGTON SQUARE (S.) junc. County, S. Sixth and Grinnell.

WATSON (W.) (Cannonville) from 1005 Kempton.

WAVERLY (S. W.) from 101 Allen to bey. Waverly ct.

0	0	Allen
	4	Waverly court

WAVERLY COURT, from 65 Ward to 4 Waverly.

WEAVER (S. W.) from 109 Dartmouth to Field.

WELCOME (S.) from W. French ave. next south of Cove, east.

WELD (N.) from 903 Acushnet ave. to 66 Mt. Pleasant.

2	1	Acushnet ave.
40	41	Weld square
64	65	Bowditch
100	95	Purchase
138		Pleasant
	159	Weld ave.
168	165	State
186	187	County
220	219	Reynolds
244	245	Myrtle
0	273	Ashland
294	295	Mt. Pleasant

WELD AVENUE (N.) from 159 Weld to Union St. Railway car houses.

WELD SQUARE (N.) Weld, junct. Bowditch.

WEST (S. W.) from Allen bey. 166, to Grape.

WEST ELM (W.) from 15 Emerson (North) to 48 Liberty, and from 49 Florence to bey. Reed.

0	0	Emerson (North)
203	0	Chancery
0	0	Park
0	0	Pierce
0	0	Newton
0	0	Liberty
0	0	Florence
0	0	Rounds
0	0	Palmer
0	0	Reed

WEST FRENCH AVENUE (S.) from Cove, opp. S. Water to U. S. land, Clark's Point, west side.

0	1	Cove
0		Welcome
0		Social
0	0	Brock ave.
	0	Grit
0		Warren
0		George
0		David
0		Woodlawn ave.
0		Dudley
0		Willard
0		Valentine
0		Lucas
0	0	U. S. land, C. P.

WEST HIGH (W.) from 4 Sullivan to 68 Cedar.

WEST LINDEN (N. W.) from 29 Bullock to 184 Shawmut ave.

WEST MIDDLE (W.) from 11 Emerson (North) to next 170 Chancery.

WEST MORGAN (W.) from 25 Florence.

WEST WALL (W.) from opp. 294 Court.

WEST WILLOW, from 155 Shawmut ave.

WESTBROOK (S. W.) from Rockdale ave. next Winterville road to Jacintha.

WHITTEMORE LANE (N. W.) from Rockdale ave. n. Parker.

WILLARD (S.) from W. French ave. south of Dudley to Brock ave. C. P.

WILLIAM (N.) from 55 N. Water to 450 County.

2	1	N. Water.
20	19	Bethel
30	31	N. Second
0	61	Acushnet ave.
70½		Hall's court
84	85	Purchase
116	115	Pleasant
0	139	N. Sixth
176	175	Eighth
0	0	County

WILLIS (N.) from 587 Acushnet ave. to Park.

2	1	Acushnet ave.
0	9	Purchase
0	0	Pleasant
	0	Washington ave.
0	0	State
0	0	County
	69	Willis st. ct.
78	77	Summer
88	87	Chestnut
100	99	Cottage
116	117	Cedar
0	0	Shawmut ave.
0	0	Chancery
0	0	Park

WILLIS STREET COURT (N. W.) from 69 Willis.

WILLOW (N. W.) from 621 Cottage to opp. 155 Shawmut ave.

0	0	Cottage
0	0	Cedar
	0	Bullock
0	121	Shawmut ave.

WILSON (N. W.) from 257 Austin to bey. 65 Durfee.

WING (S.) from 161 Acushnet ave. to 322 County.

0	0	Acushnet ave.
8	0	Fourth
26	0	Fifth
0	0	S. Sixth
0	0	County

WINSOR (S.) from 113 County to Crapo.

WINTERVILLE ROAD (S. W.) from Rural cemetery, across Rockdale ave. to Dartmouth line.

WOOD (N.) from 1349 Acushnet ave. near Lunds Corner to the railroad.

WOODLAWN AVENUE (S.) from Brock ave. Clark's Point to W. French ave.

WORMWELLS CORNER (N. W.) junction Mt. Pleasant, Plainville and Tarkiln Hill rds.

BLOCKS, BUILDINGS, HALLS, ETC.

Acushnet Mill Corp. Blocks, east of S. Front, n. Blackmer
Adelphi Rink Building, 534 County
Albion Hall, 69 Bowditch
Almshouse, Clark's Point
Andrews Block, William, corner Acushnet ave.
Ashley Block, 739 to 745 Purchase
Ashley Hall, 743 Purchase
A. O. H. Hall, 743 Purchase
Barlows Block, 163 Coggeshall
Bates & Kirby's Building, 46 to 52 Pleasant
Bohemian Hall, 69 Bowditch
Bristol Blocks, 92 and 100 Belleville ave.
Brownell Blocks, Bowditch, near Coggeshall, and 105 to 111 Beetle
Central Police Sta. 9 S. Second
Citizens' National Bank Building, 41 and 43 William
City Hall, in City Hall Building
City Hall Building, Pleasant, cor. William
City Stables, N. Ash, c. Hillman
Clegg's Block, Bowditch, near Coggeshall
Columbian Hall, 120 Kempton
Connell Building, 696 Purchase
Cook & Smith's Hall, 24 Bowditch
Co-operative Building, 510 to 516 Purchase
Cornell Block, 128 to 132 Pleasant
Cornell Hall, 132 Pleasant
Corson Block, 27 and 29 William
Counsells Block, Coggeshall, cor. Howard
County Court House, 443 County
Cuddy's Block, Dean, n. N. Front
Cumberland Assn. Hall, 196 Union
Cummings Building, 43 to 49 Purchase and 96 to 104 William
Cushing's Hall, 34 Pleasant
Custom House, N. Second, cor. William

Cyclone Block, 260 and 262 Coggeshall
Dawson's Block, 801 to 805 Purchase
Dawson's Building, 641 to 645 Purchase
Dawson's Hall, 803 Purchase
Douglass Block, 71 Hicks
Duckworth's Block, Sawyer, n. R. R.
Duff Block, 134 to 138 Pleasant
Duval's Block, Acushnet ave. cor. Holly
Eddy Building, 183 to 189 Union
Edgerton Hall, Linden, cor. Purchase
Elks' Hall, 192 Union
Emerson Block, Union, cor. Sixth
Five Cents Savings Bank Building, 35 and 37 Purchase
Folsom Block, 122 to 128 Purchase
Fortin Block, Coggeshall, corner Belleville ave.
Francs Tireurs Building, 68 to 72 Hicks
Francs Tireurs Hall, 70 Hicks
French Union Workingmen's and Industrial Hall, 22 Bowditch
French Zouaves Hall, 915 Acushnet ave.
German Castle, Beetle, cor. N. Front
German Hall, 984 Acushnet ave.
Globe Building, 348 to 362 Acushnet ave.
Gospel Hall, 287 Fourth
Gosselins Block, 106 Weld
Grand Army Hall, 138 Pleasant
Greene's Bldg., 13-17 Pleasant
Grinnell Mfr. Corp. Blocks, Acushnet ave. Bowditch, Logan and Weld sts.
Hacienda Building, 907 to 923 Acushnet ave.
Hacienda Hall, 909¼ and 915 Acushnet ave.
Hadley's Block, 879 to 885 Purchase
Hanson's Block, Coggeshall, n. Howard
Hastings Buildings, 88 and 92 Purchase
Hayes Block, 65 William
Hicks Building, 65 to 71 Purchase
House of Correction and Jail, Ash, between Court and Union
Howland Mill Corp. Houses, end Bolton road
Hunt's Block, Coggeshall, corner Grandfield
Knights of Columbus Hall, 138 Pleasant
Knights of Honor Hall, 13 Fourth
Knights of Pythias Hall, 34 Purchase
Lee Block, 800 to 810 Purchase
Lewis Block, 170 to 174½ Purchase
Lewis Hall, 174½ Purchase
Lords Block, 45 and 47 Logan
Lowe's Block, 927 to 933 Acushnet avenue
Lowe's Hall, 931 Acushnet ave.
Manchester Unity Hall, 57 William
Masonic Building, 193 to 211 Union and 2 to 22 Pleasant
Masonic Hall, 195 Union
McDonald's Blocks, 20 Beetle
Meaney's Hall, 955 S. Water
Mechanics Hall, 111 William
Merchants and Mechanics Bank Bldg. (old) 54 to 62 N. Water
Merchants Bank Building, 97-107 William
Mercury Building, 110 and 112 Union
Merrills Block, 23-25 Front
Monte Pio Hall, 160½ Acushnet ave.
Music Hall, 112 William
National Bank of Commerce Bldg. 37 N. Water
Normandin Block, Sawyer, cor. Belleville ave.
North End Guild Hall, 675 Purchase
North Union Hall, 59 Bullard
N. B. Cordage Co.'s Bldg. Rotch square
N. B. Five Cents Savings Bank Bldg. 35 and 37 Purchase
N. B. G. and E. L. Co. Bldg. 125 Middle
N. B. Institution for Savings Bldg. 174 to 178 Union
N. B. V. Fire Assn. High, corner Foster
N. Y., N. H. & H. R. R. Depot, end of Pearl and Willis
Occident Hall, Masonic building
Odd Fellows' Building, 76 Pleasant
Odd Fellows' Hall, 76 Pleasant
O'Leary's Block, Acushnet ave. corner Hicks

Orphans' Home, Taber, n. Page
Parker's Block, 21 to 35 Middle
Patnaude Block, 780 to 792 Purchase
Patnaude Hall, 780 Purchase
Pierian Hall, 192 Union
Police Court, 9 S. Second
Potomska Mills Blocks, Acushnet avenue, S. Second, Rivet and Blackmer streets
Public Library Building, William, cor. Pleasant
Ricketson Block, 182 to 192 Union
Robeson Building, 45 to 57 William
Robeson Hall, 57 William
R. A. Pierce Post Hall, 57 William
Saengerbund Hall, 984 Acushnet avenue
St. Joseph's Hospital Bldg. Pleasant, corner Campbell
St. Luke's Hospital, Page, corner Allen
St. Mary's Home, Kempton, beyond Newton
Shaw's Block, N. Front, near Coggeshall
Sherman Block, 62 Purchase
Smith Block, 29 and 31 Bullard
Smith Bros. Block, Coggeshall, near Belleville avenue
Socialist Labor Hall, 803 Purchase
Sons of Veterans Hall, 122 Kempton
Spinners Hall, 424 Pleasant
Standard Building, 25 Pleasant
Taber's Block, 1 to 6 Taber's wharf
Temperance Hall, 69 Purchase
Temple of Honor, 96 Purchase
Theatre Building, 249 to 253 Union
Third Dist. Court Bldg. William, cor. N. Second
Union for Good Works, 12 Market
Union Hall, 354 Acushnet ave.
Union Veteran Legion Hall, 137 Union
Waite's Building, 67 to 71 William
Wamsutta Block, 659 to 675 Purchase
Wamsutta Hall, 675 Purchase
Wamsutta Mills Blocks, Logan and N. Front, and between Hazard and Austin, W. P.
Waverly Hall, 13 Fourth
Webster Block, 184 to 188 Purchase
Whitman Blocks, Riverside ave., Nash Point
Wilson's Block, Mitchell
Wing Block, 34 to 40 Purchase
Winslow Building, 234 to 240 Union
Y. M. C. A. Building, William, c. N. Sixth

OFFICES.

Assessors, 7 Public Library bldg.
Board of Health, 52 Pleasant
Board of License Committee's, 208 Merchants Bank bldg.
Board of Public Works, 76 Pleasant
Cemetery Board, 304 Merchants Bank bldg.
Chief Engineer Fire Department, basement, City Hall
Chief of Police, 9 S. Second
City Auditor, 7 Public Library bldg.
City Clerk, 5 Public Library bldg.
City Collector, 2 Public Library bldg.
City Engineer, 76 Pleasant
City Inspector of Buildings, 76 Pleasant
City Sealer, Mechanics lane c. Pleasant
City Treasurer's, 2 Public Library bldg.
Mayor's, 1 Public Library bldg.
Overseers of the Poor, basement, City Hall building
Park Commissioner's, 38 Masonic bldg.
Registry of Deeds, 443 County
Superintendent of Schools, 166 William
Water Board, base. City Hall bldg.

WHARVES, SLIPS AND ISLANDS.

Akin's, rear 272 S. Water
Atlantic, Cross, foot of Pine
City, off 85 Front
City Coal Co.'s, foot Middle
Corson's, Bridge square
Denison Bros. Co.'s, off foot Hillman
Fish Island, east of Bridge square
Garfield & Proctor Coal Co.'s, foot Hillman
Gas Company's, rear 214 S. Water
Greene & Wood's, foot Leonard
Hastings's, foot of Grinnell
Lewis, from 139 Front
Martha's Vineyard & Nantucket S. S. Co.'s, foot of School
Merrill's, from 23 Front
Nonquitt pier, off Front
N. Y., N. H. & H. R. R. foot Commercial and Union
Palmer's Island, opp. Grinnell
Parker's, foot of Middle
Phila. & Reading Coal and Iron Co.'s, end Walnut
Pope's Island, east of Fish Island
Rotch's wharf (South) rear Rotch sq.
Rotch's wharf (North) foot Rodman
Wamsutta, foot of Wamsutta
Wilcox & Richmond's, foot of North

LOCALITIES OF INTEREST.

IN AND ABOUT THE CITY.

ACUSHNET. This is a village usually known as the Head of the River, about three and a half miles in a northerly direction from the City Hall. The westerly part is in New Bedford, and the easterly part in Acushnet. Pine Grove cemetery is near the village. The post office is in New Bedford.

BELLEVILLE. This name was many years ago given to a spot on the bank of the Acushnet river, about one mile south of the Acushnet village.

BROOKLAWN PARK. Acushnet ave. near Howard ave.

BUTTONWOOD CYCLE TRACK. Chepachet lane. A wood track of one-fourth of a mile for cycling meets.

BUTTONWOOD PARK. End of Court, cor. Chepachet lane.

CANNONVILLE. A portion of the westerly part of the city, in the neighborhood of the meetinghouse on the Smith's Mills road, is known by this name, thus called in honor of one of our deceased citizens, whose labors in behalf of the people there will long be remembered.

CITY COMMON. This beautiful spot is in the north part of the city, and is bounded by County, Purchase, Pope and Pearl streets. A very handsome monument, erected by the city, at a cost of about $13,000, as a memorial to the soldiers and sailors who lost their lives during the war of the Rebellion, is located here.

CLARK'S POINT. This point forms the southerly part of the city. It has the waters of the Acushnet river on the east, and of Clark's Cove on the west. Its length is about two miles. At its southerly extremity on the river side is a large tract of land belonging to the United States; at the extremity of the point is Fort Rodman. Around this point, a distance of about four miles, is a road not surpassed by any public drive in this country. It is called East and West French avenues, commencing at Cove street and fol-

lows the shore thence along the western, southern and eastern boundaries of the point, until it terminates in the street, where it has its beginning. It is eighty feet wide, smooth and level, and in its course commands a series of views of surpassing loveliness and beauty. The cove, the bay, the river, the shores, the islands and ledges, the lighthouses, steamers and sailing craft of every description, the city on the one side, its sister town of Fairhaven on the other and the noble bridge between, constitute a series of views which render a ride or a walk over this road most delightful and attractive. The City Farm and Almshouse is located on Clark's Point.

CLIFFORD. A settlement with a post office of the same name about three miles north of Acushnet.

CRAPO PARK. On Hickory, Ward and Clay streets. Not officially named, and subject to change.

DOGFISH BAR. The collection of houses near the foot of Coggeshall street is often called by this name, which designates a shoal in the river near by. A bridge crosses the river at this place for Fairhaven.

"DOWN TOWN." The section bounded by Union, Sixth, Elm and N. Water streets may be regarded as the business centre.

FOUR CORNERS. The space formed by the intersection of N. Water, S. Water and Union streets. This has been a somewhat noted spot in our local history. Near this was erected the first village house, and it was long regarded as a business centre.

GERMANTOWN. The vicinity of Church street, first settled mostly by Germans.

HOWLAND VILLAGE. End Bolton road and Orchard street, S. This is a very creditable village of houses owned by the Howland Mills Corp.

JESSEVILLE. Part of Mt. Pleasant and its eastern slope, near Ashland and Linden streets. Named for Jesse Reynolds, a former resident.

KENERSONVILLE. West of Purchase street, from Clark, to Cedar Grove street. Named for one of the first settlers.

MARSH (THE). The low district east of S. Water and south of Howland street.

MOUNT PLEASANT. That portion of our city known by this name is in the northwest part, commencing at Robeson street. Here are some beautiful private residences, and the view which includes the river, the harbor, the bay, and adjoining shores, villages and islands, is one of the finest in the country.

NORTH END. Purchase street, north of the Common. Since 1878 has become an important business locality.

OAK GROVE CEMETERY. Parker street, beyond Park, in the west part of the city, containing 26 acres. A pretty well kept place.

OLYMPIC FIELD. Chepachet lane, where base ball and other sports take place.

RIVERSIDE PARK. Foot of Phillips ave. next Acushnet river.

RIVERVIEW PARK. On Acushnet ave. south side of Nash road.

ROCKDALE. Is about one mile north of Cannonville, on Rockdale avenue. The only quarry of any size near the city, is located here.

SHAWMUT. This is a small village located four miles northwest of City Hall. Evergreen Trotting Park is located here. Until the recent establishment of its post office, it was known as Plainville.

SMOKING ROCKS. A rocky point on the river near Palmer's Island, where it is said the Indians held council fires. Now on the Potomska Mill premises.

TOBEYS POND. A beautiful sheet of water of about 60 acres, in the extreme northern part of the city. Its surface is 92 feet above the level of the city. Sometimes called Sassaquin's pond, from an Indian who lived near it.

TURNERVILLE. Vicinity of Shawmut ave. and Durfee street. Named for an early settler.

WINTERVILLE. The name given to a small collection of houses at the west of Rural cemetery, on Winterville road. At one time this was quite a flourishing settlement, but is stated to be about one half as large as it was in 1868, owing to the lack of road communications. Added to New Bedford from Dartmouth in May, 1888.

WOODLAWN. The name generally given to Sears Grove, on French ave. half a mile south of the Orphan's Home.

DISTANCES.

FROM CORNER OF UNION AND PURCHASE STREETS, NEW BEDFORD TO SUNDRY PLACES.

	M.	R.
To guide board at head of Acushnet,	3	225
To Sampson House at Middleborough Ponds,	16	4
To Taunton Court House, via Sampson's,	25	240
To Otis A. Sisson's,	7	
To Stone Bridge, near Freetown Furnace,	10	84
To Sampson House, on the Bristol County road,	12	294
To Taunton Court House, via Bristol County road,	22	88
To Smith's Mills, in Dartmouth,	3	13
To Hix Meeting House, via Smith's Mills,	7	20
To Rockdale,	2	240
To Shawmut,	3	160
To Fall River City Hall,	13	160
To Assonet, via Shawmut,	12	160
To Mattapoisett,	7	40
To Marion,	12	100
To Horse Neck Hotel,	14	40
To Assonet Village, via Smith's Mills and Hix Meeting House,	16	2
To Taunton Court House, via Smith's Mills and Hix Meeting House,	24	10
To the head of Westport,	7	276
To Stone Bridge Hotel, at Howland's Ferry,	17	276
To Newport Post Office,	29	171
To Bliss Corner, in Dartmouth,	2	12
To Padanaram Bridge,	3	225
To K. Snow's Corner, via Padanaram Bridge,	5	184
To Holder Slocum's Corner,	4	192
To Russell's Mills,	7	61
To C. Snow's Corner, via Holder Slocum's Corner,	8	37

QUARANTINE.

Office cor. County and Russell streets.

The quarantine grounds are bounded as follows: Butler's flats on the south, the east shore of Clark's point on the west, the Eleven Foot Bank on the North, and Egg Island on the east.

CEMETERIES.

There are four public cemeteries in the city:

OLD CEMETERY, east side South Second street, between Griffin and Morgans lane.

THE OAK GROVE CEMETERY is in the west part of the city, on the north side of Smith and Parker streets, about one mile northwest of the City Hall.

THE PINE GROVE CEMETERY is situated on the road leading to Tarklin Hill, near Acushnet village.

THE RURAL CEMETERY is in the southwest part of the city, on the west side of Dartmouth street, and south side of Grape.

PRIVATE CEMETERIES.

LUNDS CORNER CEMETERY, Acushnet avenue, rear First Congregational church.

PECKHAM WEST CEMETERY is in the northwest part of the city, on west side of Mt. Pleasant, north of District Reservoir.

SACRED HEART CEMETERY (French) is in the northwest part of the city, on west side of Mt. Pleasant, north of Peckham.

ST JOHN'S CEMETERY is in the southwest part of the city, on the south side of Allen street, near the Dartmouth line of 1888.

ST. LAWRENCE CEMETERY is in the west part of the city, on the north side of Kempton street at the Dartmouth line of 1888.

WARD BOUNDARIES.

WARD 1. That section of the city lying north of a line drawn from the river through the centre of Linden, Ashland and Durfee streets to the west line of the city.

WARD 2. That section of the city lying between a line drawn from the river through the centre of Linden, Ashland and Durfee streets to the west line of the city, and a line drawn from the river through the centre of Campbell, County, Sycamore, Cedar and Smith streets to the west line of the city.

WARD 3. That section of the city lying between a line drawn from the river, through the centre of Campbell, County, Sycamore, Cedar and Smith streets to the west line of the city, and a line drawn from the river through the centre of High, County and Kempton streets to the west line of the city.

WARD 4. That section of the city lying between a line drawn from the river through the centre of High, County and Kempton streets to the west line of the city, and a line drawn from the river through the centre of School, County and Arnold streets to the west line of the city, including Fish and Pope Islands.

WARD 5. That section of the city lying between a line drawn from the river through the centre of School, County and Arnold streets to the west line of the city, and a line drawn from the river through the centre of Grinnell, Fourth, Washington, Dartmouth, Oak and Grape streets, Rockdale avenue and Allen street, to the west line of the city.

WARD 6. That section of the city lying south of a line drawn from the river through the centre of Grinnell, Fourth, Washington, Dartmouth, Oak and Grape streets, Rockdale avenue and Allen street to the west line of the city, including Palmer's Island.

ROBERT COOKE,

BREAD, CAKE AND PASTRY BAKER,

125 Potomska Street,

NEW BEDFORD, MASS.

Telephone 584-3. JUSTICE OF THE PEACE.

When in Want of Anything to be found in a

First = Class Drug Store,

At Popluar Prices, Call on us,

C. H. & H. A. LAWTON CO.,

PRESCRIPTION DRUGGISTS.

TWO STORES, ...

1 Purchase Street. 113 Union Street.

Telephones 184-2, 184-3 ESTABLISHED 41 YEARS.

NEW BAKERY

AT 357 KEMPTON ST., NEW BEDFORD.

A Fine Line of Bread, Cake, Pies and Pastry, fresh every day. Hot Rolls twice daily, Sundays excepted. Orders promptly filled, satisfaction guaranteed. Orders for CHURCH PARTIES solicited. All goods made on the premises. **I solicit a share of your patronage. Give us a trial.**

S. STEWART, Proprietor.

ROBERT G. BENNETT,

UNDERTAKER AND EMBALMER.

7 SOUTH SIXTH STREET,

THIRD DOOR SOUTH OF UNION STREET.

Residence, 107 Sycamore Street.

ORDERS TAKEN DAY AND NIGHT BY TELEPHONE,

NEW BEDFORD
DIRECTORY.
1900.

ABBREVIATIONS USED IN THIS DIRECTORY.

Ab., above; agt., agent; Am., American; asst., assistant; av. or ave., avenue; b. or bds., boards; bet., between; bldg., building; blk., block; C. P., Clark's Point; com. mer., commission merchant; c. or cor., corner; corp., corporation; ct., court; dep., deputy; do., ditto; E., East; h., house; H. C., House Correction; ins., insurance; lab., laborer; L. C., Lund's Corner; mkr., maker; mnfr., manufacturer; mngr., manager; N., North; n., near; N. B. C. Co., New Bedford Cordage Co.; N. Y., N. H. & H. R. R., New York, New Haven & Hartford Railroad; opp., opposite; pl., place; P. M. Co., Pairpoint Manufacturing Co.; P. O., Post Office; pres., president; P. & R. C. & I. Co., Philadelphia & Reading Coal & Iron Co.; r., rear; rd., road; Rev., Reverend; S., South; sec., secretary; sq., square; st., street; supt., superintendent; T.-N. B. C. Co., Taunton-New Bedford Copper Co.; ter., terrace; treas., treasurer; U. St. Ry. Co., Union Street Railway Co.; U. S. A., United States Army; U. S. N., United States Navy; U. S. R., United States Revenue; W., West; Wash., Washington; whf., wharf; whol., wholesale; wid., widow; wks., works.

When the name of a corporation, factory or firm appears immediately after the occupation, it indicates the place of business.

After the name of the street, the word street is omitted.

ABAJIAN JOHN, shoemaker, rms. 71 William
Abbott Carrie L. Mrs. weaver, rms. 101 Shawmut ave.
" Etta M. teacher, Middle st. school, b. 233 Middle
" Frederick A. hairdresser, rms. 243 Chancery
Abner Adolph, junk collector, h. 723 S. Water
" Manuel, peddler, h. 308 S. Front
Abraham Thomas, weaver, h. 13 Hicks
Abrams Alice M. music teacher, 86 S. Second, b. do.
" Frederick J. J. compositor, Standard, b. 86 S. Second
" Henry S. fish, 199½ Acushnet av. h. 105 Fifth
" John, glass blower, h. 111 Grinnell
" John E. painter, G. L. Brownell, bds. 111 Grinnell

CURBING, VAULTS, MAUSOLEUMS. ALL kinds of Granite & Marble Cemetery Work.
REX, Dartmouth Street.

Abrams Minnie S. widow of James, h. 17 Wing
" Robert J. at 20 Bedford, h. 68 Grape
" William, clerk, 153 Union, h. 86 S. Second
" William J. billiards, 153 Union, and asst. assessor, h. 86 S. Second
Abramson Isaac, bottler, h. 32 Morton ct.
" Mame, bottler, 32 Morton ct. h. do.
Acheson James T. collector, h. 675 Cottage
Achorn Jasper M., U. S. A. b. 100 Thompson
" Warren, carpenter, h. 100 Thompson
Acker William, h. 408 Cedar
Ackerman Henry J. trav. salesman, h. r. 320 Mt. Pleasant
" Lucy F. widow of Thomas J. h. r. 320 Mt. Pleasant
Acushnet Co-operative Assn. groceries, 213 Acushnet av.
" Co-operative Bank, 125 Middle
" Iron Co. A. Swift. prop., rear 235 N. Water
" Mill Corporation, foot Delano
" Post Office, 40 Main, Lund's Corner
Adair William H. auctioneer, h. 175 Fourth
Adam Arthur, weaver, h. 151 Belleville ave.
" Louis J. blacksmith, h. 254 Fourth
" Narcisse, hairdresser, 85 Weld, h. 2 Hicks
" William J. machinist, b. 254 Fourth
Adams Alex. H. printer, 69 Purchase, h. 115 Park
" Alice P. widow of Charles H. h. 597 County
" Charles H. h. 535 County
" Charles L. clerk, 849 Kempton, b. North, c. Beech
" Charlotte S. widow of Nathaniel, h. 215 Maxfield
" David A. mill hand, h. 44 Howland Corp.
" Eben C. h. 104 Sycamore
" Emma, cook, bds. 200 Cedar Grove
" Eugenia C. h. 87 Walden
" George L. grocer, 849 Kempton, h. North, c. Beech
" John, mason, h. 68 Winsor
" John Q. janitor, 41 William, h. 321 Cedar
" John T. instructor, H. C. h. 67 Allen
" Lemuel D. lieut. of police, Central station, h. 54 Fourth
" Lydia S. widow of Zenas H. b. 23 Walnut
" Myra F. bookkeeper, 72 N. Water, h. 54 Fourth
" Stephen F. h. 223 Maxfield
" William A. plasterer, h. 32 Thompson
Adamsky Alfred, peddler, h. r. 10 Turners ct.
Adamson Joseph, mill hand, b. 159 Bonney
Addy Arthur, doffer, b. 156 Durfee
" Joshua, compositor, Mercury, h. 261 Pope

Addy Thomas, weaver, h. 35 Jouvette
" William, h. 156 Durfee
Adshead Frank, machinist, h. 83 Walden
" Joseph, solderer, h. 104 Sycamore
Affleck James, boiler maker, h. 166 Belleville ave.
Affonce Mary S. widow of Antone, h. 21 Hall
Agard Charles W. agent, foot Walnut, rms. 239 Union
Aghen John T. clerk, 143 Purchase, h. 112 High
" see Egan
Agnew Agnes R. b. 35 Dartmouth
Ahearn John, molder, b. 237 Purchase
Aiken Alfred K. drill maker, b. 3 Spruce
" Fred. car conductor, h. 13 Willis
" George B. master mariner, h. 96 Park
" James, coachman, 549 County, h. 3 Spruce
" James, foreman, P. M. Co. b. 24 North
" Thomas, machinist, h. 69 Tremont
" see Akin
Aillerie Constant, weaver, b. 224 N. Front
" Jane, widow of Constant, h. 224 N. Front
" Jennie, milliner, b. 224 N. Front
" Joseph, weaver, b. 224 N. Front
" Louis, doffer, b. 224 N. Front [Palmer
Aindow John H. asst. supt. 37 Purchase, rm. 22, h. 271
Ainsworth Alfred, weaver, h. 46 Crapo
" Alfred Jr. at 20 Bedford, b. 46 Crapo
" John, b. 46 Crapo
" Joshua, h. 179 Austin
" William T. clerk, Wamsutta Mills, h. 657 Cottage
Akers William, driver, 37 Delano, h. 33 do.
Akeson Anders, watch repairer, 66 William, h. 490 Union
Akin Alexander J. plumber, b. 116 N. Second
" A. Horace, plumber, N. B. W. W. h. 104 Morgan
" Charles G. (F. T. Akin Co.) 168 S. Water and 84 Pleasant, h. 3 Morgan terrace
" Elizabeth A. widow of William F. washing fluid mnfr. 503 Purchase, h. 501 do.
" Ephraim G. variety store, Dartmouth, cor. Rockdale ave. h. 11 Babbitt [39 S. Sixth
" Francis T. (F. T. Akin & Co.) and pres. 41 William, h.
AKIN F. T. & CO. (Francis T., Charles G. and Thomas B. Akin) painters and painters' supplies, 168 S. Water, 84 Pleasant, 9 N. Water and 25 Weld sq. and coal, wood, hay, etc. 168 S. Water, yard, foot Coffin. See page 20

VISITORS ALWAYS WELCOME TO THE GREENHOUSES OF
PECKHAM THE FLORIST,
Telephone Connection. FAIRHAVEN.

Akin Helen B. h. 26 Griffin
" John E. mason, 797 Kempton, h. do.
" Mary, widow of Alexander, h. 116 N. Second
" Mary Ann, h. 162 Smith
" Reuben, weaver, b. 15 E. French ave.
" Samuel F. foreman, P. M. Co. h. 60 Borden
" Stanley G. clerk, P. O. b. 797 Kempton
" Thomas B. (F. T. Akin & Co.) 9 N. Water, coal and wood, 168 S. Water, h. 39 S. Sixth
" Timothy, pilot, h. 282 Palmer
" William, rope maker, h. 81 Liberty
Alberska Julia Mrs. h. 13 Hicks
Albert Elizabeth, widow, h. r. 319 Hillman
" George Mrs. h. 27 Bullard
" Rebecca S. h. 201 Fourth
" S. Catherine, bookkeeper, 25 Allen, b. 211 County
" Thomas Jr clerk, h. 211 County
" Ulysses, glass worker, b. 211 County
Albiston Clayton, student, M. I. T., B. b. 100 Hillman
" Joseph, spinner, h. Belleville rd. n. Belleville ave.
" Roger W. h. 100 Hillman
Albro Francis T. cemetery laborer, h. 323 Maxfield
" Maria T. widow of Andrew, h. 323 Maxfield
" William J. teamster, b. 134 Robeson
ALDEN GEORGE N. insurance, 205 Merchants Bank bldg. 97 William, and secretary, Bristol County Mutual Fire Insurance Co. h. 17 Arnold pl. See back cover [Arnold pl.
" George N. Jr. clerk, 205 Merchants Bank bldg. h. 17
" James E. weaver, b. 35 Austin
" Silas, h. 63 State
Aldersley William, weaver, h. r. 178 Blackmer
Aldrich Albert, farmer, h. Tarkiln Hill rd. bey. R. R.
" Caroline L. h. 237 Middle
" Ethel, press feeder, Standard
" Fred R. farmer, h. 79 S. Water
" John H. horse dealer, b. 41 School
" Oscar F. police, station 4, h. 266 Acushnet ave.
" Oscar J. glass cutter, b. 266 Acushnet ave.
" see Ullrich [do.
Alexander Angeline G. Mrs. dressmaker, 80 Thompson, h.
" George K. machinist, h. 106 Potomska
" Joseph, oiler, Potomska Mills, h. 80 Thompson
" Joseph E. city laborer, h. 700 S. Water
" Joseph E. S. laborer, h. 8 Griffin

Alexander Joseph P. mill hand, h. 48 Thompson
" Lazarus, mill overseer, h. 140 State
" Manuel, carpenter, h. Brock ave. c. Woodlawn av. C. P.
Alexandre Thomas, teamster, h. 33 County [Fourth
Alferes Manuel (M. Alferes & Co.) 601 S. Water, h. 219
" M. & Co. (Manuel Alferes and Joaquin P. Lopes) provisions, 601 S. Water
Alger Sanford T. engineer, N. B. Paper Co. h. 48 Grape
Algonquin Club, 803 Purchase
Alick Joseph B. car cleaner, U. St. Ry Co. h. 122 High
Aligre Manuel B. city laborer, h. 260 S. Second
Allain Abraham, oiler, h. 11 Grandfield
" Alphée. doffer, b. 7 Bonneau ct.
" Arsene, lineman, bds. 11 Grandfield
" Arsene, twister, b 7 Bonneau ct.
" Eugene, spinner, bds. 7 Grandfield
" Fabien, laborer, h. 11 Grandfield
" Fidelle, comber tender, b. 11 Grandfield
" Melos, fisherman, h. 7 Bonneau ct.
" Vital, shipper, b. 7 Bonneau ct.
" see Allen
Allaire Alderique, sewing machine agent, h. 102 Church
" Aldric, salesman, 7 Pleasant, h. Nash rd.
" Alphonse, teamster, bds. 164 Cedar Grove
" Francois, clerk, 167 Cove, bds. 642 S. First
" Mary, Theis and Julie, rms. Earle, near Acushnet ave.
Allan Laura A. widow of Robert, h. 64 Thomas
" see Allen
Allard Alphonse, driver, 777 Purchase, b. 164 Cedar Grove
" David, teamster, 1436 Acushnet ave. h. 14 Mill rd.
" Gilbert, brakeman, h. 849 Acushnet ave.
" Henry, mill hand, h. Tarkiln Hill rd. n. L. C.
" Mederic, laborer, h. r. 162 Cedar Grove
Allcock James, mule spinner, h. 20 Independent
" John, fireman, h. 178 Blackmer
" Samuel, mule spinner, h. 12 McMurray terrace
Allen Aaron S. janitor, Winslow bldg. h. 6 S. Sixth
ALLEN ABNER W. sash, blinds, window and door frame mnfr. and planing mill, 193 to 197 N. Water, h. 57 Campbell. See p. 960
" Abraham, at U. St. Ry. car house, b. r. 285 Sawyer
" Abram A. stable, at Fall River, h. 233 Shawmut ave.
" Abram L. driver, 90 Hillman, h. 59 Thomas
" Achsah B. widow of Edward H. h. 28 Lincoln
" Ada B. widow of Hiram L. h. 54 Borden

PURE LIQUORS FOR HOME USE.

HIRAM WHEATON & SONS, 45 to 51 SCHOOL ST., NEW BEDFORD, MASS.

Allen Agnes D. teacher, Cedar Grove St. school, h. at Fairhaven
" Albert, engineer, b. 9 Campbell
" Alena A. nurse, rms. 18 Sherman
" Alice, dressmaker, 282 Acushnet ave. rms. do.
" Andrew, laborer, h. 652 Purchase
" Andrew H. city laborer, h. 377 Kempton
" Andrew T. plumber, 26 N. Second, h. 626 Purchase
" Ann, widow of James, h. 180 Emerson
" Annie L. widow of Jacob, h. Acushnet ave. L. C.
" Annie M. widow of Wm. dressmaker, 14 Spruce, h. do.
" Arthur S. foreman, 193 N. Water, h. 9 Cottage
" Asa L. H. pictures and frames, 101 Parker, h. do.
" Aylesford J. (A. J. Allen & Co.) 364 Kempton, h. do.
" A. J. & Co. (Aylesford J. Allen) apothecaries, 364 Kempton
" Bartlett, draughtsman, 76 Pleasant, b. at Fairhaven
" Betsey, widow of Frederick, h. 8 Lincoln
" Caroline H. and Sarah F. h. 49 Fifth
" Carrie, h. 28 Lincoln
" Charles, h. 41 Bonney
" Charles B. driver, h. 14 Richmond
" Charles E. clerk, 47 Foster, h. 257 Maxfield
" Charles E. mason, h. 484 Maxfield
" Charles E. painter, h. 60 Rockland
" Charles G. upholsterer, 127 Robeson, h. do.
" Charles J. shoe cutter, h. Rockdale ave. n. Hillman
" Charles L. plumber, 135 Pleasant, h. Acushnet ave. L.C.
" Charles N. spar maker, R. Beetle, rms. 66 School
" Charles R. science teacher, High school and evening do. h. 276 Union
" Charles T. machinist, b. 71 Maxfield
" Charles W. driver, engine No. 2, h. 86 High
" Clara C. widow of Frederick S. h. 34 S. Sixth
" Clara F. Mrs. h. 29 Allen
" Clark, farmer, h. Hathaway rd. west of Rockdale ave.
" Cornelia Mrs. h. 504 Maxfield
" Cyrille, back boy, b. 6, r. 105 Sawyer
" Daniel B. merchant, 120 Union, h. 71 North
" Daniel H. carpenter, h. Plainville rd. n. Shawmut ave.
" Daniel R. waiter, Parker House, h. 171 Smith
" Delia M. Mrs. dressmaker, 267 Cottage, h. do.
" D. Edwin, provisions, h. 76 Shawmut ave.
" Edgar W. police, station 2, h. 26 Oak
" Edward, laborer, b. 560 S. Second

Allen Edward, police, station 1, h. 208 Pleasant
" Edward F. tailor, 151 Union, h. 136 Chestnut
" Edward G. teamster, City Coal Co. h. 55 Maitland
" Edwin, prop. Allen's Boston & New Bedford Express, 149 Purchase, and 20 Broad, Boston, h. at Boston
" Elishup P. carpenter, h. 78 Morgan
" Eliza A. widow of James, h. 141 Holly
" Eliza B. widow of Thomas T. h. 59 Mechanics lane
" Eliza M. dressmaker, 304 County, h. do.
" Elizabeth C. widow of Albert, h. 163 Pleasant
" Elizabeth M. clerk, 143 Purchase, h. 184 Middle
" Ella F. widow of William H. h. 496 Purchase
" Emily S. Mrs. dressmaker, 262 Cottage, h. do.
" Emma E. clerk, 342 Kempton, b. 243 Maxfield
" Ernest, harness maker, 156 Union, h. 340 County
" Ernest A. motorman, b. 66 Robeson
" Florence C. Mrs. h. 154 S. Second
" Frances T. widow of James P. h. 57 Morgan
" Frank, hostler, b. 162½ Acushnet ave.
" Frank G. engineer, N. B. Cordage Co. h. 450 Union
" Frank N., R. R. fireman, b. 321 Pleasant
" Frederick A. yacht skipper, h. 154 S. Second
" Frederick C. laborer, 132 N. Water, b. 5 Elm
" Frederick E. marble works, 18 N. Second, house 613 County
" Frederick H. driver, 62 Dartmouth, b. 29 Allen
" George, mule spinner, h. 128 Clark
" George E. (George E. Allen & Co.) h. 96 Willis
" George E. & Co. (George E. Allen) tailors, 120 Union
" George F. h. 239 Arnold
" George F. civil engineer, b. 38 Fifth
" George H. baggage master, b. 127 Robeson
" George H. clerk, 109 William, h. 184 Middle
" George H. H. clerk, 20 Bedford, h. 34 S. Sixth
" Geo. J. (Geo. J. Allen & Co.) h. 483 Acushnet ave.
" George J. & Co. (Geo. J. Allen) plumbers, 135-137 Pleasant
" George P. carpenter, b. Mrs. E. P. Doyle's, Tarkiln [Hill road
" George S. driver, ladder No. 1, h. 297 Acushnet ave.
" Gertrude B. clerk, Wamsutta Mills, b. 118 Fifth
" Gideon Jr. treas. 20 Bedford, h. 35 Grove
" Gideon H. asst. assessor, h. 397 Union
" Giles F. house 123 Bedford
" Green B. foreman, 20 Bedford, h. 118 Fifth
" Harry, harness maker, 156 Union, h. 466 do.

ACCOUNT BOOK MAKERS
WILLISTON H. COLLINS & CO.,
Long Dis. Tel. 34-36-38 North Second St., New Bedford, Mass.

Allen Henry B. painter, b. 12 Fair
" Henry C. farmer, b. Clark Allen's, Hathaway rd.
" Henry M. carpenter, Leonard's wharf, h. 304 County
" Henry S. hostler, 40 Fourth, h. 134 do.
" Isaac R. tillerman, ladder No. 1, h. 120 High
" James, laborer, h. 5 Elm
" James D. clerk, 20 Bedford, h. 25 Madison
" James H. wheelwright, h. 103 Chestnut
" James W. treas. Dartmouth Mnfg. Corp. h. 2 N. Orchard
" Jennie, stenographer, Wamsutta Mills, h. 496 Purchase
" Jennie E. bookkeeper, 819 Purchase, b. Lunds Corner
" Jesse, harness mnfr. 156 Union, h. 21 Chestnut
" Jesse K. carpenter, 59 High, h. 71 Maxfield
" Jesse S. harness maker, 92 Newton, h. 88 do.
" John, bookkeeper, h. 57 Campbell
" John, speeder tender, b. 560 S. Second
" John J. hostler, 135 Grinnell, rms. do.
" John Wm. weaver, h. r. 1040 Acushnet ave.
" John Wm. Jr. weaver, h. 4 Ashley
" John W. laborer, h. 203 Smith
" Joseph, weaver, b. 133 Sawyer
" Joseph H. clerk, Dartmouth Mnfg. Co. b. 25 Madison
" Lizzie J. stenographer, Whitman Mills, b. 496 Purchase
" Lottie M. teacher, Fifth st. school, b. 118 Fifth
" Lucas, laborer, h. 6, r. 105 Sawyer
" Lucy H. bookkeeper, 298 Acushnet av. b. 291 Middle
" Margaret M. widow of William H. dressmaker, 184 Middle, h. do.
" Maria, widow of James, h. 2 Whitman block, Riverside [ave.
" Mary A. bds. 84 Elm
" Mary A. cashier, 139 Union, h. 71 Maxfield
" Mary A. widow of Gilbert, h. 90 Hawthorn
" Mary E. teacher, Fifth st. school, h. 78 Court
" Mary J. widow of Luke, h. 473 Kempton
" Mary W. bds. 94 Elm
" Maxim, laborer, h. Riverside ave. foot Sawyer
" Mercy B. saleswoman, 42 Purchase, b. 50 Hill
" Peleg H. S. W. machinist, 384 Acushnet ave. h. 240 Chestnut
" Philip O. eyelet maker, h. 22 Homer
" Robert, clerk, 185 Union, b. r. 1040 Acushnet ave.
" Robert, machinist, h. 56 Beetle
" Robert E. electrician, b. 157 Grinnell
" Robert N. police, station 1, h. 157 Grinnell
" Ruth A. bds. D. R. Allen's, Plainville rd.

Allen Ruth E. Mrs. h. 60 Mechanics lane
" Samuel R. h. 66 Robeson
" Sarah F. widow of Willian F. h. 74 Lindsey
" Sarah P. h. 59 Thomas
ALLEN, SLADE & CO. (G. W. Slade, E. B. Lake and B. S. C. Gifford) whol. grocers, 110 Front. See p. 11
" Thomas, operative, b. 560 S. Second
" Thomas J. carpenter, h. 560 S. Second
" Timothy C. captain police, Central sta. h. 202 Grinnell
" T. Frank, h. 187 Pleasant
" Walter S. b. 34 S. Sixth
" William A. salesman, Union, c. Pleasant, h. 103 Chestnut
" William A. Mrs. stenographer, 125 Middle, h. 103 Chestnut
" William B. h. 47 Hemlock
" William B. boat builder, 4 East Pope, h. 12 Fair
" William C. chair maker, h. 249 Hillman
" William H. conductor, b. 66 Robeson
" William H. eyelet maker, h. 184 Middle
" William H. machinist, b. 157 Grinnell
" William M. 20 Bedford, h. 12 Fair
" William W. gilder, h. 6 Dover
" see Allan and Allain
Allen's Boston and New Bedford Express, 149 Purchase, [and 20 Broad, Boston
Alley Alfred G. Jr. grocer and cooked food, 143 Purchase, h. 53 Chestnut
" Ernest V. adv. writer, Standard, b. 53 Chestnut
Allie Horace, weaver, b. 19 Austin ct.
Allison Charles B. mill fireman, h. 71 Grape
" Mary, widow of William, h. 418 S. Second
Allsop John, spinner, h. r. 949 Purchase
Almeida Jennie Mrs. h. 158 Acushnet ave.
" John, student, b. 8 Cannon
" Joseph, h. 45 Katherine
" Joseph, grocer, 319 S. Water, h. 8 Cannon
" Manuel S. operative, h. 58 Short
Almeido Antone, mill hand, h. 411 S. First
" Antonio, laborer, h. 6 Warwick
" Domingas, shoemaker, S. Second, c. Howland, h. 75 do.
" Louis D. laborer, h. 4 Cannon
" Manuel, fisherman, h. 271 S. Front
Almond James H. collector, 162 Purchase, h. 26 Borden
" Walter, police, station 2, h. 56 Hall
" William Jr. police, station 2, h. 31 Crapo

FINE GRANITE CARVING AND LETTERING A SPECIALTY.

REX, Dartmouth Street.

Almy Almira B. widow of George B. h. 65 Summer
" Edgar M. clerk, Acushnet and Hathaway Mnfg. Co. h. Butler, Clark's Point
" Edward T. coachman, 21 Morgan, h. 126 Willis
" Emily M. widow of Benjamin R. h. 411 County
" Emma M. clerk, 166 William, h. 195 Cottage
" Fred T. stamp clerk, post office, b. 86 Hillman
" Helen F. clerk, 198 Union, b. 171 Grinnell
" Henry, clerk, city yard, h. 2 Green
" Henry B. (Almy & Hitch) 62 Pleasant, h. 137 Chestnut
" Horace T. draughtsman, 16 Masonic bldg. b. 171 Grinnell
" James T. (estate) opticians and photo. goods 5 Purchase
" Job, h. 117 Campbell
" Julia A. widow of Thomas R. h. 2 Green
" Lewis H. pressman, Standard, h. 8 Keen
" L. E. clerk, 182 Union, bds. 2 Green
" Minnie L. clerk, 53 William, b. 171 Grinnell
" Norman L. h. 21 Morgan
" Otis H. fisherman, h. 171 Grinnell
" O. Lester, clerk, b. 171 Grinnell
" Rogerson and Bremer of Boston, H. G. Brooks, agt. cotton, 108 Union
" Ruth P. bookkeeper, Union, c. Pleasant, h. 665 County
" Sylvester S. clerk, 397 Kempton, b. 268 Palmer
" Thomas Rotch Jr. engineer, Rotch S. Corp, h. 2 Grene
" Walter C. clerk, N. B. Cord. Co. h. 2 Green
" Walter T. manager, 5 Purchase, h. 65 Summer
" William, messenger, Hatch & Co. h. 665 County
" William T. rms. 37 Purchase
" & Hitch (Henry B. Almy and Otis L. Hitch) awnings and carpet upholsterers, 62 Pleasant
Alpha David, peddler, h. 464 S. Water
Altman Jacob, driver, 335 Kempton, h. 245 S. Front
Alty Frederick, motorman, h. 197 Cedar
Alvas A. Joseph, cook, h. 64 Rockland
Alves Augusto, teamster, 157 Acushnet av. h. 263 S. Second
" Christian, coaster, h. 356 S. Water
" Frank, fisherman, h. 408 S. First
" John, mariner, h. r. 238 S. Second
" John, mill hand, h. 706 S. Water
" John B. driver, Anthony, Swift & Co. h. 15 High
" Manuel F. laborer, h. 488 S. Water
Amaral Francisco, hairdresser, 74 Grinnell, h. 408 S. First
" Manuel, hairdresser, 74 Grinnell, b. 408 S. First

Amarantes Januario O. grocer, 143 Acushnet av. h. do.
Amarel Antone, laborer, h. 550 S. Water
Ambrose Manuel, mill hand, h. 2 Hyacinth
" Theodore, mason, h. 339 Reed [treas.
American Carrier Rocket Co. 33 Middle, G. R. Phillips,
" Cor. School of Textiles (The) 312 Merchants Bank building
" Powder Mills, C. A. Gray, agent, 421 Purchase
Ames George T. laborer, h. 17 Fourth
" Horatio, tailor, 47 William, b. 325 Middle
" James, tailor, 47 William, b. 325 Middle
" Lucy, widow of Thomas, h. 40 Walnut
" Mary L. Mrs. dressmaker, 208 Acushnet ave. h. do.
" Thomas P. sign painter, 34 Union, h. 17 Fourth
" Yorrick W. janitor, Free Public Library, h. 325 Middle
Amos Stephen F. messenger, 190 Union, h. at Providence
Anderson Addie, h. 207 Chancery
" Albert, filling tender, h. 367 Sawyer
" Alfred, coachman, h. 17 Bethel
" Bernard, laborer, h. 374 S. Second
" Ellen, clerk, 139 Union, b. 370 W. Middle
" Emma P. seamstress, h. 370 W. Middle
" Frank O. ice man, h. Hathaway rd. c. Rockdale ave.
" George E. turner, 128 Union, b. 517 Kemptom
" Henry B. weaver, h. 39 Mosher
" Lars, fireman, 214 S. Water, h. 370 W. Middle
" Lena, widow of John, h. 300 Cedar Grove
" Peter, eyelet maker, b. 53 S. Second
" Richard, bootblack, 105 Union, rms. do.
" Robert, weaver, h. 18 Viall
" Sarah, widow of James, h. 9 Cannon
" Sarah J. A. widow, h. 80 Cedar
" Thomas, weaver, h. 3 McGurk
Andra John, laborer, h. 334 S. First
" see Andrews
Andrada Joseph S. carder, h. 66 Howland
Andrade Antoine, fisherman, h. 356 S. First
" Arsene, h. 583 S. Water
" Carlos, second hand, h. 102 Mosher
" Francisco V. cowman, h. 8 Brownell
" Guilherne A. overseer, h. 209 Coffin ave.
" Joseph, spinner, b. 218 N. Second
" Manuel, b. 583 S. Water
" Manuel, laborer, h. 218 N. Second
" Manuel, spooler, b. 209 Coffin ave.

FOR ANYTHING IN THE LINE OF PLANTS, CALL AT
PECKHAM'S, FLORIST,
FAIRHAVEN. Telephone Connection.

Andre George, doffer, b. 107 Larch
" Joseph, doffer, b. 107 Larch
" Joseph, grocer, 116 Dartmouth, h. do.
" Manuel, weaver, b. 107 Larch
" Mary, widow of Manuel G. h. 107 Larch
" Mary Amelia, widow, h. 62 Middle [Kempton
Andress Benjamin A. city express, 165 Purchase, h. 408
" Braddock, city express, 110 Purchase, h. 117 Sycamore
" Charles P. driver, 42 Purchase, b. 117 Sycamore
" Mabel E. Mrs. h. Rockdale ave. next the schoolhouse
Andrews Annie, widow of George E. nurse, h. 6 Crapo
" Anthony, mill hand, h. Winterville rd. n. Dartmouth line
" Antone, R. R. laborer, h. 207 S. Front
" Antone, third hand, H. M. Corp. h. 12 Hyacinth
" Bertha, nurse, h. 45 Main
" Carrie D. h. 45 Main
" Charles, farmer, h. Rockdale ave. bey. Upham's lane
" Charles M. foreman, Bennett mill, h. 209 Coffin ave.
" Charles O. special police, h. 1092 S. Water
" Ebenezer F. laborer, h. 94 Durfee [Water
" Frederick L. glass cutter, 169 N. Second, b. 1092 S.
" Frederick W. h. 15 Ash (S.)
" George H. weaver, h. 958 County
" George H. Jr., U. S. A. b. 958 County
" Hannah E. H. widow of Nathaniel, h. 110 High
" Helen A. bookkeeper, 146 Front, b. 169 Acushnet ave.
" James, h. W. French ave. c. Valentine, C. P.
" Jennie Mrs. bookkeeper, 27 Purchase, b. 60 Spring
" John, shoemaker, h. 10 Hyacinth
" John F. polisher, h. 192 Chancery
" Jonathan C. carpenter, h. 45 Durfee
" Joseph, spinner, b. 10 Hyacinth [ave.
" J. H. Mrs. provisions, 426 Kempton, b. 233 Acushnet
" Leander B. h. 237 Acushnet avenue
" Manuel A. (Sylvia & Andrews) grocer, 279 Fourth, h. 183 Bonney [L. C.
" Martha J. W. widow of Charles H. nurse, h. 45 Main,
" S. Lizzie, bookkeeper, h. 45 Main [ave.
" Thomas L. manager, 426 Kempton, b. 233 Acushnet
" Walter C. painter, G. L. Brownell, h. 150 Fourth
" William, cloth inspector, b. J. Andrews', Valentine
" William, yard overseer, Bennett Mill, h. 209 Coffin av.
" William F. horse dealer, h. 45 Main, c. River rd.
" Wilson P. carpenter, h. 169 Acushnet ave.
" see Andra and André

Anger Adilord, weaver, b. 11 Grandfield
" Joseph, card tender, h. 11 Grandfield
" Lazarre, weaver, b. 38 Bullard
" Nicolas, h. 38 Bullard
Anglin Joseph, driver, b. 103 N. Front
" William, drillmaker, h. 67 Ward
Anglum Hannah, widow of Matthew, h. 238 Austin
" William M. operative, h. 238 Austin
Ansiy Victorine, widow of John B. h. 180 Belleville ave.
Antaya Paul, laborer, h. 64 Mosher
" Peter A. teamster, 14 Rodman, b. 64 Mosher
Anthony Alice G. h. 92 Elm
" Benjamin, treas. E. Anthony & Sons, h. 98 Madison
" Benjamin H. sec. E.Anthony & Sons,h.104 Ash(South)
" Betsey L. widow of Nicholas B. h. 81 Cedar
" Charles E. car conductor, b. 666 Purchase
" Edmund Jr. pres. E. Anthony & Sons, h. at Fairhaven
" Elisha D. h. 7 Maple
ANTHONY E. & SONS (INCORP.) Benjamin Anthony, treas.; printers and publishers, Evening and Republican Standard, Pleasant, cor. Market
" Florence M. teacher, I. W. Benjamin school, b. 208 Grinnell
" George S. inspector and boarding officer, Custom [House, h. 180 Fourth
" George W. coachman, 8 Orchard, and (Anthony & Guinn) b. 197 Emerson
" Joseph Jr. machinst, h. 40 Bourne
" Joseph G. city laborer, h. 193 Division
" Martha M. bds. 44 North
" M. Ella L. Mrs. h. 92 Elm
" Nellie M. b. 96 Elm
" Peter, machinist, h. 145 Bonney
" Sophie T. teacher, I. W. Benjamin school,h. 180 Fourth
" , Swift & Co. (David M. Anthony, Gustavus F. and Edwin C. Swift) wholesale provisions, Bridge sq.
" & Guinn (George W. Anthony and John C. Guinn) druggists, 392 Kempton
Antone Cora A. Mrs. h. 476 Maxfield
" Edward, fisherman, h. 79 Prospect
" Emille, laborer, h. 13 Wall
" Frank, house 69 Middle
" Joseph, grocer, 580 S. Water, h. 92 Acushnet ave.
" Joseph, laborer, h. 221 S. Water
" Joseph, loom fixer, h. 67 Winsor
" Julius, laborer, h. 24 Howland

WHEATON'S MINERAL WATERS
IN SIPHONS ARE CORRECT.
HIRAM WHEATON & SONS, 45 to 51 SCHOOL ST., NEW BEDFORD, MASS.

Antone Manuel, clams, h. 291 Hillman
" Manuel, coaster, h. 12 High
" Manuel, coaster, h. rear 4 Maiden lane
" Manuel Jr. laborer, h. 624 S. Water
" Sarah, h. 96 High
Antoniewicz Michael, weaver, h. 19 Fulton ct.
" Wladystow, weaver, b. 19 Fulton ct.
Anyon Ernest, molder, h. 632 Acushnet ave.
Anzilutti Antonio, mason, h. 314 Court
Apelquist K. Axel, foreman bookbinder, 34 N. Second, h. [419 Union
Appelt Ludwig, weaver, h. 1057 County
Apsey Abigail, widow of George S. h. 260 S. Second
" Charles F. teamster, h. 161 Acushnet avenue
" Edmund E. jobber, b. 260 S. Second
" Horace H. baker, h. 46 Thompson
Aque John, mason, h. 60 James
" John J. carpenter, b. 60 James
" Victor J. mill hand, b. 60 James
" see Equi
Archambeault Edward, weaver, bds. 1018 S. Water
" Eusebe, wood, 852 Acushnet ave. h. 173 State
" John B. agent "La Presse," Montreal, and (R.E. Knapp & Co.) ins. 13 Masonic bldg. h. 163 Ashland
" Joseph, weaver, bds. 1018 S. Water
Archer Edward C. ins. agent, h. 21 Maitland
" James B. grocer, 403A Cedar, h. 606 Cottage
" Samuel, mule spinner, h. 959 County
" William E. clerk, 90 Purchase, h. 25 Marvin
Ardrey Frederick C. clerk, 1055 Acushnet ave. b. 252 Coffin ave.
" Luella M. nurse, b. 252 Coffin ave.
" Sadie M. tel. oper. 57 N. Second, b. 252 Coffin ave.
" Sarah M. widow of William A. h. 252 Coffin ave.
" William H. plumber, b. 252 Coffin ave.
Arey Allen C. gas fitter, 125 Middle, h. 159 Washington
" Allen C. Jr. h. 159 Washington
" John W. machinist, h. 78 Allen
" see Airey
Arigan Misses, mill hands, h. 587 Purchase
" Sarah A. widow of William J. h. 587 Purchase
" see Harrigan
Arkison Henry, machinist, b. 14 Myrtle
" Michael, mill hand, b. 14 Myrtle
" Patrick, city laborer, h. 14 Myrtle
Arkwright John, weaver, h. 24 Cove

Armas Joseph, rope maker, h. 631 S. Water
Armfield John C. weaver, b. 966 County
" William, h. 966 County
Armitage Elizabeth, artist, b. 428 Pleasant
" Ernest, doffer, b. 2 Stanton ct.
" James, clerk, 819 Purchase, h. 428 Pleasant
" James H. salesman, 106 Union, h. 428 Pleasant
" Joseph B. blacksmith, bds. 27 Elm
" Thomas, second hand, b. 2 Stanton ct.
" Thomas D. compositor, Standard, h. 428 Pleasant
" William, grocer, 819 Purchase, h. 426 Pleasant
" William E. weaver, h. 2 Stanton ct.
Armour Packing Co., D. L. Sullivan, mngr, 188 N. Water
Arms Grace A. teacher, Merrimac st. school, b. 86 Court
Armstead Sarah and Cornelia, h. 820 Kempton
Armstrong Angie Mrs. h. 81 Howland
" George W. clerk, 20 Bedford, b. 182 County
" Joanna, widow of John, h. 39 Reynolds
" John J. teamster, b. 39 Reynolds
" Joseph, h. 182 County
" Joseph P. teamster, h. 410 Purchase
" L. F. salesman, 41 Purchase
" Mary L. winder tender, rms. 39 Reynolds
" Robert, city laborer, h. 619 Acushnet ave.
Arnett Edward R. student, b. 141 Tremont
" Henry, police, station 2, h. 5 Willis
" James W. housekeeper, station 3, h. 75 Willis
" Robert Jr. janitor, Harrington school, h. 141 Tremont
" Thomas, teamster, D. Duff & Son, h. 5 Willis
" William N. bookkeeper, 167 Hillman, b. 551 Kempton
" see Arnott [cor. Rockale ave.
Arnold H. Percy, master mechanic, H.M.Corp. h. Cove rd.
" James, operative, b. 2 McGurk
" Rita, widow, h. 26 Hall
" Robert, boiler maker, h. Dudley, near W. French ave.
" Robert Jr. coal passer, b. R. Arnold's, Dudley
" William W. h. 49 Parker
Arnott George, spinner, h. 12 Margin
" William E. mule spinner, h. 12 Margin
" see Arnett
Arpin Arthur, weaver, bds. 926 S. Water
" Joseph, farm hand, bds. 45 Adams
" Pierre, weaver, h. 30 Adams
Arrick Louisa M. variety store, 265 S. Water, b. 271 do.
Arruda Antoine, laborer, h. 532 River

Book Binders. WILLISTON H. COLLINS & CO.,
34-36-38 NORTH SECOND ST.,
NEW BEDFORD, MASS.
Long Distance Telephone.

Arruda Fertinato, carpenter, b. 68 Acushnet ave.
" Frank, mill hand, h. 240 S. Front
" John O. carpenter, h. 92 Potomska
" Manuel, carpenter, h. 68 Acushnet ave.
" Manuel, laborer, h. 17 Griffin
" Manuel S. laborer, h. 202 Belleville ave.
" see De Arruda
Arseneault Charles, teamster, h. r. 11 Penniman
" George, clerk, 245 Coggeshall, b. 243 do.
" Henry, speeder tender, h. 49 Nelson
" Louis, speeder tender, h. 503 S. second
" Louis, weaver, h. 49 Nelson
" Mark, laborer, b. 243 Coggeshall
" Reuben P. grocer, 245 Coggeshall, and shoes, 241 do. h. 243 do.
" Sylvanian, laborer, h. r. 105 Sawyer
Arthurs Ann, widow, h. 215 Park
Arundale James, wire bender, h. 517 Kempton
Ashley Abial S. carpenter, h. 97 Willis
" Adelbert C. drug clerk, 167 Purchase, b. 64 State
" Almira F. widow of Silas, h. 947 Acushnet ave.
" Andrew J. keeper, city coal yard, h. 496 Acushnet ave.
" Arthur H. market gardener, 339 Hillman, h. 8 Rounds
" Arthur S. bookkeeper, 80 Purchase, h. 569 Cottage
" A. Davis, carriages, 935-947 Acushnet ave. h. do.
" Calvin L. clerk, H. M. Corp. b. 16 Crapo
" Caroline E. widow of Franklin M. h. 71 Ash (South)
" Charles S. (Ashley & Peirce Clothing Co.) 72 William, and mayor, h. 93 State [h. do.
" Charlotte A. Mrs. matron, Almshouse, E. French ave.
" Clifford W. student, b. 947 Acushnet ave.
" Daniel C. veterinary, and inspector of milk and animals, 33 Elm, h. 76 Linden
" Edmund D. sketch artist, Standard, h. 208 Pleasant
" Edward F. receiving clerk, 5 Pearl, h. 163 Campbell
" Edwin M. h. 87 Willis
" Frederick M. dentist, 192 Union, h. 111 Summer
" Freeman H. supt. almshouse, E. French ave. h. do.
" George W. bicycle repairer, b. 40 North
" Harriet S. teacher, Thos. A. Greene school, h. 16 Crapo
" Harrison Edward, shoemaker, h. 115 Durfee
" Harrison E. student, chemist, 947 Acushnet ave. b. do.
" Henry Thomas, driver, h. 1151 Acushnet ave.
" Henry T. milkman and farmer, h. 1151 Acushnet ave.
" Ira G. operative, b. 336 S. Second

Ashley Isaac L. livery stable, 20 Fourth, h. 66 Spring
" James C. lineman, h. r. 235 Park
" James M. farm hand, b. Thomas J. Ashley's
" Joseph M. machinist, 20 Bedford, h. 16 Crapo
" Joshua B. h. 219 Purchase
" Joshua B. Jr. provisions, 177 Purchase, h. 78 North
" Laura C. rms. 156 Smith
" Lillian F. Mrs. dressmaker, 169 Maxfield, h. do.
" Mary I. principal, North school, h. Acushnet ave. near P. O.
" Mary P. widow of John S. h. Acushnet ave. n. P. O.
" Millard C. mason, h. Acushnet ave. n. Sylvan
" Moses Ellis H. shipper, Howland M. C. h. Fair, n. Orchard (S.)
" M. E. H. Mrs. clerk, H. M. dept. h. Fair, n. [Orchard (S.)
" Nettie L. bookkeeper, 33 Elm, h. 76 Linden
" Phœbe A. widow, h. 33 Sycamore
" Roland R. real estate, Front, foot School, h. 40 North
" Rosa L. Mrs. nurse, h. Hathaway road, n. Dartmouth line
" Ruth, widow of Rodolphus, h. Ashley lane, C. P.
" Ruth A. h. Ashley lane, C. P.
" Silas E. carpenter, h. 652 Purchase
" Simeon P. carpenter, h. W. Middle, n. Rounds
" Susan T. Mrs. matron, day nursery, 200 Cedar Grove, [h. do.
" Thomas J. calker, h. Plainville rd. opp. Evergreen park
" Wallace S. laborer, h. 190 Campbell
" William A. carpenter, b. 991 Kempton
" William A. G. carpenter, 991 Kempton, h. do.
" & Peirce Clothing Co. (Charles S. Ashley, Stephen D. Peirce and F. W. Oesting) clothing and furnishings, 72-74 William
Ashton Herbert, spinner, h. 67 Howard
" James, weaver, h. 807 Purchase
" Mary Ann Mrs. boarding house, 807 Purchase
" Thomas S. weaver, b. 52 Holly
Ashworth Arthur, weaver, b. 43 Reynolds
" Edwin, twister, h. 367 Sawyer
" Hannah, widow of James, h. 43 Reynolds
" John, spinner, h. 340 N. Front
" John H. weaver, h. 25 Washburn
" John Robert, weaver, b. 43 Reynolds
" Joseph, spinner, h. 18 Cleveland
" Thomas, engineer, h. 329 Shawmut ave.
Aspin Mary A. Mrs. variety store, 113 Rivet, h. do.

S. T. REX, GRANITE AND MARBLE MONUMENTAL WORKS,
88 DARTMOUTH STREET.

Aspin Thomas, painter, 111 Rivet, h. 113 do.
Aspinwall Isaac, h. 546 Rivet
Astley Alexander, second hand, h. 21 Marvin
" Thomas, loom fixer, h. 22 Peckham [do.
Atchison Mary A. Mrs. employment office, 40 Russell, h.
Athearn Charles E. fish, 345 Cedar, h. 344 do.
" James B. salesman, 133 Union, h. 24 Ward
" Susan E. Mrs. teacher china painting, 24 Ward, h. do.
" Walter H. carpenter, h. 161 Campbell
Atherton Hiland D. tack maker, h. 205 Pleasant
Atkinson Alice, widow of Joseph, h. r. 320 Pleasant
" Isaiah, weaver, h. 380 N. Front
Atwood Andrew J. polisher, h. 13 Spruce
" Charles L. painter, h. 173 Emerson
" Ellen J. widow of George H. B. h. 30 Spring
" Frank W. photographer, h. 734 Kempton
" George H. baker, b. 41 Bay
" Herbert M. carpenter, h. 49 Smith
" Mary Mrs. h. 174 S. Second
" Maud, clerk, 191 Union
" Susan F. widow of Martin, h. 13 Vine
" William H. clerk, 20 Bedford, h. 32 Sycamore
" William W. janitor, Duff block, h. 244 Pleasant
" William W. police, station 3, h. 229 Hillman
AU BON MARCHE, dry goods, millinery, etc. 139 Union. See page 16 [do.
Aubertin Joseph F. roll coverer, r. 96 Mt. Pleasant, h. 96
Aubey Napoleon, painter, h. 18 Washburn
Aubin Joseph, engineer, 1 William, h. 679 Purchase
" Nazaire, laborer, h. 45 Nelson
" see St. Aubin
Aubry August, weaver, h. 513 S. Second
Aubut Mathilde, widow of Henry, h. 51 County
" Napoleon, loom fixer, b. 51 County
Auclaire Edward, loom fixer, h. 882 S. Water
Audette Caroline, h. 40 Acushnet ave.
" Damien, weaver, h. 319 Belleville ave.
" Delphise, laborer, h. 125 N. Front
" D. Mrs. dressmaker, 319 Belleville ave. h. do.
" Edward, mule spinner, h. 300 Cedar Grove
" Frederick, weaver, b. 61 County
" Gilbert, card grinder, h. Alice, off Tarkiln Hill rd.
" Godfroid, weaver, h. 16 McDonald block, 20 Beetle
" Henry, weaver, b. 61 County
" Isaie, weaver, h. 358 N. Front

Audette John B. laborer, h. 9 Bullard
" Joseph, weaver, b. 319 Belleville ave.
" Levi, speeder tender, b. 61 County
" Napoleon, weaver, b. 319 Belleville ave.
" Ovilla, carder, b. 125 N. Front
" Raphael, house 61 County
AUGER ASA, lawyer, 37 Purchase, rm. 25, h. 809 County. See page 950
" Edward, teamster, h. 246 Bowditch
" George W. hairdresser, 259 Purchase, and bicycles, 247 do. h. 360 Pleasant
" Henry, operative, b. 246 Bowditch
" Misaiel, weaver, h. 845 S. Water
August A. John, city laborer, h. 168 Bonney
" Mannei, laborer, h. 600 S. Water
" Peter, operative, h. 168 Bonney
Augusto Frank, carpenter, h. 57 Dunbar
" Frank, laborer, h. 69 Howland
" Marie, operator, h. 76 Howland
" Seraphine Mrs. dressmaker, 18 Cannon, h. do.
Aumann Joseph, fireman, 26 Brook, h. 494 Coggeshall
" see Oman
Aupril Joseph, weaver, h. 52 Nelson
Austin Amelia J. M. widow of John H. C. h. Hunter, cor. [Hillman
" Arthur W. bookkeeper, 168 S. Water, b. 675 County
" Edward, operative, b. 199 N. Front
" Elizabeth, widow of Michael, h. 193 Park
" Emma C. stenographer, 20 Bedford, h. 512 Kempton
" George, clerk, 5 Pearl, b. 15 Bethel
" James, house 512 Kempton
" Jennie A. Mrs. housekeeper, 131 Elm
" Joseph, dentist, 210 Union, h. 66 Hillman
" Joseph C. grocer, 77 Dartmouth, h. 3 Oak
" Lisle, salesman, 182 Union, b. 55½ Fifth
" Lloyd W. tack maker, h. 675 County
" Maria L. widow of Benjamin F. h. 7 Franklin
" Mary E. teacher, High school, h. 512 Kempton
" Sarah Mrs. weaver, h. 211 Collette
" Sarah, widow of John, h. 211 Plummer ave.
AUTOMATIC TELEPHONE CO. 41 William. See page 10
Avellar Joseph, bar clerk, b. 272 S. Second
" Manuel, mill hand, h. Hathaway rd. n. Shawmut ave.
Avenue House, 959 Acushnet ave.
Averill David T. b. 166½ Grinnell

SAMUEL S. PECKHAM, WHOLESALE AND RETAIL **FLORIST,**
Express and P. O., New Bedford. Greenhouses, Fairhaven.
Cut Flowers and Designs. Vegetable, Bedding and Decorative Plants. Tel. Con

Averill Lewis C. h. 60 Washington
Avery James F. master mariner, h. South, next County
" John, speeder tender, h. 298 Fourth
" Nelson, weaver, b. 954 S. Water
Avila Bernarda Mrs. h. 50 Sherman
" John J. hairdresser, 244 S. Second
" John J. laborer, h. 27 Bourne
" Joseph, choreman, h. 37 Howland
" Manuel F. laborer, h. 85 James
Ayer Albert J. machinist, b. 233 Acushnet ave.
" George A. supt. City Mnfg. Co. and Bristol Mnfg. Co. h. 123 Fifth
Ayler James E. laborer, h. 95 S. Sixth
" Mary Ellen Mrs. h. 70 James
" William H. hairdresser, 7 S. Water, h. do.
Aylward Patrick, fireman, h. County, n. Sawyer
" Thomas, fireman, h. 24 Marvin
Ayotte Telesphore (Bolduc & Ayotte) 926B. Acushnet ave. h. 213 State
Azarie Challie, tailor, h. 89 Austin
Azevedo John V. (Kororek & Azevedo) photographer, 151 County, h. 12 Independent
" Joseph J. carpenter, h. 20 Brownell
" Manuel, carpenter, h. 11 Hickory
" Manuel J. fisherman, h. 343 S. Water
" Manuel J. mill hand, h. 501 S. Second

BABB JOSEPH A. overseer, H. Mnfg. Co. h. 272 Fourth
" Joseph A. photographer, h. 48 Hemlock
Babbitt Betsey R. widow of Albert G. h. 39 N. Sixth
" Dorcas, b. 59 Mechanics lane
" Frederick R. machinist, 3 Rodman, h. 95 Bonney
" Isaac N. bookkeeper, 32 Commercial, h. at Fairhaven
" John W. blacksmith, h. Shore, cor. Grit
" John W. Jr. burnisher, b. Shore, cor. Grit
" Joseph M. (Babbitt, Wood & Co.) 32 Commercial, h. 39 N. Sixth
" Joseph W. machinist, 32 Commercial, h. at Fairhaven
" Katherine, teacher, Friends Academy, b. 74 Walnut
" Mary R. stenographer, Standard, h. at Fairhaven
BABBITT, WOOD & CO. (Joseph M. Babbitt and Patrick F. Wood) boiler makers, 32 Commercial. See p. 962

Babcock Adella F. Mrs. h. 7 Crapo
" Belle M. h. 54 Campbell
" Charles H. printer, 69 Purchase, h. 4 Mt. Vernon
" Edith Mrs. h. 161 Middle
" George A. elevator man, 37 Purchase, rms. do.
" Henry F. ins. agent, 218 Fourth, h. do.
" Hope A. stenographer, 37 N. Water, b. 7 Crapo
" Joseph C. machinist, 20 Bedford, h. 96 Washington
" Mary E. widow of John H. h. 120 S. Second
Babin William, roping tender, h. 85 Beetle
Babineau August, laborer, b. Riverside ave. foot Sawyer
" Clotilde, h. 6, r. 105 Sawyer
" Fidelle, twister, b. 246 Bowditch
" John J. slasher tender, h. 246 Bowditch
" Joseph, twister, b. 246 Bowditch
" Oliver, weaver, h. 199 Belleville ave.
" Peter A. fish, 146 Belleville ave. h. 49 Mitchell
" Thomas, speeder tender, b. 246 Bowditch
" see Papineau
Bach George, laborer, h. 26 Hall
" William, laborer, h. 395 S. Water
Backus Francis H. laborer, h. 74 Middle
" George A. laborer, b. 143 Cedar
" George F. fireman, rms. 602 Purchase
" John H. engineer, engine No. 1, h. 211 Rivet
" John H. Jr. engineer, Dartmouth Mnfg. Co. h. 211 Rivet
" Mary E. widow of Ansel C. h. 25 Mill
" Sarah E. widow of John F. h. 61 Spruce
" William S. letter carrier, h. 113 Fifth
Bacon Annie E. h. 18 Lincoln
" Burton A. hairdresser, 41 Elm, rms. 230 Union
" Kate M. widow of David B. h. 615 Achusnet ave.
Bagnol Theophile, bds. 30 Adams
Bailey Alice E. widow of Francis, h. 107 Durfee
" Edward J. watchman, h. 447 Coggeshall
" Elizabeth, h. 64 South
" George F. baker, h. 4 Sullivan
" George P. physician, 364 Kempton, h. do.
" Harriet, housekeeper, 93 Willis
" James, h. 460 Kempton
" James E. salesman, 36 Purchase, h. 130 Willis
" James H. weaver, b. 31 Myrtle
" Jonathan, loom fixer, h. 27 Myrtle
" Richard, eyelet maker, h. 31 Myrtle
" Samuel, shipper, rms. 271 Pleasant

PURE WINES FOR FAMILY USE.
RELIABLE.
HIRAM WHEATON & SONS, 45 to 51 SCHOOL ST., NEW BEDFORD, MASS.

Bailey Samuel H. Jr. bookkeeper, Oneko Mills, b. Willis, cor. Pleasant
" Sidney C. car conductor, h. 150 Church
" Walter T. plumber, 26 N. Second, h. at S. Dartmouth
" William, weaver, h. 92 Linden
" William, weaver, h. 3 Bowditch
Baillargeon Arthur, card stripper, b. 126 Cedar Grove
" Arthur, furniture, 924 S. Water, h. 926 do.
" Casimire, peddler, h. 126 Cedar Grove
" see Beyargon
Bainbridge Thomas, loom fixer, h. Brightman ct.
Baine James B. longshoreman, h. 24 Lindsey
" James W. painter, h. 24 Lindsey
Baines Catherine A. and Sarah A. weavers, h. 345 Sawyer
" Charles, baker, 903 Acushnet ave. h. 365 Coffin ave.
" Mary J. housekeeper, 345 Sawyer
" Patrick J. weaver, b. 345 Sawyer
" Wm. P. weaver, h. 17 Viall
Baker Abbie M. Mrs. h. 72 Foster
" Amos C. Jr. lightkeeper, Butlers flat, h. 95 Grinnell
" Ansel G. foreman, 20 Bedford, h. 183 Fourth
" Anthony, bds. 150 Fourth
" Benjamin, h. 30 Main, Lunds Cor.
" Benjamin, accountant, 3 Merrill's wharf, and treas. N. B. Fish Co. do. h. 45 Chestnut
" Benjamin, driver, 1437 Acushnet ave. h. Main
" Bridget, widow of James, h. 76 Acushnet ave.
" Charles A. asst. lightkeeper, Butlers flat, b. 95 Grinnell
" Charles A. blacksmith, 20 Bedford, h. 84 S. Sixth
" Charles A. clerk, 102 William, b. 12 Borden
" Daniel W. grocer, 113 S. Second, h. 60 Fifth
" Edward A. laborer, h. 38 Ash (N.)
" Edward D. clerk, 102 William, h. 12 Borden
" Edward Y. clerk, 28 Union, h. 16 Columbia
" Edwin S. painter, 34 Union, h. 17 Wing
" Emma, h. 159 N. Second
" Ephraim D. overseer, Wamsutta Mills, h. 253 Chestnut
" Frederick C. clerk, 405 Purchase, h. 31 Shawmut ave.
" George A. master mariner, h. 261 County
" George M. furn. polisher, 197 Union, h. 176 Kempton
" Harriet C. clerk, 42 Purchase, h. 96 Atlantic
" Harry L. mill hand, b. 15 S. Second
" Hersey, carpenter, h. 24 High
" James G. clerk, h. 219 Palmer [ave.
" Joshua G. Jr. clerk, Greene & Wood, b. 233 Acushnet

Baker Julia A. widow of Joseph, h. 233 Cedar [h. do.
" J. Amos Rev. mngr. Salvation Army Hotel, 86 S. Water,
" Lillie R. dressmaker, 96 Atlantic, h. do.
" Lura B. stenographer, Wm. F. Nye, b. 145 Kempton
" Lysander W. carpenter, h. 71 Hillman
" Martha A. widow of Lorenzo, h. 96 Atlantic
" Mary, teacher, 37 Purchase, rms. 8 Fifth
" Mary J. widow of Wells, h. 56 Fourth
" Maurice, laborer, b. 76 Acushnet ave.
" Michael A. h. 82 Chestnut
" Sarah S. widow of Henry, bds. 65 Liberty
" Stephen T. weaver, h. 936 Acushnet ave.
" Tamar C. widow, h. 236 Maxfield
" Thomas L. teamster, 167 Hillman, h. 61 Spruce
" William A. truant officer, 166 William, h. 213 Fourth
" William G. b. 7 Maple
" William Thomas, mill hand, b. 15 S. Second
" William T. laborer, h. 15 S. Second
Bakewell Joseph, second hand, h. 474 Coggeshall
Balboni Goetono, roper, h. 712 Acushnet ave.
" Joseph, ropemaker, b. 186 Arnold
" Louis, tailor, 186 Arnold, h. do.
Balderson Joanna, widow of Robert, h. 28 Clark
" John, asst. engineer, b. 869 County
" Michael F. lineman, U. St. Ry. h. 163 Weld
" Thomas, weaver, h. 76 Potomska
Baldwin Ann Mrs. h. 186 County
" Caroline H. widow of Jeremiah, h. 316 Pleasant
" Frederick W. box maker, b. 76 Durfee
" George W. blacksmith, J. L. Luce, h. 385 Cottage
" Henry W. laborer, h. 76 Durfee
" James, weaver, h. 34 Hazard
" John C. laborer, b. r. 8 Clark
" Joseph T. grocer, 911 S. Water, h. 876 do.
" Lewis G. night foreman, b. 140 Clark
" Thomas, painter, h. 70 Winsor
" Thomas F. laborer, b. r. 8 Clark
" William, laborer, h. r. 8 Clark
Baleyno Emiliano, packer, h. 24 Seneca
" Mary, widow, h. end Seneca
Ball A. E. overseer, City Mnfg. Co. h. at Fairhaven
" William R. h. 4 Hunter
Balloch Caroline, widow of James E. h. 36 Cedar
" James E. shade hanger, 36 Purchase, h. 36 Cedar
" Sarah W. widow of James E. h. 36 Cedar

PRINTERS. WILLISTON H. COLLINS & CO.,
34-36-38 NORTH SECOND STREET,
NEW BEDFORD, MASS.
Long Distance Telephone.

Ballou Jason L. carpenter, r. 35 Crapo, h. 35 do.
Balthazar Henry, weaver, b. 31 Acushnet ave.
" John Baptiste, carpenter, h. 70 Howard
" Joseph, clerk, 133 N. Front, b. 70 Howard
" Joseph, weaver, h. 592 S. First
Bamford James H. shoe treer, h. 90 Merrimac
" Sarah, widow of John, h. 80 Merrimac
" William, shoemaker, h. 90 Merrimac
Bamforth Henry, musician, h. 6 Harmony
" James, loom fixer, h. 6 Harmony
Bancroft Arthur C. weaver, h. 89 Austin
" Fred W. clerk, 20 Bedford, rms. 103 School
" George, back boy, b. 970 County
" Joel, spinner, h. 970 County
" John, mule tender, b. 970 County
" Julius V. street sprinkling and teaming, stable r. 532 Acushnet ave. and livery and boarding stable, 35 Hillman, h. 194 Pleasant
" Samuel, operative, h. 84 Fruit
" Thomas, overseer, Dartmouth M. Corp. h. 48 Bourne
Bandarra Manuel, laborer, h. 618 S. Water
Banks Joseph, glass cutter, b. Peter Banks'
" Peter, farmer, h. Hathaway rd. near Dartmouth line
" Thomas, weaver, h. 27 Peckham
Bannister Andrew, farmer, h. Tarkiln Hill rd.n.Lund's Cor.
" Jessé, liquors, 678 Purchase, h. 53 Bowditch
" John W. (S. A. Brownell & Co.) 99 Front, b. 194 Pleasant
" Joseph H. loom fixer, h. 993 County
Bannon Edward T. law student, h. 11 Hyacinth
" James S. hairdresser, 99½ Potomska, h.64 Acushnet av.
" John H. plumber, h. 11 Hyacinth
" Lawrence A. stone cutter, h. 11 Hyacinth
" Mary J. dressmaker, 11 Hyacinth, h. do.
" Mary J. widow of Patrick, h. 11 Hyacinth
" Patrick, stone cutter, h. 11 Reynolds
" Patrick F. ins.agt. 37 Purchase, rm.22, b. 11 Reynolds
" William F. clerk, h. 11 Hyacinth
Banta William E. electrician, h. 17 Richmond
Baptista Antone, rope maker, h. 90 Fruit
" Joseph, mill hand, h. 4 Maxfield
Baptiste Charles L. laborer, b. 516 S. Water
" Hannah, widow, b. 516 S. Water
" Henry L. laborer, b. 516 S. Water
" Jennie, widow, h. 70 Howland

Baptiste Jennie, widow, h. 41 Union
" John, fisherman, h. 232 S. Front
" John, hairdresser, 635 S. Water, h. do.
" John Lawrence (Baptiste & Sylvia) b. 516 S. Water
" Justin, mariner, h. 51 First
" Manuel, mariner, h. 49 First
" Manuel Lawrence, b. 516 S. Water
" Mary, widow, h. 111 N. Water
" Rufino, laborer, b. 69 Middle
" & Sylvia (John L. Baptiste and Matthew Sylvia) grocers, 411 S. Water
Barabe Henry, mule spinner, h. 582 S. First
Barao Isabella, widow of Peter, h. 317 S. Water
" John, weaver, h. 327 S. Water
Barber Albert, weaver, b. 128 Clark
" Caroline E. widow of Edward E. b. 408 Kempton
" Charles H. jewelry, 753 Purchase, rms. do.
" Isaac, engineer, 8 Hazard, h. 804 Purchase
" James, baker, 249 State, h. 36 Linden
" James R. spinner, h. 241 State
" John, mule spinner, h. 147 Holly
" Ralph, second hand, h. 128 Clark
" Shepard, foundryman, b. 7 Spruce
Barbo Manuel, picker tender, h. 219 Coggeshall
Barbot Wingate P. mngr. 29 N. Water, b. 84 Spring
Barbour Albert J. foundryman, h. 7 Spruce
" James, weaver, bds. 463 S. Second
" James L. machinist, b. 98 Larch
" John R. janitor, 182 Union, h. 44 Wing
" Peter, ins. agt. 37 Purchase, rm. 15, h. 878 County
" William C. carpenter, h. 98 Larch
" William C. Jr. glass decorator, bds. 98 Larch
" see Barber
Barboza Frank, laborer, h. 540 S. Water
" John, laborer, h. 272 S. Front
" Joseph, laborer, h. 11 Morgan's lane
" Manuel, mill hand, h. 17 Cotter
Barclay Charles J. capt. U. S. N. h. 7 Anthony
Barden Roscoe A. blacksmith, b. 62 Russell
Bardi Henri, h. 195 Rivet
Bardsley John, weaver, h. E. French ave.
Baril Polidor, baker, 934 S. Water, h. 859 do.
Barker Amelia F. widow of Robert T. h. 98 State
" Charles W. carpenter, h. 112 Grinnell
" Florence A. bookkeeper, 3 E. Pope, h. at S.Dartmouth

FOR the Best of GRANITE AND MARBLE WORK from Choice Stock, see
....REX, Dartmouth Street.

Barker Frances, widow of John R. h. 443 Pleasant
" Harriet, widow, h. Mill, c. Newton
" Helena A. Mrs. at 20 Bedford, h. 104 Fifth
" Hugh, weaver, h. 15 Salisbury
" Lord, operative, h. 24 Cove
" Manuel, mule spinner, b. 103 S. Water
" Mary C. widow of Samuel C. h. 14 Columbia
" Mary E. weaver, h. 443 Pleasant
" Rebecca, widow of Alexander R. h. 163 Hawthorn
" Robert, weaver, h. 2 Social
" Ruth E. widow of Jonathan, h. 3 Glover
" Thomas, lunch wagon, 224½ Union, h. 226 do.
" Thomas, weaver, h. 28 Acushnet ave.
" William C. salesman, G. L. Brownell, h. 121 State
" William F. clerk, 773 Kempton, h. 282 Palmer
Barkers Ezra V. machinist, h. 225 Court
Barlow Alfred, weaver, h. 47 Bowditch
" David, h. 39 Mosher
" Elizabeth, widow of John, h. 11 Potter [opp. do.
" James (Siddall & Barlow) baths, W. French ave. h.
" James R. machinist, h. 70 Winsor
" Joseph, weaver, h. 39 Mosher
" Lizzie, h. 30 Cove
" Margaret Mrs., Columbia Hotel, 163 Coggeshall, h. do.
" Peter, mill hand, h. 81 Durfee
" Samuel, weaver, b. James Barlow's
Barnaby Eugene, teamster, 172 N. Water [sion
Barnard Frank, bicycle repairer, 143 County, b. 126 Divi-
Barnes B. Frank, drill maker, h. 68 Willis
" David, ins. agent, 37 Purchase, h. 183 Ashland
" Elmira K. widow of William H. dressmaker, 158 Grinnell, house do.
" George, physician, 934 Acushnet ave. h. do.
" George, shoemaker, h. 226 Shawmut ave.
" Henry, weaver, h. 15 Marvin
" Jane A. widow of William F. h. 104 Rockland
" Joseph, mule spinner, h. 4 Welcome
Barnett David, shoes, 289 Coggeshall, h. 287 do.
" John, coal shoveler, b. 222 N. Second
" Nellie, cook, 414 County, b. do.
" William, overseer, Whitman Mills, h. 78 Dean
" ———, widow, b. 354 County
Barney Alfred J. Jr. (Barney & Sherman) 47 S. Second, h. 241 Summer

BARNEY BENJAMIN B. lawyer and city solicitor, Masonic bldg. rms. 10, 11, 12, h. 367 Purchase. See page 948
" Charles E. treas. 152 N. Water, h. 78 Hawthorn
" Charles W. clerk, Wamsutta Mills, h. 96 State
BARNEY EDWIN L. JR. counsellor at law, Masonic bldg. rms. 10, 11, 12, and asst. clerk of courts for Bristol County, h. 643 County
" Juliet A. M. widow of George, h. 81 Fourth
" Lawrence H. clerk, 37 N. Water, h. 96 State
" Mary H. widow of Edwin L. h. 96 State
" Morgan, student, M. I. T., Boston, h. 81 Fourth
" & Sherman (Albert J. Barney Jr. and David A. Sherman) whol. provisions, 47 S. Second
Barnicoat John, teamster, 21 Middle, h. at Fairhaven
Barnum James E. engineer, end Walnut, h. 25 Bedford
" Stephen G. carpenter, h. Hathaway rd. n. Rockdale av.
Baron Frank, h. 31 County
" George T. slasher, b. 250 State
" Jane, widow of Matthew, h. 90 Allen
" Joseph, jeweler, 250 State, h. do.
" Joseph E. decorator, 30 William, b. 90 Allen
" Samuel, electrician, b. 250 State
" Thomas, h. 47 Bowditch
Barr Benjamin, blacksmith, George L. Brownell, h. 68 Oak
" James, b. 68 Oak
Barre Arthur, carpenter, h. 954 S. Water
Barreau John R. drapery man, 36 Purchase, h. 167 Cedar
Barrett Ann, widow of John, h. 345 Coffin ave.
" Catherine, widow of Patrick J. h. 483 Kempton
" Elizabeth A. dressmaker, 97 Parker, h. do.
" Henry, weaver, h. 186 State
" John R. salesman, 84 Union, h. 5 Richmond
" Mary J. widow, weaver, h. 186 Division
" Patrick, glass blower, h. 115 Fifth
" Patrick J. (Barrett & Snow) 124 Union, h. 3 Ash (N.)
" Whitney H. machinist, h. 60 Hall
" William J. salesman, h. 97 Parker
" & Snow (Patrick J. Barrett and George H. Snow) liqnors, 124 Union
Barreuther Karl, weaver, h. Cove rd. n. County
Barriteau Adelard, b. 714 Acushnet ave.
" Alfred, quarryman, h. 56 Clark
" Edesse, widow of Antoine, h. 868 County
" Ida, clerk, 796 Purchase

FOR FLORAL DESIGNS, CALL AT
· · PECKHAM'S, · ·
TELEPHONE CONNECTION. FAIRHAVEN.

Barriteau Joseph L. shipper, N. B. C. Co. h. 714 Acushnet avenue
" Joseph V. quarry foreman, Jenney & Buffington's, h. 868 County
" Moses, brakeman, h. 9 Blackburn
Barro Mary, widow, h. 402 S. Water
Barrows Eugene M. (George Kirby Jr. & Co.) 14 Wall, h. 662 County
" Frank C. (The Sanders & Barrows Clothing Co.) 67-69 William, and asst. postmaster, h. 61 Chestnut
" Fred. D. h. 486 County
" Fred S. piper, 125 Middle, h. 174 Fourth
" George (Barrows & Lawton) 142 N. Second, h. 139 Hillman
" George E. pressman, Standard, h. 139 Hillman
BARROWS JOHN H. treasurer, Taunton-N. B. Copper Co. h. 64 Thomas. See p. 4
" Joseph, teamster, G. & P. Coal Co. b. 24 North
" Mary J. widow, h. 87 School
" Sarah M. widow of John N. h. 486 County
" & Lawton (George Barrows and Joseph M. Lawton) painters, 142 N. Second
" see de Barros
Barry Eudora K. teacher, Harrington school, h. 285 Cedar
" Jeremiah, stone cutter, h. 212 State
" Joanna, widow of James, h. 36 Winsor
" John, elevator man, H.M. Corp. h. 17 Howland Corp.
" John, laborer, h. 190 N. Front
" John D. pressman, 157 Union, bds. 316 Acushnet av.
" John J. porter, 84 Union, h. 285 Cedar
" Mabel, tailoress, 157 Union, b. 316 Acushnet ave.
" Martin, watchman, N. B. S. Co. h. 24 Penniman
" Mary E. cloth inspector, rms. 966 County
" Matthew F. tailor, 157 Union, h. 316 Acushnet ave.
" Richard, laborer, h. 966 County
" Richard Jr. laborer, h. 285 Cedar
" Richard J. salesman, 64 Pleasant, b. 285 Cedar
" William H. plumber's helper, 87 Union, b. 17 Howland Corp.
" see Barie and Berry
Barselou Joseph, operative, b. 7 Cornell pl.
" Pierre, card tender, b. 7 Cornell pl.
" Vital, operative, h. 7 Cornell pl.

Barsley John, loom fixer, h. Crapo, near Winsor
" John Wm. operative, b. 203 Cedar Grove
" William, copper worker, h. 203 Cedar Grove
Barstow Annie H. h. 337 Orchard (South)
" Charles H. foreman, 42 Front, h. 175 William
" Charlotte L. widow of Ebenezer T. h. 337 Orchard
" Imogene Mrs. boarding house, 175 William
" Mary C. teacher, Acushnet ave. school, h. 337 Orchard
" Norman, surveyor, 76 Pleasant, h. 337 Orchard
" William P. 124 S. Sixth, h. 55 Fifth
" & Winslow (James H. Winslow) groceries, 329 County, and fish, 321 do. [h. do.
Bartel Eliza Mrs. boarding house, and grocer, 96 Middle
" Leopold, special police, h. 51 State
Bartels Felix, city laborer, h. 827 Purchase
Barth Joseph, teamster, h. 282 Kempton
Bartholo Alipio C. (Bartholo & Co.) h. 402 S. Front
" & Co. (Alipio C. Bartholo and Rev. A. C. Veira) publishers O'Independente, 91 Howland [Walnut
Bartlett Anna H. teacher, Thompson st. school, rms. 74
" Clarence H. clerk, 21 Pleasant, h. 450 County
" Clifton W. bookkeeper, Dartmouth M. Corp. h. 30 Court
" Elizabeth R. dressmaker, 108 Seventh, h. do.
" George F. real estate, 15 Hamilton, and collector, Custom House, h. 450 County
" Lydia M. widow of James M. h. 108 Seventh
" Manuel, driver, Anthony, Swift & Co. h. 15 High
BARTLETT ROBERT W. com. merchant, 302 Merchants Bank bldg. 97 William, h. 26 Arnold pl. See p. 977
" Susan E. h. 11 N. Sixth
" Susan E. widow of Abner, h. 19 N. Sixth
" William H. com. mer. 15 Hamilton, h. 30 Court
Bartley Martin, liquors, 47 Middle, h. 80 Fifth
Barto Charles H. sewing machine agt. b. 40 Fifth
Barton Edward, twister, h. 27 Penniman
" Harriet K. Mrs. b. 13 Cottage [Bolton rd.
" Robert, carder, bds. Howland Mills boarding house,
Basinet Alphonse, laborer, b. 68 Delano
" Joseph, laborer, h. 68 Delano
" see Bessinette and Bissonette
Bassett Andrew H. provisions, b. Charles H. Bassett's
" Charles H. provisions, h. Acushnet ave. n. Mill rd.
" Charles M. clerk, 193 Purchase, b. 83 Summer

WHEATONS' BOTTLED SODA WATER. BEST IN THE UNITED STATES.
HIRAM WHEATON & SONS,
45 to 51 School Street, New Bedford.

Bassett Ella T. music teacher, 654 County, b. do.
" Ellery R. h. 166 Mill
" Gardner C. electric engineer, 214 S.Water, b. 166 Mill
" Henry F. treas. Taunton-N. B. Copper Co. h. at Taunton
" Horace G. eyelet maker, b. 130 Fourth [Summer
" Irene M. kindergartener, Cedar Grove St.school, h. 83
" James F. fish, h. 115 Dartmouth
" Orville, tool maker, h. 248 Pleasant
" Walter H. supt. 170 Purchase, h. 185 Pleasant
" William A. fish, 193 Purchase, h. 69 Summer
" see Bessette [Beetle
Bassinet Hector, teamster, h. 7 McDonald blk. 20
" Isaie, spooler tender, h. 37 Scott
" Joseph, loom fixer, h. 39 Bowditch
" Louis, mill hand, h. 1 Gifford
Bastien Adilord, loom fixer, h. 40 Acushnet ave. [ave.
" David, watchman, Hathaway Mnfg. Co. h. 37 Acushnet
" Homer, slubber tender, h. 28 Nye
" Maxime, cigar maker, 56 S. Water, b. 37 Acushnet ave.
" Simeon, second hand, h. 38 Bowditch
Bastorache Amie, mason, h. 133 Sawyer
" Anthony, slubber tender, b. 133 Sawyer
" John B. slubber tender, b. Riverside ave. foot Sawyer
Batchelder Percy E. clerk, 164 William, h. 27 Dartmouth
" Ward C. h. 226 Grinnell
" & Lincoln, whol. shoes, 97 William
" see Bachelder and Batchelor
Batchelor Benjamin S. Rev. h. 187 Cottage
" Cynthia, widow of Matthew, h. 157 North
" George H. clerk, N. B. Inst. of Savings, h. 187 Cottage
Bateman Richard, loom fixer, h. 5 Katherine
Bates Albert, third hand, Potomska, h. 84 Mosher
" Benson C. motorman, h. 93 Park
" Edwin A. h. 154 North
" Edwin B. clerk, b. 110 Merrimac
" Edwin J. h. 110 Merrimac
" Ernest, back boy, b. 84 Mosher
" James R. W. clerk, Parker House, h. 55 N. Sixth
" James W. grocer, 104 Ashland, h. 154 Mill
" John, doffer, b. 84 Mosher
" John A. bookkeeper, J. C. Rhodes & Co. h. 9 Arch
" Kirby & Co. (Orrin Bates, Frank R. Kirby and Charles G. Tripp) confectionery mnfrs. and ice, 46 to 52 Pleasant

Bates Lot B. grocer, 423 Acushnet ave. h. 425 do.
" Lot B. Jr. clerk, 423 Acushnet ave. h. 101 Bonney
" Mabel E. h. 62 Hillman
" Mary S. bookkeeper, 11 Coml. h. 425 Acushnet ave.
" Olivia W. h. 22 North
" Orrin (Bates, Kirby & Co.) h. 62 Hillman
" Sarah A. widow of James Jr. h. 22 North
" Thomas, mule spinner, h. 84 Mosher
" Thomas G. h. 72 North
" Whitney E. pictures, h. 75 Thomas
Battista Antonio, card stripper, h. 123 Sawyer
" Antonio, card stripper, b. 14 Cotter
Batty Ellen, widow, weaver, h. 9 McMurray terrace
Baudoin Edmond E. military instructor, High school, and engraver, 196 Union, h. 92 Washington
" Edouard H. watch repairer, 2 Purchase, h. 303 County
" M. Lumina, h. 303 County
Bauer Andrew, at 20 Bedford, h. 171 Bonney
" Charles, operative, h. 196 Division
" Frank J. laborer, h. 29 Viall
" Joanna, widow of George, h. 196 Division
" John, baker, 48 Pleasant, h. 196 Division
" John, weaver, h. 7 Cleveland
" John, weaver, h. 5 McGurk
" Joseph, spinner, b. 29 Viall
" Mary S. clerk, h. 62 S. Second
" Salome, widow of Henry, h. 62 Second
" see Bower
Bauldry Lyman C. foreman, P. M. Co. h. at Fairhaven
Baum Alexander, paving cutter, h. 198 Rockland
Baxendale Elizabeth, widow of Josiah, h. 6 Coffin ave. ct.
" Mary Ann and Winnifred, weavers, rms. 6 Coffin. ave. ct.
Baxter Bernard, laborer, b. 60 Mosher
" Gertrude B. b. 147 Cottage
" John, mule spinner, h. 60 Mosher
" John F. mill hand, b. 60 Mosher
Bay State Chair Company, 133 to 137 Water
Baylies Arthur, clerk, 121 Union, h. 393 Cedar
" Charles S. salesman, 8 Union, h. Acushnet ave. n. L. C.
" Clifford, inspector, N. B. W. W. h. 92 Bedford
" Edith L. A. Mrs. music teacher, 92 Bedford, h. do.
" George H. tillerman, H. & L. No. 3, h. 111 Grinnell
" John, machinist, 20 Bedford, h. 94 do.
" John B. auctioneer and com. mer. 121 Union, h. 92 [Bedford

Paper Rulers. WILLISTON H. COLLINS & CO.,
34-36-38 North Second St., New Bedford, Mass.
Long Distance Telephone.

Baylies Lydia A. Mrs. house 552 County
" Robert L. salesman, 8 Union, h. 85 Bedford [Bedford
" Theodore B. mgr. Buttonwood Park Cycle Track, h. 86
" William, flour, grain and provisions, 8 to 16 Union, h. 86 Bedford
" William Jr. artist and musician, h. 259 Acushnet av.
Baylor Henry D. agent, 48 N. Water, b. 140 Cottage
Bayreudher John, weaver, h. 196 Division
Beacon Manufacturing Co. waste yarn mnfrs. head of Purchase, office 281 Congress, B.
Beals Charles E. manager, C. S. Knowles, h. at Acushnet
Beaman David W. supt. 214 S. Water, b. Orchard
Beane Dolphis, shuttlemaker, h. 99 Willis
Beard Emeline A. widow of George, h. 81 Washington
" Harriet B. widow of William A. h. 239 Union
Beardsworth William, weaver, b. 621 S. First
Bearse Albert C. clerk, Bennett, mill dept. h. 7 Franklin
" Clarence A. carpenter, 235 N. Water, h. 7 Franklin
" Della, h. 945 S. Water
" Elizabeth H. widow, b. 85 Hillman
" Mary F. widow of Elisha B. h. 48 Mill
Beatriz Manuel S. carpenter, h. 119 Division
Beattie Catherine, widow of Patrick, h. 872 S. Water
Beauchemin Amedee, painter, G. L. Brownell, h. 57 Durfee
" Homer, at P. M. Co. b. 57 Durfee
" Joseph, milkman, h. 452 Belleville av.
Beaudin Joseph, weaver, b. 67 Rivet
" Leon, laborer, b. 67 Rivet
Beaudoin Alcide, weaver, b. 15 Logan
" Joseph, laborer, house 15 Logan
" Joseph, laborer, h. 91 N. Front
" Joseph, third hand, h. 16 Hampton ct.
" Philip, laborer, h. 8 Blackburn
" Zepherin, yard hand, h. 97 N. Front
Beaudreau Elizabeth, spinner, h. r. 528 Acushnet av.
Beaudry Felix Jr. twister tender, b. 975 S. Water
" John, mill hand, b. 128 Cove
" John, weaver, h. 32 Bentley
" Joseph, glass worker, b. 975 S. Water
" Leon, mill hand, h. 128 Cove
" Napoleon, weaver, h. 221 Sawyer
" Philip, carpenter, h. 32 Penniman
" Walter, weaver, h. 17 Bullard
Beaugel Bericque, weaver, b. 38 Division
" Hermidas, weaver, b. 38 Division

Beaugel Joseph, weaver, b. 38 Division
" Silas, weaver, b. 38 Division
Beaulieu Alma, warp tender, b. 29 Nye
" Chrysalogue Mrs. h. Juniper
" Cyrille, spinner, h. 27 Nye
" Francois, roping tender, h. 216 Coggeshall
" Francois Jr. weaver, b. 216 Coggeshall
" Joseph, shaft oiler, b. 216 Coggeshall
" Joseph, slasher tender, h. 123 Belleville ave.
" Joseph, U. S. A. b. 29 Nye
" Louis, watchman, h. 123 Belleville ave.
" Louis Jr. operative, b. 123 Belleville ave.
" Napoleon, overseer, Grinnell Mill, h. 29 Nye
" Peter, weaver, boards 29 Nye
" Philip, second hand, b. 29 Nye
" Philomene, widow of John, h. 29 Nye
" Pierre, weaver, b. 123 Belleville ave.
Beaumont Anson L. mngr. 138 Blackmer, h. 283 Fourth
" Louis, yard man, h. 2 Jennings ct.
Beauparlant Jean B. fish, 677 S. First, h. r. do.
Beaupre Michael, weaver, h. 59 Acushnet ave.
Beauregard James, city laborer, h. 929 County
" John B. Joseph, freight handler, h. 16 Bullard
Beauvais Adelard, hairdresser, b. 620 Purchase
" Mary, widow of J. Arthur, h. 404 County
" Napoleon, mill hand, b. 620 Purchase
" Wanton H. S. h. 69 Fifth
Bebout Frederick A. 498 County, h. 44 Mill
Bechaine Louis, weaver, b. 11 Harmony
Bechard Alfred, gardener, h. 65 Acushnet ave.
Beck George W. weaver, h. 194 County
" John F. harness maker, 54 Elm, h. 149 S. Second
" Joseph S. compositor, 112 Union, b. at Fairhaven
" Nicholas, weaver, b. 194 County
" Simon, weaver, b. 194 County
" —— Mrs. h. 103 Fifth
Becker Charles J. teacher penmanship, h. 171 Cedar
Beckerman John A. b. 100 Willis
Beckman Augusta, widow of Charles E. h. 22 Nelson
" Charles E. sail maker, h. 81 Park
" Richard, weaver, h. 22 Nelson
" Robert, weaver, h. 22 Nelson
Bedard Adelard, lunch, 870 S. Water, h. do.
" Alcibian, laborer, b. 156 Sawyer
" Bertha, widow of David, h. 2 Hillman st. ct.

FINE GRANITE CARVING AND LETTERING A SPECIALTY.

REX, Dartmouth Street.

Bedard Firmin, weaver, b. 33 Nelson
" Gaudoise, blacksmith, h. 50 Hazard
" Jacque, laborer, h. 10 Austin ct.
" Joseph, laborer, h. 156 Sawyer
" Joseph, weaver, bds. 33 Nelson
" Joseph Jr. variety store, 229 Coggeshall, h. 227 do.
" Napoleon, h. 33 Nelson
" Oliva, slubber tender, b. 254 Cedar Grove
" Philias, spinner, b. 156 Sawyer
Bedford Joseph, carpenter, h. 7 Austin ct.
" Narcisse, hairdresser, 946 Acushnet ave. b. 7 Austin ct.
Bee John T. loom fixer, h. 44 Hemlock
Beehan Patrick, weaver, h. 83 Larch
Beehr John, weaver, h. 296 Cedar Grove
Beers James C., washer, 20 Fourth, b. 56 Kempton
Beetle Charles D. boat builder, E. French av. n. Butler, h. opp. do.
" Charles H. h. 732 County
" John H. surveyor, Greene & Wood, h. E. French av. n. Butler [County
" Rodolphus, spar mnfr., Front, foot of School, h. 670
Befuhs John F. shoemaker, b. 65 Liberty
" William, cabinet maker, 197 Union, h. 65 Liberty
Begley Edward, h. 15 Chestnut
BEGLEY EDWARD J. plumber, 342 Kempton, and billiards and pool, 349 do. h. 15 Chestnut. See p. 24
" Helen T. clerk, 182 Union, b. 15 Chestnut
" Joseph H. loom fixer, h. 180 Austin
Begnoche Octave, quarryman, h. 14 Austin ct.
" see Bernache
Behonek Frank, weaver, h. 23 Washburn
Belaine Joseph G. seaman, b. 34 Ash (S.)
Belanger Cyrille, second hand, h. 40 Independent [ave.
" Cyrus, watchman, Whitman Mills, h. 1014 Acushnet
" David S. physician, 125 Rivet, h. do.
" Ernest, section hand, b. 216 Sawyer
" Henry, warper tender, bds. 40 Independent
" Isabelle, widow, h. 65 Independent
" Joseph, vocalist, b. 135 N. Front
" Joseph, weaver, h. 106 Rivet
" Louis, slubber tender, h. 9 Cleveland
" Louis, slubber tender, h. 3 Rotch blk. Bolton rd.
" Magloire, speeder tender, h. 1 Hyacinth
" Malvina, widow of Archille, h. 106 Rivet

Belanger Michael, elevator man, h. 5 Howland Corp.
" Napoleon, helper, 128 Union, b. Katherine
" Napoleon, silversmith, bds. 40 Independent
" Philip, mill hand, h. 5 Howland Corp.
" William E. baker, h. 28 Maxfield
Belisle Chester A. clerk, 246 Union, b. 10 Thompson
" Edith E. milliner, 182 Union, b. 27 Thompson
" George C. ins. agent, 37 Purchase, h. 27 Thompson
" Joseph L. carpenter, h. 10 Thompson
" Napoleon, carpenter, h. r. 27 Peckham
Bell Bradford, coachman, 139 Cottage, b. 47 Chancery
" Helen P. widow of Frederick, bds. 677 County
" Joseph H. carriage maker,G.L.Brownell, h. 304 County
" Sophia, widow of Henry, h. 24 Cotter [Pleasant
Bellamy Elizabeth F. widow of Henry F. h. 112 Mount
Bellavance Alfred, mill hand, h. 397 Rivet
" Aurelie, widow of Leon, h. 88 Blackmer
" Jean B. laborer, h. 36 Bowditch
" Joseph, helper, b. 88 Blackmer
" Joseph, operative, bds. 68 Blackmer
" Paul, hairdresser, 129 Blackmer, h. do.
" Sylvain, operative, bds. 88 Blackmer
" Thomas, laborer, h. 68 Blackmer
Bellenoit Camille D. carpenter, b. 32 Durfee
" Emile C. apprentice, 94 Pleasant, b. 32 Durfee
" Francois X. carpenter, 3 Pope, h. 32 Durfee
" George E. compositor, 94 Pleasant, b. 32 Durfee
" Louis J. carpenter, h. 10 Cornell pl.
" Victor F. salesman, 801 Purchase, h. 909 County
Bellerose Amedee, weaver, bds. 642 S. First
" Demise, weaver, b. 1159 Purchase
" Jessie Mrs. dressmaker, 1159 Purchase, h. do.
" Louis, carpenter, h. 1159 Purchase
Bellevalle Alfred, driver, b. 162 Sawyer
Belleville Fred, teamster, h. 7 McDonald blk. 20 Beetle
" Hector, bottler, h. 775 Purchase
" Olivier, laborer, h. 438 Purchase
Belliveau Ambrose, blacksmith, h. 39 Mitchell
" Arthur, doffer, b. 39 Mitchell
" Calais, doffer, b. 39 Mitchell
" Vital, h. 166 Belleville ave.
Benac Joseph, hairdresser, 352 Acushnet ave. b. 52 Hicks
Bence Eli, apothecary, 119 Fourth, h. 103 School
Benclift John, weaver, h. 1016 Acushnet ave.
Bend James, rms. 20 N. Sixth

VISITORS ALWAYS WELCOME TO THE GREENHOUSES OF
PECKHAM THE FLORIST,
Telephone Connection. FAIRHAVEN.

Bender Michael S. salesman, 792 Purchase, b. 545 Cottage
Bendt Lydia, weaver, h. County, n. Coggeshall
Benevides John, operative, h. 34 South
Benjamin Albert, wood, 161 N. Front, h. 176 do.
" Arcade, weaver, h. 400 S. Second
" Clement, carriage mkr. 454 Pleasant, h. 99 N. Front
" Cyril, h. 128 Rivet
" Delphise, laborer, h. 126 Cedar Grove
" Felix, weaver, h. 18 McDonald blk. 20 Beetle
" Flavien, driver, 83 Weld, h. 182 do.
" Francois, weaver, h. 5 Blackburn
" Hermidas, mill hand, h. 248 Rivet
" Octave, grocer, 108 Rivet, h. 128 do.
" Olive L. widow of Isaac W. h. 50 Hill
" Philodore, clerk, 108 Rivet, b. 128 do.
" Sarah J. widow of Samuel S. h. 11 Collins
" Stanislas, speeder tender, h. Rivet, cor. Bonney
Benn Thomas, weaver, h. Juniper, n. Rivet
Bennett Abbie S. b. 218 Summer
" Annie Z. Mrs. h. 54 S. Second
" Charles A. machinist, h. 183 Washington
" Charlotte A. widow, b. 121 Cedar
" Clara L. teacher, Clark st. school, b. 64 Willis
" C. Allie, bookkeeper, 514 County, h. 141 Summer
" Dept. N. E. Cotton Yarn Co. 115 Coggeshall
" Edward N. clerk, 514 County, h. 130 Summer
" Edwin M. foreman machinist, 6 Elm, h. at Fairhaven
" Edwin W. blacksmith, 75 River rd. b. at Acushnet
" Esther, widow of Nelson, h. 141 Summer
" Frank F. clerk, Potomska Mills, b. at Acushnet
" Franklin C. mason, b. 50 Howard ave.
" George Milton, laborer, b. 50 Howard ave.
" George T. driver, h. 280 Cedar Grove
" George W. blacksmith, 75 River rd. h. 43 Howard ave.
" Herbert E., U. S. A. b. 43 Howard ave.
" Horace S. motorman, h. 202 Purchase
" James, copper worker, b. 280 Cedar Grove
" Kezia T. widow of Philip, b. Campbell
" Mabel E. clerk, 182 Union, h. at Fairhaven
" Merton E. clerk, 126 Union, b. 130 Summer
" Milton, box maker, b. 43 Howard ave.
" Pamelia F. K. h. 225 Cedar
" Pamelia S. widow of Isaac, h. 225 Cedar
" Reuben, weaver, b. 137 Acushnet ave.
" Richard H. car conductor, h. 31 Cottage

BENNETT ROBERT G. undertaker, 7 S. Sixth, h. 107 Sycamore. See p. 66
" Rodney E. salesman, h. 41 Bay
" Rowell E. carpenter, b. 15 Vine
" R. E. Mrs. dressmaker, 71 Walden, h. do.
" Samuel R. trout breeder, at N. Dartmouth, h. 79 Chestnut
" Samuel T. carpenter, h. 105 Newton
" Sarah R. widow, b. 57 Fifth
" Stephen D. mill hand, h. 48 Bourne
" Sylvanus, h. 178 Grinnell
" Willard B. carriage mnfr. Acushnet ave. n. L. C. h. at Acushnet
" William H. h. 5 Richmond
Benoit Alfred, weaver, b. Howland Mills boarding house, Bolton rd.
" Amable, loom fixer, h. 179 Belleville ave.
" Edward F. speeder tender, h. 10 Turners ct.
" Ephraim, weaver, b. 257 Belleville ave.
" Eva R. dressmaker, 535 Purchase, b. do.
" Henry, doffer, b. 141 Belleville ave.
" Horace, carder, b. 12 Washburn
" Isaac, carder, h. 65 Independent
" Isidore, weaver, b. 669 S. First
" John, britannia worker, h. 226 Rivet
" John Baptiste, laborer, h. 141 Belleville ave.
" Joseph, clerk, 277 Coggeshall, h. 25 Winsor
" Joseph, laborer, b. 11 Blackburn
" Joseph P. blacksmith, h. 11 Blackburn
" Josiah, stone mason, h. 7 Blackburn
" Jule L. city laborer, h. 2, r. 137 Sawyer
" Louise, widow of Charles, h. 9 Beetle
" Oliva H. watchmaker, 842 Purchase, h. 31 Linden
" Ozias, speeder tender, h. 188 Belleville ave.
" Philip P. doffer, b. 11 Blackburn
" Pierre, wheelwright, 53 Acushnet ave. h. 535 Purchase
" Rose, widow of Damasse, h. 125 N. Front
" Rose E. Mrs. dressmaker, 31 Linden, h. do.
" Stanislaus, ins. agent, b. 535 Purchase
" Victor, spinner, b. 7 Blackburn
" Victor F. clerk, h. 909 County
" Vitalis, burnisher, 128 Union, h. at Westport
" William, h. 12 Washburn
" William J. twister tender, b. 11 Blackburn
" William R. reserve police, h. 442 Rivet
" ——, laborer, h. 30 Hazard
Benson Daniel J. mason, h. 55 Maitland
" Elizabeth A. widow of Cornelius, h. 15 Jenney

PURE LIQUORS FOR HOME USE.

HIRAM WHEATON & SONS, 45 to 51 SCHOOL ST., NEW BEDFORD, MASS.

Benson Henry W. laborer, h. 321 Arnold
" John H. mason, h. 83 Durfee
" Marcus M. h. 21 Maitland
" Mary, widow, h. 464 Kempton
" Phoebe C. nurse, h. 26 Elm
" Robert T. carpenter, h. 70 Spruce
" Theophilus A. eyelet maker, h. 82 Atlantic
Bent Frank, weaver, b. 1054 County
" John, weaver, h. r. 60 Washburn
" Manuel, laborer, h. 7 Hollyhock
Bentley Fred J. grocer, 488 S. Second, h. 69 County
" George B. roll coverer, h. 24 Mosher
" Henry, spinner, h. 80 Clark
" Hindle, spinner, b. 80 Clark
" Joseph, second hand, h. 55 Mt. Pleasant
" Joseph, weaver, h. 52 Fruit
" Lewis E. supt. Bennett dept. N. E. C. Yarn Co. h. 526 Purchase
" Loring T. carder, h. 40 Bowditch
" Mary Ann, housekeeper, 80 Clark
" Samuel E. h. 69 County
" Thomas, spinner, h. 14 Myrtle
" William, mill hand, h. Crapo, next Thompson
Bento Antonio, laborer, h. 56 Babbitt
" Manuel, laborer, h. 56 Babbitt
Benton Charles Edward, h. 765 County
BENTON CHARLES E., Ph. B. accountant, and prin. and prop. Benton's Business School, 97 William, h. 37 Arch. See page 15
BENTON'S BUSINESS SCHOOL, Charles E. Benton, Ph. B. prin. and prop. 97 William. See page 15
Benway Ellen C. Mrs. h. 151 N. Second
Berard Moise, grocer, 246 N. Front, h. 248 do.
" Napoleon, operative, h. 9 Campbell
" Napoleon Jr. clerk, 1 Purchase, h. 9 Campbell
Berboza Antoine, laborer, h. Field, near Edward
Bergan W. Frank, delivery clerk, 5 Pearl, h. r. 228 State
Berger Didaus, weaver, b. 136 Belleville ave.
" Eli, weaver, b. 649 S. First
" Joseph, laborer, h. 649 S. First
Bergeron Alphonse, weaver, b. 143 Coffin ave.
" Arthur, baker, h. 504 S. Second
" David, weaver, b. 226 Coggeshall
" Edmonde, mariner, h. 226 Coggeshall

Bergeron Edmonde Jr., picker tender, b. 226 Coggeshall
" Fred, weaver, bds. 170 Rivet
" Hector, weaver, bds. 38 Division
" Henry, carpenter, h. 18 Holly
" Hermidas, carpenter, h. 325 Belleville ave
" Hermidas, mill operator, bds. 94 Rockland
" Homer, weaver, h. 954 S. Water
" John, hairdresser, b. 170 Rivet
" Joseph, clerk, 224 Coggeshall, bds. 94 Rockland
" Ludger, weaver, bds. 649 S. First
" Oliver, mill hand, bds. 71 Rivet
" Oliver, mill hand, h. 94 Rockland
Berkowitz Aaron, photo agent, h. 575 S. Water
" Julius, shoes, 889 S. Water, h. 887 do.
Bernabe Eugene, laborer, h. 595 Purchase
" Marceline, widow of Louis, h. 595 Purchase
Bernache Joseph, weaver, h. 22 Washburn
Bernard Adelard, baker, h. 658 S. First
" Alexander, laborer, h. 396 Cedar Grove
" Francis, dry goods, 957 S. Water, h. Lucas, C. P.
" Gervais, bds. Francis Bernard's
" Hermenigile, loom fixer, h. 48 Winsor
" John, mill hand, b. 909 County
" Robert, weaver, h. 60 Belleville rd. [ave. h. do.
" Wilfred A. organist and music teacher, 950 Acushnet
Bernardini Joseph, laborer, h. 311 Chancery
Bernier Adilord, bds. 366 Pleasant
" Albert, spinner, b. 366 Pleasant
" Cyrille, weaver, bds. 490 S. Second
" Edward, laborer, h. 10 Turners ct.
" Erice, laborer, h. 366 Pleasant
" George, mill hand, h. 410 S. Front
" George, weaver, h. 44 Cove
" John, operative, h. Social, c. McGurk
" Joseph, mill hand, b. 366 Pleasant
" Ludger, stone cutter, b. 164 Cedar Grove
" Oscar, stone cutter, b. 164 Cedar Grove
" Peter, roping tender, b. 366 Pleasant
" Philias, weaver, h. 235 N. Front
" Philip, speeder tender, b. 366 Pleasant
" Wilfred, weaver, b. 91 N. Front
Berry Charles H. teamster, 168 S. Water, h. 63 School
" Ida R. Mrs. at 20 Bedford, h. 37 do.
" James H. city teamster, h. 53 Reynolds
" John, weaver, h. 56 Thompson

ACCOUNT BOOK MAKERS
WILLISTON H. COLLINS & CO.,
Long Dis. Tel. 34-36-38 North Second St., New Bedford, Mass.

Berry Julia A. Mrs. dressmaker, 276 Purchase, h. do.
" see Barry and Barie
Berthiaume Albert, spinner, b. 128 Rivet
" Alfred, driver, 128 Rivet, b. do.
" E. Philip, news depot, 877 S. Water, b. 128 Rivet
" George A. milkman, 128 Rivet, h. do.
Bertholet August, carpenter, h. 843 Acushnet ave.
Berton Henry, second hand, b. 504 S. Second
Bertram Frank M. nurse, h. 367 Reed
" John, roofer, 4 N. Second, h. 59 Borden
" John F. roofer, b. 59 Borden
" Lawrence E. roofer, b. 59 Borden
Bertrand Emily, widow of John, h. 1 Bullard
" Hermidas, weaver, b. 14 Bowditch
" James, machinist, h. 1 Bullard
" Marie Mrs. warper, b. 240 State
" Napoleon, weaver, h. 14 Bowditch
" Onesiphore, painter, h. 19 Bentley
Berube Alfred, mill hand, h. 49 Nelson
" Antoine Rev. pastor, St. Hyacinth church,h. 163 County
" Augustine, laborer, h. 194 Belleville ave.
" Charles, carder, b. 36 Bolton rd.
" Charles, mill hand, h. 94 Blackmer
" Charles, weaver, b. 859 S. Water
" Daniel, speeder tender, b. 63 Independent
" Edward, operative, b. 397 Rivet
" Ernest, laborer, h. 195 Rivet
" Evariste, operative, b. 94 Blackmer
" Ida, speeder tender, rms. 190 Coffin ave.
" John B. house 1 Hyacinth
" Josephine, widow of Joseph, h. 63 Independent
" Jules, weaver, h. 559 S. Second
" Magloire, house 397 Rivet
" Michael, weaver, h. 12 McDonald blk. 20 Beetle
" Moise Jr. mill hand, b. 397 Rivet
" Napoleon, mill hand, b. 63 Independent
" Noel, mill hand, h. 99 Hemlock
" Romaine, weaver, b. 23 Bullard
" Treffle Jr. operative, h. 390½ S. Second
" Victore, weaver, b. 23 Bullard
" Victoria, widow of Thomas, h. 23 Bullard
Beserosky Heiman, twister tender, b. 515 S. Water
" Louis, peddler, h. 515 S. Water
Besse Benjamin F. coachman, 37 Allen, h. 3 Clay
" Edward L. manager, 272 S. Water, h. at Fairhaven

Besse Frederick W. bookkeeper, 41 William, h. 106 Wash.
" Harriet C. widow of William H. h. 106 Washington
" Henry W. eyelet maker, b. 54 Kempton
" Herbert T. painter, h. 275 Acushnet ave.
" Joshua T. laborer, h. 297 Austin
" Lemuel F. bookkeeper, 146 Pleasant, b. 3 Clay
" Lot, molder, b. 38 Fifth
" Seth J. clerk, 20 Bedford, b. at Fairhaven
" see Bessey
Bessette Adelord, weaver, h. 234 Coggeshall
" Alfred, motorman, h. 191 N. Front
" Alfred, mule spinner, b. 168 N. Front
" Alfred, operative, b. 27 Hicks
" Alfred M. clerk, 923 Acushnet ave. h. 88 Tallman
" Alphonse, ins. agt. h. 883 Purchase
" Alphonse, machinist, h. 45 Hicks
" Arthur, doffer, b. 883 Purchase
" Arthur, painter, h. 963 Purchase
" Augustus, freight handler, h. 258 Cedar Grove
" Beloni, machinist, h. 11 Austin ct.
" Celida, clerk, 167 Cove, b. 28 Margin
" Delphise, weaver, h. 159 Cedar Grove
" Dieudonne Jos. quarryman, h. 234 Coggeshall
" Dominar, mule tender, b. 863 Purchase
" Edward, painter, h. 27 Hicks
" Edward, weaver, h. 8 Scott
" Eli, 26 Brook, h. 205 Austin
" Ernest, warper tender, b. 258 Cedar Grove
" Eulalie Mrs. dressmaker, 45 Hicks, h. do.
" George, weaver, b. 124 N. Front
" Gilbert, house 863 Purchase
" Horace, third hand, h. 120 Cove
" Jean B. h. 124 N. Front
" Jeremie, laborer, h. 132 Cedar Grove
" Joseph A. doubler tender, b. 944½ Acushnet ave.
" Josephine Mrs. boots and shoes, 944 Acushnet ave. h. 944½ do.
" Leon, laborer, h. 167 N. Front
" Louis, b. 8 Scott
" Napoleon, clerk, 267 Coggeshall, h. 944½ Acushnet av.
" Napoleon, painter, 88 Tallman, h. do.
" Odina, clerk, 934 S. Water, b. 883 Purchase
" Peter, second hand, Wamsutta, h. 944½ Acushnet ave.
" Peter Z. oiler, b. 944½ Acushnet ave.

CURBING, VAULTS, MAUSOLEUMS. ALL kinds of Granite & Marble Cemetery Work.
REX, Dartmouth Street.

Bessette Rachel Mrs. teacher, St. Anthony's French school, h. 88 Tallman
" Rachel M. milliner, 911½ Acushnet av. h. 88 Tallman
" Salime, operative, b. 164 Cedar Grove
" Zepherin, stone mason, h. 10 Viall
" Zephir, laborer, h. 240 State
" see Basset and Bassette
Bessey Daniel, laborer, h. 32 Franklin
" James A. pressman, 112 Union, b. 101 Chestnut
" James A. Mrs. h. 184 North
" John T. laborer, b. 323 Cedar
" Mary, widow of Daniel, h. 52 Willow
Best William R. electrical engineer, h. 131 S. Second
Beswick Bridget Mrs. h. Crapo, c. Katherine
Bettencourt Annie S. widow, h. 65 Acushnet ave.
" Antone, bicycle repairer, 157½ Acushnet ave. h. 544 S. Water
" Boaventura J. furniture, 89 Howland, h. 139 Division
" John, laborer, h. 538 S. Water
" John S. laborer, h. 143 Coffin ave.
" Joseph C. laborer, h. 195 Bonney
" Joseph de Avila, fireman, h. 387 Belleville ave.
" Joseph M. h. 316 S. First
" Manuel S. h. 20 Independent
" Manuel S. fish, h. 238 S. Second
" Manuel S. tinsmith, 525 S. Water, h. 238 S. Second
Betteridge James T. mason, h. 25 Cannon
" Michael F. laborer, h. 108 Fifth
Bevens James, boss spinner, h. 1191 Purchase [son
Beveridge Hugh, comber repairer, 87 Union, h. 35 Thomp-
Beverly Harriet F. widow of Charles S. h. 228 Pleasant
" W. Frank, mngr. 70-72 Purchase, h. 228 Pleasant
Bibber John S. capt. stmr. City of Taunton, h. 18 Lincoln
Bickford Ida, widow of Henry, weaver, rms. 15 Bullard
Bienvenue Adelord, spinner, bds. 12 Scott
" see Welcome
Bigger John, mill hand, rms. 151 Middle
Biggins John, variety store, 651 S. First, h. do.
Bigney Mabel D. bookkeeper, 3 E. Pope, b. W.G.Taber's, Brock ave.
Biladeau Joseph, laborer, h. 5 Bullard
Billington Ann M. weaver, b. Brock ave. c. Woodlawn ave. Clark's Point [ave.
" Elizabeth, widow of William, h. Brock av. c. Woodlawn
" George, operative, h. Dudley, C. P.

Billington John, variety store, 131 Coggeshall, h. 127 do.
" Thomas, loom fixer, h. 88 Austin
Bilodeau Wilfred, driver, h. 7, r. 105 Sawyer
Bilsborrow John, weaver, b. 55 County
" John J. baker, h. 1049 S. Water
" William, baker, h. 55 County [h. at Fairhaven
Bingham Allen R. foreman, box dept. P. M. Co. Prospect,
" Ben, twister, h. 47½ Bowditch
" Thomas F. burnisher, P. M. Co. b. 70 Elm
Biotteau Augustine Mrs. bds. 74 Hicks
Birch George, weaver, bds. 463 S. Second
" Isabella, widow of Robinson, h. 145 Ashland
" John Edmund, U. S. A. b. 145 Ashland
" Sarah E. winder, b. 145 Ashland
Birchall Ellis, weaver, b. 170 Ashland
Bird Alfred, mule spinner, h. 260 Coggeshall [Chancery
" Marshall B. instrument inspector, 57 N. Second, h. 62
" William B. city teamster, h. 168 Middle
Biron Louise, dressmaker, 810 Purchase, h. do.
" Olivier, carpenter, h. 495 Coggeshall
" see Byron
Birtwistle Theresa, widow of James, h. 223 N. Front
" see Bertwistle
Bisaillon Alfred, laborer, h. 384 Pleasant
" Henry, weaver, b. 384 Pleasant
" James, soap maker, h. 54 Mill rd.
" Julien, weaver, h. 384 Pleasant
" Zephire, spinner, b. 384 Pleasant
" see Bassillion
Bisbee Charles F. G. clerk, h. 8 Wing
" Frank M. bookkeeper, 1 William, b. 42 Fifth
" George D. mason, b. 13 Cottage
" George H. banjo teacher, 201 Cedar, h. do.
Bischoff Alma, clerk, 57 N. Second, b. 66 School
Bishop Arthur W. cook, 104 Union, b. 114 N. Second
" Mary Mrs. h. 63 Mechanics lane
Biss Frank, weaver, h. 11 Fulton ct.
Bissonette Eustache, weaver, b. 452 Belleville ave.
Bissonnette Philip, weaver, h. 164 N. Front
Bissot Edward, oiler, h. 3 Austin ct.
Black Alfred A. restaurant, 51 William, h. 555 Kempton
" Belle, weaver, h. 7 Willis
" Charles R. clerk, 8 N. Second, b. 245 Purchase
" Peter, rigger, 72 Front, rms. 64 North
" Robert, laborer, h. W. Middle, c. Park

FOR ANYTHING IN THE LINE OF PLANTS, CALL AT
PECKHAM'S, FLORIST,
FAIRHAVEN. Telephone Connection.

Black Robert H. Mrs. weaver, h. 187 State
" Thomas, carpenter, b. 80 Katherine
Blackburn John, weaver, h. 279 Cedar Grove
" Robert, weaver, h. 256 Cedar Grove
" William, h. 279 Cedar Grove
" William Jr. weaver, h. 14 Fulton ct.
Blackie Charles F. h. 16 Grape
Blackler Amanda M. widow of William G. h. 111 Summer
Blackmer Arthur L. treas. 169 N. Second, h. 675 County
BLACKMER A. L. CO. (THE) glass cutters and dealers, 169 N. Second. See opp. [Sixth
" Herbert A. apothecary, 165-167 Purchase, b. 46 S.
Blackwell Emily J. Mrs. h. 239 Chancery
Blaie Everiste, weaver, b. 36 Hicks
" Zephirin, roping tender, h. 36 Hicks
Blain Daniel, card tender, b. 70 Washburn
" Isaac, card tender, b. 70 Washburn
" John, spinner, b. 70 Washburn
" Modeste, carpenter, h. 70 Washburn
Blair John K. (Blair Sign Co.) 71 William, h. 96 Morgan
" Mary M. S. milliner, h. 96 Morgan
BLAIR SIGN CO. (John K. Blair) signs, 71 William. See p. 12
Blais Joseph, third hand, h. 17 Austin ct.
" Joseph, weaver, b. 135 N. Front [road
Blaisdell John, night watchman, h. W. French av. c. Cove
Blake Ada S. kindergartener, Harrington school, h. 183 Kempton
" Eliza C. h. 189 Maxfield
" George A. clerk, 98 N. Second, h. 183 Kempton
" Harry M. fish market, 136 Smith, h. 85 Park
BLAKE JAMES E. druggist and apothecary, 96 and 98 N. Second, h. 183 Kempton. See p. 16
" Lois D. stenographer, N. B. Inst. for Savings, h. 183 Kempton
" Robert P. clerk, h. 183 Kempton
" Thomas, laborer, h. 115 Tremont
Blakey James, weaver, h. 340 N. Front
Blakie Richard, weaver, b. 1012 Acushnet ave.
Blanchard Abraham, laborer, h. 48 Bowditch
" Adelard, spinner, h. 216 Sawyer
" Charles C. overseer, H. M. Co. h. 19 Winsor
" George T. mill hand, h. 53 County
" Martin Jr. engineer, engine No. 5, h. 39 Smith
" Philias, laborer, b. 162 Sawyer

= HIGH =
= ART =
= CUT =
= GLASS =

PERFECT DESIGN.
PERFECT WORKMANSHIP.
PRICES REASONABLE.

See our product before purchasing elsewhere.

The A. L. BLACKMER CO., Incorp.

MANUFACTURERS.

Factory and Show Room,

169 No. Second St. New Bedford.

Blanchard Ray L. mill hand, b. 53 County
" William A. carpenter, h. 648 S. First
Blanchette Alphonse, spinner, bds. 160 Belleville ave.
" Ami, weaver, h. r. 507 S. Second
" Amidee, blacksmith, bds. 3 Hyacinth
" Benoit, speeder tender, b. 19 Bentley
" Charles A. twister, h. 287 N. Front
" Elzear, speeder tender, h. 128 Cove
" Henri, janitor, St. Hyacinth church, h. 1 Hyacinth
" Henri, machinist, bds. 1 Hyacinth
" Joseph, h. 928 Acushnet ave.
" Joseph, slubber tender, b. 19 Bentley
" Omer, city teamster, h. 3 Hyacinth
Blauensteiner Annie Mrs. boarding house, 60 N. Second
" Frank F. boarding house, 60 N. Second

WHEATON'S MINERAL WATERS
IN SIPHONS ARE CORRECT.
HIRAM WHEATON & SONS, 45 to 51 SCHOOL ST., NEW BEDFORD, MASS.

Belcha Antone, weaver, h. 20 Fulton ct.
" Conrad, weaver, h. 1054 County
" Fanny and Theresa, weavers, h. 124 Holly
" John, weaver, h. 192 Collette
" Joseph, clerk, 248 N. Front, h. 124 Holly
" Joseph, weaver, b. 124 Holly
" Peter 2d, weaver, h. 130 Holly
" Peter 3d, spinner, h. 12 Oneko lane
" Thomas, milkman, h. Phillips rd. n. Acushnet ave.
Blechstein Arthur, decorator, h. 21 Page
Blenus Harry O. laborer, h. 375 Hillman
Bletcher John, mule spinner, h. 12 Bourne
" William, h. 12 Bourne
Bliem Edward, gardener, h. 43 Sherman
" John F. tailor, 15 Pleasant, h. 43 Sherman
" John F. Jr. laborer, h. 2 Rural
Bliss Carrie W. teacher, Dartmouth st. school, h. 233 Arnold
" David S. (Bliss & Nye) 145 Union, h. 74 Sycamore
" D. Edward, salesman, 145 Union, h. 42 Summer
" Eliza M. widow of Charles, h. 105 Clinton
" Ethel, teacher, I. W. Benjamin annex school, h. 233 Arnold
" Florence E. proofreader, Mercury, b. 134 Arnold
" George, h. 175 Grinnell
" George C. gardener, h. 211 Grinnell
" George H. carpenter, 233 Arnold, h. do.
" Gertrude Mrs. drapery maker, 36 Purchase, h. 165 Kempton
" Henry, carpenter, h. 130 Arnold
" Herman L. driver, 60 Elm, h. 2 Cornell ct.
" Lucia E. teacher, Clark st. school, h. 134 Arnold
" Rachael G. widow of William H. h. 74 Sycamore
" Roland, drill maker, h. 165 Kempton
" William, salesman, 191 Union, h. 134 Arnold
BLISS & NYE (David S. Bliss and Obed C. Nye) crockery, wall papers, etc. 145 Union and 341 Acushnet ave. See p. 966
Bliven John E. spare hand, b. 1074 S. Water
" William H. overseer, Hathaway M. Co. house 1074 S. Water
" William H. Jr. third hand, b. 1074 S. Water
Blood Annie T. house 147 Tremont
" John, grocer, 153 Tremont, h. 147 do.
Bloom Harry, clothing, 104 Weld, b. 42 Washington
Bloomer Anthony, doffer, b. 115 Hathaway ave.
" John, spinner, h. 115 Hathaway ave.
" William, spinner, h. 115 Hathaway ave.

Bloomfield Amy A. widow of William C. h. 473 Kempton
Blossé Hermidas, magnetic healer, 282 N. Front, h. do.
Blossom Alonzo C. clerk, 5 Pearl, h. 218 Summer
BLOSSOM BROS. (Simpson J. and Charles) planing mill and builders' supplies, 172 N. Water. See page 960
" Charles (Blossom Bros.) 172 N. Water, h. 94 Campbell
" Frederick A. sashmaker, 172 N. Water, b. at Fairhaven
" Simpson J. (Blossom Bros.) 172 N. Water, house 92 Campbell
Blouin Germain, h. 208 Cedar Grove
" Germain Jr. weaver, b. 208 Cedar Grove
Blue Alexander, buyer, 42 Purchase, rms. 94 State
Blundell Bridget, widow of Anthony, h. 54 Liberty
" William, laborer, h. 54 Liberty
Bly Charles F. clerk, b. 119 Allen [Summer
" Charles M. trav. salesman, N. B. Cord. Co. house 211
" Edward E. clerk, 42 Purchase, h. 119 Allen
" Edward J. glass cutter, b. 119 Allen
" Ezra K. clerk, h. 24 William
" Harriet B. widow of Horatio N. h. 166 Mill
" H. Percy, machinist, b. 37 Madison
" Leslie A. supt. 8 Elm, h. 37 Madison
" William H. clerk, 40 Union, b. 119 Allen
" William L. manager, 22 Pleasant, h. 67 Sixth
Blye Carrie G. teacher elocution, 67 Sixth, h. do.
Boardman Alice E. teacher, Cedar Grove st. school, house Brock ave.
" Eliza, weaver, h. Belleville rd.
" Emma, widow of George, h. r. 29 Howland Corp.
" George, liquors, 56 Weld, h. 54 do.
" George H. Mrs. h. 67 Washington
" Harry Clifton, clerk, h. 43 Parker
" James F. Mrs. h. 43 Parker
" John W. bricklayer, h. 169 Division
" Joseph S. L. variety store, 203 Acushnet ave. and r. 29 Howland Corp. h. do.
" Lucy E. clerk, Grinnell Mills, b. 54 Weld
" Margaret A. house 229 Mt. Pleasant
" Mary E. teacher, Cedar Grove st. school, h. 54 Weld
" Nancy, widow, h. Belleville road
" Peter, fireman, h. 11 Durfee
" Peter T. electrician, h. 83 County
" Robert, loom fixer, h. 27 Myrtle
" Sarah Mrs. variety store, 169 Division, h. do.

Book Binders. WILLISTON H. COLLINS & CO.,
34-36-38 NORTH SECOND ST.,
NEW BEDFORD, MASS.
Long Distance Telephone.

Boardman Sarah A. widow of Peter, h. Brock ave. c. McGurk
" Thomas, house 152 Dean
" William, operative, h. 229 Mt. Pleasant
Bober Frank, weaver, h. 10 Hampton ct.
" Martin, weaver, b. 176 N. Front
" Mary Mrs. Polish boarding house, 176 N. Front
Boberg Joseph, clerk, 437 S. Water, h. 156 Acushnet ave.
Bobola Joseph, carder, h. 11 Hampton ct.
Bochman Albin E. bar clerk, 420 Kempton, h. 284 Cedar [Grove
" August, lunch, 904 Acushnet ave. h. 177 N. Front
" August F. weaver, h. 45 Washburn
" Carl G. weaver, h. 9 Fulton ct.
" Paul Carl, weaver, b. 9 Fulton ct.
" see Buckman
Bock Frederick, operative, h. 1054 County
Boden Arthur W. street sprinkler driver, h. 38 Foster
" Edward Jr. musical goods, 24 Pleasant, h. 70 Hillman
" Louise N. music teacher, 70 Hillman, h. do.
" Walter E. mill hand, h. 70 Hillman
Bodfish Josiah P. salesman, 41 Purchase, h. 38 Mill
Bodkin Ann T. widow of Richard, h. 15 Bowditch
" George Mrs. h. 15 Bowditch
Boehler John Fred, gardener, h. 95 Tallman
" Max, sausage maker, b. 95 Tallman
Bogie Charles A. h. 125 Rockland
Bohan Charles H. (Bohan & Roberts) 35 Elm, h. do.
" Dennis E. clerk, 35 Elm, h. 69 Locust
" George A. clerk, b. 857 Purchase
" Hannah, widow of Thomas R. h. 857 Purchase
" John W. clerk, 35 Elm, rms. 188 Purchase
" Robert F. house 35 Elm
" Thomas J. house 35 Elm
" William, loom fixer, rms. 188 Purchase
" & Roberts (Charles H. Bohan and John Roberts) props. Hotel Reynard, 35 to 39 Elm
" see Bowen
Boily Clovis, carpenter, bds. 156 Sawyer
Boim Manuel A. fish, 100½ Potomska, h. 284 Fourth
Boisclaire Adolph, carriage maker, h. 21 Acushnet ave.
Boissonneault A. Emil, asst. supt. 2 Masonic bldg. b. 117 Fourth
" Calixte, weaver, h. 592 S. First
" Jaques, weaver, h. 440 S. Second

Boisvert Adelard M.hairdresser,111 Union,b. 260 Purchase
" Alexis, laborer, h. r. 250 Coggeshall
" Amidee, mill hand, bds. r. 250 Coggeshall
" Arthur, weaver, h. 191 State
" Fred, picker tender, b. 24 Acushnet ave.
" Joseph, mill hand, h. 24 Acushnet ave.
" Mary Mrs. mill hand, h. 712 Acushnet ave.
" Peter, mule tender, b. 124 N. Front
" Theodore, paper maker, h. 67 Oak
Boivin Arthur, mill hand, b. 45 Nelson
" Majorique, carpenter, h. 45 Nelson
" Malvina, widow of Joseph, h. 219 Sawyer
" Nazaire, furniture repairer and violin mnfr. 294 Sawyer, h. 125 N. Front
" William, weaver, h. 382 Belleville ave.
Boland Edward J. h. Central ave. rear 1209 Acushnet av.
" Edward J. Jr. machinist, b. E. J. Boland's, Central av.
" John P. carpenter, h. 22 Reynolds
" Lawrence, carpenter, b. E. J. Boland's, Central ave.
Bolden Dennis K. h. 186 Mill
" Mitchell H. night watch, 185 Union, h. 132 Cedar
Bolduc Delima, milliner, 808 Purchase, h. at Fairhaven
" Evaline Mrs. h. 69 Hicks
" Ezra (Bolduc & Ayotte) 926B Acushnet ave. house at [Acushnet
" Joseph (Bolduc & Langlois) h. at Fairhaven
" Telesphore, clerk, 211 Coggeshall, h. 15 McDonald blk. 20 Beetle
" & Ayotte (Ezra Bolduc and Telesphore Ayotte) plumbers, 926B Acushnet av.
" & Langlois (Joseph Bolduc and Joseph Langlois) groceries and provisions, 211 Coggeshall
Bolles Abram N. grocer, 148 Arnold, h. 112 do.
" Charles E. dentist, 183 Union, rms. do.
" Edmund H. master mariner, h. 97 Fourth
" Frederick W. mill hand, h. Acushnet av. n. Phillips rd.
" Henry C. telegrapher, Standard, h. 19 Borden
" Jennie T. bookkeeper, 135 S. Water, b. 42 Hill
Bolton Alfred, weaver, h. 319 Sawyer
" Eliza, widow of James, h. 290 Sawyer
" George, weaver, b. Prospect cor. Grinnell
" James, weaver, bds. 290 Sawyer
" James P. shoemaker, h. 148 Hillman
" John B. second hand, h. 290 Sawyer
Bombardier Josephine Mrs. weaver, h. 9 Viall

S. T. REX, GRANITE AND MARBLE MONUMENTAL WORKS,
88 DARTMOUTH STREET.

Bond Francis, weaver, h. 104 Mosher
" George, watchman, Acushnet M. Corp. h. 104 Mosher
" Hiram, weaver, b. 65 Dean
" John, weaver, h. 104 Mosher
" William, laborer, h. 1075 S. Water
" William, mule spinner, h. 19 E. French ave.
Bonin Charles, weaver, h. 178 Weld
" David, weaver, h. 246 State
Bonnar James M. medical student, h. 173 Campbell
" Mary, cashier, 198 Union, h. 173 Campbell
" Sarah, bookkeeper, 143 Purchase, h. 173 Campbell
" see Bonner
Bonneau Adélard, weaver, b. r. 41 Merrimac
" Alphége, slubber tender, h. 204 Sawyer
" Amedee, weaver, bds. 10 Acushnet ave.
" Arthur, yard hand, h. 92 Belleville ave. [1032 do.
" Emma, dry goods and millinery, 1030 Acushnet ave. h.
" Euphemie, widow of Francois, h. 1032 Acushnet ave.
" Eusebe, carder, h. 65 Acushnet ave. [Austin
" Francis H. blacksmith, 972 Acushnet ave. h. 187
" Francois, laborer, h. 45 Bowditch
" Frank A. hairdresser, 758 Purchase, h. 760 do.
" Jeremiah, laborer, h. 210 Highland
" Joseph, h. 290 Fourth
" Joseph, rope maker, h. r. 198 State
" Joseph, speeder fixer, h. 172 Coffin ave.
" Margaret Mrs. h. 256 Cedar Grove
" Mary, dressmaker, 290 Fourth, h. do.
" Peter, painter, h. 325 Belleville ave.
" Peter, spinner, h. 219 Coggeshall
" Philias, shipper, h. r. 198 State
" Philip, second hand, h. 620 Purchase
" Stanislas A. hairdresser, 902 Acushnet ave. h. 208 Cedar Grove
" Theophie Mrs. h. r. 41 Merrimac
" Treffley, hairdresser, h. 94 Bowditch
Bonner George H. eyelet maker, b. 167 Park
" Samuel, coachman, 402 County, h. 399 Union
" see Bonnar [h. 152 Bonney
Bonney Caroline E. teacher, Thos. A. Greene school,
" Charles A. instructor, H. C. h. 152 Bonney
" Charles A. Jr. physician, 35 Dartmouth, h. do.
" Charles T. Jr. teacher classics, High School and evening do. h. 343 Orchard (S.)
" Elizabeth, widow of Charles A. h. 291 Shawmut ave.

Bonney Elizabeth A. widow of Henry M. h. 354 County
" Helen L. kindergarten school, 95 Orchard, h. do.
" James T. shoe cutter, b. 338 Orchard (South)
" Lucretia G. widow of Charles T. h. 95 Orchard
" Mary M. dressmaker, h. 84 Rockland
" William, weaver, h. 343 N. Front
" William H. hack driver, h. 218 Acushnet ave.
" William M. plater, P. M. Co. h. 95 Hillman
" William R. b. 95 Hillman
" William W. instructor, H. C. h. 149 Bonney
" see Bunney
Bono Antonio, laborer, h. 12 Seneca
Boodry James D. foreman, 72 N. Water, h. 133 Kempton
Booker Harriet E. widow of Elias B. housekeeper, 460 Kempton
" Joseph, mule spinner, b. 23 Highland
" Maria, widow of John, h. 31 Durfee
" Thomas, laborer, h. 23 Highland
" William, doffer, b. 912 County
Boomer Abram, carriage trimmer, 28 Fourth, h. 19 Wash.
" Edwin A. millinery, 18 Purchase, h. 121 State
" Harry E. shipping clerk, Mt. W. Glass Co. b. 121 State
Boone Eliza C. dressmaker, 173 Acushnet ave. h. do.
" Mary E. widow of William H. h. 173 Acushnet ave.
Booth Albert E. b. Mrs. E. Booth's, Tarkiln Hill rd.
" Albert F. clerk, h. 34 Bullock
" Almira C. widow of Benjamin T. h. 388 Purchase
" Andrew T. glass cutter, rms. 71 William
" Arthur S. foreman, 112 Union, h. 173 Washington
" Charles L. laborer, b. 34 Bullock
" Edward H., R. R. car inspector, h. 35 Durfee
" Eliza, widow h. 300 Maxfield
" Francis A. accountant, 108 Union, b. 464 County
" Frank, weaver, b. 101 Austin
" Harriet Mrs. h. 57 Cottage
" Henry M. b. 226 N. Second
" James B. clerk, 1425 Acushnet ave. b. 10 Mill rd.
" John, laborer, b. 101 Austin
" Joseph, weaver, b. 69 Mt. Pleasant
" Mary A. widow of Albert, h. 35 Durfee
" Nellie M. widow of Frank W. h. 85 S. Second
" Orlando E. at 20 Bedford, b. 48 Cottage
" William, weaver, h. 101 Austin
" William Mrs. weaver, h. 178 State
" William H. H. painter, h. 273 Acushnet ave.

SAMUEL S. PECKHAM, WHOLESALE AND RETAIL **FLORIST,**
Express and P. O., New Bedford. Greenhouses, Fairhaven.
Cut Flowers and Designs. Vegetable, Bedding and Decorative Plants. Tel. Con

Booth William P. h. 48 Cottage
" Zachariah E. trav. salesman, h. 320 County
" Z. Edward, bookkeeper, 37 N. Water, h. 320 County
Boothman John, watch repairer, 380 Hillman, h. do.
Bordeau E. A. clerk, b. 152 Purchase
Borden Albert E. clerk, 17 N. Sixth, h. Park, c. Keen
" Annie E. L. asst. treas. Five Cents Savings Bank, b. Parker House
" Arthur H. clerk, 60 Shawmut ave. h. 445 Chancery
" Caroline, nurse, h. 1380 Acushnet ave.
" Catherine A. widow of Charles M. h. Butler, C. P.
" Charles F. pres. City Coal Co. Front, h. at Fall River
" Charles F. h. 275 County
" Charles L. foreman, 38 Middle, h. 76 Mill
" Charles W. hostler, h. 42 Bedford
" David A. laborer, h. r. 159 N. Second
" David B. Mrs. h. Park, c. Keen
" Estella M. clerk, 48 Pleasant, h. 13 Spruce
" George B. ice, Rockdale ave. n. Hathaway ave. h. do.
" George E. carriage painter, h. 17 Richmond
" George H. laborer, b. r. 159 N. Second
" George N. florist, b. 5 Stone
" Gilbert B. master mariner, h. 1380 Acushnet ave.
" Gilbert B. Jr. eyelet maker, h. 887 Rockdale ave.
BORDEN HARRISON T. wood and coal, 62 Dartmouth, h. 10 Fair. See p. 964
" Harry E. clerk, Bennett dept. N. E. C. Yarn Co. h. 220 Kempton
" Horace, foreman, street dept. h. 15 Collins
" James E. boat builder, h. 185 Cedar
" John F. building mover, 14 Rodman, h. 3 Beech
" Leander A. laborer, h. 357 S. First
" Lydia T. widow of Isaac G. h. 33 Hillman
" Mary D. widow, b. 123 Roach
" Minnie A. widow of Charles H. h. 13 Spruce
" Prince S. h. 220 Kempton
" Robert T. glass cutter, b. 5 Stone
" Susan J. Mrs. dressmaker, 167 Pleasant, h. do.
" Sylvanus A. driver, b. 5 Weaver
" Thomas J. machinist, 20 Bedford, h. 5 Stone
" Walter C. hostler, 52 First, h. 43 Bethel
" Weston J. clerk, 5 Pearl, h. 490 Union
" William J. laborer, b. r. 159 N. Second
Borgendahl Frithif A. Rev. coal and wood, 214 Smith, h. [212 do.

Borges August, carpenter, h. 37 Columbia
" John, rope maker, h. 49 Ash (N.)
" Julius, mariner, h. 24 Howland
" Manuel, laborer, h. 49 Katherine
Borofsky Louis, card grinder, h. 309 Austin [Union
Boss C. D. & Son, of New London, Conn., crackers, 106
Bossé Emille, weaver, h. 14 Cotter
Boswell John, glass blower, h. 22 Rockland
" Owen J. glass blower, h. 4 Fair
" Robert J. glass blower, b. 22 Rockland
" Thomas J. machinist, h. 13 Austin
Bosworth Ambrose, machinist, h. 89 Fourth
" Ambrose W. machinist, h. 89 Fourth
" Benjamin K. baker, 535 Kempton, h. do.
" Calvin T. (C. T. Bosworth & Co.) h. 246 Fourth
" Charles W. h. 50 Smith [County
" C. T. & Co. (Calvin T. Bosworth) druggists, 133
" Emmie A. clerk, 48 Pleasant, h. Rockdale ave.
" Frank E. clerk, 161 Purchase, h. 103 S. Sixth
" George A. carpenter, h. 20 Richmond
" Joseph, wood turner, h. 38 Foster
" Lydia D. widow of Darius, h. 103 S. Sixth
" Peleg, salesman, 83 Weld, h. 195 Shawmut ave.
" Robert J. bell boy, Mansion House, rms. do. [h. do.
" Willard E. carpenter, Rockdale ave. n. Upham's lane,
" William, carpenter, 122 Campbell, h. 435 Cottage
" William Mrs. dry goods, 122 Campbell, h. 435 Cottage
Boteilho Manuel M. laborer, h. 623 S. Water
Botham Arthur, machinist's apprentice, b. Joseph Botham's
" Joseph, oiler, h. Brock ave. c. McGurk
Bouchard Alfred, driver, 117 Clark, b. do.
" Arthur, operative, b. 59 Clark
" Arthur, stone cutter, h. 117 Clark
" Arthur, weaver, h. 258 Phillips ave.
" Artimese, widow of Boniface, h. 190 Coffin ct.
" August, weaver, b. 16 Bullard
" Crysolophe, cotton packer, b. 190 Coffin ave.
" Eli, laborer, b. 403 Pleasant
" Ephraim, yard hand, h. 2 Bowditch
" Eusebe, laborer, h. 13 Hazard ct.
" Ferdinand, laborer, h. 13 Madison
" Francois, laborer, h. 59 Clark
" Francois N. slasher tender, b. 59 Clark
" Gilbert, teaming, 117 Clark, h. do.
" Gilbert Jr. weaver, h. 403 Pleasant

PURE WINES FOR FAMILY USE.
RELIABLE.
HIRAM WHEATON & SONS, 45 to 51 SCHOOL ST., NEW BEDFORD, MASS.

Bouchard John J. hairdresser, 81 William, h. 31 Richmond
" Lea and Rose, h. 120 N. Second
" Louisa, widow of Francois, h. 117 Clark
" Lucian F. hairdresser, 771 Purchase, h. 310 Summer
" Marcel, weaver, h. 1014 Acushnet ave.
" Neil, slasher tender, b. 59 Clark
" Ovide, weaver, h. 783 S. Water
" Ulderick, driver, b. 190 Coffin ave.
Boucher Adelade, widow, b. 344 Pleasant
" Adeline, widow of Henry, h. 980 Acushnet ave.
" Albert, mill hand, h. 917 County
" Albert, third hand, b. 170 N. Front
" Alexander, slubber tender, b. 69 Merrimac
" Alfred, clerk, h. 324 Cedar Grove
" Alfred, comb maker, b. 66 Hazard
" Amable, shoe repairer, 11 Hicks, h. do.
" Amanda, dressmaker, 226 State, b. do.
" Andre, mill hand, h. 344 Pleasant
" Arthur, painter, h. r. 226 State
" Arthur, spinner, b. 66 Hazard
" Athenas, painter, 44 Logan, b. 226 State
" Charles, yard hand, h. r. 259 N. Front
" Clementine, wldow of F. Xavier, h. 162 Sawyer
" David, oiler, Columbia Mill, h. 170 N. Front
" Edouard, hairdresser, 1027 S. Water, h. 1081 do.
" Existe, spinner, h. 38 Bowditch
" Flavien, organ and sewing machine repairer, 27 Hicks, [h. do.
" Francois, laborer, h. 66 Hazard
" Frank, weaver, b. 176 N. Front
" Frank H. h. 180 Blackmer
" Hermine, widow of Joseph, h. 226 State
" Isaie, clerk, 867 Purchase, h. 171 Weld
" John, laborer, h. 76 Katherine
" John Jr. doffer, b. 76 Katherine
" John B. copper worker, h. 229 State
" John B. weaver, b. 179 Belleville ave.
" Joseph, card tender, b. 66 Hazard
" Joseph, carpenter, h. 537 First
" Joseph, carriage maker, h. 47 Reynolds
" Joseph, doubler tender, b. 170 N. Front
" Joseph, teamster, h. 66 Robeson
" Joseph, weaver, h. 180 Blackmer
" Joseph, wheelwright, 44 Logan, h. 47 Reynolds
" Joseph A. mill hand, b. 324 Cedar Grove
" Joseph B. coal, etc. 62 Merrimac, h. 344 Pleasant

Boucher Joseph I. clerk, 238 State, b. 171 Weld
" Joseph M. spool tender, h. 917 County
" Joseph Z. clerk, 923 Acushnet ave. b. 980 do.
" Louis, blacksmith, City Coal Co. h. 39 Mitchell
" Michel, laborer, h. 28 Nye
" Ozias, weaver, b. r. 259 N. Front
" Peter, bicycle repairer, 844 Purchase, b. 344 Pleasant
" Peter, slubber tender, b. 170 N. Front
" Peter, weaver, b. 27 Hicks
" Pierre, h. 27 Hicks
" Pierre, weaver, h. 190 Rivet
" Sinai, weaver, h. 16 Myrtle
" Vital, weaver, b. r. 259 N. Front
Boudeau Victor, weaver, b. 26 Holly
Boudreau Abraham E. clerk, 139 Union, b. 152 Purchase
" Arthur, weaver, h. 109 Potomska
" Dominick, operative, h. 234 Coggeshall
" Eliza, h. 438 Purchase
" Hector O. A. boss packer, b. 104 Tallman
" Joseph, operative, h. r. 259 N. Front
" Jude J. P. shoemaker, 225½ Coggeshall, h. 104 Tallman
" Jule, weaver, h. 123 Belleville ave.
" Norbert A. third hand, b. 104 Tallman
" Patrick, weaver, b. 123 Belleville ave.
" Theophile, clerk, 822 Purchase, b. 432 Pleasant
" Timothy, weaver, b. 123 Belleville ave.
" see Beaudreau
Boudry see Beaudry
Boulais Oscar, weaver, h. 214 Sawyer
Boulé Edmond, weaver, h. Blackmer, cor. S. Second
" Henri, weaver, h. 6 Hazard ct.
" Honore, laborer, h. 219 State
" Norbert P. weaver, h. 204 Sawyer
" Telesphore, laborer, h. 15 Grandfield
" Telesphore Jr. doubler, b. 15 Grandfield
Boulet Alexis, millhand, h. 662 Purchase
" Alexis, weaver, h. 5 Austin ct.
" Jovenie, weaver, h. 5 Austin ct.
" William, mill hand, h. 434 Pleasant
Boulleai Vittorio, laborer, h. 12 Seneca
Bourassa Adilord, third hand, b. 691 Purchase
" Elias, doffer, b. 691 Purchase
" Hector, spinner, b. 691 Purchase
" James, machinist, h. 20 Hazard ct.
" Jean Baptiste, slasher tender, h. 691 Purchase

PRINTERS. WILLISTON H. COLLINS & CO.,
34-36-38 NORTH SECOND STREET,
NEW BEDFORD, MASS.
Long Distance Telephone.

Bourassa Jean Baptiste Jr. spinner, b. 691 Purchase
" Joseph, overseer, Potomska Mill, h. 582 S. First
" Joseph, weaver, b. 136 Belleville ave.
" Leon, card grinder, h. r. 198 State
" Louis, loom fixer, h. 479 S. First
" Louis, weaver, b. 136 Belleville ave.
" Margaret, widow of Moise, h. 136 Belleville ave.
" Ovilla, mule tender, b. 20 Hazard ct.
" William, weaver, b. 136 Belleville ave.
Bourasseur Adélard, blacksmith, h. 172 Shawmut ave.
Bourbeau August, mule spinner, h. 55 Austin
" Cyrille, clerk, 627 S. First, b. 1005 S. Water
" Etienne, machine agent, b. 12 Welcome
" John, card tender, h. 55 Austin
" Joseph, mule spinner, h. 292 Cedar Grove
" William Mrs. h. 55 Austin
" William Jr. third hand, h. 69 Austin
Bourbo Alfred D. mngr. 7 Pleasant, h. Butler, C. P.
" Henry M. agent, 7 Pleasant, h. Shore
Bourdeau Etienne, laborer, h. 64 Robeson
Bourgeault Adoré, weaver, bds. 92 Cove
" Agenor, weaver, b. 871 Purchase
" Edward, weaver, h. Hicks
" Lazare, picker tender, h. 871 Purchase
" Oscar, weaver, bds. 92 Cove
Bourgeois Albert, operative, bds. 202 Belleville ave.
" Albert, operative, b. 268 N. Front
" Albini, twister tender, b. 268 N. Front
" David, painter, h. 100 Tallman
" Frank, carder, b. 11 Nye
" Gertrude, widow of Joseph, h. 243 Coggeshall
" Joseph, laborer, bds. 202 Belleville ave.
" Levi, laborer, h. 3, r. 137Sawyer
" Olive, widow of Simon, h. 202 Belleville ave.
" Olivier, clerk, 245 Coggeshall, b. 85 Beetle
" Peter, laborer, h. 45 Mitchell
" Pierre, picker tender, bds. 202 Belleville ave.
" Theophilus, house 268 N. Front
Bourget Freole, ins. agt. h. 54 Mt. Vernon
Bourne Edmund W. cashier, N. B. Safe Deposit and Trust Co. h. 192 Cottage
" Emily S. widow of Jonathan, h. 5 Orchard
" George A. at Mt. W. G. Co. h. 110 Fifth [Cedar
" Harry R. (N. B. Co-Oper. Ex.) 21 Fourth, h. 285
" Henry D. carpenter, h. 49 Sycamore

Bourne Jonathan (estate) office 3 Merrill's block
" Mary J. widow of Alvin E. h. 349 Cottage
" Standish, auctioneer and real estate, 50 N. Second, h. 94 Hawthorn
" Veneretta B. h. 349 Cottage
Bournoyer Bruno, tailor, 905 S. Water, h. 514 S. Second
" Henry, carder, b. 649 S. First
" Peter, laborer, h. 649 S. First
Bourque Albert, weaver, h. r. 68 Crapo
" Alpheé, mule spinner, b. 204 Sawyer
" Antoine, operative, h. 204 Sawyer
" Arthur, clerk, 962 Acushnet ave. b. 204 Sawyer
" Edmond, driver, h. 239 Coggeshall
" Edward, mill hand, bds. 28 Bowditch
" Fabien, laborer, h. 12 Bowditch
" Fidelle, laborer, h. 259 N. Front
" John, baker, h. 69 Merrimac
" Josephine, widow of Alphee, h. 243 Coggeshall
" Rosimond, mill hand, b. 204 Sawyer
" Vital, shoe repairer, 43½ Hicks, b. 45 do.
" see Burke [Sawyer
Bousquet Adelord, horse shoer, 972 Acushnet ave. h. 226
" Henry, clerk, 133 N. Front, h. 27 Mitchell
" Levi O. motorman, h. r. 564 Purchase
" Samuel, shoe repairing, 10 Bay, h. 103 Hemlock
" ———, weaver, bds. 929 S. Water
Boutell Hulda R. widow of Lewis, bds. 72 Hillman
Bouthillette Mastai, operative, h. 441 Rivet
" Rose D. Mrs. boarding house, 910 S. Water
Boutillier Wilfred, speeder tender, b. 126 Cedar Grove
Bouvier Joseph A. hay, 846 Acushnet ave. h. 44 Beetle
Bovin Joseph, weaver, h. 883 Purchase
Bowden Catherine, widow of Samuel, h. 44 Beetle
" John, doffer, b. 44 Beetle
" Joseph, doffer, b. 44 Beetle
" Thomas, yarn packer, h. 457 Rivet
" William, weaver, h. 24 Mosher
Bowen Charles A. clerk, 113 S. Second, h. 171 Acushnet av.
" Charles A. clerk, 87 Union, h. 7 Ash (S.)
" Daniel, laborer, b. 123 Hemlock
" David I. carpenter, h. 76 Dean
" Elizabeth T. bookkeeper, 329 County, b. 55½ Fifth
" George H. foreman, r. 235 N. Water, h. 63 N. Second
" George S. painter and broom mnfr. 54 S. Water, h. 55½ Fifth

FOR the Best of GRANITE AND MARBLE WORK from Choice Stock, see
....REX, Dartmouth Street.

Bowen James S. liquors, 855 Purchase, b. 857 do.
" John, laborer, h. 123 Hemlock
" John, laborer, h. 563 Acushnet ave.
" Louis B. drill maker, h. 227 Cedar
" Norman S. frame tender, b. 76 Dean [h. do.
" Sarah E. widow of Charles F. dry goods, 227 Cedar,
" see Bohan
Bowers Clara, dressmaker, 399 Pleasant, h. do.
" Thomas, laborer, h. 399 Pleasant [Dartmouth
Bowie Angela F. teacher, Geo. H. Dunbar school, h. 111
" Edwin R. pattern and model maker, 2 Leonard, house 111 Dartmouth
" Elkanah H. pattern maker, h. 2 Weaver
" Harold S. bookkeeper, 37 N. Water, h. 111 Dartmouth
Bowler Joseph, shoemaker, h. 9 Linden ct.
Bowman Asa, carpenter, h. 96 S. Second
" Charles H. fireman, b. 5 North
" Eugene F. carpenter, h. 96 S. Second
" Fred G. bookkeeper, City Coal Co. h. 19 Shawmut ave.
" George A. painter, h. 168 Acushnet ave.
" George L. nurse, h. 19 Shawmut ave.
" Henry T. carpenter, h. 263 Purchase
" Joshua B. carpenter, h. 283 Cedar
" Lindley H. shoemaker, h. 5 North
" Martin M. painter, h. Dudley, C. P.
" Michael, weaver, h. r. 28 Acushnet ave.
" Seth G. machinist, h. 5 North
" William, spinner, h. 130 Blackmer
" William B. laborer, 100 S. Water, h. at Fairhaven
" William H. hairdresser, h. 96 S. Second
" William R. painter, b. 96 S. Second
" William S. mule spinner, h. 26 Salisbury [ant
Bowne Fred J. clerk, H. S. & H. incorp. rms. 258 Pleas-
Boyd Elizabeth, weaver, rms. 146 Davis
" Harry H. asst. supt. H. Mills dept. h. 75 Allen
" Helen I. teacher, Phillips ave. school, rms. 80 Morgan
Boyer Augustus J. gateman, Union st. h. 1191 Purchase
" Celeste, widow of Pierre, h. 1191 Purchase
" Edward, engine cleaner, h. 241 State
" Jennie M. widow of Peter Jr. h. 42 Bullard
" Louis, weaver, h. 282 N. Front
" Napoleon, laborer, b. 1191 Purchase
Boyle Agnes C. h. 971 County
" Catherine, widow of John, h. 53 County
" Daniel, teamster, 8 Union, h. 404 Chancery

Boyle Frank, spooler, b. 238 Sawyer
" Hugh, operative, b. 12 Penniman
" Hugh, slasher tender, b. 971 County
" James H. glass cutter, 169 N. Second, b. 40 Oak
" John H. slasher tender, h. 330 Cedar Grove
" Michael, weaver, h. 480 S. Second
" Neil, laborer, h. 12 Penniman
" Patrick, laborer, h. 40 Oak
" Patrick, weaver, b. 1 Austin
" Patrick, weaver, b. 61 Washburn
" Thomas, baker, 249 State, b. 12 Penniman
" Thomas, clerk, 31 Delano, h. 24 Independent
" Thomas, laborer, h. 400 S. Second
" Thomas Jr. twister tender, b. 400 S. Second
" William, clerk, 368 Kempton, b. 404 Chancery
" William, fireman, Wamsutta Mills, h. 113 Clark
Boynton Isabel and Martha, h. 248 Arnold
" John W. mech. engineer, 20 Bedford, h. 114 Mill
" William H. magnetic physician, 248 Arnold, h. do.
Bozek Joseph, weaver, b. 33 Washburn
Bradford Annie B. Mrs. grocer, 91 Grinnell, h. 30 Dartmouth
" Charles R. painter, h. 117 High
" Edgar V. yardman, N. B. C. Co. h. 145 Newton
" George W. manager, 91 Grinnell, h. 30 Dartmouth
" James B. manager, 20 Wing, h. 110 S. Sixth
" John W. b. 72 School
" L. Alice, saleswoman, 67 Purchase, h. 117 High
" Rebecca B. widow of Charles, h. 30 Dartmouth
" Ruth S. music teacher, 30 Dartmouth, h. do.
" William S. b. 342 Union
Bradley Alfred, clerk, Potomska Mills, h. 74 Washington
" Catherine, widow of William, h. 1019 S. Water
" Horace D. driver, 255 Union, h. 5 Ash (N.)
" James B. designer, Potomska Mills, h. Juniper, c. Fruit
" Patrick F. driver, h. 1 Warwick
" Thomas H. machinist, h. 7 Waverly
" William, mill hand, h. 465 Rivet
" William E. foreman, 85 Grinnell, h. 300 County
Bradshaw Frank M. asst. engineer, b. 1043 Acushnet ave.
" George L. clerk, 143 Purchase, b. 191 Davis
" James, weaver, h. 145 Coggeshall
" Robert, overseer, Grinnell Mnfg. Co. h. 216 Fourth
Bradt Nelson, sign painter, h. 296 Austin
Brady Ann, widow of Philip, h. 137 Coffin ave.
" James J. Rev. pastor, St. Killian's church, h. 306 Bowditch

FOR FLORAL DESIGNS, CALL AT
· · PECKHAM'S, · ·
TELEPHONE CONNECTION. FAIRHAVEN.

Brady John, painter, b. 137 Coffin ave.
" Mary, widow of Patrick, h. 116 Division
" P. Jane, widow of John, h. 74 Maxfield
" Ruth H. h. 25 Madison [Fourth
" Thomas (N. B. Printing Co.) 25 N. Second, house 71
Bragg Charles, supt. Beacon Mnfg. Co. h. 1183 Purchase
Braley Albert, teamster, h. 345 Pleasant
" Albert C. clerk, 397 Kempton, h. 585 Union
BRALEY ALBERT L. mortgage and pawn broker, and bicycles, 103 Union, h. 473 Cottage. See p. 971
" Alpheus A. clerk, 81 N. Second, h. 110 High
" Anna W. teacher, at Fall River, h. 619 County
" Antho H. carpenter, h. 55 Mt. Pleasant
" Benjamin B. clerk, 351 Kempton, b. 55 Mt. Pleasant
" Benjamin F. lamp lighter, h. Hathaway rd. n. Rockdale ave.
" Charles F. farm hand, 1151 Acushnet av. b. do.
" Charles H. teamster, h. 157 Hillman
" Clarence E. artist, 28 William, h. 66 State
" Elizabeth W. teacher, at Philadelphia, h. 619 County
" Ella F. clerk, 125 Middle, h. 330 Cottage
" Eugene F. nurse, St. Luke's Hospital, h. 55 Page
" George A. carpenter, h. 73 Dean
" Hannah B. widow of Jerome B. h. 3d on Braley rd.
" Herbert, laborer, b. B. F. Braley's
" H. car conductor, b. 52 Mill
" H. Bradford, blacksmith, h. 30 Howard ave.
" James, teamster, City Coal Co.
" Jasper W. h. 619 County
" Jasper W. Jr. grocer, 594 to 598 County, h. 619 do.
" Jessie N. h. 619 County
" Walter, teamster, G. & P. Coal Co. b. 16 High
" William H. foreman, 25 Centre, h. at Fairhaven
Braman Edward, eyelet maker, b. 155 S. Second
" Frederick A. eyelet maker, h. 38 Foster
" George E. fish, 61 School, h. 6 Foster
" Hattie H. bookkeeper, N. B. Fish Co. h. 6 Foster
" Herbert A. clerk, 28 Market, h. 12 Grape
" William, painter, h. 304 Acushnet ave.
Bramhall Grace N. teacher, Cedar Grove st. school, rms. 216 Middle
" Joseph, weaver, h. 924 County
Bramwell Benjamin, mule spinner, h. 2 McGurk
" Benjamin Jr. mill hand, b. 2 McGurk

Bramwell George, doffer, b. 2 McGurk
" James, mill hand, b. 2 McGurk
" William, mule spinner, h. 104 Division
Branceri Paul, musician and drill maker, h. 97 James
Branchaud Edward, carpenter, h. 150 Mill
" Julia, dressmaker, 150 Mill, h. do.
" Leon, carpenter, h. 104 Austin
Brand Frederick, tailor, 131 Union, h. 92 Allen
" John S. foreman, 213 N. Water, h. at Fairhaven
Brandmore Henry, glass cutter, b. 40 Russell
Branning Delbert J. glass cutter, h. 313 Orchard (South)
Branscomb William G. physician, 1375 Acushnet av. h.do.
Bransflower Thomas, mule spinner, h. 480 S. Second
Brassal Michael H. baker, b. 117 S. Second
Brassard Henry, salesman, 912 S. Water, bds. 910 do.
Brasseur Joseph, weaver, h. 181 Belleville ave.
Brasslin Theresa Mrs. boarding house, 204 Weld
Braunlich Frank L. dresser, h. 315 Sawyer
" Gustav, liquors, 244 N. Front, b. 315 Sawyer
Brawley Alice I. clerk, 42 Purchase, h. 68 Walden
" Annie G. teacher, Cedar Grove st. school, h. 68 Walden
" Edward L. bookkeeper, 669 Purchase, h. 68 Walden
" Marie G. h. 68 Walden
" Phœbe E. clerk, 42 Purchase, h. 68 Walden
" William J. night watch, 50 Elm, h. 127 Cedar
Brawnier Edward, hairdresser, 516 S. Water, b. do.
Bray Andrew E. h. 209 Bowditch
Brayton Charles F. h. 83 Hillman
Braywood Annie M. Mrs. hairworker, 350 Purchase, h. do.
Brazil Antone R. laborer, h. 14 Jenney
" Bessie, h. 25 William
" John, carpenter, h. 112 County
" Manuel D. laborer, h. 273 Orchard (S.)
" Manuel I. carpenter, h. 86 Larch
" Manuel T. mill hand, h. 323 S. First
" William, purser, M. V. S. S. Co. h. 25 William
Breakell Arthur J. doffer, b. 9 Austin
" Thomas, variety store, 755 Purchase, h. 9 Austin
" Thomas F. lunch wagon, Acushnet ave. b. 9 Austin
" William H. mule spinner, b. 9 Austin
Breault Adelard, weaver, b. 30 Bowditch
" Arthur, hostler, h. 12 Harmony
" Calais, twister, b. 127 Sawyer
" David, hairdresser, 225 Coggeshall, h. 227 do.
" David, second hand, R. S. Corp. h. 188 Cove

WHEATONS' BOTTLED SODA WATER. BEST IN THE UNITED STATES.
HIRAM WHEATON & SONS,
45 to 51 School Street, New Bedford.

Breault Delphise, weaver, h. 279 Coggeshall
" Ferdinand, mason, 12 Harmony, h. do.
" Genevieve Mrs. h. 127 Sawyer
" Georgianna, clerk, 957 S. Water, bds. 12 Harmony
" Henry, machinist, bds. 12 Harmony
" Jacob, spinner, b. 351 N. Front
" Joseph, carpenter, h. 127 Sawyer
" Napoleon, painter, h. 989 Acushnet ave.
" Napoleon, picker tender, h. 16 Hicks
" Narcisse A. machinist, bds. 12 Harmony
" Ovide, loom fixer, h. basement 201 Coggeshall
" Ozed, machinist, h. 60 Sylvia
" Philias, weaver, b. 56 Beetle
" Pierre, weaver, h. 279 Coggeshall
" Susan and Margaret, rms. 351 N. Front
Breen Michael Mrs. speeder tender, h. 380 Pleasant
Brennan Anastasia, widow of Patrick L. h. 130 Bowditch
" Ann, widow of Thomas, h. 46 Mosher
" Anna, Jane A. and Theresa E. h. 144 Willis
" Bridget, h. 477 S. First
" Catherine, widow of Edward, h. 41 Merrimac
" George, farmer, h. Plainville road, near Shawmut
" George, molder, rms. 108 Middle
" Gregory, mill hand, h. 13 Cleveland
" James, hairdresser, h. 64 Acushnet ave.
" James, picture frame polisher, b. 130 Bowditch
" John, doffer, bds. 46 Mosher
" John J. overseer, carding, H. M. Corp. h. 408 Orchard
" John W. foreman, 123 Front, h. 144 Willis
" Kate G. dressmaker, 144 Willis, h. do.
" Michael, laborer, h. r. 548 Acushnet ave.
" Michael H. loom fixer, h. 27 Penniman
" Michael L. teamster, h. 210 Austin
" Patrick, city laborer, h. 124 Hemlock
" Patrick, laborer, h. 24 E. Merrimac
" Thomas, U. S. A. b. 124 Hemlock
" Thomas, doffer, b. 46 Mosher
" Thomas, third hand, Acushnet Mill, b. 408 Orchard (S.)
" William J. carder, h. 21 Independent
Brenneke Martin, chef, Parker House, h. 151 Campbell
Brenton Andrew, mill hand, h. McGurk, n. Social
Bresnahan Mary, widow of Patrick, h. 1019 S. Water
Bressette George, loom fixer, h. 751 S. Water
Breton John, carder, bds. 241 N. Front

Brett Henry M. (Brett & Simpson) rms. 127 Kempton
" & Simpson (Henry M. Brett and Charles S. Simpson) soap mnfrs. 132 N. Water
Bretto Manuel, mariner, h. 69 Middle
Brewer Thomas, mule spinner, h 99 Bowditch
Briard Hermidas, mule spinner, h. 457 Sawyer
Briden John W. operative, b. 98 Dartmouth
" Samuel, h. 98 Dartmouth
Brie Frank, weaver, h. 16 Viall
" Frederick, carpenter, h. 16 Viall
Brien André, loom fixer, h. 816 S. First
Brier Charles, driver, b. 1 Blackburn
" Manuel P. fisherman, h. 25 Griffin
Brierly Abraham, slasher, b. 924 County
" Alice Mrs. variety store, 53 Dunbar, h. do.
" Elizabeth, speeder tender, h. 19 Fulton ct.
" Elizabeth, widow of Samuel, bakery, 249 State, h. do.
" Felix, tinsmith, etc. h. 118 Potomska
" James E., Christian Scientist, h. 109 Fourth
" Jane Mrs. dressmaker, 118 Potomska, h. do.
" John, spinner, h. 53 Dunbar
" Joseph, doffer, bds. 16 Division
" Mary, warper tender, h. 19 Fulton ct.
" Peter, laborer, h. 37 Bullock
" Sarah, widow of John, h. 16 Division
" Thomas, variety store, 130 County, h. do.
Briggs Allen G. blacksmith, h. Acushnet av. bey. Mill rd.
" Annie M. clerk, 50 Purchase, b. W. Elm, c. Palmer
" Annie T. Mrs. h. 163 Clinton
" Arabella T. widow of William P. h. 160 Mill
" Arthur S. bookkeeper, 33 Coml. b. 53 Washington
" Bertha A. bookkeeper, 98 Front, b. 55 Maxfield
" Byron A. machinist, b. 37 Campbell
" Charles F. motorman, h. 24 Homer
" Charles F. teamster, Greene & Wood, h. 311 County
" Charles H. (Briggs & Lawrence) furniture, 197 to 203 Union, h. 283 do.
" Clifton D. physician, 181 Pleasant, h. do.
" Cordelia M. Mrs. h. 191 Kempton
" Daniel D. asst supt. fire alarm, h. 53 Bedford
" Edward F. carpenter, h. 311 Pleasant
" Elihu, h. 8 Borden
" Elizabeth H. (Briggs & Weeks) 67 Sixth, h. do.
" Elizabeth M. teacher, Thompson st. school, bds. 351 County

Paper Rulers. WILLISTON H. COLLINS & CO.,
34-36-38 North Second St., New Bedford, Mass.
Long Distance Telephone.

Briggs Elizabeth P. teacher, High school, b. 37 Morgan
" Frank E. optical specialist, 37 Purchase, rm. 10, h. 191 Kempton
" George A. civil engineer, 49 William, h. at Fairhaven
" George E. real estate, h. 1 Fair
" George H. asst. supt. Rotch dept. N. E. C. Yarn Co. h. 38 Bay
" George K. painter, b. 202 Kempton
BRIGGS GEORGE L. stationery, etc. 161 Purchase, h. 103 S. Sixth. See back cover
" Harriet S. widow of Charles, h. 311 Pleasant
" Harry, weaver, h. 888 County
" Henry, h. 29 Dartmouth
" Henry, weaver, h. 886 County
" Herbert A. carpenter, h. Rockdale ave. n. Dartmouth
" James, mill hand, h. 26 Jouvette
" James C. (Thomas M. Hart & Co.) ship chandler, 35 Commercial, h. 53 Washington [ville rd.
" James M. laborer, b. Mrs. Prudence Briggs', Plain-
" John T. painter, h. 464 Acushnet ave.
" Joseph, weaver, b. 26 Jouvette [106 Fourth
" Justus A. Jr. ticket agt. N. Y., N. H. & H. ferry, b.
" J. Franklin, Harvard student, h. 53 Washington
" L. Ernest, salesman, 20 Purchase, h. 41 Bay
" Myron S. clerk, 131 Acushnet ave. h. 89 Washington
" Nathan C. carpenter, h. Acushnet ave. n. the church, L. C.
" Otis L. building mover, b. W. Elm, cor. Palmer
" Philip S. bicycles, and carriage trimmer, 173 Acushnet ave. h. do. [green pk.
" Prudence, widow of Caleb C. h. Plainville rd. n. Ever-
" Robert E. student, b. 53 Washington
" Stephen H. foreman, 20 Bedford, h. 351 County
BRIGGS WILLIAM P. guns, and electrician, 141 Purchase, h. 42 Hill. See p. 970
" & Lawrence (Charles H. Briggs and Jas. W. Lawrence) furniture, 197 to 203 Union
" & Weeks (Elizabeth H. Briggs and Luella F. Weeks) dressmakers, 67 S. Sixth
Brightman Alfred I. teamster, 194 N. Water, h. 50 Borden
" Alice M. bookkeeper, 132 N. Water, b. 425 Acushnet ave.
" Arthur B. clerk, 397 Kempton, rms. 74 Hillman
" Arthur G. mason, h. 591 County
" Bros. (William O. and Fred W.) paint mnfrs. 146 Front

BRIGHTMAN CHARLES O. contractor and builder, 72 N. Water, h. 82 Mill. See p. 957
" Charlotte B. clerk, 37 N. Water, b. 425 Acushnet ave.
" Danlel W. driver, h. 85 Prospect
" Edward P. tinman, 55 N. Water, h. 62 Rounds
" Edward T. provisions, 98 Union and 239-241 Purchase, h. 42 Campbell
" Ellery E. polisher, 20 Bedford, h. 130 Fruit
" Frank C. drill maker, h. 101 Allen
" Frank E. bookkeeper, b. 50 Borden
" Frank R. plumber, 55 N. Water, h. 33 Crapo
" Fred C. cigars, etc. 147 County, h. Bonney
" Fred W. (Brightman Bros.) 146 Front, h. 133 Kempton
" Frederick C. baker, 255 Union, h. 8 Bonney
" Frederick S. news depot, 127 Union, h. 89 Bedford
" George A. tinsmith, h. 39 Smith
" George F. master mariner, h. 1242 Acushnet ave.
" Hannah, h. 65 Spruce
" Harry C. clerk, 98 Union, h. 187 Pleasant
" Harry S. machinist, b. 101 Allen
" Herbert W. provisions, 504 County, h. 40 Mill
" Israel, farmer, b. Bonney, cor. Grinnell
" Jane A. widow of Jacob, h. 187 Pleasant
" John H. boards 3 Bay
" John M. teamster, 214 S. Water, h. 554 Union
" John Y. agent, h. 31 Dartmouth
" Kenneth H. boss comber, Hathaway M. Co. h. 86 [Chancery
" Lawrence S. teamster, h. 16 Nelson
" Leander, clothing, 55 William, h. 29 Madison
" Lewis M. trav. salesman, h. 76 Bedford
" Lida J. teacher, Acushnet ave. school, h. 120 do.
" Lucy M. b. 117 Mill
" L. Merton, clerk, 127 Union, h. 29 Madison
" Mary, widow of Sanford, h. 1242 Acushnet ave.
" Noah, teamster, 116 S. Water, h. 90 Hemlock
" Mary A. widow of Ellery R. h. 372 Cottage
" Oliver C. 72 N. Water, h. 82 Mill
" Oliver P. n: 591 County
" Robert G. teamster, 242 N. Water, h. 22 North
" Roswell L. clerk, Bedford, c. S. Sixth, h. 64 Washington
" Susan H. dressmaker, h. 52 Kempton
" William O. (Brightman Bros.) 146 Front, h. 425 Acushnet ave. [net ave.
Brillion Adélard, painter, 2 Washburn, b. 6 Fulton ct.
" Ediaus, mule spinner, h. 256 N. Front
" Joseph, operative, h. 6 Fulton ct.

FINE GRANITE CARVING AND LETTERING A SPECIALTY.

REX, Dartmouth Street.

Brillion Joseph Jr. bartender, 874 Purchase, h. 909 County
Briody Catherine, widow of Philip, h. 313 Arnold
" Catherine V. h. 313 Arnold
Brisson Ferdinand, weaver, b. 669 S. First
" Herbert, weaver, h. 669 S. First
" Jean B. weaver, b. 669 S. First
" Octave, weaver, h. 202 State
" Pierre, weaver, b. 27 Hicks
" Wilfred, weaver, b. 669 S. First
" Zepherin, weaver, b. 669 S. First
BRISTOL COUNTY MUTUAL FIRE INSURANCE CO. George N. Alden, sec. and treas. 205 Merchants Bank bldg. See back cover
" House, W. D. Nye, prop. 299 Purchase
" Mnfg. Co. cotton cloth mnfrs. 198 Coggeshall
" Printing Co. 354 Purchase
Brittain Cyril, operative, h. 2 Hicks
" Edward, h. 63 Robeson
Brittan Louisa C. widow of William J. h. 39 Hillman
" Samuel C. car conductor, h. 382 Cedar
Britto John, mariner, h. 348 S. Water
Britton Francis, mill hand, h. 16 Katherine
" Fred, doffer, h. 16 Katherine
" James L. doffer, h. 16 Katherine
" Mary, widow of John, h. 16 Katherine
Broadbent Albert R. drill maker, h. 75 Allen
" George A. spinner, h. 273 Fourth
" James T. instructor, N. B. Textile school, h. 128 Clark
" John T. overseer, Potomska Mills, h. 172 Bonney
" Robert L. operative, b. 172 Bonney
" Samuel S. janitor, Acushnet av. school, h. 74 Rockland
" William H. overseer, Hathaway Mnfg. Co. h. 172 Bonney
" William S. eyelet maker, b. 94 Rockland
Broadmeadow Ellen, bookkeeper, 48 Pleasant, h. 97 Durfee
" George, machinist, h. 101 Durfee
" Simeon, machinist, h. 97 Durfee
Broadway Solomon A. hostler, 50 Elm, h. 108 Cedar
Brochu Desire, machinist, h. 6 Austin
Brock Alice W. h. 9 Allen
" David, mason, h. 102 Durfee
" David Jr. mason, b. 102 Durfee
" George P. real estate, 52 Pleasant, h. 106 Arnold
" Herbert N. watchman, Potomska Mills, h. 84 Fruit
" Louisa A. widow of Jethro C. h. 9 Allen

Brock Lydia R. h. 62 Sherman
Broderick John J. weaver, h. r. 618 S. First
" Record, laborer, b. 569 Acushnet ave.
" Richard, laborer, b. 216 State
" William H. shoemaker, h. 135 Chestnut
Brodeur Arzelia, housekeeper, 27 Ashland
" Henry, weaver, b. 87 N. Front
" Napoleon, weaver, h. 87 N. Front
" see Brothers
Brodhead Ann C. widow of William, h. 98 Fourth
Broegger Henry, weaver, b. 57 Washburn
Brogan Edward, stoker, 214 S. Water, h. 1 Leonard
Brogden George, weaver, h. 4 Welcome
" John W. weaver, b. 4 Welcome
Bromley David, grocer, 949 S. Water, h. 951 do.
" Ernest, designer, Grinnell Mill, b. 194 Coffin ave.
" John, reed fixer, b. 995 Acushnet ave. [ave.
Brooks Abraham, weaver, b. Mrs. Mary Brooks', Acushnet
" Andrew J. drill straightener, h. 25 Arch
" Arthur T. drill maker, b. 54 Chestnut
" Christopher P. director, 312 Merchants Bank bldg. and managing director, 317 Purchase, h. 75 Madison
" George, shoemaker, 112 N. Second, h. do.
" George F. driver, 38 Middle, h. 32 Wing
" Harold, helper, 87 Union, b. 75 Madison
" Henry G. agent, 108 Union, b. 79 North
" John B. engineer, h. 54 Chestnut
" Mary, widow of Reuben, h. off Acushnet ave. beyond Phillips road [Cottage
" Nathan B. deputy sheriff, 16 Masonic bldg. h. 433
" see Rousseau
Broome Gilbert, asst. supt. Bennett dept. N. E. C. Yarn Co. h. 183 Pleasant
Brophy James H. overseer, N. B. Spinning Co. h. 371 State
" Owen, mill hand, h. 23 Oak
Broshek Lucas, weaver, b. 130 Holly
" Mary, widow of Joseph, grocer, 120 Holly, h. 130 do.
" Peter, weaver, h. 130 Holly
Brothers Frank H. plumber's helper, b. 131 State
" Joseph, mule spinner, h. 131 State
Brotherson Frederick F. janitor, Y. M. C. A. h. 493 County
Broughton Mary Ann Mrs. h. 45 Maxfield
" Samuel, operative, b. 126 Bonney
" Thomas L. printer, 112 Union, b. 45 Maxfield

VISITORS ALWAYS WELCOME TO THE GREENHOUSES OF
PECKHAM THE FLORIST,
Telephone Connection. FAIRHAVEN.

Brouillette Arthur, mill hand, b. 859 S. Water
" Henry, clerk, 221 State, b. 435 Pleasant
" Henry, third hand, Bennett, b. 43 Linden
" Hermidas, clerk, 364 Kempton, b. 43 Linden
" Joseph, laborer, h. 435 Pleasant
" Joseph, motorman, b. 43 Linden
" Leodor, operative, b. 435 Pleasant
" Mary L. dressmaker, 435 Pleasant, h. do.
" Moise, laborer, h. 43 Linden
" Moise, loom fixer, h. 275 N. Front
" Moise Jr. driver, 83 Weld, h. 43 Linden
" Oliver, weaver, b. 25 Delano
" Wilfred, section hand, b. 43 Linden
" William, loom fixer, h. 806 S. First
" William Jr. weaver, b. 806 S. First
" ———, picker tender, rms. 361 Coffin ave.
Brousseau Cora E. Mrs. dressmaker, 94 Middle, h. do.
" Henry, spinner, h. 129 Holly
" James, weaver, h. 407 N. Front
" Joseph, weaver, h. 30 Adams
" Oliver, engineer, h. 434 Pleasant
Brown Abby L. widow, b. 210 Pleasant
" Abram A. baker's helper, b. 160 Cedar
" Albert N. painter, 9 N. Water, h. 117 Cedar
" Allen A. baker, b. 160 Cedar
" Andrew, teaming, h. 57 Spring
" Andrew J. hostler, 21 S. Second, rms. do.
" Antoine, laborer, h. 49 Crapo
" Arthur P. clerk, 288 Purchase, h. 72 Thomas
" Caroline C. widow of John, h. 39 Sherman
" Catherine Mrs. manager, 162 Sawyer, rms. do.
" Charles E. clerk, 153 Purchase, rms. 78 Ash (N.)
" Charles E. plumber's apprentice, b. 64 School
" Charles F. Jr. laborer, h. 181 North
" Charles H. clerk, 8 N. Second, h. 25 Willow
" Charles H. physical director, Y. M. C. Assn.
" Charles M. bookkeeper, Greene & Wood, house 63 Hillman
" Cynthia A. widow of John E. housekeeper, 87 Walden
" Dallas, butler, 379 County, h. Armour, next Court
" Daniel H. carpenter, h. 603 Cottage
" David, copper worker, b. 567 Cottage
" David E. cutter, 384 Acushnet ave. h. 32 Sycamore
" Edward S. cashier, Mechanics Nat. Bank, h. 22 Fifth
" Elizabeth A. widow of Francis H. b. 15 Mill

Brown Emma E. Mrs. h. 6 Pine
" Florence Mrs. h. 78 Ash (North)
" Francis, loom fixer, b. 8 Thompson
" Frank Mrs. drapery mkr. 36 Purchase, h. 167 Summer
" Frank C. clerk, 312 Merchants Bank bldg. b. 2 Spruce
" Frank E. bomb lance mnfr. 12 William, h. at Fairhaven
" Frederick A. photo printer, 88 Purchase, h. 102 Middle
" Garrette, laborer, h. 191 S. Water
" George, loom fixer, h. 8 Clark
" George A. bicycle repairer, 248 Union, h. r. 509 Purchase
" George D. foreman, 13 Rodman, h. 236 Maxfield
" George F. h. 167 Summer
" George H. mill apprentice, b. 25 Willow
" George Wash. b. 145 Newton
" George W. paint grinder, 19 N. Second, b. 188 North
" Harriet, widow of Richardson, h. 274 Orchard (South)
" Harry M. 6 Elm, b. 188 North
" Helen A. widow of Uriah, h. 169 Mill
" Henry A. mill hand, h. 2 Thatcher
" Henry G. horse trainer, h. 52 Cottage
" Herbert A. ship joiner, h. 2 Spruce
" Irving A. optician, 25 Purchase, h. 290 do.
" Jacob H. job wagon, Spring, n. S. Water, h. 267 do
" James, farmer, h. 193 Coffin ave.
" James, loom fixer, h. r. 422 Purchase
" James H. lawyer, 108 Union, b. 955 Purchase
" James H. machinist, 20 Bedford, h. 212 North
" James W. restaurant, 104 Union, h. 64 School
" James W. Mrs. nurse, h. 64 School
" Jane E. h. 7 W. High
" Jessie O. stenographer, N. B. Cord. Co. b. 464 County
" John, city laborer, rms. 129 N. Water
" John, gardener, h. 113 James
" John, glassmaker, b. 191 S. Water
" John C. cooper, h. 111 Fifth
" John C. machinist, h. 504 Cottage
" John H. D. janitor, Swain Free school, b. 67 Ash (N.)
" Joseph, laborer, h. 265 S. Front
" Joseph A. weaver, h. 75 Winsor
" Joseph S. mason's tender, h. 4 Norton ct.
" Josephine, h. 236 S. Second
" Julia A. M. clerk, 182 Union, h. 58 Campbell
" Kennedy, weaver, h. 567 Cottage
" Leroy E. student, h. 236 Maxfield
" Manuel, fireman, h. 162 S. Second

PURE LIQUORS FOR HOME USE.

HIRAM WHEATON & SONS, 45 to 51 SCHOOL ST., NEW BEDFORD, MASS.

Brown Manuel, laborer, h. 63 Prospect
" Manuel, teamster, 170 Purchase
" Manuel F. mill hand, h. 112 Rockland
" Manuel G. mason's tender, h. 646 S. Water
" Mary, widow of William, h. 98 Merrimac
" Mary A. house 1 Seventh
" Mary A. clerk, 1 William, h. 98 Merrimac
" Mary A. J. widow of John, h. 551 Kempton
" Mary Elizabeth, h. 150 Middle
" Mary F. dressmaker, 506 Purchase, h. do.
" Mary P. widow of Oliver H. P. h. 1 Seventh
" Melvin J. physician, 315 Pleasant, h. do.
" Miriam Mrs. b. 121 Cedar
" Nancy S. widow of Thomas, h. 101 S. Second
" Oliver F. (B. H. Waite & Co.) carpets, 71 William, h. 139 Cottage
" Olivia Mrs. h. 181 North
" Owen, laborer, 214 S. Water, h. 239 Chestnut
" Patrick, h. 955 Purchase
" Patrick, laborer, b. 191 S. Water
" Robert B. electrician, h. 117 Dartmouth
" Robert G. fireman, b. 191 S. Water
" Sally C. nurse, h. 58 Campbell
" Samuel, spinner, h. 10 Cleveland
" Stephen H. coachman, 396 County, b. do.
" S. Addie, asst. 66 William, b. 87 Walden
" Theresa, widow of Jacob, h. 21 Centre
" Thomas, mariner, h. 14½ Cannon
" Thomas, teamster, City Coal Co.
" Thomas F. foreman, city yard, h. 1 Clark
" Tracie T. clerk, Parker House, rms. 157 Kempton
" Uriah, laborer, h. 65 Cedar
" Walter N. coachman, 149 Middle, h. 690 Kempton
" William, baker, h. 11 Hunter
" William, laborer, h. 94 Hathaway ave.
" William, weaver, b. 162 Sawyer
" William Keating, baker, h. 149 Newton
" William K. carpenter, b. 567 Cottage
" William L. G. florist, 191 Cedar, b. 113 Sycamore
" William R. clerk, 13 Centre, b. 21 do.
" William R. weaver, b. 8 Clark
" Winifred C. tel. oper. 57 N. Second, b. 21 Centre
" see Brun
Browne Frederick T. pharmacist, 246 Union, h. 71 Fourth

Brownell Abbie R. h. 213 Cottage
" Addie L. widow of Allen F. h. 154 Rotch
" Adeline W. widow, h. 150 North
" Albert F. mill hand, b. 351 Court
" Albert R. salesman, S. A. Brownell & Co. h. 49 Florence
" Albion T. (Brownell & Co.) and prop. Parker House, h. 46 Fifth
" Alfred M. Mrs. h. 9 Allen
" Algernon F. hackman, 60 Elm, h. at Fairhaven
" Annie B. widow of Frederick, h. 213 Cottage
" Benjamin F. treas. 11 N. Sixth, h. 58 Hill
" Benjamin S. mason, h. 222 Shawmut ave.
" Bryant M., Harvard student, h. 46 Fifth
" Charles H. carpenter, h. Plainville rd. next to school
" Charles H. (C. H. Brownell & Son) h. 99 Florence
" Charles H. C. student, b. 133 Chestnut
" Charles H. W. machinist, h. 103 Durfee
" Charles T. whol. produce, 320 Mt. Pleasant, h. 153 do.
" Clarence H. clerk, 24 Market, h. 354 County
" C. H. & Son (Charles H. and Elmer W.) provisions and groceries, 397, 401 and 873 Kempton
" Earl C. clerk, 566 Kempton, h. 193 Chancery
" Eliza, widow, h. Washington, cor. Orchard (South)
" Elmer W. (C. H. Brownell & Son) h. 83 Florence
" Eliza L. b. 17 S. Sixth
" Elnathan C. fish, 24 Market, groceries and provisions, 28 do. h. 354 County
" Emeline H. widow of J. Augustus, h. 181 Middle
" Emily, b. 149 Cottage
" Esther A. widow of Milton A. h. 193 Chancery
" Francis, building mover, h. 73 Dartmouth
" Frederic A. h. 114 Mill
" Frederick A. 2d, painter, h. 315 Kempton
" George, carpenter, N. B. C. Co. h. 662 Kempton
" George A. carpenter, 107 Ash (N.) h. 103 do.
" George A. pressman, 144 S. Water, h. 15 Columbia
" George L. carriage mnfr. Acushnet ave. c. Cannon, h. 3 N. Orchard
" George R. clerk, 30 Allen, h. 10 Fair
" George W. clerk, 5 Pearl, h. 53 Cottage
" George W. H. job foreman, Standard, h. 147 Hillman
" Gertrude E. h. 222 Shawmut ave.
" Gilbert K. ins. agent, h. 372 Reed
" Henry F. machinist, 384 Acushnet ave. h. 351 Court
" Herbert J. clerk, h. 133 Chestnut

ACCOUNT BOOK MAKERS
WILLISTON H. COLLINS & CO.,
Long Dis. Tel. 34-36-38 North Second St., New Bedford, Mass.

Brownell Herbert N. clerk, 24 Union, h. 73 Dartmouth
" Leander, h. 186 Maxfield
" Louisa M. Mrs. dressmaker, h. 103 Durfee
" Lydia B. and Emeline, h. 56 N. Sixth
" Mary A. widow of Alanson P. h. 84 Florence
" Mary J. housekeeper, Wm. W. Brownell, Plainville rd.
" Mary P. teacher, Cedar Grove st. school, b. 133 Chestnut
" Mercy P. widow of Oliver G. h. 153 Mt. Pleasant
" Myron W. (Brownell & Co.) h. 75 Hillman
" Oliver M. glass cutter, h. 193 Chancery
" Phœbe A. widow of Oliver M. h. 96 Willis
" Samuel R. foreman, 3 East Pope, h. 155 Summer
" Sarah L. widow of Charles H. h. 68 North
" Sarah M. widow of John F. h. 50 S. Second
" Sherod M. paint grinder, h. 331 Cedar [Front
" S. A. & Co. (John W. Bannister) wholesale beef, 99
" Ulysses G. (A. W. Perkins & Co.) roofer and teaming, 167 Hillman, h. 141 Cedar
" Walter F. clerk, 124 S. Sixth, h. 73 Dartmouth
" William B. painter, h. 52 Oak
" William E. physician, 271 Union, h. do. [ant
" William W. carpenter, h. Plainville rd. bey. Mt. Pleas-
" & Co. (Albion T. and Myron W. Brownell) paint mnfrs. 19 N. Second
Browning Alexander, third hand, h. Crapo, cor. Katherine
" Arthur C. drill maker, h. 570 Purchase
" C. A. & Co. wholesale millinery, 19 Purchase
" Lydia T. widow of Clark, h. 570 Purchase
" Thomas T. overseer, Potomska Mills, b. Mrs. M. A. Hervey's, South
Brownlee Pauline L. widow of Wm. W. h. 62 Russell
Brownson George L. laborer, h. 1043 Acushnet ave.
" Helen S. dressmaker, 1043 Acushnet ave. h. do.
" see Bronson
Bruce Charles A. stone cutter, 88 Dartmouth, h. 33 Crapo
" Fannie E. clairvoyant, 49 Hillman, h. do.
" Gertrude A. B. Mrs. h. 740 Kempton
" N. Campbell, clerk, 2 Merrill's wharf, b. 740 Kempton
Brulé Adelard, laborer, h. 6 Bowditch
" Joseph, hairdresser, 615 Acushnet ave. h. 619 do.
" Joseph, laborer, b. 15 Cotter
Brun Antoine, carpenter, h. 193 N. Front
" George, weaver, b. 193 N. Front
" Joseph, weaver, h. 843 Acushnet ave.

Brun Thomas Ovilla, weaver, h. 12 Grandfield
" Wilfred D. carriage maker, h. 199 Belleville ave.
" see Brown
Brunatta Mary Mrs. h. 840 County
Bruneau Frank, tailor, 939 S. Water, h. do. [Beetle
Brunelle Arthur, speeder tender, h. 11 McDonald blk. 20
" Edward M. laborer, h. 275 N. Front
" Eugene, weaver, h. 49 Rivet
" Henry, weaver, h. 39 Independent
" Joseph, doubler tender, b. 275 N. Front
" Joseph, weaver, b. 54 Rivet
" Louis, mason, h. 9 Cleveland
" Louis Jr., U. S. V. b. 9 Cleveland
" Oliver A. dry goods, 129 Rivet, h. 303 Fourth
" Valmos, operative, h. 161 Cove
" William, weaver, b. 39 Independent
Brunette Arthur, iceman, h. 5 Rural
" Gilbert, elevator man, h. Juniper, n. Rivet
" Gilbert N. twister tender, h. 2 Rotch blk. Bolton rd.
" Nectaire, mill hand, b. 2 Rotch blk. Bolton rd.
Brunton Andrew, loom fixer, h. McGurk, n. Brock ave.
Bryan Lewis E. porter, Parker House, h. 128 Cedar
Bryant Aaron C. carpenter, foot Walnut, h. 721 Kempton
" Alden H. watch repairer, 28 Purchase, b. 721 Kempton
" Annie W. widow of Frank W. h. 120 Mill
" Eli, loom fixer, h. 288 Fourth
" Frank E. baker, 92 Walden, h. 201 Cedar
" George H. hostler, 50 Elm, b. 3 Sullivan
" George M., R. R. section foreman, h. 97 Austin
" Herbert P. cotton, 70 Kilby, Boston, h. 30 Seventh
" Hope A. widow of Seth, h. 51 Mt. Pleasant
" James L. bds. 161 Smith
" John W. baker, b. 201 Cedar
" Mary R. widow of William F. h. 55 Chestnut
" Noah, h. 28 Elm
" Rose S. h. 30 Seventh
" Ruth M. widow of Israel T. h. 201 Cottage
" Seth E. lieut. of police, station 5, h. 51 Mt. Pleasant
" Seth E. Jr. salesman, 29 Purchase, h. 51 Mt. Pleasant
" William, burnisher, P. M. Co. h. 205 Summer
" William H. Rev. pastor Kempton st. A. M. E. church, h. 151 Mill
" ———, widow, h. 233 Maxfield
Bryson Thomas C. loom fixer, h. 30 Thompson

CURBING, VAULTS, MAUSOLEUMS. ALL kinds of Granite & Marble Cemetery Work.
REX, Dartmouth Street.

Buba Antone, weaver, h. 50 Blackmer
" John, weaver, h. 2 Acushnet blk.
" William, weaver, h. 2 Hampton ct.
Bubbins Walter, laborer, b. 143 Holly
Buchell Augustus N. J. h. 155 Purchase
" Charles N. (Buchell Shoe Co.) h. 5 Foster
" Shoe Co. (Charles N. Buchell, Chas. F. Cushing and Alfred G. Studley) 75 and 77 William [Arch
Buckey John H. Rev. pastor County st. M. E. church, h. 3
Buckley Annie Mrs. h. 893 County
" Cornelius J. fireman, h. 117 Locust
" Elizabeth, widow of Samuel, h. 150 Davis
" Frank, variety store, 23 Weld sq. h. do.
" Fred, mill hand, b. 150 Davis
" George, laborer, h. 8 Cornell pl.
" Harry, variety store, 678 Acushnet ave. h. do.
" John, fireman, h. 999 Purchase
" John, loom fixer, h. 203 Weld
" John P. fireman, h. 409 Chancery
" Jonathan, weaver, b. 959 Acushnet ave.
" Joseph, weaver, h. 35 County
" Josephus, painter, h. 106 High
" Julia A. widow of Patrick, laundress, h. 409 Chancery
" Margaret, widow of John, h. 17 Willow
" Margaret, widow of William, b. 113 Division
" Mary A. P. clerk, 50 Purchase, h. 117 Locust
" Maurice Leo, student, b. 117 Locust
" Nellie F. C. clerk, 48 Purchase, h. 117 Locust
" Thomas, laborer, b. 8 First
" Thomas W. liquors, 324 Acushnet ave. h. 205 County
" Walter, clerk, bds. 113 Division
" William H. mule tender, b. 150 Davis
Bucklin Fred C. upholsterer, 498 County, h. 118 High
" George P. S. blacksmith, b. 118 High
" Herbert W. machinist, b. 118 High
" Wellington, mason, 118 High, h. do.
Bucklyn Ella F. clerk, overseers of the poor, b. 81 Summer
Buckminster Joseph, treas. Union for Good Works, h. 355 Purchase
Budd Benjamin W. clerk, b. 93 Linden
" James A. milkman, b. 93 Linden
" John T. driver, bds. 93 Linden
" Mary A. widow of John, h. 93 Linden
" William H. mule spinner, b. 93 Linden
Budgen Arthur, shoemaker, 62 Dartmouth, h. 53 do.

Budlong James E. printer, 69 Purchase, b. 80 Merrimac
" John A. painter, G. L. Brownell, h. 80 Merrimac [do.
" Julia G. widow of Ambrose P. dressmaker, 12 Pope, h.
" Sylvester, laborer, h. 131 State [27 do.
Buffington Arthur E. (Jenney & Buffington) 1 Crapo, h.
" Julia A. Mrs. dressmaker, 419 Kempton, h. do.
" Lynton M. bookkeeper, 873 Kempton, h. 419 do.
Buhl Alfred, weaver, h. 53 Washburn
Builders' Exchange, 18 Masonic bldg.
Bulcoa Manuel S. overseer, N. B. C. Co. h. 67 Acushnet av.
Bulgar John, laborer, h. 57 Smith
Bullard John T. physician, 428 County, h. do.
" Margaret S. Mrs. matron, 14 S. Second, h. 202 Kempton
Bullen Thomas, weaver, h. 101 Austin
" Thomas, weaver, h. 23 Cotter
Bullock Marcia, housekeeper, 22 Pope
" William J. apothecary, 268 Fourth, h. Fair, n. Bonney
Bullons Samuel, card tender, b. 162 Sawyer
Bulman Frederick, b. 105 Bonney
BULMAN HENRY T. contractor and builder, r. 189 N. Water, h. 105 Bonney. See p. 952
Bumphrey Caroline T. widow of James M. h. 37 Bonney
Bumpus Charles M. janitor, Cumberland Hall, h. 81 Cedar
" Henry W. police, station 5, h. 174 Summer
" Roland S. blacksmith, rms. 57 N. Sixth
Bunker Elihu, apothecary, 403 Purchase, h. 401 do.
" Susan P. h. 83 Hillman
Bunney Emily E. cloth inspector, b. 283 Coffin ave.
" Joseph, loom fixer, h. 283 Coffin ave.
" Walter J. operative, b. 283 Coffin ave.
" see Bonney
Buraszensky Frank, frame tender, b. 28 E. Merrimac
" Joseph, picker tender, h. 28 E. Merrimac
Burbank Anna L. stenographer, 20 Bedford, h. 418 Union
" Arthur T. pressman, Standard, h. 783 County
" Charles LeB. eyelet maker, b. County, c. Kempton
" Isaac N. picture mat maker, h. 418 Union
" Isaac N. Mrs. dressmaker, 418 Union, h. do.
" John T. bookkeeper, 172 N. Water, h. 68 Parker
" J. Frank, marble worker, 18 N. Second, h. 42 Parker
" Mary, tailoress, 120 Union, rms. 32 North
" Mary E. widow of Sewall, h. 169 Grinnell
" Mary E. widow of Augustus, h. 283 Kempton
" Nancy P. Mrs. boarding house, 60 Spring
" William C. cutter, 159 Union, h. 337 Purchase

FOR ANYTHING IN THE LINE OF PLANTS, CALL AT
PECKHAM'S, FLORIST,
FAIRHAVEN. Telephone Connection.

Burcham James, teamster, 424 S. Second, h. Rockdale av.
Burdick Bertha S. Mrs. variety store, 68 Dartmouth and 6 Fair, h. do.
" George, laborer, b. 103 S. Water
" George M. loom fixer, h. 13 Abbott
Burding Henry L. driver, 861 S. Water, h. 4 Fair
" Hiram, overseer, N. B. C. Co. h. 435 Mill
" Joseph A. operative, h. 15 Morton ct.
" Margaret L. widow of Calvin, h. 225 Fourth
Burger Morris, watch repairer, 727 S. Water, h. 723 do.
Burgess Albert, electrician, b. 89 N. Second
" Caroline, widow, h. 173 Grinnell
" Charles, second hand, h. 187 Davis
" Charles T. shoe cutter, b. 74 Willis
" Christine A. clerk, 191 Union, h. 99 Fourth
" George W. machinist, h. 68 S. Sixth
" James (Thomas Burgess & Son) h. 1085 Acushnet ave.
" John M. h. 39 Foster
" Joseph, h. 306 Austin
" Joseph, mule spinner, h. 103 Ashland
" Joseph H. accountant, 84 School, h. do.
" Julio J. mill hand. h. 5 Harrison
" Mary B. widow of John S. b. 158 Mill
" Mercy K. b. 11 S. Sixth
" Nathan E. L. teamster, 24 Grand, h. 66 Vine
" Oliver W. motorman, h. 53 Locust
" Robert, supt. Grinnell Mnfg. Corp. h. 745 County
" Teddy, clerk, b. 89 N. Second
" Thomas (Thomas Burgess & Son) h. r. 827 County
" Thomas & Son (Thomas and James) grocers, 29 Weld
Burgo Caesar, laborer, h. 435 S. Water
Burhoe Robert D. carpenter, rms. 455 County
Burke Aaron (Koffman & Burke) pictures, 277 Purchase, b. 575 S. Water
" Ernest B. student, b. 782 Kempton
" Isabella, widow of William, h. Clinton, bey. Ash (S.)
" James, operative, h. 1 Hazard ct.
" James, teamster, 306 Court, h. do.
" John, flagman, Sawyer st. b. 694 Acushnet ave.
" John, laborer, h. 402 Cedar
" John, mariner, h. 89 Austin
" John. supt. St. Mary's cemetery, h. 84 Newton
" John, teamster, A. W. Holmes, h. 166 Chancery
" John, teamster, A. W. Holmes, h. 166 Clinton
" John H. laborer, h. Cove rd. c. Shore

Burke John P. plumber, b. 103 Austin
" Margaret Mrs. mill hand, h. 1 Hazard ct.
" Mary Mrs. speeder tender, h. Austin, bey. County
" Mary, widow of Patrick, h. 103 Austin
" May, bookkeeper, 556 Kempton, h. 782 do.
" Michael I. h. 415 Pleasant
" Miles, laborer, h. 694 Acushnet ave.
" Philip D. carpenter, h. 821 Purchase
" Rebecca, widow, h. 36 Jenney
" Richard F. laborer, h. 554 Kempton
" Robert, laborer, h. 36 Jenney
" Robert M. silver plater, 92 Pleasant, h. 160 Ashland
" Susan W. widow of John, b. 9 McMurray ter.
" Thomas, metal polisher, b. 57 Hillman
" Thomas F. teamster, D. Duff & Son, h. 383 Kempton
" Thomas M. back boy, b. 103 Austin
" Ulick L. doffer, b. 103 Austin
" William, grocer, 556 Kempton, h. 782 do.
" William M. baker, b. 9 McMurrray ter.
Burkle Edward J. clerk, 127 Union, b. 248 Arnold
" William N. glass cutter, h. 275½ County
Burnham Charles L. carpenter, b. 93 School
Burns Albert M. provisions, 251 Purchase, h. 64 Foster
" Andrew, lamplighter, h. 21 Maple
" Ann, widow of James, h. 21 Maple
" Arthur, laborer, h. 512 Purchase
" Beecher, weaver, h. 180 Austin
" Catherine, widow of Peter, h. 49 Mosher [245 do.
" Cornelius J. clothing and furnishings, 127 Purchase, b.
" C. Frank, foreman, h. 211 County
" Daniel, boiler maker, h. 135 Fourth
" Edward, lampligher, h. 21 Maple
" Edward, spinner, bds. 500 S. Second
" Frank H. L. machinist's apprentice, bds. 240 Fourth
" Harry, steamer fireman, h. 207½ State
" Harry L. teas and coffees, h. 83 Morgan
" Henry J. molder, h. 240 Fourth
" John, h. 32 Stapleton
" John, picker tender, h. 100 Belleville ave.
" John W. laborer, h. 500 S. Second
" Joseph, mule spinner, h. 205½ N. Front
" Mary A. dressmaker, 51 Florence, b. do.
" Robert H. building mover, 14 Rodman, h. 27 Elm
" Robert O. clerk, h. 215 Arnold
" Stephen J. tailor, 184 Purchase, rms. 343 do.

WHEATON'S MINERAL WATERS
IN SIPHONS ARE CORRECT.
HIRAM WHEATON & SONS, 45 to 51 SCHOOL ST., NEW BEDFORD, MASS.

Burns Timothy J. h. 72 Spruce
" William, baker, b. 621 S. First
" William, laborer, h. 696 Acushnet ave.
" William, spinner, bds. 500 S. Second
" William, teamster, 100 S. Water, h. 49 Hemlock
" William D. laborer, b. 49 Hemlock
" see Byrne
Burnside Charles, weaver, bds. 88 Cove
Burr John, h. Juniper, n. Rivet
Burroughs Julia A. widow of Ephraim, h. 50 Smith
" Susan C. widow of Samuel, h. 3 Green
" S. Evelyn, clerk, 191 Union, h. 3 Green
Burrows Annie L. milliner, h. 303 Summer
" William J. engineer, Grinnell M. Corp. h. 303 Summer
" see Barrows
Burse Della, h. 93 Potomska
Burt A. E. Pearl, nurses' student, h. 96 Morgan
" Charles A. machinst, h. 197 Cottage
" Edwin H. machinist, h. 96 Morgan
" Ellen, widow of Arthur, h. 96 Morgan
" George A. machinist, h. 7 Bay
" Hadley A. glass cutter, h. 96 Morgan
" Henry P. h. 355 Union
" Hulda W. widow of Joseph Jr. h. 151 Mt. Pleasant
" Jennie M. nurse, b. 7 Bay
" Jennie R. Mrs. nurse, h. 7 Bay
" Judson A. glass cutter, h. 96 Morgan
" William A. clerk, P. O. h. 96 Morgan
Burton Peter, carpenter, h. 868 County [Crapo
Burtt Elliott J. leather and shoes, 133 Acushnet ave. h. 32
Bush Andrew M. (A. M. Bush & Co.) 47 William, h. 383 Purchase
BUSH A. M. & CO. (Andrew M. Bush and John T. Champion) merchant tailors, 47 William. See p. 967
" Belle M. Mrs. hair work, 383 Purchase, h. do.
Bushnell Charles F. salesman, 71 Purchase, h. at Fairhaven
" Isaac S. engineer, city stables, h. 379 Reed
" Leonard T. student, h. 4 Orchard
" Margaret E. widow of Leonard T. h. 4 Orchard
Bussiere Joseph, baker, 934 S. Water, h. at S. Dartmouth
Bussulari Adolfo, rope worker, b. 712 Acushnet ave.
Butler Alice, widow of Daniel, h. 373 Cedar Grove
" Annie M. clerk, 57 N. Second, h. 18 Willis
" Arthur F. driver, 14 Rodman, b. 380 W. Middle
" Aurelia C. widow, b. 380 W. Middle

Butler Bridget, widow of John E. h. 111 Beetle
" Daniel A. h. 115 Maxfield
" Della M. stenographer, 57 N. Second, b. 3 Lincoln
" Edward, coal heaver, h. 26 Washburn
" George H. iceman, h. 178 Chancery
" Harry W. reporter, Standard, h. 45 Sycamore
" Henry, spinner, h. 20 Peckham
" Herbert, spinner, b. 373 Cedar Grove
" Herbert F. motorman, rms. 602 Purchase
" John H. boat builder, 4 Pope, h. 18 Willis
" Mary Ann, widow of Richard, boarding house, 36 Cove
" Nicholas, bds. 26 Washburn
" Obadiah, overseer, Dartmouth M. Co. h. 183 County
" Robert, h. 799 S. Water
" Susan Mrs. matron, 3 Lincoln, h. do.
" Thomas A. h. 174 Acushnet ave.
" William, clerk, 801 S. Water, b. at S. Dartmouth
" William, farm hand, h. 9 DeWolfe
" William F. boat builder, 4 E. Pope, h. 18 Willis
BUTLER WILLIAM P. hardware, bicycles, etc. 801 S. Water, h. at S. Dartmouth. See p. 15
" Wilson R. master, High school, bds. 175 William
Butman Thomas S. dep. sheriff, 49 William, h. at Fairhaven
Butterfield Fred H. music director, public schools, h. 87 Willis
" Walter H. music teacher, 87 Willis, h. do.
Butterworth George, roll coverer, h. 27 Reynolds
" George Jr. roll coverer, h. 27 Reynolds
" William J. glass blower, h. 139 Fourth
Buttonwood Park Cycle Track, Chepachet lane
Buttrick Jonathan F. rms. 33 Fifth
Butts Albert, teamster, G. & P. Coal Co. b. 24 North
" Andrew A. foreman, 3 E. Pope, h. at S. Dartmouth
" Calvin S. carpenter, h. 154 Durfee
" Charles H. W. salesman, at Providence, h. 116 Willis
" Cora L. Mrs. (J. D. Butts & Co.) h. 282 Cedar
" Daisy M. teacher, Parker st. school, h. 116 Willis
" Edward E. salesman, 1 William, h. 81 Walden
" Francis A. clerk, 100 S. Water, h. 123 Fifth
" George A. clerk, 23 N. Water, b. 282 Cedar
" Henry R. motorman, h. 159 Durfee
" James D. (J. D. Butts & Co.) h. 282 Cedar
" John F. engineer. Bennett S. Co. h. 135 Merrimac
" Joseph A. h. 85 Newton
" Joseph M. carpenter, h. 85 Newton

Book Binders. WILLISTON H. COLLINS & CO.,
34-36-38 NORTH SECOND ST.,
NEW BEDFORD, MASS.
Long Distance Telephone.

Butts J. D. & Co. (James D. and Mrs. Cora L. Butts) shirt mnfrs. 278 Cedar
" M. Alice, bookkeeper, 23 N. Water, b. 123 Fifth
" Samuel A. shipwright, h. 331 Cedar
" Susan E. R. stenographer, 76 Pleasant, h. 116 Willis
" Thomas L. city laborer, h. 19 Collins
" Walter M. clerk, 17 Pleasant, b. at S. Dartmouth
" William D. H. at 20 Bedford, b. 23 Sherman
" William F. painter, h. 85 Newton
Butz Fred. William, shoemaker, 76 Purchase, h. 633 Union
Byrne James, shipper, Wamsutta Mills, b. 321 Pleasant
" Jane, widow of Patrick, h. 864 County
" Margaret, home bakery, 952 S. Water, h. do.
Byron Emily, b. 76 Grinnell
" John, operative, b. 76 Grinnell
" Joseph, doffer, b. 76 Grinnell
" Mary, widow of Joseph, h. 76 Grinnell

CABANA ARSENE, slubber tender, b. 4 Hampton ct.
" Delphine, widow of Armedi, h. 4 Hampton ct.
" Joseph, card stripper, b. 4 Hampton ct.
Cable Naomi M. widow of Harvey, b. 67 School
Cabral Antone, mill hand, b. 136 Thompson
" C. Mrs. tailoress, 47 William, h. 81 Howland
" Frank, teaming, 382 S. Second, h. 374 do.
" Jacintho, laborer, h. Rivet, cor. Crapo
" John A. freight handler, h. 81 Thompson
" Joseph, laborer, h. 419 S. Second
" Joseph A. fireman, 168 S. Water, h. 79 Thompson
" Joseph I. laborer, h. 11 Jenney
" Joseph S. carder, h. 233 S. Front
" Manuel, wood, 260 S. Second, h. 76 Howland
" Manuel L. mill hand, h. 510 S. Water
" Marion A. laborer, h. 374 S. Second
" Mary Mrs. h. 468 Rivet
" Victorino, laborer, h. 111 Larch
" see Gabriel
Cacis Simeon, peddler, h. 257 Cedar Grove
Cadieux Alexandre, weaver, h. 23 Acushnet ave.
" Arthur, hairdresser, 352 Acushnet ave. h. 65 do.
" Cyrille, weaver, h. r. 1026 S. Water
" Edward, weaver, h. 23 Acushnet ave.
" Henry, weaver, b. 23 Acushnet ave.
" Israel, carpenter, h. 28 Holly
" Paul, laborer, h. 276 Purchase

Cadorette Louis, mill hand, b. 954 S. Water
Cadoza Matthew, boat hand, h. 928 County
Cadugan John I. glass presser, h. 16 Allen
Caffrey Edward, carder, b. 70 Delano
Cahill John H. weaver, h. 874 Acushnet ave.
" Julia, laundress, bds. 152 Purchase
" Martin, doffer, b. 284 Weld
" Thomas, spinner, h. 65 Washburn
Caille Henry, operative, bds. 179 Belleville ave.
" Jean B. h. 179 Belleville ave.
" Mary, widow of Gideon, h. 159 Cedar Grove
" Phileas, operative, h. 159 Cedar Grove
" Wilfred, operative, h. 159 Cedar Grove
Cairns James T. letter carrier, h. 318 S. Front
" Mary, widow of Michael, h. 26 Borden
" Theresa, clerk, 42 Purchase, h. 26 Borden
" see Kearns
Cake Milton A. clerk, 190 Union, b. 124 Hillman
Calament Manuel, laborer, h. r. 761 S. Water
Caldécott George, machinist, h. 426 Pleasant
" John T. molder, b. 426 Pleasant [(N.)
Caldwell Albert F. carpenter, 453 Kempton, h. 101 Ash
" Annie, weaver, h. 198 Blackmer
" Charles, third hand, b. 159 Coggeshall
" Harry S. car conductor, h. 101 Ash (N.)
" Seth C. h. 365 Pleasant
" Susan, widow of William, h. 3 Wilson
" Zachariah, fisherman, h. 5 W. High
" see Colwell
CALHOON CHARLES S. baker, 212-214 Purchase, h. 212 do. See p. 956
" M. Emma, stenographer, 3 Masonic bldg. house 212 Purchase
Call Hebron D. engineer, 298 Acushnet ave. rms. 66 School
Callaghan James, machinist, h. 46 Crapo
" Thomas, machinist, h. 21 Independent
Callahan Catherine, widow of William, h. 241 Pope
" Daniel, copper worker, h. 863 Purchase
" Daniel, fireman, h. 916 County
" Daniel F. manager, 363 Acushnet ave. h. 241 Pope
" John, fireman, h. 198 Rockland
" Joseph H. laborer, b. 198 Rockland
" Michael, laborer, h. 501 S. First
" Nora C. nurse, b. 11 Fifth
" William, mill hand, b. 198 Rockland

S. T. REX, GRANITE AND MARBLE MONUMENTAL WORKS,
88 DARTMOUTH STREET.

Callanan Thomas F. police, station 2, h. 72 Oak
" see Calnan
Callary John, spinner, h. 730 S. Water
Calnan Dennis, mason, h. 295 Cedar
" Dennis, mason, h. 98 Merrimac
" Dennis J. carpenter, b. 371 State
" Elizabeth, widow of Daniel, h. 371 State
" Jeremiah, coal shoveler, b. 98 Merrimac
" Jeremiah, laborer, h. 98 Merrimac
" Michael, coal shoveler, b. 98 Merrimac
" Timothy, operative, b. 567 Acushnet ave.
" Timothy C. mason, h. 1 Shawmut ave.
Calvey James, U. S. A. h. Bolton rd. cor. Thompson
Camara Joseph P. clerk, 912 S. Water, b. 38 Fifth
" Mary, widow, h. 75 Winsor
" see de Camara
Cambra Frank Joseph, mill hand, h. 518 Rivet
Cambridge Margaret, widow of Daniel, h. 195 S. Second
Cameron Catherine, widow of James, h. 163 Holly
" John, sausage maker, Anthony, Swift & Co. h. Beech cor. North
" John A. weaver, b. 105 Bullard
" Joseph P. salesman, 912 S. Water, b. 38 Fifth
" Mary A. widow of Daniel, h. 60 Rockland
" Mary J. widow of John, h. 105 Bullard
Campbell Ada, widow of Jacob, h. 28 Winsor
" Esae M. potatoes, h. 254 Cedar Grove
" Existe Jos. carpenter, h. 227 Coggeshall
" George, car conductor, rms. 40 Mill
" James, tailor and dry goods, 11 Bonney, h. 9 do.
" James O. tailor, bds. 9 Bonney
" John Mestaie, potatoes, 77 Hicks, h. 254 Cedar Grove
" John P. tailor, bds. 9 Bonney
" Joseph R. hostler, h. 295 Hillman
" Kenneth, machinist, h. 134 Ashland
" Mary, widow of John J. h. 192 Plummer ave.
" Mary A. Mrs. h. 210 Cedar Grove
" Philip, machinist, h. 912 S. Water
" William, h. 283 Sawyer
Canavan Alice G. clerk, 185 Union, b. 148 Shawmut ave.
" Annie and Mary, weavers, h. 98 Austin
" Edward M. laborer, b. 61 Vine
" Emma, bookkeeper, 900 Acushnet ave. b. 148 Shawmut ave.
" James, laborer, N. B. Copper Co. h. 61 Vine
" John H. hostler, b. 61 Vine

Canavan Patrick, police, station 3, h. 427 Chancery
" Patrick H. copper refiner, h. 148 Shawmut ave.
Candida Jacintho, laborer, h. 464 S. Water
Canfield John H. painter, h. 10 De Wolfe
Cannon Albert, h. 34 Willis
" Clarence B. caulker, h. 370 W. Middle
" Edward, weaver, bds. 32½ Acushnet ave.
" Ellen, widow, h. S. Front, n. Blackmer
" Lucretia C. widow of Edward S. h. 342 Union
" Margaret, widow of Patrick J. h. 4 Delano
" Maria G. widow of William C. h. 374 W. Middle
" Susan C. B. widow of David, h. 23 S. Sixth
" Thomas D. farmer and poultry, h. Plainville rd.
Canny Annie E. nurse, h. 981 Purchase
" Edward, h. 981 Purchase
" Edward P. Canny House, 1071 Acushnet ave. h. do.
" Ellen R. physician, 981 Purchase, h. do.
" House, 1071 Acushnet ave.
" John F. h. 5 Penniman
" Kate F. h. 981 Purchase
" Leonard C. A. reporter, Bulletin, h. 981 Purchase
" see Kenney
Cantor David, peddler, h. 46 Reynolds
Cantwell Alice, widow of Matthew, h. 148 S. Second
" John, carpenter, h. 124 Bonney
" John T. asst. engineer, h. 148 S. Second
" Patrick, teamster, h. 148 S. Second [Grinnell
Canty Timothy J. foreman, Mt. W. Glass Co. h. 117
Caouette Alfred, weaver, h. 50 Delano
" Amedé, spool tender, b. 399 Belleville ave.
" Damase Mrs. rms. 399 Belleville ave.
" Emil, clerk, 55 Delano, b. 50 do.
" Jean B. furniture, 55 Delano, h. 50 do.
" Louis, laborer, h. 399 Belleville ave.
" Remi, b. 50 Delano
" see Gauette and Gaouette
Capata Benjamin, b. 40 N. Water
Capra Giovanni, brick maker, h. 13 Wall
Carcarson Joseph, weaver, h. 23 Scott
Card Benjamin F. variety store, 292 Cedar, h. do.
" Byron F. supt. Howland Mills and Rotch depts. N. E. C. Yarn Co. h. 298 Union
" Charles H. painter, 25 Centre, h. 73 Forest
" Edward B. teamster, City Coal Co. h. 82 Robeson
" James E. motorman, h. 126 Campbell

SAMUEL S. PECKHAM, WHOLESALE AND RETAIL **FLORIST,**
Express and P. O., New Bedford. Greenhouses, Fairhaven.
Cut Flowers and Designs. Vegetable, Bedding and Decorative Plants. Tel. Con

Card Walter G. h. 39 Crapo
Cardin Alfred, asst. engineer, h. 26 Nye
" Edward, weaver, b. 8 Grandfield
" Pascal, weaver, h. 8 Grandfield
" Pierre, b. 41 Mosher
" Seraphine, widow of Pascal, h. 41 Mosher
" Victoria, widow of Bruneau, h. 26 Nye
" William, weaver, h. 8 Grandfield
Cardinal Louise, weaver, rms. 88 Tallman [397 do.
Cardonell Louis (Cardonell & Woodman) 399 Rivet, h.
" & Woodman (Louis Cardonell and Alfred D. Woodman) druggists, 399 Rivet
Cardoza Antoine P. laborer, h. Field, opp. Stowell
" Antone, shoe repairer, 478 S Water, h. 323 S. First
" Antone E. operative, b. 264 S. Front
" Eliza, widow of Domingos, h. 55 Howland
" Frank, glass blower, h. 443 S. Water
" John B. shoemaker, h. 16 Bay
" John E. operative, b. 264 S. Front
" Joseph F. laborer, h. 60 Mosher
" Manuel, h. 262 S. Second
" Manuel, laborer, h. r. 218 S. Front
" Manuel E. mill hand, b. 264 S. Front
" Manuel P. city laborer, h. Field, opp. Edward
" Manuel S. laborer, h. 235 S. Second
Carew Fred, florist, rms. 232 Arnold
Carey Barnard, laborer, h. 22 Acushnet ave.
" see Quéry
Caridade Joseph, mariner, h. 65 Howland
Carignan Valere, h. 203 Belleville ave.
Carl Bertha F. physican, 1091 Acushnet ave. h. do.
" Fred, Goodyear operator, h. Chestnut, n. Parker
Carlaw David, weaver, h. 77 Katherine [Fourth
Carleton Frank N. harness maker, 34 Pleasant, h. 130
Carley Fred. J. nurse, Almshouse, bds. do.
Carlin John, laborer, h. 670 S. First
Carlos Eugene D. carpenter, h. 71 Hazard
" Joseph, painter, b. 71 Hazard
" Leon, drill maker, b. 71 Hazard
" Manuel, buffer, h. 51 Short
Carlson Carl, iron molder, h. 46 Sycamore
" Erick A. stoker, 214 S. Water, h. 112 S. Second
" Peter, h. 166 North
Carman William, operative, h. 204 N. Front
Carmody Martin, ins. agent, 37 Purchase

Carney Daniel H. teamster, h. 6 Jenney
" James, weaver, b. 463 S. Second
" John F. clerk, 197 Union, h. 805 S. Water
" Joseph, glass cutter, h. 169 N. Second
" Margaret A. bookkeeper, 11 S. Water, b. 805 do.
" Patrick, glass cutter, h. 805 S. Water
" Patrick H. clerk, 85 County, b. 805 Water
" William, weaver, h. 42 Bowditch
" William F. glass cutter, b. 805 S. Water
" William H. letter carrier, h. 128 Mill
" see Kearney [Pleasant
Caron Adelard, reporter, L'Independent, house 164 Mt.
" Alphonse, card grinder, b. 211 Bowditch
" Amedie, card tender, b. 8 Beetle
" Clement, weaver, b. 642 S. First
" Edmond, teamster, h. 400 S. Second
" Ernest, mule spinner, h. 71 Independent
" Eusebe, weaver, h. 45 Nelson
" Frank, weaver, b. 642 S. First
" George, mill hand, h. W. French ave. cor. Cove
" Henri, carder, h. 441 Rivet
" Joseph, laborer, h. 41 Merrimac
" Joseph, mill hand, h. 438 Purchase
" Joseph A. reporter, 96 William, h. 164 Mt. Pleasant
" Ludger, carpenter, h. 8 Beetle
" Ludger Jr. weaver, h. 180 Sawyer
" Marie, widow of Dominique, h. 164 Mt. Pleasant
" Olivier, weaver, h. 125 Rivet
" Pierre, mill hand, h. r. 41 Merrimac
" Rose, housekeeper, 163 County
" see Garon [Union
Carpenter Albert H. W. sec. overseers of poor, h. 419
" Alice H. Mrs. dry goods, 846 Purchase, h. 150 Merrimac
" Charles, hostler, City Coal Co. h. at Fairhaven
" Edward L. h. 36 Thompson
" Edward M. salesman, 846 Purchase, h. 150 Merrimac
" Frank G. salesman, 67 Purchase, h. at Fairhaven
" Gertrude, widow of Horace, h. 203 Chestnut
" Mary A. widow of Samuel, b. 304 Summer
" Vina Mrs. h. 273 Fourth
" William T. piper, 125 Middle, h. 49 Mill
" see Charpentier
Carr Albert R. tool maker, h. 214 Fourth
" Amelia G. Mrs. h. 82 Elm
" Charlotte C. rms. 56 Spring

PURE WINES FOR FAMILY USE.
RELIABLE.
HIRAM WHEATON & SONS, 45 to 51 SCHOOL ST., NEW BEDFORD, MASS.

Carr Cordelia, widow of James E. h. 83 Sycamore
" Cornelia, dressmaker, 68 Chancery, h. do.
" David, gardener, h. 236 Park
" Dennis, painter, b. 119 S. Second
" Edwin R. plumber, 55 N. Water, rms. 94 State
" Ellen, widow of Thomas, h. 119 N. Second
" George M. drug clerk, 212 Union, h. 199 Pleasant
" Jacob H. watchman, Grinnell Mill, h. 1241 Acushnet av.
" James, laborer, h. 124 County
" James, weaver, b. 15 Brook
" John H. silver plater, b. 119 N. Second
" J. William, beamer, b. 25 Nye
" Lizzie M. bookkeeper, 159 Union, h. 83 Sycamore
" Margaret, h. 228 N. Second
" Mary M. widow of James G. h. 68 Chancery
" Matthew H. weaver, b. 7 Phillips ave.
" Robert W. painter, 830 Purchase, h. 13 Grape
" Samuel R. tool maker, h. 68 Chancery
" Thomas, spinner, h. 15 Brook
" Thomas Jr. spinner, h. 949 Purchase
" Walter, weaver, h. 156 Holly
" Wilfred, clerk, 397 Kempton, rms. 94 State
" William B. loom fixer, h. 400 Pleasant
Carraher Kate, widow, h. 164 Blackmer
Carreau Alfred, weaver, h. 53 Hicks
" Cyril, carpenter, h. 24 Adams
" Flavien, laborer, h. 257 Belleville ave.
" Joseph, carpenter, h. 89 Austin
" Joseph, spinner, b. 257 Belleville ave.
" Napoleon, laborer, h. 74 Hicks
" Napoleon Jr. weaver, b. 74 Hicks
Carreiro Manuel, city laborer, h. 57 Dunbar
Carrick Charles, yard hand, h. 11 Bowditch
" Joseph Edward, folder tender, b. 11 Bowditch
" J. Thomas, folder, b. 11 Bowditch
Carrier Alfred, weaver, b. 15 Nye
" Alphonse, spinner, b. 15 Nye
" Arséne, filling tender, h. 15 Nye
" Edward, laborer, h. 49 Beetle
" Leon, hairdresser, h. 15 Mill
" Noel, card tender, b. 15 Nye
" Thomas, laborer, h. 13 Margin
Carriere Alexander, mule spinner, b. 951A Acushnet ave.
" Alfred, mule spinner, b. 951A Acushnet ave.
" Alphonse, loom fixer, h. 485 S. Second

Carriere Avard, mule spinner, b. 12 Hicks
" Henry, doffer, b. 279 Coggeshall
" Hubert, operative, h. 202 N. Front
" Israel, weaver, h. 49 Nelson
" Joseph, second hand, h. 371 Pleasant
" Joseph, shoemaker, b. 951 Acushnet ave.
" Manuel, mill hand, h. r. 609 Acushnet ave.
" Pierre Leb. h. 951A Acushnet ave.
Carroll Charles M. clerk, 127 Union, h. 178 Arnold
" Fannie, widow of John, h. 186 Division
" Frank, weaver, b. 4 W. French ave.
" George, third hand, h. 128 Cove
" Henry, laborer, h. 2 Sullivan
" James, clerk, b. 57 S. Second
" James A. clerk, b. 57 S. Second
" James E. 28 William, h. 1-6 Florence
" John, antique store, 28 and 30 William, h. at Taunton
" John, driver, 212 Purchase, h. 44 Liberty
" John, laborer, h. 7 Shawmut ave.
" John, laborer, h. 57 S. Second
" John Jr. britannia worker, b. 57 S. Second
" Joseph, loom fixer, h. 4 W. French ave.
" Louis, second hand, h. W. French ave. c. Welcome
" Mary, widow of Michael, h. 926 Acushnet ave.
" Meribah B. widow of Robert S. h. 715 Kempton
" Paul J. at 1 William, b. 57 S. Second
" Richard, spinner, h. Crapo, n. Mosher
" Richard, spinner, h. 37 Washburn
" Richard Jr. spinner, h. 26 Cove
" S. comber repairer, 87 Union
" Thomas, spinner, h. 59 Winsor
" Thomas E. engineer, b. 57 S. Second
" Thomas H. weaver, h. 23 Mitchell
" Thomas P. carriagesmith, G. L. Brownell, h. 48 Chancery
" William A. carpenter, h. 88 Liberty
" William E. carriage maker, h. 88 Liberty
" ———, motorman, rms. 209 Purchase
Carter Charles, card grinder, b. 232 N. Second
" Edward H. carpenter, h. 275 Pope
" Edward P. confectioner, h. 34 Bonney
" Elizabeth C. teacher, Harrington school, b. 311 Middle
" Ella Mrs. h. 50 Cedar
" Grace, widow of John, h. 67 Independent
" James, operative, h. 347 N. Front
" James Jr. weaver, h. 347 N. Front

PRINTERS. WILLISTON H. COLLINS & CO.,
34-3.-38 NORTH SECOND STREET.
NEW BEDFORD, MASS.
Long Distance Telephone.

Carter James S. butler, at Boston, h. 22 Cedar
" John, laborer, b. 995 Acushnet ave.
" John W. laborer, h. 71 Cedar
" Myra, widow, h. 3 Green
" Peter, weaver, h. 418 S. Second
" Ralph, weaver, b. 418 S. Second
" Samuel, weaver, h. 27 Bullard
" Thomas, weaver, h. 1 Social
" William J. painter, h. 9 Cannon
" Willis, steward, h. 50 Cedar
Cartier Napoleon, weaver, b. 446 Belleville ave.
Cartmell John, weaver, h. 15 Morton court
Carver Ann, widow of Thomas, h. 47 Sycamore
" David O. shoemaker, 161 S. Second, house 62 Bedford
" Fred A. b. 62 Bedford
" Grace L. teacher, Fifth st. school, house 62 Bedford
" James, ship carpenter, h. 138 S. Second
Cary George W. bicycle repairer, h. 7 Waverly
" John W. drill maker, b. 7 Waverly
Casavant Alfred, clerk, b. 292 Cedar Grove
" Charles, carder, b. 126 Cedar Grove
" Delphine Mrs. h. 874 Acushnet ave.
" Flavien, shoe repairer, 762 Purchase, h. 35 Linden
" Paul, weaver, b. 2 Hicks
" Paul Mrs. h. 292 Cedar Grove
Case Almira P. Mrs. b. 105 Sycamore
" Charles A. h. 363 Purchase
" Charles C. h. 78 Thomas
" Eliphal S. widow of Alexander H. h. 623 County
" Elvira C. fancy goods, 217 Middle, h. do.
" George F. engineer, h. 124 Maxfield
" George W. T. clerk, 82 Purchase, h. Court, c. Park
" Isaac R. h. 625 County
" John R. foreman, h. 142 Pleasant
" Mary, widow of Thomas C. h. 45 North
" Mattie N. Mrs. clerk, P. M. Co. b. 292 Orchard
" Priscilla B. b. 285 Purchase
" Susan B. widow of Edmund T. h. 239 Cedar
" Walter J. piano tuner, b. 290 Purchase
Casey Ambrose, warp tender, h. 126 Cedar Grove
" Amedis, twister tender, b. 15 Cotter
" August, doffer, b. 287 N. Front
" Cagetan, carpenter, h. 12 Cotter
" David, card tender, h. 287 Coggeshall [line
" Edward H. farmer and milkman, h. Hathaway rd. near

Casey Edward P. laborer, b. 287 N. Front
" Fabien, card tender, h. 239 Coggeshall
" Fidelle, doffer, b. 287 Coggeshall
" Gerald, laborer, b. 15 Cotter
" Henry, janitor, Rockdale school, b. Edw. H. Casey's
" James, doffer, b. 15 Cotter
" John, laborer, b. 49 Beetle [ave.
" John, overseer, Dartmouth Mnfg. Corp. h. 74 Acushnet
" John V. mariner, b. 12 Cotter
" Jule, twister tender, b. 287 N. Front
" Marcelle, twister tender, b. 287 N. Front
" Marjorique, doffer, b. 12 Cotter
" Maxime, mason, h. 15 Cotter
" Michael, laborer, b. 216 State
" Norbert, operative, b. 12 Cotter
" Richard, laborer, h. 3 Bowditch
" Simon P. laborer, h. 287 N. Front
" Walter, student, b. 74 Acushnet ave.
Cashin Bridget Mrs. h. 819 S. Water
Cashman Thomas J. collector, rms. 209 Purchase
" William J. paper ruler, 34 N. Second
Cass Frank, musician, b. 43 Locust
" Rufus, eyelet maker, h. 43 Locust
" Rufus H. machinist, h. 313 Acushnet ave.
Cassidy Albert, mule spinner, h. 49½ Hicks
" John, laborer, h. off Winterville rd. n. Dartmouth line
" John F. weaver, h. 456 Belleville ave.
" John F. weaver, h. 98 Thompson
" Reuben, laborer, b. John Cassidy's
" Stephen J. painter, rms. 273 Fourth
" Stephen J. Jr. weaver, b. 137 Acushnet ave.
Cassin Henry, driver, 540 Acushnet ave. h. 257 Fourth
Caster Edward G. sec. Y. M. C. Ass'n, h. 417 Union
Castino John A. h. 40 Bay
" Joshua B. mach. apprentice, h. 42 Page
" Louis A. clerk, 108 William, b. 40 Bay
Castle Charles, plumber, 250 Purchase, h. 80 Clark
" George T. sub letter carrier, b. 80 Clark
" Robert W. clerk, 630 Purchase, b. 80 Clark
" Thomas, loom fixer, h. 80 Clark
Castles Alice, widow of Michael, h. 182 Arnold
" Willlam J. metal plater, b. 182 Arnold
Castonguay Emil, weaver, h. 935 S. Water
" Jean B. shoemaker, h. 64 Hicks
" Jeannette M. clerk, 40 Purchase, b. 201 Pleasant

FOR the Best of GRANITE AND MARBLE WORK from Choice Stock, see
....REX, Dartmouth Street.

Castonguay Joseph, weaver, b. 179 Belleville ave.
Castro Mary Mrs. h. 412 S. First
Caswell Addie C. Mrs. dressmaker, 28 Durfee, h. do.
" Amos R. (A. R. Caswell & Co.) h. 144 Mill
" Arthur F. loom fixer, h. 1 Welcome
" A. R. & Co. (Amos R. Caswell) stable, 27 Fourth
" Charles A. train baggage master, h. 445 Chancery
" Charles M. engraver, h. 85 Bonney
" David B. machinist, 20 Bedford, h. 85 Bonney
" David W. engine cleaner, h. 211 Chestnut
" Eliza A. widow of Benjamin F. h. 546½ Acushnet ave.
" Emily F. widow of John R. h. 85 Bonney [Middle
" Emma D. Mrs. stenographer, 32 Masonic bldg. h. 187
" Ernest L. drill maker, h. 28 Hillman
" Ethelbert C. foreman, 27 Fourth, b. 146 Union
" Florence M. Mrs. h. Park, n. Union
" George A. teamster, h. 126 Park
" George F. painter, 33 Elm, h. 14 Franklin
" Grace A. typewriter, 21 Pleasant, b. 483 County
" Isaac C. cigar mnfr. 357 Acushnet ave. rms. 147 Union
" Nathaniel H. blacksmith, 8 Pine, h. 91 Robeson
" Oscar F. blacksmith, h. 72 Hillman
" Percy W. machinist, b. 211 Chestnut
" S. L. Mrs. bookkeeper, 182 Union, h. 35 Ash (South)
" Thomas T. h. 129 Willis
" Wallace C. clerk, b. 211 Chestnut
" William F. bookkeeper, 6 Masonic bldg. h. 187 Middle
" William H. painter, paints, oils, 34-36 Union, h. 64 Mill
" William S. at 20 Bedford, h. South, next Crapo
" William T. foreman, 34 Union, h. 450 Acushnet ave.
Catano Manuel, hostler, D. Duff & Son, h. 141 S. Second
Cathcart Edward B. city express, 110 Purchase, h. 191 Chancery
Catholic Union (The) D. G. Dinnigan, prop. 94-96 Pleasant
Catin Annie, dressmaker, 235 Fourth, h. do.
" Manuel, at 20 Bedford, h. 335 Fourth
" Mary F. widow of Manuel, h. 235 Fourth
Caton Geraldo, at P. M. Co. h. 29 South
" John W. weaver, h. 26 Jouvette
" Joseph, laborer, h. 40 N. Water
" Manuel, laborer, h. 408 S. First
" Manuel, mill hand, h. 88 Acushnet ave.
" Marion D. laborer, h. 75 Cedar
" Mary, widow of Manuel, h. 15 High
" Mary J. widow of Joseph, h. 45 Babbitt

Caton Olympio, britannia worker, h. 514 Rivet
" William, laborer, h. 265 S. Front
Catterall Catherine Mrs. h. 164 Blackmer
" John, second hand, h. Dudley, Clark's Point
" William, ins. agent, h. 2 Stowell
" William, machinist, h. 814 Purchase
Catudal Arthur, loom fixer, h. 43 Dean
" Joseph H. shoemaker, 181 N. Front, h. 103 Hemlock
Cauley Thomas, card grinder, b. 863 S. Water
Cavanaugh Edward, loom fixer, h. 211 Cedar Grove
" Jeremiah L. blacksmith, h. 72 S. Second
" John, laborer, h. 225 N. Second
" John Jr. operative, b. 225 N. Second
" Lauretta K. physician, 89 Bedford, h. 72 S. Second
" Mary, widow of William, h. 32 Hazard
" Patrick, teamster, City Coal Co.
" Susie Mrs. h. 151 Grinnell
" Thomas, operative, b. 225 N. Second
" see Kavanagh
Cawley Annie and Sarah A. weavers, h. 89 Mosher
" Austin, fireman, h. 400 Cedar
" James, spinner, h. 135 County
" John, laborer, bds. 88 Cove
" Michael, h. 24 County
" Michael, mule spinner, h. 80 Mosher
Caya Alphonso, hairdresser, 62 Hicks, h. 36 do.
" Joseph, yard hand, h. 2 Hicks
" see Caille
Cayer Louis, weaver, h. 190 Rivet
Ceika Louis, tinsmith, 158 Cedar Grove, h. 45 Washburn
Central House, 151 Purchase
" Union Association, groceries, 11-13 N. Sixth
Century Wheelmen Club, 122 S. Sixth
Chabotte Hermidas, weaver, b. 164 Cedar Grove
" John B. weaver, h. 845 Acushnet ave.
" Joseph, loom fixer, h. 164 Cedar Grove
" Ludger Jerry, weaver, h. 154 Cedar Grove
Chace Abram (Abram Chace & Co.) h. 501 Kempton
" Abram & Co. (Abram and Walter F. Chace) shipwrights, 12 Merrill's wharf
" Adeline R. widow of Thomas J. h. 69 Locust
" Andrew M. wood turner, h. 89 Shawmut ave.
" Arthur H. driver, Hatch & Co. h. 508 Cottage
" Arthur M. clerk, 100 William, h. 16 Borden
" Charles S. clerk, 9 Union, b. 315 County

FOR FLORAL DESIGNS, CALL AT
· · PECKHAM'S, · ·
TELEPHONE CONNECTION. FAIRHAVEN.

Chace Clarence E. milk, 385 Reed, h. do.
" Cora E. Mrs. h. Butler, Clark's Point
" Erving A. boat builder, bds. Butler, Clark's Point
" Frank A. public carriage, Purchase, c. Middle
" Frank W. bookkeeper, 32 N. Water, b. 5 Hunter
" George H. bds. 371 Court
" George W. chair seater, h. r. 117 Allen
" Harry A. clerk, T. N. B. Copper Co. b. 131 Chestnut
" Horace S. stable foreman, Hatch & Co. h. 131 Chestnut
" Ira M. manager, 168 S. Water, b. 91 School
" Isabel G. widow of Herbert F. h. 35 Dartmouth
" Joseph H. ship carpenter, h. 319 Park
" Kate W. teacher, Harrington school, b. 10 Fair
" Lyman B. glazier, h. 403A Cedar
" Mary Elizabeth, h. 32 Eighth
" Mary E. widow of Charles E. b. 69 Short
" Morris C. drill maker, h. 32 Atlantic
" Phylander, janitor, Thomas A. Greene school, h. 303 County
" Thomas W. (T. W. Chace & Co.) h. 5 Hunter
" T. W. & Co. (Thomas W. Chace and Eben P. Hirst) heating and plumbing, 28-32 N. Water
" Walter F. (Abram Chace & Co.) shipwright, 12 Merrill's whf. h. Ocean, 2d from Union
" Walter F. Mrs. h. 17 Fifth
" see Chase
Chadbourn Richard, weaver, h. 19 E. French ave.
Chadwick Ann M. widow of Zenas F. h. 237 Acushnet av.
" Charles F. piano tuner, 234 Union, h. 84 Court
" Clarissa E. widow of George H. h. 354 Kempton
" David G. h. 103 Oak
" Edward E. provisions, 108 William, h. 118 Mill
" Ellen and Mary, card tenders, h. 143 Holly
" Ellen R. dressmaker, 237 Acushnet ave. h. do.
" Frank B. driver, h. 367 Kempton
" Fred, grocer, 977 S. Water, h. 7 Warwick
" George H. (Chadwick & Co.) grocer, 240 Union, h. 118 Mill
" George W. carpenter, h. r. 465 Union
" Hannah A. widow of William J. h. 118 Mill
" John, mill hand, h. 167 Division
" John H. weaver, h. 28 Katherine
" Joseph W. foreman, 20 Bedford, h. 103 Oak
" Lillie A. spinal pastes and fancy goods, 58 North, h. do.
" Luke F. weaver, h. 65 Dean
" Margaret, bds. 141 Chestnut

Chadwick Maria A. music teacher, 118 Mill, h. do.
" Mary L. vest maker, h. 14 Columbia
" Nancy W. widow of Solomon, h. 355 County
" Richard E. weaver, h. 9 Linden ct.
" Robert, mule spinner, h. 20 Peckham
" Thomas, weaver, b. 65 Dean
" Thomas A. cooper, 224 N. Water, h. 58 North
" Wm. L. groceries and provisions, 510 to 514 County, h. 117 Mill
" & Co. (George H. Chadwick) grocers, 238-240 Union
Chaffee Melora T. widow of Amos, h. Acushnet ave. near Phillips road
" Zachariah, farmer, b. Mrs. Melora T. Chaffee's
Chaffer James C. ins. agt. 37 Purchase, rm. 21, h. Dartmouth, near Stowell
Chagnon Elie, operative, h. 455 Coggeshall
" Henry, weaver, h. 92 Cove
" Zelas, carder, h 52 Hicks
Chagorooly Arisse G. operative, b. 760 Purchase
" John, operative, b. 760 Purchase
" Nicola G. confectionery, 764 Purchase, h. 760 do.
" Peter, operative, b. 760 Purchase
Chaille Azarie, tailor, 202 Union, h. 89 Austin
Chaine Damase, laborer, h. 32 Holly
" John, carder, h. r. 36 Hicks
" Joseph, laborer, h. 124 N. Front
" Nazaire, carpenter, h. 27 Bullard
Chaloner Horace C. trav. salesman, B. b. 290 Purchase
" Luther W. harness maker, 355 Acushnet ave. rms. do.
Chalupa John J. laborer, h. 45 Crapo
Chamberlain James F. driver, 62 Dartmouth, h. 6 Fair
" Napoleon, mill hand, h. 910 S. Water
" ———, paving cutter, b. 257 Belleville ave.
Chamberland Arthur, hostler, b. 427 Pleasant
" Felix, shoe repairer, h. 17 Mitchell
" Joseph, laborer, h. 135 N. Front
" Joseph, laborer, h. 427 Pleasant
" Zenon, weaver, h. 21 Morton ct.
Chamberlin Erwin H. salesman, 232 Union, h. 1 Homer
Chambers George A. letter carrier and musician, house 59 Court
Champagne Edward, weaver, boards 929 S. Water
" Wilfred, speeder tender, boards 958 Acushnet avenue
Champigny Paul, caster, P. M. Co. h. 171 Bonney

WHEATONS' BOTTLED SODA WATER. BEST IN THE UNITED STATES.
HIRAM WHEATON & SONS,
45 to 51 School Street, New Bedford.

Champion John T. (A. M. Bush & Co.) tailor, 47 William, h. Court, c. Liberty
Champlin Walter H. waiter, b. 174 Smith
" William D. machinist, rms. 62 Foster
Chandler Joseph, loom fixer, h. W. French ave. c. Social
" Orrin H. card tender, h. 17 Bullard
Chandonnais Adelord T. slubber tender, h. 190 Coffin av.
Chaney Emma E. dressmaker, 85 Thomas, h. do.
" Johanna P. widow of Ephraim, h. 9 North
" Simeon N. W. clerk, h. 9 North
" see Cheney
Channing Walter, tool sharpener, h. 581 S. Second
" Walter Mrs. clairvoyant and medium, 581 S. Second, house do.
" William H. dentist, 68 County, h. do.
" William R. dentist, 366 Union, h. do.
Chapdelaine Ernest, weaver, b. 15 Nye
" Onezieme, laborer, h. 15 Nye
" Onezieme Jr. weaver, b. 15 Nye
" Ovilla, weaver, b. 15 Nye
Chapman Daniel, second hand, h. 23 Howland Corp.
" Edward, teamster, City Coal Co. h. 19 River road
CHAPMAN EDWARD T. cigars, billiards and bowling, 358, 360 and 362 Acushnet ave. branch store, 110 Pleasant, h. 53 Elm. See opp.
" Frank L. carpenter, h. 26 Howland Corp.
" Harry M. clerk, 358 Acushnet ave. h. 25 Fifth
" Sarah, h. 515 Rivet
" Thomas, weaver, h. 17 Austin ct.
" Thomas Jr. weaver, b. 17 Austin ct.
" William, mill hand, b. 46 Fruit
Chapoux Joseph, weaver, b. 203 Belleville ave.
Chappell Arthur B. clerk, 405 Purchase, b. 21 Willis
" William H. grocer, 405 Purchase, h. 21 Willis
Chaput Charles, laborer, h. 52 Rivet
" Edgar, weaver, bds. 52 Rivet
Chaquette Albini, laborer, h. 404 Cedar Grove
" Alferge, copper worker, h. 404 Cedar Grove
" Charles A. motorman, b. 43 Dean
" Dieudonne, student, b. 404 Cedar Grove
" Frobie Mitchell, carpenter, h. 1058 County
" Hippolite, bakery, 59 Bullard, h. do.
" Jose Henry, teamster, City Coal Co. h. 43 Dean
" Joseph, laborer, h. 100 Belleville ave.
" Louis, milkman, 404 Cedar Grove, h. do.

E. T. CHAPMAN,

Wholesale and Retail Dealer in

Tobacco, Foreign and Domestic Cigars

And Smokers' Articles Generally.

First-Class Bowling Alleys. Billiard and Pool Parlors.

358, 360, 362 ACUSHNET AVENUE,

Next to Post Office.
Telephone 206-2.

BRANCH STORE, 110 PLEASANT ST., New Bedford, Mass.

Chaquette Nectare, operative, h. 20 Hampton ct.
Charait Sigofroid, weaver and barber, h. 171 Coggeshall
Charbonneau Francois, weaver, bds. 43 Division
" John B. h. 62 Durfee
" John B. Jr. carriage maker, h. 62 Durfee
" Joseph, comber tender, b. 91 N. Front
" Joseph G. blacksmith, h. 62 Durfee
" Louis, blacksmith, Plainville rd. h. 516 Mt. Pleasant
" Marie L. widow of Francois, h. 43 Division
" Noel, laborer, h. 184 Belleville ave.
" Samuel, weaver, h. 91 N. Front
" see Carbonneau
Charest Arcade, doffer, b. 219 Coggeshall
" Calixte, blacksmith, D. Duff & Son, h. 159 Shawmut av.
" Louis, h. 219 Coggeshall

Paper Rulers. WILLISTON H. COLLINS & CO.,
34-36-38 North Second St., New Bedford, Mass.
Long Distance Telephone.

Charette Diana, spooler, rms. 384 N. Front
" Henry, hairdresser, h. 21 Morton ct.
" John B. hairdresser, 259 Purchase, b. 21 Morton ct.
" Nazaire, hairdresser, 905 S. Water, h. 892 do.
" Samuel, operative, h. 21 Morton ct.
" see Sharratt
Charland Rose A. widow of Andrew, b. 610 Mt. Pleasant
Charlebois Daniel, paper hanger, h. 10 Wilson
Charles Arthur, weaver, h. 1058 County
Charnley Thomas, teamster, A. W. Holmes, h. 21 Grape
Charnock Robert, shoes, 833 S. Water, h. do.
Charon Exilda, dressmaker, 49 Mitchell, b. 39 do.
" Joseph, weaver, h. 32 Belleville ave.
" Peter, quarryman, h. 39 Mitchell
" see Charron
Charoux Andre, weaver, h. 116 Blackmer
" Nazaire, boarding house, 859 S. Water
Charpentier Amedie, milk, 161 Church, h. 67 Austin
" Camille, slasher, b. 67 Austin
" Charles, weaver, b. 883 Purchase
" Dennis, painter, h. 43 Linden
" Donat, b. 179 State
" Edward, clerk, 805 Purchase, b. 181 State
" Ellen, widow of Hyacinth, h. 495 Coggeshall
" Emanuel, milk, 161 Church, h. 67 Austin
" Ephraim, painter, 40 Adams, b. 495 Coggeshall
" George, mill hand, b. 410 Purchase
" Henri, salesman, 822 Purchase, b. 43 Linden
" Hermidas, painter, 40 Adams, h. do.
" Horace, painter, h. 495 Coggeshall
" Hubin Wm. slasher, b. 67 Austin
" Irving, salesman, 185 Union, b. 67 Austin
" Jean B. laborer, h. 179 State
" Joseph, blacksmith, r. 1055 Acushnet ave. h. 181 State
" Joseph Jr. card stripper, b. 181 State
" Moise, h. 410 Purchase
" Noel, carriagesmith, b. 410 Purchase
" Philias, laborer, h. 179 State
" Philomen, widow of Narcisse, h. 43 Linden
" Philoromme, slasher's helper, b. 179 State
" Winfred E. teamster, City Coal Co. b. 67 Austin
" ———, teamster, b. 569 Acushnet ave.
" see Carpenter
Charrette John, carder, h. r. 36 Hicks

Charron Adrian, weaver, h. 251 Coggeshall
" see Charon
Charroux Treffle, baker, 934 S. Water, b. 46 Delano
Charry Alice A. typewriter, Acushnet Mill, b. at Fairhaven
Chartier Ambroise, laborer, h. 50 Washburn
" Charles, farm hand, h. 97 Coffin ave.
" Charles, laborer, h. 208 Rivet
" Charles O. apothecary, W. French ave. c. Cove, h. do.
" F. Xavier, elevator man, h. 64 Mosher
" Jerrie, at 20 Bedford, b. 273 Belleville ave.
" Joseph, mill hand, b. 64 Mosher
" Louis, weaver, b. 97 Coffin ave.
" Ludger, at 20 Bedford, b. 50 Washburn
" Narcisse, weaver, h. 27 Bullard
" Samuel, weaver, h. 286 Fourth
Charveau Pierre, weaver, b. 59 Clark
Charves Annie F. bookkeeper, 170 Purchase, b. 135 Middle
Chase Ada M. clerk, 185 Union, b. 11 Chestnut
" Alex. H. mason, h. 28 Dartmouth
" Allen, blacksmith, h. Mill, c. Summit
" Alonzo B. driver, 34 Pleasant, h. 157 Middle
" Amy Mrs. boarding house, 157 Middle
" Amy, widow of Ezra B. h. E. French av. c. Butler, C.P.
" Andrew B. master mariner, h. 10 Washington
" Annie E. widow of Ariel, h. 59 Fourth
" Annie I. teacher, I. W. Benjamin school, h. 11 Chestnut
" Archer L. I. motorman, h. 17 Fifth
" Benjamin, carpenter, b. F. W. Chase's, Rockdale ave.
" Benjamin G. salesman, 63 Union, b. 5 N. Water
" Bessie, bookkeeper, 830 Purchase, h. at Freetown
" Betsie B. widow of Edward B. h. 65 Fifth
" Charles A. teamster, b. Mrs. Ella Sissons', Acushnet av.
" Charles F. builder, 24 Howard ave. h. do.
" Charles F. machinist, h. 58 Allen
" Charles F. machinist's helper, b. 243 Acushnet ave.
" Charles H. cranberries, fifth on Braley rd. h. do.
" Charlotte B. stenographer, 3 Rodman, b. 43 North
" Clarence A. painter, b. 804 Kempton
" Clarence W. grocer, Bedford, c. S. Sixth, h. 6 Harrison
" Collins, wheelwright, 114 Pleasant, h. 85 Shawmut av.
" Edward A. farmer, h. Acushnet ave. bey. Clifford P. O.
" Edward H. brakeman, b. 53 Merrimac
" Eliza J. Mrs. housekeeper, 15 Borden
" E. B. & Co. (estate) picture frames, 532 Acushnet ave.
" Frank B. discount clerk, First Nat. Bank, h. 72 Willis

FINE GRANITE CARVING AND LETTERING A SPECIALTY.

REX, Dartmouth Street.

Chase Frederick E. carpenter, h. 800 Belleville ave.
" Frederick W. carpenter, h. Rockdale ave. opp. Parker
" George, h. 167 Grinnell
" George A. farmhand, b. Charles H. Chase's
" George Henry, belt maker, b. 491 Mt. Pleasant
" George H. stair builder, 183 N. Water, h. 480 Acushnet ave.
" George H. teamster, b. E. A. Chase's, Acushnet ave.
" George M. master mariner, h. 94 Rockland
" Gertrude, clerk, 298 Achushnet ave. b. 48 State
" Hannah M. widow of Wilson, h. 374 W. Middle
" Harry F. hostler, 259 State, h. 131 Fourth
" Henrietta, clerk, 4 Purchase, h. 11 Chestnut
" Henry, b. 390 Union
" Henry E. (Dias & Chase) 540 S. Water, b. 167 Grinnell
" Henry S. shoemaker, h. 48 State
" Henry T. ship carpenter, h. 69 Summer
" Horace F. collector, Standard, h. 338 Orchard
" Isaac L. janitor, 37 Purchase, h. 168 Mill
" Isaac N. laborer, h. Plainville rd. n. Shawmut P. O.
" Jacob W. carpenter, h. 804 Kempton
" James H. laborer, h. Acushnet ave. n. Sisson's Cor.
" John A. student, b. 65 Chestnut
" John M. carpenter, h. 274 N. Front
" John W. shoemaker, h. 633 County
" Joseph W. driver, h. 214 W. Elm
" Josiah S. b. 200 Acushnet ave.
" Lester N. motorman, b. 20 Madison
" Lincoln E. Mrs. h. 144 Mt. Pleasant
" Mary D. widow of Luther S. h. 98 Madisou
" Mary E. music teacher, 804 Kempton, h. do.
" Mary T. music teacher, 59 Fourth, h. do.
" Mellville C. eyelet maker, h. 208 Court
" Nathan P. ice man, h. Hathaway rd. n. the quarry
" Robert B. master mariner, h. 65 Chestnut
" Robert E. student, b. 65 Chestnut
" Robert H. painter, h. 11 Chestnut
" Sarah C. cloth trimmer, rms. 746 Purchase
" Sarah E. dressmaker, 54 Fifth, h. do.
" Theodosia, retoucher, 88 Purchase, b. at S. Dartmouth
" Thomas M. carpenter, h. 88 Tallman
" T. Almy, b. 53 North
" Victor C. machinist, b. 64 Mechanics lane
" Walter E. machinist, b. 64 Mechanics lane

Chase Walter F. machinist, h. 55 Merrimac
" Warren E. h. 90 Bedford
" Wilbur A. ship carpenter, h. 377 Reed
" William B. h. 43 North
" William F. farmer, h. 318 Mt. Pleasant
" William H. clerk, 76 Pleasant, h. 58 Allen
CHASE WILLIAM R. insurance, 302 Merchants Bank bldg. 97 William, h. 129 Hillman. See page 977
" Wilson E. painter, h. 219 North
" Zebina H. master mariner, h. 116 Acushnet ave.
" see Chace
Chassé Francois, laborer, h. 15 Cotter
" Joseph, doffer, bds. 15 Cotter
Chasson Fred Mrs. spooler, rms. 133 Sawyer
Chaussé Aldege, grocer, 222 Coffin ave. b. 65 Dean
" Alfred, clerk, 11 Weld, b. 162 Cedar Grove
" Antoinio, weaver, h. 168 N. Front
" Clement, h. 162 Cedar Grove
" Clement, carder, h. 596 Purchase
" Cleophas, speeder tender, h. 831 Acushnet ave.
" Emma, widow of Magloire, h. 13 Hicks
" Eugene, clerk, 222 Coffin ave. h. 65 Dean
" Francois Xavier, laborer, h. 32 Belleville ave.
" George, clerk, 11 Weld, h. 7 Cornell pl.
" George, weaver, b. 126 Cedar Grove
" Henry, gardener, h. 3 Marvin
" Henry, weaver, b. 13 Hicks
" Hermidas, weaver, b. 3 Marvin
" Joseph, grocer, 11 Weld, h. 126 Mt. Pleasant
" Louis, speeder tender, bds. 831 Acushnet ave.
" Ovilla, clerk, 11 Weld, b. 126 Mt. Pleasant
" Rosario, clerk, 222 Coffin ave. b. 65 Dean
" Walter, clerk, 222 Coffin ave. b. 65 Dean
" Wildaus, weaver, b. 13 Hicks
Chauvin Alphonse, laborer, h. 17 Clark
" Henry, weaver, b. 17 Clark
Cheetle John, laborer, h. 24 Cove
Cheetham Joseph, loom fixer, h. 67 Winsor
" William, h. 62 Katherine
Chenard Arthur, weaver, h. 910 S. Water
Chenette Flora, widow of Louis, h. 72 Blackmer
" Henry, caster, h. 29 Katherine
" Odilon Mrs. h. 59 Katherine
" Peter, weaver, h. 72 Blackmer

VISITORS ALWAYS WELCOME TO THE GREENHOUSES OF
PECKHAM THE FLORIST,
Telephone Connection. FAIRHAVEN.

Cheney John K. second hand, h. 154 Grinnell
Chenier Abraham, speeder tender, h. 286 Fourth
Cherry George R. (Cherry & Co.) bds. 35 Eighth
" William S. (Cherry & Co.) h. at Fall River
" & Co. (George R. and William S. Cherry and Frederick Webb) cloaks and suits, 40 Purchase
Chestak Charles, weaver, h. 10 Margin
Chevalier Rosina, widow of Edward, h. 109 N. Front
Chew Frederick, weaver, b. 21 Myrtle
" Thomas, weaver, h. 40 Cove
Chicoine Antoine, weaver, h. 55 Delano
" Esdras, blacksmith, h. 566 S. First
" John H. weaver, h. 436 Rivet
" Louis, h. 71 Rivet
Child Elizabeth T. Mrs. housekeeper, 95 Chestnut
" Stephen L. foreman, 6 Elm, h. 29 Fifth
Childs Anna H. widow of Sylvester, h. 41 High
" Augustine F. pres. N. B. Fish Co. h. 6 Wing
" Charles D. car conductor, h. 331 Cedar
" Frank H. student, b. 6 Wing
" George A. clairvoyant, 20 S. Second, h. do.
" Josiah G. h. 176 Fourth
" Sophia S. widow of James E. h. 173 Middle
Chipman Annie D. widow, h. 69 Sycamore
" James F. asst. supt. Buttonwood park, rms. 51 State
Chippendale Edward, overseer, Wamsutta Mills, h. 874 County
Chisolm Sarah A. widow of Elijah H. h. 55 N. Sixth
Chittrick Rebecca, nurse, 99 Madison, b. do.
Choiniere Zephire, teamster, h. 3 Cornell pl.
Chosinowski John, clerk, h. 314 Coffin ave.
Chretien Ovila, weaver, h. 52 Willow
Christesen Louis, meat cutter, 132 Union, h. 47 State
Christian Joseph, city laborer, h. 399 S. First
" Messenger (The) 193 Cedar
Christie Adolphus, spinner, b. 681 Purchase
" Alex, weaver, h. 929 S. Water
" Alfred, weaver, h. 681 Purchase
" Alfred Jr. hairdresser, 177 Weld, h. do.
" Elizabeth, widow of John, h. 79 Katherine
" Henry, mill hand, b. 929 S. Water
" Joseph, carpenter, b. 79 Katherine
" Levi, loom fixer, h. 72 Delano
" William B. shipper, 110 Front, h. 135 Fourth
Christo Antone E. fisherman, h 55 Grinnell

Christofasa Charles, painter, b. 63 Chancery
" Christopher, yachtsman, h. 63 Chancery
Chubbuck Chester B. driver, h. 197 Middle
" Lurana A. physician, 197 Middle, h. do.
" see Churbuck
Chumack Harriet M. widow, h. 198 Smith
" Isaac F. bell boy, Parker House, h. 57 Liberty
" Isaac R. laborer, h. 312 Kempton
Churbuck Edna F. Mrs. clerk, 8 S. Sixth, h. 71 Walden
" Harrison B. blacksmith, 133 Pleasant, h. 71 Walden
Church Abbie E., Alice P., Mary A and Nancy T. h. 9 Maple
" Albert C. gardener, H. A. Jahn, bds. 76 Fourth
" Alice B. teacher, Harrington school, h. 68 Forest
" Alice R. widow of Ephraim E. housekeeper, 270 Pleasant
" Bradford L., R. R. conductor, h. 110 Willis
" Charles B. police, station 1, h. 360 Reed
" Charles C. fisherman, h. 160 County
CHURCH CHARLES H. druggist, 122 Purchase, h. 46 S. Sixth. See p. 976
" Charles L. music teacher, 96 Chestnut, h. do.
" Christopher A. (W. C. Craig & Co.) 62 N. Water, h. 9 Maple
" Edwin W. rope maker, h. 153 Tremont
" Eliza B. cashier, 7 Purchase, h. 68 Forest
" Eunice S. music teacher, 109 Chestnut, h. do.
" Frank, laborer, rms. 23 North
" Frank H. clerk, 122 Purchase, h. at Fairhaven
" Harry M. apothecary, 1 Pleasant, h. 68 Foster
" Helen A. bookkeeper, 27 Allen, h. 68 Forest
" Horace S. painter, h. 147 Cottage
" James I. (Church & Hammond) druggist, 115 William, h. at Fairhaven
" Laura E. widow of Henry W. h. 7 Lombard
" Lizzie A. stenographer, 57 William, h. at Smith's Mill
" Lucy A. milliner and dyehouse agent, 39 North, h. do.
" Mary J. h. 68 Forest
" Susan R. widow of William N. Jr. h. 102 Spring
" William A. h. 147 Cottage
" William N. (Driscol, Church & Hall) whol. grocer, 84 Union, house 102 Spring
" & Hammond (James I. Church and George D. Hammond) druggists, 115 William, cor. Pleasant

PURE LIQUORS FOR HOME USE.

HIRAM WHEATON & SONS, 45 to 51 SCHOOL ST., NEW BEDFORD, MASS.

Churchill Benjamin J. gas fitter, 55 N. Water, b. 428 Kempton
" Emma C. widow of Robert G h. 78 Fifth
" Henry C. shoemaker, h. 1 Ashland pl
" Samuel, millwright, h. Rockdale ave. bey. Durfee
Ciconni Peter, mill hand, h. 4 Hillman st. ct.
CITY COAL CO. Charles F. Borden, pres.; Josiah Hunt, treas. and manager; main office and yard, Front, foot Middle; branch 116 William. See p. 3
CITY LIQUOR STORE CO. (George L. Oliver) liquors, wines, etc. 386 Ascushnet ave. See p. 970
" Manufacturing Corp: cotton yarn mnfrs. foot Grinnell
" Mission Dispensary, 368 S. Water, branch 510 Purchase
" Mission Rescue Home, 25 N. Water
" Stables and Work shops, Ash (North) cor. Hillman
" Wood and Coal Yard, office 180 N. Second
Claffin James, tinsmith, rms. 257 Acushnet ave.
Clagg Abbie A. F. widow of Allen C. h. 29 Durfee
" Nellie F. bookkeeper, 27 William, h. 29 Durfee
" see Clegg [Coffin ave.
Clapp Charles L. teamster, Anthony, Swift & Co. h. 234
" Ethel E. teacher, h. 234 Coffin ave.
Clare Emeline B. widow of John, h. 208 Acushnet ave.
" Martin, weaver, b. 24 Peckham
" Mary Mrs. house 24 Peckham
" W. Henry, house 191 S. Second
Clark Albert E. teamster, D. Duff & Son, h. end Sisson
" Alexander B. driver, 36 Purchase, h. 190 Summer
" Alton B. Rev. pastor First New Evangelical church, h. 42 Richmond
" Andrew, mill hand, b. 920 County
" A. Frank (Driscol, Church & Hall) whol. grocer, 84 Union, h. 57 Foster
" Charles, light keeper, Palmers Island, h. do.
" Charles, mill hand, b. 920 County
" Charles F. stair builder, h. 119 Kempton
" Edgar, twister tender, h. Crapo, cor. Division
" Eliza W. widow, bds. 372 Reed
" Emerson J. b. 28 Maxfield
" Ernest S. carpenter, rms. 379 Acushnet ave.
" Frederic L. physician, 19 Seventh, h. do.
" Frederick P. carpenter, h. 11 Spruce
" George H. Jr. clerk, 594 County, h. 123 Campbell
" Hannah, widow of Thomas, h. 79 Katherine
" Harriet A. widow of William H. h. 91 Dartmouth

Clark Herbert, weaver, b. 79 Katherine
" James, machinist, h. 623 Acushnet ave.
" James, weaver, bds. 17 Austin
" James F. Rev. pastor, St. James' Catholic church, h. [233 County
" James T. compositor, h. 74 S. Second
" John, weaver, h. 118 Division
" Joseph, pensioner, rms. 32 N. Sixth
" Julia A. widow of Elisha, h. 184 Kempton
" J. Frances, widow of George H. h. 114 Mill
" Lucy, house 57 Foster
" Lydia A. Mrs. h. 123 Campbell
" Maria B. prin. Cedar Grove st. school, b. 114 Mill
" Mary J. widow of Elbridge G. h. 9 Highland
" Mary S. house 47 Seventh
" Robert, house 920 County
" Samuel R. plumber, h. 117 Austin
" Sarah G. housekeeper, 233 County
" Terrence, gardener, 709 County, h. 89 Robeson
" Ulysses L. police, station 4, h. 327 Court
" Walter I. teamster, h. 297 Austin
" Willard O. foreman, 540 Acushnet ave. b. Bristol House
" William, fisherman, h. Shore
" William, rope maker, h. 16 Ash (South)
" William, spinner, h. 24 Independent
" William J. weaver, h. 3 Whitman blk. Riverside ave.
Clarke Alice Mabel, clerk, 42 Purchase, h. 42 Dartmouth
" Arthur R. b. 42 Dartmouth
" A. Edwin, lawyer, 57 William, and asso. justice, third dist. court, h. 41 Dartmouth
" Dora E. h. 425 Chancery
" Edward E. student, b. 42 Dartmouth
" Edward T. cabinet maker, rms. 209 Purchase
" Frederick C. salesman, 36 Purchase, h. 42 Dartmouth
" Gertrude W. clerk, 125 Middle, h. 73 Foster
" Harry H. student, b. 42 Dartmouth
" James F. chair seater, 44 S. Water, rms. do.
" John, frame maker, b. 12 Clay
" John C. clerk, 24 Union, h. 30 Crapo
" Joseph P. H. letter carrier, h. 409 Chancery
" Lillian, clerk, 191 Union, h. at Fairhaven
" Martha V. widow, h. 73 Foster
" Michael, coachman, 71 Hawthorn, h. 27 Bay
" Peter, coachman, 75 Cottage, h. 12 Clay
" Ruth A. widow of Benj. b. 158 Arnold
" Thomas F. machinist, b. 12 Clay

ACCOUNT BOOK MAKERS
WILLISTON H. COLLINS & CO.,
Long Dis. Tel. 34-36-38 North Second St., New Bedford, Mass.

Clarke William A. bookkeeper, P. Mnfg. Co. h. 23 Sherman
" William J. letter carrier, h. 734 Kempton
Clarkson Alfred, spinner, h. 4 Harmony
" George, mule spinner, h. 50 Larch
" John H. laborer, b. 56 Middle
" Nicholas J. plasterer, 42 S. Second, h. 56 Middle
" Robert E. teamster, 21 Middle, h. 56 do.
" Samuel, weaver, h. 197 N. Front
Clatt Gustavus, at 20 Bedford, rms. 60 Spring
Claudino Felica, widow of John, h. 108 Rockland
" John, hairdresser, 323 Acushnet ave. h. 108 Rockland
" Joseph, h. 116 Seventh
" Joseph, shoe stitcher, h. 108 Rockland
" Manuel S. shoemaker, 67 Purchase, h. 24 River rd.
" M. Chester, shoemaker, b. 24 River rd.
Clavner Harry, clerk, b. 521 S. Water
" Joseph, grocer, 521 S. Water, h. do.
Clay Henry, h. 85 Elm
Clayton John, twister, h. 75 Mosher
Cleary Daniel, city laborer, h. 34 Bentley
" Daniel E. quarryman, b. 393 Cedar
" Elizabeth, widow of Anthony, h. 5 Brownell
" James H. clerk, 60 Pleasant, h. 5 Brownell
" John, laborer, h. 4 Grape
" John F. (G. H. Saltus & Co) cigar mnfr. 56 S. Water, [b. 22 Spooner
" Timothy, laborer, h. 680 Purchase
" William E. clerk, b. 4 Grape
" William S. copper worker, b. Park Hotel
Clegg Charles D. N. steam fitter, b. 99 Bowditch
" Eliza, widow of John, h. 99 Bowditch
" Frederick, mill hand, b. 7 Stanton ct.
" Samuel, weaver, h. 7 Stanton ct.
" see Clagg
Clemence Charles E. (F. R. Slocum Co.) 120 Purchase
Clement Melvin, stone cutter, b. 11 Nye
Clementino Mary, widow, h. r. 63 First
Clements Catherine, nurse, St. Luke's Hospital, b. do.
Cleveland Alice M. dressmaker, b. 69 Forest
" Benjamin, mngr. 24 Union, b. Manhattan House
" Benjamin D. master mariner, h. 21 Fifth
" Cora B. teacher, Thompson st. school, h. 81 North
" Frank N. eyelet maker, b. 262 Cottage
" George H. V. D. baker and caterer, 25 Allen, h. 69 [Forest
" Herbert D. baker, 92 Walden, h. 569 Cottage
" Mabel W. teacher, High school, h. 81 North

Cleveland Rufus, baker, 25 Allen, b. 69 Forest
Clifford Charles W. vice pres. N. B. Inst. for Savings, and (Crapo, Clifford & Clifford) lawyer, 6 Masonic bldg. h. 8 Orchard
" Frank, plumber's helper, b. 109 Smith
" Henry B. painter, b. 109 Smith
" John H., Harvard student, h. 127 Hawthorn
" Misses, h. end Irving court
" Richard, laborer, h. 109 Smith
" Vernal, supt. Cuttyhunk Club, at Cuttyhunk, h. 41 Bay
" Walter (Crapo, Clifford & Clifford) lawyer and U. S. Commissioner, 6 Masonic bldg. h. 127 Hawthorn
Clift Charles E. at 70 Purchase, rms. 227 Union [do.
Clifton Jireh W. plumber and stoves, 342 Purchase, h. 340
Clisby Everett P. physician, 162 Chancery, b. do.
Clitheroe John C. supt. Lambeth Rope Co. h. 1395 Acushnet ave.
Close Peter, molder, h. 19 Bourne
Clouatre J. Camille, hay, at Fairhaven, h. 52 Independent
Clough George H. police, station 4, h. 545 Cottage
Cloutier Amable E. carpenter, h. 21 Katherine
" Archille, carder, bds. 52 Hicks
" Arthur, spinner, b. 48 Phillips ave.
" Edmonde, weaver, h. 501 S. First
" Euclid, weaver, b. 48 Phillips ave.
" Isadore, weaver, h. 10 Blackburn
" Jeremie, weaver, h. 830 County
" John B. weaver, h. 94 Bowditch
" Joseph, weaver, h. 16 Hazard ct. [ave.
" Joseph E. blacksmith, 854 Acushnet ave. h. 48 Phillips
" Moise, shoemaker, 836 Purchase, h. 16 Hazard ct.
" Philibert, weaver, h. 2 Hazard ct.
" Valentine, weaver, b. 16 Hazard ct.
Clow George, mill hand, h. 304 Cedar Grove
Club Stable Corporation, 34 S. Second
Cluney James William, weaver, h. 10 Bowditch
Clymonts David, waiter, 35 Elm, h. 79 School
" Mary M. widow of William, h. 79 School
Clynes James J. loom fixer, h. 39 Washburn
" Mary E. clerk, 634 Acushnet ave. b. 8 Wall
" Stephen T. weaver, b. 8 Wall
" Thomas J. dry goods, 634 Acushnet ave. h. 8 Wall
Coagy Mary, widow, h. 198 Cedar
Coates David, mule spinner, h. 4 Harmony
" Samuel, mule spinner, bds. 4 Harmony

CURBING, VAULTS, MAUSOLEUMS. ALL kinds of Granite & Marble Cemetery Work.
REX, Dartmouth Street.

Coats John S. engineer, 1 William, h. 36 Hillman
Cobb David A. paper hanger, h. W. Elm, next Pierce
" Edith H. h. 5 Main, Lund's Cor. [Washington
" Elizabeth H. clerk, William, cor. N. Second, b. 117
" George A. hardware, 1436 Acushnet ave. L. C. h. 5 Main, do.
" Ira T. C. machinist, 20 Bedford, h. 16 Lindsey
" John Q. A. gardener, Oak Grove cem. h. 415 Chancery
" Josephine H. teacher, South kindergarten school, h. 117 Washington
" Mercy, widow of Wilson, h. 299 Union
" Rebecca, bds. 299 Union
" Rufus B. paper hanger, h. 224 Chancery
" Susan S. widow of John Q. A. h. 224 Chancery
" Thomas J. clerk, third district court, h. 117 Wash.
COBB WENDELL H. lawyer and notary, 37 Purchase, rm. 3, h. 149 Cottage. See p. 951
" William B. painter, b. 224 Chancery
" William L. clerk, h. 72 Mt. Pleasant
Coburn Avery, mngr. 162 Purchase, h. 53 Hillman
" Robert, loom fixer, h. 290 Sawyer
" see Colburn
Cochran Lillian F. clerk, 22 Purchase, h. at Fairhaven
Cochrane Ellen, h. 189 North
" William J. janitor, Mary B. White school, h. 189 North
" William J. Jr. clerk, 18 N. Water, h. 189 North
Cocker James E. weaver, h. 889 County
Cocking John, weaver, bds. 28 Katherine
" Lawrence, boarding house, 463 S. Second
Codaire Louis, laborer, h. 38 Washburn
Codd Victoria S. widow of Thomas A. h. 144 Mill
Codding Seth E. h. 8 Spruce
" William A. wall paper designer, h. 232 North
Codere Alfred, loom fixer, h. 106 Potomska
Coderre Paul, laborer, h. 259 N. Front
Cody Catherine, b. 286 Kempton
" Edmond F. physician, 197 County, h. do.
Coe Frederick P. cabinet maker, h. 207 Grinnell
" George M. trav. salesman, 1 William, h. at Worcester
" Isaac H. Rev. chaplain, H. C. h. 83 Bonney
" Isaac H. Jr. foreman, 135 Grinnell, h. 124 Washington
" William A. clerk, foot Walnut, h. 8 Sears
" William F. shoe laster, h. 8 Sears
Coffey Margaret Mrs. h. 69 Merrimac
Coffin Arie A. nurse, h. 27 Cedar

COFFIN ARTHUR E. job printer, 69 Purchase, h. 435 Cottage. See page 968
" Arthur S. (Coffin Bros.) 38 Middle, h. at Chicago, Ill.
COFFIN BROS. (Arthur S. and Walter H.) paper box mnfrs. 38 Middle. See p. 977
" Carrie Mrs. h. 435 Cottage
" George, helper, 25 Allen, h. 102 Dartmouth
" George C. ice cream, 18 Mill, h. do.
" James H. treas. Pope's I. M. Corp. b. 179 William
" Mary A. widow of William H. b. 72 Hillman
" Sarah S. Mrs. h. Elm, cor. Bethel
" Simeon R. fireman, Wm. F. Nye, h. 30 Elm
" Susan S. h. Elm, cor. Bethel
" Walter H. (Coffin Bros.) paper box mnfr. 38 Middle, h. 253 Acushnet ave.
Coford Henry P. laborer, h. 53 S. Second
Cogan Mary L. cashier, 100 William, b. 64 North
Coggeshall Annie E. widow of Joseph B. h. 56 Walnut
" Bradford H. cooper, h. 460 Acushnet ave.
" Charles, mariner, b. 217 Middle
" Charles W. pump and block maker, 9 Front, h. at Fairhaven
" Charles W. (Coggeshall, Maxfield & Co.) h. 59 Hillman
" Edward H. driver hose wagon, engine 7
" Ellen C. widow of Samuel, h. 245 Union
" Emeline T. widow of Edward, h. 483 County
" Hayden, R. R. engineer, h. 237 Summer
" Ida T. widow of C. Wells, h. 90 Elm
" James F. carpenter, 235 N. Water, h. 106 Ashland
" John L. (Coggeshall, Maxfield & Co.) h. 85 Mill
" Mary E. widow of Edward L. h. 483 County
" Maxfield & Co. (Charles W. and John L. Coggeshall, and Charles P. Maxfield) stoves, etc. 26 N. Second
" Robert C. P. supt. N. B. W. W. base. City Hall bldg. h. 87 Court
" William A. clerk, 830 Purchase, h. 235 Shawmut ave.
" Willis H. manager, 106 Union, h. 24 Cedar
Cohen Abram, barrels, 6 Griffin, h. do.
" Albert, shoemaker, 277 Fourth, h. 89 Potomska
" Fred, peddler, h. 546½ Acushnet ave.
" Harris, junk, h. 483 S. Water
" Harry, peddler, b. 546½ Acushnet ave.
" Henry, mill hand, b. 546½ Acushnet ave.
" Ida, widow, grocer, 466 S. Water, h. do.
" Kopel, shoes, 15 Weld, h. 449 Pleasant.
" Morris, clerk, 15 Weld, h. 34 Bowditch

FOR ANYTHING IN THE LINE OF PLANTS, CALL AT
PECKHAM'S, FLORIST,
FAIRHAVEN. Telephone Connection.

Cohen Reuben, peddler, h. 68 Grinnell
" see Conn [dent
Coholan Jeremiah, plumber, 705 S. Water, h. 36 Indepen-
" John, operative, h. 36 Independent
" Julia, widow of Jeremiah, h. 36 Independent
Coit Manuel, weaver, h. 3 Warwick
Coiteux Frank X. loom fixer, h. 219 Rivet
Colardeau Leon, glass decorator. h. 29 Oak
Colbert John S. weaver, h. 330 Cedar Grove
" William, loom fixer, h. 32 Penniman
Colbeth Harmon, stevedore, h. r. 332 Kempton
Colburn Fannie, widow of Albert C. h. 344 Cedar Grove
" George A. painter, h. 606 County
" William A. weaver, h. 344 Cedar Grove
Colby Almira C. widow of Philip E. h. 37 Hill
" Robert W. rms. 92 High
" Susan A. h. 464 County [Cottage
Colcord Frederick B. engineer, Pierce M. Corp. h. 530
Cole Annie R. dressmaker, 80 Washington, h. do.
" Eliza, widow of Benjamin, h. 80 Washington
" Emma F. bookkeeper, 17 N. Sixth, h. 80 Washington
" Emma P. clerk, 161 Purchase, h. 74 Hillman
" George F. carriages, etc. 41 Spring, b. 112½ Fourth
" Hannah A. widow of Wm. H. h. 79 Ash (North)
" Harry L. clerk, 513 County, b. 283 Cottage
" Henry W. (Henry W. Cole & Co.) rms. 300 Acushnet av.
" Henry W. & Co. (Henry W. Cole and Arthur L. Peck) grocers, 107 S. Second
" H. D. machinist, rms. 66 School
" James Otis, farmer, h. Acushnet ave. c. Phillips rd.
" John H. teamster, h. 11 Cleveland
" Katherine J. teacher, at Plymouth, h. 74 Hillman
" Richard J. salesman, rms. 445 Cottage
" Theodore W. marble works, 20 William, h. 74 Hillman
" William Jr. manager, 213 Acushnet ave. h. 196 Grinnell
" William T. police, station 4, h. 445 Cottage
Coleman Betsey R. widow, b. 201 Fourth
" Carrie A. bookkeeper, b. 232 Shawmut ave.
" David B. janitor, 137 Union, h. 84 Walden
" Dinah Mrs. housekeeper, 232 Shawmut ave.
" George B. laborer, b. 276 Purchase
" George H. h. 562 W. Elm
" James, laborer, h. 110 Blackmer
" Lillian A. house 84 Walden
" Robert, whitewasher, Beech, n. Maxfield, h. do.

ACCOUNT BOOK MAKERS
WILLISTON H. COLLINS & CO.,
Long Dis. Tel. 34-36-38 North Second St., New Bedford, Mass.

Coleman Ruth A. clerk, 14 Purchase, h. 84 Walden
" see Colman
Collette Amelia, widow of Joseph, h. 78 Mt. Pleasant
" Arthur, back boy, b. 11 Nye
" Dona, painter, b. 11 Nye
" Henry, weaver, b. 11 Nye
" John, fisherman, b. 6, r. 105 Sawyer
" Mizael, carpenter, h. 11 Nye
" Napoleon, loom fixer, h. 1081 S. Water
" Ulric, blacksmith, 44 Logan, h. 192 Collette
Colligan Frank, glass blower, h. 91 Grinnell
" Harriette, widow, h. 91 Grinnell
" John T. mule spinner, b. 411 Rivet
" Joseph, laborer, h. 411 Rivet
COLLINS ALBERT B. lawyer, 192 Union, rm. 7, h. at Fairhaven. See p. 950
" Daniel J. carpenter, h. 572 Cottage
" Eugene E. janitor, 41 William, h. 163 Park
" George, mule spinner, h. 25 Mitchell
" George A. Jr. overseer, D. Mill Corp. h. 149 State
" Hannah Mrs. h. 14 Harmony
" Hannaniah W. clerk, 40 Main, h. at Acushnet
" Howard, clerk, h. 426 Chancery
" Hugh J. second hand, h. 27 Clark
" James F. plumber, 745 Purchase, h. 865 County
" James H. shoemaker, b. 6 Hazard ct.
" Joanna T. widow of George A. h. 149 State
" John, coal shoveler, b. 212 N. Second
" John, watchman, Wamsutta Mills, h. 6 Hazard ct.
" Joseph, machinist, Grinnell M. Corp. h. 239 State
" Josephine, clerk, 37 N. Water, b. 163 Park
" Mary, widow of Patrick, h. 3 Gifford
" Mary C. dressmaker, 59 Sycamore, h. do.
" Maud Mrs. variety store, 841 S. Water, h. do.
" Patrick J. mill hand, b. 3 Gifford
" Timothy, clerk, h. 45 Adams
" William J. foreman, 42 Front, b. Mansion House
" William R. plumber, 266 County, b. at Westport
" Williston H. (Williston H. Collins & Co) blank book mnfr. 34 N. Second, h. 22 Arch
COLLINS WILLISTON H. & CO. (Williston H. Collins) blank book mnfrs. book binders and printers, 34-36-38 N. Second. See top lines
" see Cullins

WHEATON'S MINERAL WATERS
IN SIPHONS ARE CORRECT.
HIRAM WHEATON & SONS, 45 to 51 SCHOOL ST., NEW BEDFORD, MASS.

Colombe Jeremiah N. weaver, b. 920 Acushnet ave.
" see Coulombe
Colony Charles E. clerk, B. h. 28 Shawmut ave.
" C. E. Mrs. clerk, 18 Purchase, h. 28 Shawmut ave.
Colson Eric A. fireman, h. 112 S. Second
" Fred William, painter, h. 286 Cedar
Columbia Hotel, Mrs. Margaret Barlow, 163 Coggeshall
Colwell Annie T. widow of John J. h. 103 Morgan
" Arthur F. student, b. 103 Morgan
" Edward H. clerk, b. 103 Morgan
" John C. sewing machine agent, h. 103 Morgan
" Richard L. clerk, 161 Purchase, h. 103 Morgan
" see Caldwell
Colyar Abram L. baker, h. 550 Kempton
" Frank E. drill maker, h. 113 Campbell
" Fred T. shoemaker, h. Field, n. Stowell
" George S. painter, 24 N. Water, b. 7 Stowell
" Philip S. teamster, 36 Purchase, h. 82 Chancery
" P. Meyer Mrs. artist, 113 Campbell, h. do.
" see Collier
Colyer Amy A. widow of Sylvester, b. 506 Acushnet ave.
Comean Adeline and Mary A. dressmakers, 158 Bowditch, b. do.
" Arthur, weaver, b. 23 Nye
" Edward, laborer, h. 23 Nye
" Ernest, clerk, 174 Sawyer, b. 23 Nye
" Francois Xavier, weaver, b. 158 Bowditch
" Henry, weaver, h. 191 Belleville ave.
" James, weaver, b. 45 Beetle
" Joseph, laborer, h. 158 Bowditch
" Ozias, broom maker, 54 S. Water, rms. 8 Bethel
" Philias, comber tender, b. 23 Nye
" Philip, loom fixer, h. 60 Nye
" Philip, picker tender, h. 167 N. Front
" Treffley, weaver, h. 45 Beetle
Comes Amos, mariner, b. 8½ Griffin
" Frederick, blacksmith, h. 178 Fourth
" John, mariner, h. 8½ Griffin
Comey Charles M. clerk, A. W. Holmes, h. 56 Hill
" Morris L. mill hand, b. 157 Kempton
Commeraw Agnes M. dressmaker, 176 Smith, b. do.
Compagnon Antime, weaver, h. 23 Nelson
Comstock George H. painter, h. 299 Chancery
" George H. Jr. drill maker, b. 299 Chancery
" Samuel R. drill maker, b. 299 Chancery

Comstock ThomasW. lieut. police, station 1, h. 16 Richmond
Conant George M. tailor, 131 Union, h. 79 Campbell
Conceico Joseph D. mariner, h. r. 216 S. Front
Congdon Aaron A. (A. Congdon & Co.) h. at Prov. R. I.
" A. & Co. (Aaron and Charles K. Congdon) cotton brokers, 50 N. Second
" Charles K. (A. Congdon & Co.) h. at Providence, R. I.
" Walter S. salesman, 36 Purchase, h. 143 Washington
" William A. agt. and supt. Whitman Mills, h. 677 County
" William J. clerk, 685 S. First, h. 116 County
Conlan Peter, weaver, b. 843 Purchase
Conland Imogene, teacher, Parker st. school, b. 3 Lincoln
Conn Samuel W. weaver, h. 141 Holly
" see Cohen
Connell Annie M. milliner, 185 Union, h. 5 Wamsutta
" Daniel, laborer, b. 63 S. Second
" Daniel C. laborer, b. 5 Wamsutta
" John, house 300 Acushnet ave.
" John, teamster, 5 Wamsutta, h. do.
" John Jr. teamster, 5 Wamsutta, b. do.
" John J. operative, b. 563 Acushnet ave.
" Thomas, laborer, h. 157 Cedar Grove
" William, h. 563 Acushnet ave.
" William, teamster, D. Duff & Son, b. 24 North
" William J. operative, b. 563 Acushnet ave.
Connelly Ellen, widow of Patrick J. h. 270 Coggeshall
" James, card grinder, h. 40 Howland corp.
" James, oiler, h. 61 Rivet
" John, laborer, 98 Front, h. 68 Summer
" John, marble worker, h. 423 S. Second
" John W. card grinder, b. 40 Howland corp.
" Patrick J. fish, 879 Purchase, h. 270 Coggeshall
" William, carder, h. 50 Acushnet ave.
" William Jr. carder, b. 50 Acushnet ave. (S.)
Conner Marguerite C. clerk, 130 Pleasant, h. 34 Emerson
" Minnie G. dressmaker, 34 Emerson (S.) h. do.
Conners Bridget, widow of John, h. 908 County
" Daniel, laborer, h. 30 Myrtle
" John, foreman, 214 S. Water, h. 20 Reynolds
" Michael, laborer, h. 908 County
" see Connors and O'Connor
Conniff Emma L. Mrs. milliner, 156 Mill, h. do.
" E. Louise, stenographer, N. B. Textile school, h. 156 [Mill
" John A. Jr. clerk, 61 William, h. 156 Mill
" see Cunniff

Book Binders. WILLISTON H. COLLINS & CO.,
34-36-38 NORTH SECOND ST.,
NEW BEDFORD, MASS.
Long Distance Telephone.

Connolly Daniel J. carpenter, h. 370 State
" Elizabeth, widow of James, h. 613 S. First
" James, b. 2 Austin ct.
" James J. weaver, b. 613 S. First
" John, laborer, h. 473 S. Second
" Margaret, speeder tender, h. 819 S. Water
" Margaret, widow, h. 819 S. Water
" Matthew J. card grinder, h. 12 Clark
" Patrick, third hand, h. 16 Viall
Connor Charles F. physician, 52 Walnut, h. do.
" James, weaver, h. 19 Bullard
" Mahala A. Mrs. h. 3 Glover
" Samuel, weaver, h. 14 Cleveland
" Thomas Mrs. b. 19 Bullard
" see O'Connor
Connors Ann, widow of John, h. r. 88 Linden
" Daniel, laborer, h. 2 Walnut
" John, foreman, 214 S. Water, h. 20 Reynolds
" John, laborer, h. 431 Rivet
" John, weaver, b. 520 S. First
" Patrick, stoker, 214 S. Water
CONNORS PATRICK, wood and coal, 486 Rivet, h. do. See p. 970
" see Conners and O'Connor
Connulty Jane Mrs. h. 422 S. Second
" John J. carder, h. 502 S. First
Conroy Daniel, laborer, h. 30 Elm
" John, b. 19 Jouvette
" Margaret, widow of Michael, h. 30 Elm
Considine Bros. (Michael F. and Daniel S.) props. Park [Hotel, Weld
" Daniel S. (Considine Bros.) Park Hotel, h. do.
" Johannah, widow of Michael, h. 177 Davis
" John W. (C. H. & H. A. Lawton Co.) druggist, 1 Purchase and 113 Union, h. 1077 Acushnet ave.
" Michael F. (Considine Bros.) h. 177 Davis
Constance Louisa Mrs. h. 329 S. First
Contos Stanislaus, variety store, 677 S. Water, h. do.
Contré Joseph, weaver, h. 219 State
Conway Ann Mrs. h. 1054 County
" Ann, widow of Michael, h. 67 S. Second
" Bridget, widow of Michael, h. 122 Acushnet ave.
" Edward W. asst. supt. 1 William, h. 34 Hillman
" Ellen, widow of James, h. 171 Fourth
" James, driver, 1 William, b. 171 Fourth
" James, weaver, h. 122 Acushnet ave.

Conway James N. steam fitter, 55 N. Water, h. 16 Atlantic
" John, plumber, b. 136 N. Front
" Mary Mrs. h. 136 N. Front
" Mary A. clerk, 67 Purchase, h. 67 S. Second
" Michael, weaver, h. 122 Acushnet ave.
" William, weaver, h. 122 Acushnet ave.
Cook Albert B. mason, h. 231 North
" Alexander G. foreman, street dept. h. 550 Kempton
" Benjamin, weaver, h. 103 Thompson
" Bertha A. h. 277 Union
" Charles E. real estate, 37 Purchase, and clerk, Mechanics Nat. Bank, h. 1042 Acushnet ave.
" Charles E. mason, h. 286 Park
" Clarence A. vice-pres. and agent, N. B. Copper Co. h. 277 Union
" Cornelia, h. 56 Walnut
" Cornelia A. widow of William, h. 75 Walnut
" Daniel Herbert, mason, 45 Maitland, h. do.
" Edward H. clerk, Bennett dept. N. E. C. Yarn Co. h. 161 Maxfield
" Florence E. h. 114 Cedar
" Frederick B. janitor, Masonic bldg. rm. 35
" George H. capt. engine No. 8, h. 1072 Acushnet ave.
" Harrison R. clerk, 28 Purchase, b. 115 Fourth
" Harry, clerk, 865 S. Water, b. 80 Thompson
" Helen E. h. 1042 Acushnet ave.
" James, fireman, h. 35 County [Middle
" James, market gardener, Florence, c. W. Elm, h. 348
" James, mule spinner, h. 404 Cedar
" James B. compositor, Standard, h. 48 Walnut
" John H. (Cook & Sawyer) 127 Maxfield, h. 82 Thomas
" Joseph, baker, b. 103 Thompson
" Katharine, waitress, rms. 101 Middle
" Lizzie, h. 114 Cedar
" Louisa A. widow of Henry C. h. 56 Morgan
" Lydia A. widow of William H. h. 11 Eighth
" Margaret A. widow, h. 80 Cedar
" Maria Mrs. dressmaker, 1072 Acushnet ave. h. do.
" Marshall L. janitor, 435 County, h. 161 Emerson
" Nancy C. widow of John S. h. 634 County
" Nellie H. Mrs. teacher, Dartmouth st. school, rms. 53 Walnut
" Otis Pierce, clerk, Grinnell M. Corp. h. Summer
" Otis Seabury, lawyer, 1 Masonic bldg. h. 75 Walnut
" Philip H. mason, b. 72 Walden

S. T. REX, GRANITE AND MARBLE MONUMENTAL WORKS,
88 DARTMOUTH STREET.

Cook Rachael, widow of Albert, h. 106 Newton
" Richard H. laborer, h. 76 Cedar
" Richard H. Jr. pressman, 47 William, h. 176 Smith
" Robert L. machinist, h. 355 County
" Samuel, rope maker, h. 34 Jenney
COOK SAMUEL H. marine and fire ins. 203 Merchants Bank bldg. 97 William, h. 97 Madison. See front cover
" Stephen J. hostler, h. 80 Cedar
" Susannah, widow of William, h. 48 Walnut
" Thomas, weaver, b. 103 Thompson [Union
" Thomas W. supt. of parks, 38 Masonic bldg. h. 396
" Timothy D. Jr. cotton broker, 17 Hamilton, h. 100 Cottage
" William H. blacksmith, h. 34 N. Sixth
" William S. clerk, h. 320 Cottage
" & Sawyer (John H. Cook and Henry A. Sawyer) grocers, 127 Maxfield
Cooke Eden, widow, h. 40 Katherine
" Frank T. baker, 125 Potomska, b. 266 Fourth
" James S. driver, 125 Potomska, b. 266 Fourth
COOKE ROBERT, baker, 125 Potomska, h. 266 Fourth. See p. 66
Coombs Charles S. advertising dept. Standard, h. 79 Mill
" Cornelia, widow of Benjamin F. h. 105 Fourth
" Edna, nurse, St. Luke's Hospital, b. do.
" Elnathan, h. 52 Smith
" Lucy J. widow of Asa, h. 52 Smith
" William, laborer, h. 27 Union
" William H. gardener, h. 52 Smith
Coon Elizabeth C. widow of William S. h. 343 Cottage
" Frederick W. eyelet maker, h. 131 Fourth
" Sarah G. widow of George H. h. 192 Shawmut ave.
" William C. painter, h. 174 Maxfield
Cooney Ellen, widow, h. 56 Nelson
" Margaret and Mary E. mill hands, h. 56 Nelson
Coonyer Frank G. second hand, h. 21 Hall
Cooper Albert, clerk, bds. 129 Blackmer
" Albert, fisherman, b. 85 Winsor
" Ella E. widow of Watson, h. 329 Middle
" Fred, weaver, h. 89 Winsor
" James, machinist, h. 85 Winsor
" James, overseer, mule spinning, H. M. Co. h. 52 Winsor
" John Robert, weaver, h. 386 Pleasant

Cooper Lucy A. widow of Thomas, h. r. 367 Kempton
" Luraney, widow of Thomas, h. 76 First
" Sarah J. mill hand, h. 5 E. French ave.
" William, spinner, h. 15 E. French ave.
" William E. grocer, 90 S. Water, h. 551 Kempton
Cope John J. mill hand, h. 41 Larch
Copeland George, twister tender, h. 20 Bonneau ct.
Coppinger Thomas L. engineer, h. 87 Bowditch
Corbett Benjamin, waiter, h. Middle
" Nora, h. 33 Willis
" Timothy, mill fireman, h. 56 Reynolds
Corbin George, carder, bds. 235 N. Front
Corcoran Elizabeth Mrs. h. 108 Blackmer
" Frances L. retoucher, 5 Purchase, b. 86 Hillman
" John F. packer, h. 21 Marvin
" Margaret, widow of John, h. 31 Bullard
" Mary, h. 19 Jouvette
" Patrick, weaver, h. 105 N. Second
" Thomas, mule spinner, h. 31 Bullard
Cordeira Frank, mill hand, h. 474 Union
" John, confectionery, 773 S. Water, h. 779 do.
Cordiere Isadore, weaver, h. 179 State
Corey Augusta, clerk, 139 Union, b. 57 Crapo
" Catherine, widow of Michael, h. 113 Campbell
" David A. machinist, 13 Rodman, and manager, 3 do. h. 77 Ashland
" Edmund S. clerk, N. B. S. Co. b. 97 S. Second
" Eudora F. T. widow of Everett N. h. 264 Fourth
" Frederick A. farmer, h. 525 Mt. Pleasant
" George L. plumber, b. 525 Mt. Pleasant
" James L. h. 77 Ashland
" John A. janitor, Plymouth Club, b. 113 Campbell
" Manuel S. carpenter, h. 170 Allen
" Mary A. widow of John, h. 20 Crapo
" Mary J. widow of Stephen A. h. 97 S. Second
" Orlando, salesman, at Prov. R. I. h. 20 Crapo
" William T. prop. Dartmouth House, 420 Kempton, h. 113 Campbell
" see Cory and Correa [Mill
Corish Helen L. teacher, Sylvia A. Howland school, h. 86
" John, janitor, Parker st. school, h. 86 Mill
Cormier Albert, weaver, b. 136 Belleville ave.
" Albini, ins. agt. bds. 268 N. Front
" Alphee, doffer, b. 136 Belleville ave.

SAMUEL S. PECKHAM, WHOLESALE AND RETAIL **FLORIST,**
Express and P. O., New Bedford. Greenhouses, Fairhaven.
Cut Flowers and Designs. Vegetable, Bedding and Decorative Plants. Tel. Con

Cormier Angelo, farm hand, h. 188 Belleville ave.
" Anthony, brakeman, b. 104 Tallman
" Arsene, weaver, h. 7 Grandfield
" Benjamin, mule tender, b. 19 Austin ct.
" Calixte, laborer, h. 188 Belleville ave.
" Clement, weaver, b. 287 N. Front
" Daniel C. hairdresser, 927 S. Water, h. do.
" Edward, laborer, h. 226 Coggeshall
" Emillien, hairdresser, 116 Union, h. 190 N. Front
" Emillien, operative, bds. 11 Grandfield
" Ephraim, weaver, b. 136 Belleville ave.
" Francois, second hand, h. 226 Coggeshall
" Fred, teamster, h. 574 S. First
" Gongazga, twister tender, b. 11 Grandfield
" Joseph, dryer, h. 4, r. 137 Sawyer
" Joseph L. mill hand, bds. 166 Belleville ave.
" Luke, elevator man, h. 19 Austin ct.
" Mary, spinner, rms. 88 Tallman
" Nazaire, spinner, b. 190 N. Front
" Olivier, mason, h. 1, r. 137 Sawyer
" Olivier, operative, b. 44 Washburn
" Philip, third hand, h. 11 Grandfield
" Philip, warper tender, h. r. 987 Acushnet ave.
" Reuben S. h. 104 Tallman
" Simeon D. laborer, h. 44 Washburn
" Simeon S. operative, h. 12 Hampton ct.
" Theophile, operative, h. 136 Belleville ave.
" Thomas, weaver, h. 156 Sawyer
Cornell Almanza S. nurse, b. 105 S. Second
" Arthur, teamster, 14 Rodman
" Charles C. driver, 99 Front, h. end Jenny Lind
" Charles F. supt. cemeteries, 304 Merchants Bank bldg. h. 135 Willis
" Charles R. stable, 135 Grinnell, h. 283 County
" Charles S. clock repairer, 28 Purchase, b. 90 Shawmut av.
" Edmund M. foreman, Oak Grove cemetery, h. 35 Shawmut ave.
" Eugene H. shoemaker, h. 90 Shawmut ave.
" George T. boats to let, rear 224 N. Water, h. 91 High
" Harriet L. teacher, Acushnet av. school, h. 163 Middle
" James, rms. 300 Acushnet ave.
" John H officer, H. of C. h. at Smith's Mills
" John W. real estate, house 151 Middle
" Lester S. boards 283 County
" Mary, widow of George A. house 19 Homer

Cornell Pardon, farmer, house end Watson
" Rosanna, widow of William W. h. 209 Smith
" Sidney I. blacksmith, Potomska Mills, h. 531 Rivet
" Stocking Corp. Jos. C. Nowell, treas. 15 Seneca
" Susan, widow of Robert S. h. 118 S. Sixth
Cornish Aaron, physician and surgeon, 155 William, h. do.
" Clifton H. (I. S. Cornish & Son) h. 192 Grinnell
" Edith L. teacher, Harrington school, h. 107 Summer
" Emily C. widow of Thomas, h. 152 Cottage
" Ivory S. (I. S. Cornish & Son) h. 44 Chestnut
" I. S. & Son (Ivory S. and Clifton H.) ins. 50 N. Second
" Mary B. widow of Israel, h. 107 Summer
Cornwell Ada B. widow of Edward L. h. 365 County
" Joseph F. clerk, City Mnfg. Co. h. 365 County
Correia Antone, laborer, h. 58 Howland
" Antone, laborer, h. 420 S. Water
" Antone L. operative, h. 83 Rockland
" Antone O. laborer, h. 775 S. Water
" Antonio J. laborer, h. 262 Orchard
" August, mill hand, h. 408 S. First
" Felix, loom fixer, h. 20 Winsor
" Frank, laborer, h. 413 S. First
" Frank, laborer, h. 570 S. Water
" Frank, laborer, h. 614 S. Water
" Frank, operative, h. 474 S. Water
" Henrico, mill hand, h. 317 S. Water
" Jacinto Enos, laborer, h. Field, opp. Edward
" John, h. 614 S. Water
" John, mariner, h. 10 Bethel
" John L. shoemaker, 159 Acushnet ave. h. 57 Crapo
" Joseph, laborer, h. 291 S. Water
" Joseph, laborer, h. 359 S. First
" Louis, mill hand, h. 260 S. Front
" Manuel, b. 631 S. Water
" Manuel, fisherman, h. 260 S. Front
" Manuel, laborer, h. 4 Maiden lane
" Manuel, laborer, h. 46 Scott
" Manuel, mason's tender, h. 58 Howland
" Manuel V. teamster, 170 Purchase, h. 45 Page
" Mary, h. 111 N. Water
" Mary Mrs. h. 183 Allen
" Mary Mrs. h. 9 Madison
" Mary, widow, h. 417 S. Water
Correio Portuguez, J. D. Escobar, editor, 2 Wing

PURE WINES FOR FAMILY USE.
RELIABLE.
HIRAM WHEATON & SONS, 45 to 51 SCHOOL ST., NEW BEDFORD, MASS.

Corrigan Christopher, loom fixer, h. 5 Gifford
" John, clerk, 685 S. First, h. 898 S. Water
" Martin, laborer, b. 54 Blackmer
" Mary, widow of Austin, h. 54 Blackmer
" Patrick, laborer, b. 54 Blackmer
Corriveau Joseph, weaver, h. 111 N. Front
Corson Annie J. Mrs. prop. Whitman House, 67 Coffin av.
" Frank W. second hand, h. 67 Coffin ave.
CORSON HENRY T. pharmacist, 639 County, h. 643 do. See p. 976
" James A. foreman, 21 Middle, h. at Fairhaven
" T. S. Mrs. h. 20 Fifth
" William, clerk, 639 County, b. 643 do. [Hill
Corwin Flora M. teacher, Parker st. annex school, b. 37
Cory Andrew A. master mariner, h. 61 Forest
" Andrew T. laborer, h. Rockdale ave. n. Hillman
" Charles S. asst. foreman, 1 William, h. 490 Acushnet av.
" Daniel W. bookkeeper, 20 Bedford, h. 125 Cottage
" Edgar E. eyelet maker, b. Andrew T. Cory's
" George A. carpenter, Grinnell M. Corp. h. 138 State
" George G. farmer, h. Rockdale ave. n. Parker
" Hannah H. h. 159 N. Second
" Horace W. b. Isaac C. Cory's
" Isaac C. farmer, h. Rockkale ave. n. Durfee
" Isaac Niles, fireman, b. 138 State
" Mary Mrs. clerk, 182 Union, h. 159 S. Second
" see Correa and Corey
Cosgrove Ann, widow of John, b. 885 County
Cosmo Thomas, laborer, h. 462 Maxfield
Cosmos Joseph, cook, h. 356 Kempton
Costa Antone, card stripper, h. 75 Winsor
" Antone, laborer, h. 49 Crapo
" August, laborer, h. 92 Belleville ave.
" Frank, laborer, Fish Island, h. 316 S. Water
" Henry, mill hand, h. 213 S. Front
" John, laborer, h. 385 S. First
" John, laborer, h. 4 Maiden lane
" John, laborer. h. 226 S. Front
" Joseph, b. 316 S. Water
" Joseph, laborer, h. 418 S. First
" Joseph, laborer, h. 227 S. Front
" Joseph Jr. variety store, 92 Dartmouth, h. do.
" Joseph L. rope maker, h. 118 Dartmouth
" Joseph L. Jr. operative, b. 118 Dartmouth
" Manuel, laborer, h. 7 Swift

Costa Manuel E. mariner, h. 751 S. Water
" Manuel M. coal shoveler, h. 32 Hollyhock
" Marion, laborer, h. 411 S. First
" Mary, widow, h. 58 Grinnell
" Peter, ice cream, rms. 17 Fourth
" Victor A. carpenter, h. 556 S. Water
" see DeCosta
Costello Edward J. hackman, 52 First, h. 216 N. Second
" John, laborer, h. 11 Logan
" Marcellus, hairdresser, h. 178 North
" Mary Mrs. speeder tender, h. 4 Penniman
" Miles, weaver, h. 602 S. Water
" William, mill hand, h. 1 McGurk
Cota Adelaide M. teacher, Harrington school, h. 85 Morgan
" Maria, widow of Charles, h. 85 Morgan
Coté Adama, spinner, b. 435 Pleasant
" Adelard E. loom fixer, h. 282 N. Front
" Alfred, painter, b. r. 12 Hicks
" Amidee, weaver, h. r. 162 Cedar Grove
" Armand, mule spinner, b. 14 Howland Corp.
" Belonie, weaver, h. r. 12 Hicks
" Camille, h. 259 N. Front
" Donat Mrs. h. 14 Howland Corp.
" Edward, clerk, 39 Weld, bds. 382 N. Front
" Eugene, weaver, h. 63 Independent
" Frank E. shoe repairer, 6 Cote ct. h. do.
" Hermengild, weaver, h. 92 Cove
" Hipolite, mill hand, h. 63 Independent
" Homer, burnisher, b. 63 Independent
" Isabelle, milliner, 129 Rivet, bds. 63 Independent
" John, weaver, h. 441 Sawyer
" Joseph, carder, b. 932 S. Water
" Joseph, carpenter, h. 5 Cornell pl.
" Joseph, carpenter, h. 108 Middle
" Joseph, spooler, b. 14 Howland Corp.
" Joseph, weaver, b. 203 Belleville ave.
" J. P. Paul, photographer, b. 226 Coggeshall
" Leon, spinner, b. 259 N. Front
" Marie Mrs. h. 32 Adams
" Sam, weaver, b. r. 12 Hicks
" Stanislas M. grocer, 167-169 Cove, h. 28 Margin
" Thomas, weaver, h. 63 Independent
" Wilfred, weaver, h. 282 N. Front
Cotnoir Joseph L. weaver, b. 28 Margin
" Lewis, loom fixer, h. 185 County

PRINTERS. WILLISTON H. COLLINS & CO.,
34-36-38 NORTH SECOND STREET,
NEW BEDFORD, MASS.
Long Distance Telephone.

Cottelle Benjamin F. pianos, 292 Acushnet ave. h. at Fairhaven
Cotter Charles, U. S. N. b. 217 Cedar Grove
" Charles A. laborer, h. 77 Merrimac
" Daniel A. painter, b. 177 N. Front
" James F. clerk, 31 Delano, h. 356 Pleasant
" Jere. laborer, h. 124 Shawmut ave.
" Margaret, widow of William F. h. 217 Cedar Grove
" Patrick, mason, h. 211 Cedar Grove
" William D. whitewasher, 177 N. Front, h. do.
Cottle Lucy S. Mrs. h. 467 Union
Cotton James E. laborer, h. 5 Spruce [Bowditch
" William H. overseer weaving, Whitman Mills, h. 209
Couet Alphonse L. blacksmith, 53 Acushnet av. h. 106 Rivet
" Alphonse L. Mrs. millinery, 106 Rivet, h. do.
Coughlin Catherine, widow of John, h. 102 Merrimac
" Cornelius, laborer, b. 93 Middle
" Daniel Jos. cigar maker, house 147 State
" John, laborer, h. 408 Cedar
" John, operative, h. 692 Acushnet ave.
" Maria, widow of John, h. 147 State
" Mary, widow of Dennis, h. 692 Acushnet ave.
" Michael Mrs. h. 24 Penniman
" Timothy, laborer, N. B. W. W. h. 270 Austin
" Timothy, laborer, h. 4 Blackburn
" Timothy J. mason's foreman, 72 N.Water, h. 294 Cedar
Couling Isham C. groceries, 83 Cedar, rms. do.
Coulombe Albert, weaver, h. 382 N. Front
" Amelia, cloth inspector, h. 871 Purchase
" August, weaver, b. 871 Purchase
" Celine, music teacher, 871 Purchase, h. do.
" Ernestine, speeder tender, rms. 301 Sawyer
" Henry, carpenter, h. 286 N. Front
" Virginia, widow of Joseph, h. 871 Purchase
" see Colombe [land
Counsell Jarvis, restaurant, 1256 Acushnet ave. h. 137 Ash-
" Jarvis Jr. weaver, b. 137 Ashland
" John E. carpenter, b. 301 Coggeshall
" John H. (Counsell & Holden) h. 301 Coggeshall
" Jonathan, weaver, h. 137 Ashland
" & Holden (John H. Counsell and Mrs. Sarah J. Holden) restaurant, 1272 Acushnet ave.
Coupe Ann, widow of Samuel, h. 949 Purchase
" Edward P. weaver, h. Crapo, cor. Katherine
" Samuel Jr. weaver, h. 949 Purchase

Coupe Thomas H. second hand, h. 32 Winsor
Cournoyer Alexis, weaver, h. 256 N. Front
" Edward, laborer, h. 868 Acushnet ave.
" Isidore, teamster, b. 49 Division
" Levi, weaver, b. 136 Belleville ave.
" Napoleon, laborer, h. 199 Belleville ave.
" Narcisse, wood and coal, r. 49 Division, h. 49 do.
" Paul, teamster, h. 49 Division
" Paul, weaver, h. 43 Division
" Pierre, h. 14 Winsor
" Ulderic, weaver, h. 1 Cornell pl.
Courto Jacintho, laborer, h. 431 S. First
Courtwright Lonis, laundryman, rms. 290 Purchase
Coutermanche Paul, weaver, h. 219 Sawyer
Coutu Ida and Aleda, ring spinners, rms. 192 Plummer av.
Couture Adelord, carpenter, h. 10 Bowditch
" Ernest, weaver, h. 241 N. Front
" Frank, weaver, b. 60 Nye
" George, weaver, b. 219 Rivet
" Henry, operative, h. 883 S. Water
Couza Alexander, loom fixer, h. 63 Mt. Pleasant
" Johan, h. 59 Howard ave.
" Johan Jr. weaver, b. 59 Howard ave.
" Maxime, weaver, b. 59 Howard ave.
" Wendelin, loom fixer, h. 15 Austin ct.
" William, operative, b. 59 Howard ave.
Covell Addie R. Mrs. vocal teacher, 14 Pope, h. do.
" Alexander H. antique goods, 2 N. Water, rms. 16 Fifth
" Edward T. h. 163 Cottage
" Frances G. vocalist, h. 14 Pope [School
" George A. Jr. bookkeeper, Acushnet Mill Corp. h. 128
" Grace, teacher drawing, Friends Academy, and 128 School, h. do.
" Jonathan, h. 169 Acushnet ave.
" Lindley J. clerk, 193 Purchase, b. 489 Acushnet ave.
" Lucy A. widow of George A. h. 14 Pope
" William P. bookkeeper, Pierce Mnfg. Co. h. 14 Pope
Covil Harriet H. widow of Alonzo E. bds. 111 Summer
" Nellie, bookkeeper, b. 111 Summer
" Orion E. stable, 34 Elm, h. Rockdale ave. beyond Uphams lane
Covill Arthur S. machinist, h. 102 Fifth
" Charles C. eyelet inspector, b. 70 Lindsey
" David F. machinist, 20 Bedford, h. 134 do.

FOR the Best of GRANITE AND MARBLE WORK from Choice Stock, see
....REX, Dartmouth Street.

Covill Frank O. variety store, Court, cor. Reed, and supt. Buttonwood Park Cycle track, h. 55 James
" Fred C. clerk, 232 Union, b. 134 Bedford
" George F. labôrer, rms. 437 Purchase
" Harry A. b. 48 High
" Harry A. drill maker, h. 48 High
" Harry T. teamster, b. 81 Chancery
" Helen K. teacher, Phillips ave. school, b. 27 Lincoln
" H. Eugene, bicycles, 199 Grinnell, h. 197 do.
" Julia J. Mrs. h. 70 Lindsey
" Ralph, at 20 Bedford, b. 134 do.
" Robert H. L. machinist, b. 197 Grinnell
Coward Lucretia, widow of William, h. 952 Kempton
Cowell Mary Mrs. h. 32 Cove
" Robert, weaver, h. 999 Purchase
" William G. agent, Acushnet sta. rms. 8 Perry
Cowen Alice M. cashier, 42 Purchase, b. 53 Merrimac
" Benjamin F. teamster, 261 S. Water, h. 83 School
" Edward F. A. driver, engine No. 1, h. 53 Merrimac
" Edward K. foreman, 34 S. Second, h. 64 State
" James H. foreman, 152 N. Water, h. at Fairhaven
" Marshall L. carpeuter, h. 465 Chancery
" Newell T. electrician, Potomska Mills, h. 120 Division
" William C. clerk, 133 County, b. 53 Merrimac
" William J. hostler, h. 128 Shawmut ave.
" William L. drug clerk, h. 53 Merrimac
Cowing Clarence E. teamster, A. W. Holmes, h. 9 Jenney
" Eliza A. widow of William H. h. 9 Jenney
" Elizabeth A. widow of Thomas B. h. 64 North
" Mary J. widow, b. 115 Campbell
" Obed S. (Maine & Cowing) North, c. N. Water, h. 278 [Mill
" William J. police, station 1, h. 55 Foster
Cox Ada and Sophia, warpers, h. 30 Peckham
" Albert L. boarding stable, 427 County, h. 212 Court
" Charles E. weaver, h. 28 Reynolds
" Eraton, mule spinner, h. 30 Peckham
" James M. police, station 1, h. 33 Oak
" John Jr. third hand, b. 30 Peckham
" William, mule spinner, b. 30 Peckham
Coxen Charles H. (Coxen & Tripp) 111 Durfee, h. 109 do.
" Charles W. clerk, 111 Durfee, b. 109 do.
" & Tripp (Charles H. Coxen and Herbert J. Tripp) grocers, 111 Durfee
Coyle Edward, second hand, h. 926c Acushnet ave.
" John Edward, weaver, b. 926c Acushnet ave.

Coyle Thomas, mill hand, b. 463 S. Second
Coyne Michael, mule spinner, h. 86 Mosher
Crabtree George, h. 101 Austin
" John H. (Crabtree & Taylor) h. 4 Harmony
" John T. clerk, 86 Court, b. 34 Robeson
" Katharine M. teacher, High and evening drawing schools, b. 26 Seventh
" Mary Mrs. h. 188 Austin
" William, mule spinner, h. 34 Robeson
" & Taylor (John H. Crabtree and William Taylor) liquors, 874 S. Water
Craft James, janitor, Custom House, h. 284 Middle
" James F. foreman, U. St. Ry. power station, h. 94 Hemlock
Cragen Charles H. rigger, 72 Front, h. 57 Hill
Craibe Alvah B. driver, 45 School, h. 10 Bradford
Craig Henry, clerk, 11 Social, h. 865 S. Water
" John, second hand, h. 299 Sawyer
" John E. W. wood and coal, 157 Chancery, h. do.
" Sophia, drawer, rms. 76 Dean
" Thomas, laborer, h. 117 S. Second
" Thomas L. h. 170 Chancery
" Willlam C. (W. C. Craig & Co.) h. at Yozo City, Miss.
" William H. asst. baggage master, R. R. depot, b. 613 S. First
" W. C. & Co. (W. C. Craig and C. A. Church) cotton, [62 N. Water
Crampton Harriet E. widow, rms. 12 Atlantic
Crane Dennis E. gardener, 379 County, h. Fish Island
" James, weaver, h. 483 S. Second
" Mary, widow of Michael, h. 483 S. Second
" Meribah A. widow of Charles, h. 1339 Acushnet ave.
" Merrill C. machinist, h. 22 Homer
" Michael H. teamster, D. Duff & Son, h. Fish Island
" Thomas, teamster, D. Duff & Son, h. 63 Ash (N.)
Cranston Henry M. car conductor, b. 317 Pleasant
" Lydia J. teacher, High school, h. 129 Elm
" Orville W. carpet upholsterer, 71 William, rms. 100 Hillman
" Wealthy J. widow of Lewis, h. 213 Summer
" William G. clerk, 37 N. Water, h. at Fairhaven
" William W. carpet upholsterer, 36 Purchase, h. 143 Washington
Crapo Albert A. fish, 253 Purchase, h. 152 Chancery
" Albert A. Jr. teamster, b. 152 Chancery
" Alexander B. watchman, h. 361 Court

FOR FLORAL DESIGNS, CALL AT
· · PECKHAM'S, · ·
TELEPHONE CONNECTION. FAIRHAVEN.

Crapo Caroline E. widow of Squire G. b. 83 School
" Catherine, widow of Francis H. h. 827 County
" Charles H. teamster, 14 Rodman, h. 625 Purchase
" Charles S. carpenter, b. 106 S. Second
" Clara M. Mrs. h. 140 Mill
CRAPO, CLIFFORD & CLIFFORD (William W. Crapo, Charles W. and Walter Clifford, Henry H. Crapo and Oliver Prescott Jr.) lawyers, Masonic bldg. rms. 6 and 7. See page 949
" Emma, nurse, h. Belleville ave. c. Belleville rd.
" Eugene G. driver, 168 Shawmut ave. b. do.
" Frank M. clerk, b. 66 N. Second
" George D. b. 86 Chancery
" George G. teamster, 168 Shawmut ave. h. do.
" George M. picture framer, 18 Elm, h. 66 N. Second
" George W. laborer, 100 S. Water, h. h. 86 Chancery
" Henry H. pres. and treas. U. St. Ry. Co. and (Crapo, Clifford & Clifford) lawyer, h. 81 Hawthorn
" Jesse F. clerk, N. B. Fish Co. b. 152 Chancery
" John A. fish, h. 112 Larch
" Joseph E. clerk, 253 Purchase, b. 152 Chancery
" J. Frank, machinist, b. 66 Forest
" Mabel K. telephoner, 57 N. Second, b. 66 do.
" Nancy B. Mrs. h. 39 Hemlock
" Nicholas, butcher, h. Belleville ave. c. Belleville rd.
CRAPO PETER, teaming and building mover, 14 Rodman, h. at Hicksville. See p. 971
" Rebecca G. widow of Stephen E. h. 54 Dartmouth
" Restcome B. b. 45 Pierce
" Reuben H. foreman, 14 Rodman, h. 140 Mill
" Robert C. telegrapher, h. Belleville av. c. Belleville rd.
" Sarah H. h. 1339 Acushnet ave.
" Thomas A. clerk, 14 Rodman, b. 226 Mill
" Walter E. clerk, 306 Cedar
" William H. apprentice, b. 152 Chancery
" William H. Mrs. h. 287 Cedar
" William W. pres. Mechanics Nat. Bank, N. B. Inst. for Savings and Wamsutta Mills, and (Crapo, Clifford & Clifford) lawyer, h. 81 Hawthorn
Cravalho Mathew, laborer, h. 243 S. Front
" Victor, operative, h. 136 Thompson
Craw John F. laborer, h. 6 Jenney
" Leonard H. farm hand, h. Hathaway rd. n. the line
Crawford Jennie, nurse, St. Luke's Hospital, b. do.
" John, weaver, b. 963 Purchase

Crawford Robert H. gardener, h. 70 S. Sixth
Crear Robert G. painter, h. 64½ Dartmouth
Creech William, laborer, h. 49 S. Second
Creed Mark B. second hand, b. 833 County
Crescent Cycle Club, 253 Union
Croacher Anna W. physician, 63 Spring, rms. do.
" Delancy W. at P. M. Co. b. 53 Oak
" Elizabeth, widow of Thomas, h. 39 Sherman
" Frank, foreman, T. W. Croacher, h. 174 Fourth
" Thomas, sash maker, b. 121 Fifth
" Thomas W. doors, etc. Leonard, c. Cross, h. 121 Fifth
Crocker Louise, telegrapher, 21 Pleasant, h. 75 North
" Parthia, h. 75 North
" Thatcher B. engineer, U. St. Ry. Co. b. 96 Chestnut
" William H. manager, 807 Purchase, h. 71 Locust
Crockett Edgar H. tinsmith, 32 N. Water, h. South, next County
Croft William, supt. 37 Purchase, rm. 15, h. 477 Cottage
Cromblehome James, spinner, b. 28 Howard
" Joseph, mule spinner, h. 28 Howard
Cromer Manuel, laborer, b. 137 Acushnet ave.
Crompton Cora B. weaver, rms. 99 Bullock
" Frank E. mach apprentice, b. 148 Mt. Pleasant
" F. Emma, bookkeeper, 594 County, h. 148 Mt. Pleasant
" George T. blacksmith's apprentice, b. 148 Mt. Pleasant
" John, loom fixer, h. 148 Mt. Pleasant
" John J. clerk, 630 Purchase, h. 7 Mrytle
" Martha H. weaver, h. 8 Collins
" William, weaver, h. 10 Trinity
" William E. weaver, h. 445½ Pleasant
Cromwell Padelford, tack maker, h. 441 Cottage
Crone William, hairdresser, 956c Acushnet ave. h. do.
Cronin Alice G. h. 68 Foster
" Archibald, weaver, b. 869 County
" Cornelius, gardener, h. 3 Harrison
" Cornelius J. die sinker, h. 68 Foster
" Daniel S. drill maker, h. 187 North
" Daniel W. tailor, 62 Pleasant, h. 187 North
" Edward L. (William Cronin & Co.) h. 119 Maxfield
" Joseph, drill maker, b. 211 Grinnell
" Joseph, drill maker, b. 12 Myrtle
" Joseph A. (William Cronin & Co.) h. 56 State
" Joseph P. metal turner, b. 3 Harrison
" Lizzie A. h. 72 Acushnet ave.

WHEATONS' BOTTLED SODA WATER. BEST IN THE UNITED STATES.
HIRAM WHEATON & SONS,
45 to 51 School Street, New Bedford.

Cronin Mary, widow of John, h. 400 S. Second
" William & Co. (Edward L. and Joseph A. Cronin) harness mnfrs. 54 Elm
Cronshaw Samuel, weaver, b. 65 Dean
Crook George, weaver, h. 70 Delano
" Thomas, weaver, h. 509 S. Second
" William H. supt. N. B. & M. V. S. Co. h. 116 S. Sixth
Crooks Charles W. mule spinner, h. 39 Highland
" Thomas, spinner, h. 16 Marvin
Crosby Charles E. painter, h. Rockdale ave. n. Durfee
" Edgar B. carpenter, h. Beech, next Hillman
Cross Abigail, widow of Mathew, h. 59 Durfee
" Alfred, shoemaker, 667 Purchase, h. 938 Acushnet ave.
" David, boss card grinder, h. 26 Nye
" George, clerk, 909 Acushnet ave. b. 26 Nye
" James, mule spinner, h. 4 Harmony
" James W. mngr. 21 Purchase, h. at Fall River
" John S. frame maker, h. 91 Prospect
" John W. weaver, h. 27 Austin
" Lewis, tinsmith, 87 Union, h. 47 Crapo
" Thomas, weaver, h. 27 Austin
" Thomas Jr. drill maker, h. 440 Rivet
" William B. mngr. N. B. Theatre, Union, h. at Brockton
" William O. city carpenter, h. 61 Summer
" see LaCroix and LaCross
Crossley Albert, bicycle repairer, 281 Sawyer, h. 300 do.
" Albert, mill hand, h. 2 Social
" Bracewell, lunch wagon, 106 Weld, rms. Park Hotel
" Charles, hairdresser, 1040 Acushnet ave. h. 1012 do.
" Douglass, painter, h. 1012 Acushnet ave.
" Douglass Jr. iron worker, b. 5 Stanton ct.
" Frederick, doffer, b. 1012 Acushnet ave.
" Herbert, weaver, b. 1012 Acushnet ave.
" John, loom fixer, h. 17 Myrtle
" Sarah, weaver, h. 1012 Acushnet ave.
" Taylor, mule spinner, h. 821 Purchase
Crossman A. Millie, bookkeeper, 28 Market, b. 92 Elm
Crosson James, machinist, h. 410 Pleasant
Croteau Henri M. bricklayer, h. 129 Clark
Crothers George V. P. b. 10 Bedford
Crotty John, loom fixer, h. 392 Belleville ave.
Crowe James, janitor, St. Joseph Parochial school, b. 620 [Cottage
" Michael A. waiter, Whitcomb House, h. 124 County
" Simeon, at copper works, b. 41 Reynolds

Crowell Allen, student, b. 20 Seventh
" Arunah B. pictures and frames, 24 Fifth, h. 373 Cottage
" Chester H. foreman, 659 Purchase, h. 217 Hillman
" Elizabeth, widow of James A. h. 198 Summer
" Elizabeth N. importer art photographs, h. 20 Seventh
" George C. machinist, h. 226 Chancery
" Helen W. widow of Stephen, h. 20 Seventh
" Henry O. asst. engineer, 214 S. Water, h. 14 Woodlawn ave. C. P.
" Leander, clerk, Potomska Mills, h. 35 Cedar
" Mary, h. 327 County
" Mary L. widow of Kelley H. h. 164 Middle
" Phebe H. widow of Seth A. h. 373 Cottage
" Theodore P. sailmaker, 33 Commercial, h. 35 Cedar
Crowley Catherine, widow of Dennis, h. 252 Chestnut
" Daniel, laborer, h. 111 Cedar
" Daniel, spinner, b. 75 Durfee
CROWLEY DANIEL L. dry goods, 139 Union, rms. 11 Fifth. See p. 16
" Francis W. second hand, b. 75 Durfee
" Jeremiah J. apothecary, 252 Purchase, h. 1 N. Oak
" John, hairdresser, b. 75 Durfee
" John J. engineer, engine 6, h. 105 Potomska
" Joseph L. plumber, h. 252 Chestnut
" Julia, h. 205 Chancery
" Martin, eyelet maker, b. 152 Purchase [rd.
" Mary E. Mrs. Howland Mills Boarding House, Bolton
" Patrick, laborer, h. 216 State
" Timothy, drill maker, b. 111 Cedar [26 Seventh
Crowninshield Wm. H. dist. agt. 97 William, rm. 212, rms.
Crowther Dyson, overseer, Oneka Mills, h. 241 Coffin ave.
" John W. supt. Oneka Woolen Mills, h. 1129 Acushnet ave.
" William H. carpenter, b. 275 Pope
Crozier Charles A. foreman painter, Weld, h. 33 Willis
Cruz Amelia, h. 229 S. Water
" Antone, mariner, h. 402 S. Water
" Jule, mariner, 229 S. Water
" Manuel, painter, h. 17 Margin
" Mary C. dressmaker, 16 Wing, h. do.
" Mary J. widow of Joseph, h. 16 Wing
" Peter, grocer, 481 S. Water, b. 483 do.
" Philip, fisherman, b. 229 S. Water
" see Kruse
Cryer John, twister, h. 57 Beetle

Paper Rulers. WILLISTON H. COLLINS & CO.,
34-36-38 North Second St., New Bedford, Mass.
Long Distance Telephone.

Cryer Joseph, weaver, h. 33 Washburn
Cuddy Edward C. collector, 35 Purchase, h. 16 Cottage
" Louis W. overseer, N. B. Co. h. 218 Fourth
" Stella, h. 16 Cottage
" Thomas, city laborer, h. 993 S. Water
" Thomas F. plumber, h. 16 Cottage
Cuff Melissa B. widow of Levi, h. 34 Ash (S.)
" Paul B. porter, h. 34 Ash (S.)
Culhane Michael Mrs. h. 111 Beetle
Cullen Esther Mrs. h. r. 949 Purchase
" Margaret, weaver, rms. r. 949 Purchase
" William Rev. asst. pastor, St. Hyacinth church, h. 163 County
Cullins Charles F. shoemaker, h. 297 Cedar
" Herbert L. operative, b. 297 Cedar
" Sarah, widow of Asa, h. 297 Cedar
" see Collins
Cumming Arthur, teacher of drawing, Swain Free school, h. at Fairhaven
Cummings Benjamin (C. S. & B. Cummings) h. 31 Clinton
" Benjamin T. b. 271 County
" Charles S. (C. S. & B. Cummings) h. 116 Fourth
" Cynthia S. widow of Benjamin, h. 411 County
CUMMINGS C. S. & B. (Charles S. and Benjamin) grocers, 98 to 104 William. See p. 963
" Frank A. clerk, 100 William, h. 116 Fourth
" Louise S. h. 411 County
" Maria, clerk, 182 Union, b. 527 Cottage
" Michael J. machinist, rms. 114 High
" Nellie, nurse, b. 19 Seventh
" Peter, mill hand, h. Crapo, n. Winsor
" Stephen, ice man, h. 58 Wilson
" Thomas F. wire drawer, b. 114 High
" Thomas H. cabinet maker, h. Crapo, n. Mosher
" Thomas L. wire drawer, h. 114 High
Cummiskey George, mill hand, b. 209 Acushnet ave.
" Thomas, mill hand, h. 116 Division
Cunda William, mill hand, b. 245 Purchase
Cundall Charles D. (Cundall & White) h. 224 Grinnell
" & White (Charles D. Cundall and Pardon G. White) apothecaries, 44 Dartmouth
Cunha Capitolina Mrs. h. 80 Larch
" Clemento, hairdresser, 444 S. Water, h. do.
" Ermlindo M. bicycles, 157½ Acushnet ave. h. 153 do.
" John, hairdresser, 244 S. Second

Cunha John, hostler, h. 405 S. First
" John M. drill maker, h. 73 Fruit
" Joseph, h. 472 S. Second
" Joseph, cigars and billiards, 140 Purchase, h. 142 do.
" Manuel, bookbinder, 34 N. Second, b. 80 Larch
" Manuel, mill hand, h. 114 Larch
" Walter B. clerk, 82 Purchase, h. 142 do.
Cunica José Gonsalves, laborer, h. 322 S. Water
Cunliffe Walter W. salesman, 14 N. Second, h. 116 S. Sixth
Cunniff Edward, loom fixer, h. 65 Delano
" James, h. 25 Hall
" John H. longshoreman, h. 129 S. Second
" John V. shoemaker, 71 Delano, h. 7 Abbott
" see Conniff
Cunningham Abbie E. widow of John, h. 87 Locust
" Charles A. salesman, 170 Purchase, h. 60 High
" Edward J. painter, h. 30 Spring
" Elsie N. bookkeeper, 937 Acushnet ave. h. 60 High
" Frederick M. plumber, 55 N. Water, h. 193 Fourth
" George H. plumber's helper, h. 60 High
" George W. engineer, 48 Pleasant, h. 97 Morgan
" Henry D. spinner, b. 1012 S. Water
" Hugh A. engineer, at Newport, R. I. h. 1012 S. Water
" James, mill hand, h. 187 Division
" James H. mule spinner, h. 98 County
" John J. letter carrier, h. 179 Division
" John P. plumber, 32 N. Water, h. 242 Chancery
" John W. mule spinner, h. 124 Cove
" Joseph H. painter, b. 1012 S. Water
" Mary E. teacher, Harrington school, h. 131 S. Second
" Patrick, machinist, h. 131 S. Second
" Patrick J. asst. janitor, Dartmouth Club, b. 187 Division
" Wallace B. tool maker, b. 37 Bonney
" Wallace E. machinist, h. 37 Bonney
" William H. house 83 Hillman
Cunnulty William, spinner, h. 134 Division
Curè Joseph, speeder tender, h. 37½ Bullard
Curran Annie and Elizabeth, operatives, h. 907 County
" Frank, glass worker, b. 79 Prospect
" Henry, machinist, bds. 377 S. Second
" James, laborer, h. 79 Prospect
" Joseph, machinist, h. r. 87 Prospect
" Nora, dressmaker, 57 Hillman, h. do.
" Thomas, optician, b. 290 Purchase
Curren Edward M. tack maker, rms. 32 N. Sixth

FINE GRANITE CARVING AND LETTERING A SPECIALTY.

REX, Dartmouth Street.

Curry Edward, carder, b. 863 S. Water
" Eliza and Mary, mill hands, h. Crapo, n. Winsor
" George F. carpenter, 19 Columbia, h. do.
" James E. second hand, h. 310 Orchard
" John T. spinner, h. 69 South
" Joseph P. spinner, h. 90 Thompson
" Mary, widow, h. Crapo, n. Winsor
" Robert J. painter, G. L. Brownell, h. 272 Fourth
" Thomas M. stove polish mnfr, h. 4 Beech
" William, h. 272 Fourth
Curtis Daniel J. asst. supt. Whitman Mills, h. 304 Summer
" Lena, clerk, h. 83 Rockland
" Leonard O. engineer, 294 Acushnet ave. and music teacher, 109 Newton, h. do.
" Manuel E. Mrs. h. 83 Rockland
" William H. lineman, N. B. F. dept. h. 43 Wing
Cushing Charles F. harness mnfr. 34 Pleasant, and (Buchell Shoe Co.) h. 426 Union
" George H. salesman, 34 Pleasant, h. 426 Union
" Joseph B. cooper, rms. 188 Purchase
" Joshua, janitor, St. Luke's Hospital, h. 64 Allen
" Lucy S. teacher, b. 426 Union
" Nellie Mrs. h. 43 Bethel
" Walter clerk, 70 Union, bds. 64 Allen
" William S. engineer, 20 Bedford, h. 584 W. Elm
Cushman Bros. (Clarence and Harvey) grocers, 141 Fourth
" Charles A. driver, 25 Allen, h. 51 Cottage
" Clarence (Cushman Bros.) h. 205 Fourth
" Everett M. mill hand, b. 85 Cottage
" Harvey (Cushman Bros.) h. 298 County
" Herbert E. sales agt. 20 Bedford, h. 85 Cottage
" Maria, bds. 53 Hillman
Cusick Patrick, mason, b. 587 Acushnet ave.
Cusson Edward, weaver, h. 36 Bowditch
" Oliver, card tender, h. 20 Hampton ct.
Cuthbert Thomas B. freight checker, 5 Pearl, h. 121 Parker
Cutler John H. machinist, b. 69 Mechanics lane
Cutting William, weaver, h. 173 State
Cypress Mary A. widow of Robert W. h. Smith st. ct.
Cyr Didia, operative, h. 135 N. Front
" Euphemia, milliner, 911½ Acushnet ave. b. 135 N. Front
" George, weaver, h. 51 Belleville ave.
" John, laborer, h. 154 Cedar Grove
" Joseph, laborer, h. 34 Hazard
" Julia, widow of Pierre, h. 27 Nelson

Cyr Levi, doffer, b. 154 Cedar Grove
" Lucien, weaver, h. 60 Nelson
" Magloire, tailor, h. 52 Hicks
" Moses, carriagesmith, h. 814 Purchase
" Ovila, mill hand, b. 27 Nelson
" Zeno, mill hand, b. 27 Nelson
Czech Peter, weaver, b. 2 Hampton ct.
" Stanislas, weaver, b. 2 Hampton ct.

DABNEY ANTONE, cook, h. 180 North
Dacey Catherine, widow of Patrick F. h. 51 Sherman
" Daniel, laborer, b. 232 N. Second
" see Deasy
Dade Isaiah C. lawyer, 37 Purchase, h. 163 Emerson
" Julia, widow of John, h. 152 Cedar
Daffinault Alfred, laborer, h. 435 Pleasant
Daffinee Harris J. drill maker, h. 46 Page
" John B. printer, 112 Union, h. 300 County
Dafgard John, mariner, h. 63 School
Dagenais Charles, laborer, b. rear 41 Merrimac
" Marance, widow of John Baptiste, h. r. 41 Merrimac
" Marcel, filling packer, h. r. 41 Merrimac
" Mary L. widow, dressmaker, 23 Nye, h. do.
Dagesse Angelle, widow of Anatole, h. 790 Purchase
" Celina, widow of Joseph, h. 700 Purchase
" Henry, lather, h. 1064 County
" Herminie, widow of Arsene, h. 160 Belleville ave.
" Joseph, ins. agent, 37 Purchase, b. 700 do.
Daggett Jane M. h. 164 North
" Martha W. housekeeper, 549 County
" Rebecca H. widow of Charles A. b. 57 Sycamore
D'Aguiar Joan, laborer, h. r. 226 Coggeshall
Dahill Edward F. shoes, 667 Purchase, house 762 County
" Maurice C. capt. steamer No. 7, h. 28 Richmond
" Maurice J. tailor, house 494 Acushnet ave.
" Maurice J. Jr. drill maker, b. 494 Acushnet ave.
Dahl George W. salesman, house 64 Allen
" Ida, clerk, 191 Union, house 64 Allen
" Martha, widow of James, house 90 Merrimac
Daigle Phebe, widow of Napoleon, h. 974 S. First
Daignault John, drill maker, b. 679 S. Water
" Napoleon, blacksmith, 224 N. Front, h. 154 Cedar Grove
" Treffley, weaver, h. 93 N. Front
Daigneault Adelord, doffer, b. 32 Katherine
" David, doffer, b. 32 Katherine

VISITORS ALWAYS WELCOME TO THE GREENHOUSES OF
PECKHAM THE FLORIST,
Telephone Connection. FAIRHAVEN.

Daigneault Elizabeth, widow, h. 679 S. Water
" Matilda Mrs. h. 32 Katherine
" Salvail, laborer, b. 233 Sawyer
Dailey John, loom fixer, h. 453 Belleville ave.
Dakins Sarah A. Mrs. h. 9 W. High
Dalbec Arthur, operative, b. 16 Viall
" Edmond, car conductor, b. 895 S. Water
" Joseph, machinist, h. 895 S. Water
" Joseph Jr. machinist, h. 10 Viall
Daley Charles F. plumber, h. 194 Cedar Grove
" Charles F. tailor, b. 41 Reynolds
" Ellen, widow of Joseph H. h. 432 Pleasant
" George H. driver, 15 Fourth, h. 199 Arnold
" James, spinner, b. r. 163 Coggeshall
" James, weaver, b. 116 Division
" Jeremiah E. police, station 4, h. 41 Reynolds
" John, weaver, b. 116 Division
" John J. laborer, h. 41 Reynolds
" John W. laborer, b. 199 Arnold
" J. Thomas, engineer, h. 430 Pleasant
" Mary, widow of Patrick, h. 114 Grinnell
" Michael, laborer, h. 41 Reynolds
" Michael, weaver, bds. 895 S. Water
" Michael E. carpenter, h. 153 Davis
" Thomas, h. 116 Division
" Thomas C. clerk, 819 Purchase, b. 430 Pleasant
" William H., U. S. A. b. 41 Reynolds
" Winnifred, web drawer, rms. 432 Pleasant
Dallaire George, laborer, b. 3 Hampton ct.
" Romuel, h. 3 Hampton ct.
Dalrymple Edward E.(Dalrymple & McIsaac) h.121 Austin
" Mary J. widow of Archibald, h. 117 Austin
" & McIsaac (E. E. Dalrymple and Daniel McIsaac) carpenters, 189 N. Water
Dalton Lawrence, weaver, h. 27 Cleveland
" Samuel, spinner, h. 5 Durfee
" Tom, piecer, b. 5 Durfee
Daly Ellen, widow of Michael, h. 200 N. Front
" Mary, weaver, h. 200 N. Front
" Michael (Daly & Ross) b. 200 N. Front
" & Ross (Michael Daly and Charles Ross) grocers, 948 Acushnet ave.
Damme Louis, h. 479 S. First
Dammon Frederick A. grocer, 131 Smith, h. 220 Cedar
" George K. messenger, 166 William, h. 137 Smith

Dammon John B. clerk, 131 Smith, b. 137 do.
" Thomas H. Jr. clerk, 131 Smith, h. 161 do.
" William F. coll. clerk, First Nat. Bank, b. 136 Campbell
Damon Addie H. Mrs. h. 111 High
" Allen, painter, 327 Court, h. do.
" Arthur C. carpenter, h. 223 Pleasant
" Betsey T. widow of Albert C. h. 130 Mill
" Charles A. bookkeeper, h. 223 Pleasant
" Edward P. carpenter, 19 Bethel, h. Park, c. Clinton
" Emily H. widow of Samuel H. h. 223 Pleasant
" Eunice E. widow of Doane W. h. 343 Cottage
" Frederick H. (Nichols & Damon) shoes, 71 Purchase, h. 15 Arnold pl.
" Harriet S. prin. Merrimac st. school, h. 223 Pleasant
" Irville L. electrician, 11 S. Water, h. 327 Court
" Lucian J. paiinter, h 327 Court
" Margaret R. widow of Harrison F. h. 22 Mill
" Mary E. Mrs h. 119 Kempton
" Salome F. widow of William H. h. 95 Chestnut
Damos Alphonse J. mill hand, h. 616 S. Water [Second
Dana Charles E. steward, 359 Acushnet ave. h. 18 S.
" Elizabeth and Alice L. h. 116 Bedford
" Elizabeth C. widow of William A. h. 116 Bedford
" Louisa, widow of Charles, h. 18 S. Second
Dand Thwribio, mariner, h. 287 S. Water [c. Welcome
Dandurand Pierre, millinery, 877 S. Water, h. W. French av.
" Pierre Jr. (Pease & Dandurand) druggist, 913 S. Water, h. W. French ave. cor. Welcome
Danforth John H. candy maker, 48 Pleasant, h. at Fairhaven
" Oliver C. shipper, 20 Bedford, b. 233 Acushnet ave.
" William F. overseer, Wamsutta Mills, h. 256 Chestnut
Daniel Antonio P. mason, h. 494 Rivet
" Domino, mill hand, h. 197 Rivet
" Frank Praeda, mason, h. 77 Fruit
" Joseph, rope maker, h. 305 S. Front
" Manuel P. mason, h. 488 Rivet
" Mary, widow of John, h. 19 Fulton ct.
Danjou Fred, fish, etc. 827 S. Water, bds. 31 Acushnet av.
" Jules, laborer, h. 31 Acushnet ave.
" Leda, clerk, 912 S. Water, b. 31 Acushnet ave.
Dansereau Francois, laborer, h. 669 S. First
" Hedwige, widow of Octave, h. 153 Blackmer
" Joseph, driver, b. 669 S. First
" Napoleon, glass cutter, h. 77 Katherine
" Ulrick, speeder tender, b. 153 Blackmer

PURE LIQUORS FOR HOME USE.

HIRAM WHEATON & SONS, 45 to 51 SCHOOL ST., NEW BEDFORD, MASS.

Dansereau Wilfred, carder, h. 170 Blackmer
Dantsizen Frank M. cigar box mnfr. and job printer, 56 S. Water, h. 22 Madison
" John C. cigar box maker, 56 S. Water, b. 22 Madison
" John G. upholsterer, 197 Union, h. 25 Cedar
Danzell Bartlett B. teamster, 168 S. Water, h. 3 Franklin
" Eliza F. widow of James, h. 221 North
" Emery, hostler, city stable, h. 221 North
" James E. city teamster, h. 155 Shawmut ave.
Daprato Antonio, fruit, 888 Purchase, h. do.
" John, fruit, 849 S. Water, h. do.
" Lawrence, fruit, 27 Delano, rms. do.
" Peter, fruit, 1104 S. Water, h. 133 Cove
Darcy Lilly F. stenographer, 37 Purchase, b. 23 Stapleton
" Winifred M. stenographer, 37 Purchase, b. 23 Stapleton
Dargis Louis, h. 193 N. Front
" Louis Philip, weaver, b. 193 N. Front
Darling Edgar, saw mill hand, h. Acushnet av. bey. Mill rd.
" Eliza, widow of Charles M. dressmaker, 868 Acushnet ave. h. do.
" Floyd E. farm hand, Wm. Darling, Acushnet av. b. do.
" Franklin M. clerk, 239 Purchase, h. 490 Acushnet av.
" Walter H. box maker, h. 36 Main, Lunds Corner
" William, provisions, h. Acushnet av. bey. Mill rd.
Darlington Chic, poultry, h. Plainville rd. n. Evergreen pk.
Darnley Joseph, weaver, h. 9 E. French av.
Dartmouth Club, 246½ Union [Ash (N.)
" House (Wm. T. Corey) 420 Kempton and 86 to 92
DARTMOUTH MNFG. CORP. J. W. Allen, treas. cotton goods, Cove, bey. Harbor. See p. 7
" & Westport Street Railway Co. 7 Purchase
D'Arvella Samuel, mill hand, h. 45 Katherine
D'Arvilla Manuel F. clerk, 28 Market, h. 37 Columbia
DaTerra Frederick, hairdresser, 5 Bedford, h. 94 Rockland
" Joseph E. operative, b. 45 Katherine
" Joseph I. lawyer, 49 William, h. 94 Rockland
" Mary Enos Mrs. h. 45 Katherine
" see DeTarra
Daudelin Frank, carpenter, b. 180 Belleville ave.
" Henri, bricklayer, h. r. 38 Division
" Joseph, carpenter, h. 180 Belleville ave.
Davenport Abby D. widow of John, h. 15 Smith
" Augustus M. painter, W. Elm, c. Palmer, h. do.
" Charles H. night watchman, h. 82 Chancery

Davenport Charles M. baker, 99 County, and grocer, 145 Arnold, h. 226 do.
" C. H. Mrs. dressmaker, 82 Chancery, h. do.
" Dudley, grocer, 43 Dartmouth, h. 254 Arnold
" George E. clerk, 351 Kempton, h. 135 Sycamore
" Ida M. dressmaker, b. 15 Smith
" Louis A. painter, 964 W. Elm, h. do.
" Lydia G. h. 59 Fourth
" Mason & Co., express, 190 Union
" Phoebe M. bookkeeper, 99 County, h. 1 Park pl.
" Samuel B. shipper, 36 Purchase, h. 12 Rounds
" Sarah P. widow of Alonzo, h. 80 First
" William H. gardener, 146 Court, b. W. Elm, c. Palmer
David Emanuel, shoes, 836 Purchase, h. 355 Cedar
" Joseph, h. 355 Cedar [nut
Davidian Arsen, shoemaker, 163 Summer, rms. 197 Chest-
" Jacob, shoe repairer, 149 Purchase, h. 197 Chestnut
Davidson James, grocer, 702 Purchase, h. 280 Austin
" Jennie B. Mrs. clothing, 419 S. Water, h. do.
" Louis, clerk, b. 419 S. Water
" Simon, peddler, h. 419 S. Water
Davies Catherine Mrs. dressmaker, 271 Fourth, h. do.
" George, clerk, 673 Purchase, h. 160 Ashland
" Thomas, woodworker, Greene & Wood, h. 276 Fourth
" see Davis
Davignon Arthur, clerk, b. 15 Sylvia
" Charles, speeder tender, h. 38 Bullard
" Ernest, clerk, b. 53 County
" Guillame, mule spinner, h. 111 Fruit
" John, bds. 45 Adams
" Joseph, loom fixer, h. 882 S. Water
" Joseph, mule spinner, h. 179 Belleville av.
" Joseph A. clerk, 667 Purchase, h. 815 do.
" Mary E. dressmaker, h. 15 Sylvia
" Modeste, speeder tender, h. 93 N. Front
" Napoleon, weaver, bds. 892 S. Water
" Norbert, farmer, h. 15 Sylvia
" Norbert Jr. driver, b. 15 Sylvia
" Rose, widow of Paul, h. 958 Acushnet av.
" Stanislaus, weaver, h. 20 Bonneau ct.
" Theodore A. clerk, 598 Purchase, b. 790 do. [do.
" Victoria, widow of Alex, dressmaker, 790 Purchase, h.
Davis Abram B. farmer, h. Allen, near Dartmouth line
" Albert L. gardener, b. 8 Rounds
" Alfred A. fireman, h. 321 Acushnet ave.

PRINTERS. WILLISTON H. COLLINS & CO.,
34-36-38 NORTH SECOND STREET,
NEW BEDFORD, MASS.
Long Distance Telephone.

Davis Alfred E. gardener, 339 Hillman, b. 3 Rounds
" Alice T. widow of Silas W. h. 7 Jenney
" Almy W. widow of Moses, h. 361 County
" Alonzo D. drill maker, b. 65 Sixth
" Annie P. widow of Ellery H. b. 239 Union
" Arthur E. clerk, b. 27 Bay
" Arthur E. cook, House of Correction, h. 658 Kempton
" Auzman H. overseer, Bennett S. Co. h. 10 Robeson
" Bros. (J. Herbert Davis) carriage painters, 908 Kempton
" Caroline E. widow of Lewis H. h. 5 Sullivan
" Charles, driver, 21 William, b. 68 Walden
" Charles, waiter, rms. 428 Kempton
" Charles A. electrician, 6 Elm, rms. 182 Fourth
" Charles E. contractor, 35 Commercial, h. 81 Walnut
" Charles E. machinist, 20 Bedford, h. 17 Chestnut
" Charles E. mason, h. 207 Emerson
" Charles F. foreman, 830 Purchase, h. 216 Summer
" Charles L. foreman painter, 112 Pleasant, h. 97 Maxfield
" Charles L. Jr. clerk, b. 97 Maxfield
" Chester E. clerk, H. S. & H. b. 87 Parker
" Deborah B. widow of John, dressmaker, 1100 Acushnet ave. h. do.
" Edward G. florist, 191 Shawmut ave. h. 195 do.
" Edward T. salesman, h. 51 Russell
" Edwin F. h. Tarkiln Hill rd. opp. Bowditch
" Elbert B. clerk, 100 William, rms. 108 School
" Elizabeth B. bookkeeper, b. 262 Arnold
" Elizabeth R. widow of Dennis, b. 161 North
" Elizabeth R. widow of Thomas, b. 6 Fair
" Ellen M. widow of John, rms. 77 North [Bay
" Emily W. teacher, Acushnet ave. school annex, h. 27
" Emma A. clerk, 22 Purchase, h. 54 Fifth
" Emma C. widow of Jethro C. h. 27 Bay
" Emma F. saleswoman, 40 Purchase, b. 201 Pleasant
" Emma M. bookkeeper, 540 Acushnet ave. b. 17 Chestnut
" Emma T. clerk, 185 Union, h. 102 Spring
" Esther A. h. 102 Spring
" Esther S. vocalist, h. 8 Park place
" Ethel S. stenographer, 30 Masonic bldg. b. at Fairhaven
" Florence M. rms. 32 N. Sixth
" Frank, stone cutter, b. 11 Nye
" Frank W. salesman, 67 William, h. 19 Keen
" Frederick B. mason, h. 165 Grinnell
" F. Lincoln, pastor First Cong. church, b. 35 Eighth

Davis George B. second hand, h. 87 Grinnell
" George H. machinist, 12 William, rms. 18 Mill
" George J. glass cutter, h. 179 Grinnell
" Gideon H. painter, h. 7 Jenney
" Harry, b. Mrs. Mary Davis', Tarkiln Hill road
" Harry F. teamster, 421 Purchase, h. 123 Parker
" Henry, weaver, b. 101 Linden
" Henry S. glass cutter, h. Winterville rd. n. Rockdale av.
" Henry V. supt. Chancery, n. Court, h. 262 Arnold
" Henry V. Jr. baker, b. 262 Arnold
" Herbert E. motorman, h. 135 Locust
" Herbert E. porter, 41 Purchase, b. 211 Chestnut
" Herbert H. bicycles, 437 Acushnet ave. h. 889 Rockdale ave.
" H. V. Chemical Works (The) Chancery, near Court, office 262 Arnold
" Iona J. bookkeeper, b. 1100 Acushnet ave.
" James, farmer, h. Rockdale ave. c. Upham's lane
" James, grocer, and postmaster, Clifford, Acushnet ave. house do.
" James, loom fixer, h. 601 Mt. Pleasant
" James A. grease collector, h. 93 Middle
" Jefferson (J. Davis & Co.) 165 Union, h. 4 Foster
" Jennie G. widow, h. 201 Pleasant
" John, house 167 County
" John A. Jr. coachman, 412 County, h. 35 Seventh
" John B. mill hand, b. 139 Acushnet ave.
" John E. blacksmith, h. Rockdale av. c. Upham's lane
" John L. weaver, h. 20 Winsor
" John S. car conductor, h. 72 Sycamore
" John T. salesman, 91 Purchase, b. 167 County
" Joseph, asst. foreman, Mt. Wash. G. Co. h. 183 Fourth
" Julia A. Mrs. h. 60 Spruce [ave. c. Upham's lane
" J. Herbert (Davis Bros.) 908 Kempton, h. Rockdale
" J. & Co. (Jefferson Davis) shoes, 165 Union
" Lydia B. h. Acushnet ave. opp. Mill road
" Lysander W. foreman, h. 106 Chestnut
" Mabel E. teacher of drawing, 8 Park pl. h. do.
" Mabel L. tel. oper. 57 N. Second, b. 87 Parker
" Manuel, laborer, h. 139 Acushnet ave. [ave.
" Mary G. F. teacher, North school, Clifford, h. Acushnet
" Mary I. widow, h. 20 Winsor
" Mary W. widow of William L. h. Tarkiln Hill rd.
" M. Adelaide, b. 67 Fourth
" M. B. A. Mrs. clerk, 37 N. Water, h. 33 Richmond

CURBING, VAULTS, MAUSOLEUMS. ALL kinds of Granite & Marble Cemetery Work.
REX, Dartmouth Street.

Davis Nellie W. teacher, I. W. Benjamin school, house 115 Summer
" Nicholas S. lineman, 125 Middle, b. 262 Arnold
" Noah B. agent, 7 Pleasant, h. 56 Kempton
" Oliver B. salesman, 125 Middle, h. 184 Kempton
" Peter, weaver, h. 12 Topham
" Peter B. house 76 Atlantic
" Ralph G. h. 8 Park pl.
" Robert, weaver, b. 36 Cove
" Robert F. carpenter, h. 33 Rounds
" Sarah, widow, h. 35 Emerson (South)
" Sarah B. widow of Abner T. h. 54 Fifth
" Susan B. widow of Daniel H. h. Allen, opp. St. John's [cemetery
" Susan P. widow of Lorenzo D. h. 65 Walden
" Thomas, chipped potatoes, 774 Purchase, h. 101 Linden
" Thomas J. driver, 21 William, h. 68 Walden
" Thomas W. carpenter, h. 287 Pleasant
" William A. hostler, 50 Elm, b. 168 Smith
" William A. steam piper, h. 52 Sherman
" William E. canvasser, h. 87 Parker
" William G. letter collector, h. 86 Walden
" William H. blacksmith, h. 80 Mill
" William H. b. Mrs. Mary W. Davis', Tarkiln Hill rd.
" William H. teamster, b. Mrs. Susan B. Davis', Allen
" William J. mill hand, b. 27 Bay
" William L. painter, h. 106 Chestnut
" William T. clerk, 159 Purchase, b. 86 Walden
" William T. foreman, H. V. Davis Chemical Works, h. 262 Arnold

DAVIS ZEBINA B. builder, 3 E. Pope, east of Acushnet ave. h. 27 Sherman. See page 957
" & Hatch Spice Co. (Frank E. Fowler) 28 Union
" see Davies

Davoll Burton G. at 20 Bedford, b. 21 Allen
" Emily F. bookkeeper, 83 Weld, h. 21 Allen
" Joseph G. hay and grain, 83 Weld, h. 21 Allen

Dawe Frederick C. bicycles, 844 Purchase, h. 213 Weld
" William C. bicycle repairer, 844 Purchase, b. 213 Weld
" see Dorr

Dawson Benjamin (Dawson & Son) and prop. Mansion House, h. 9 Pope
" Frederick, weaver, h. 7 Linden ct.
" George, loom fixer, h. 833 Acushnet av.
" George, mule spinner, h. 3 Acushnet block
" George W. laborer, h. 37 Nye

Dawson Harriet A. h. 9 Pope
" Herbert, bottler, 6 Hazard, b. 643 Purchase
" Ibitson, mill hand, and pool, 703 S. Water, h. r. do.
" Jane P. widow of William, h. 153 Grinnell
" John, mule spinner, b. 37 Nye
" John T. bookkeeper, 645 Purchase, h. 643 do.
" Joseph (Dawson & Son) h. 124 State
" Mary Ellen Mrs. h. 37 Nye
" Nehemiah, wood and coal, 559 S. First, h. 561 do.
" & Son (Benjamin and Joseph) wholesale liquors, 641 to 645 Purchase, and brewers, 26 Brook
Day Thomas E. bookkeeper, D. Duff & Son, Fish Island, h. 53 Kempton
Days Enos E. clerk, N. B. Fish Co. h. 43 Hemlock
" Joseph W. painter, h. 179 Grinnell
Dayton George M. engineer, h. 249 Austin
" George M. Jr. carpenter, h. Rockdale av. n. Uphams lane
" Luther M. police, station 4, h. 194 Summer
" Luther M. 2d, electrician, b. 249 Austin
Deacon Jennie, bookkeeper, 745 Purchase, h. 145 Hillman
" Joseph, porter, 2 S. Water, h. 145 Hillman
" William, plumbing foreman, 2 S. Water, h. 417 Union
Dealy Elizabeth Mrs. h. 27 Bethel
Dean A. Herbert, clerk, h. 217 Middle
" Charles, horse trader, b. 29 S. Water
" Charles F. painter, G. L. Brownell, h. 59 Elm
" Frank P. mason, h. 505 Rivet
" George, teamster, rms. 437 Purchase
" George F. salesman, 43 Purchase, b. 118 Washington
" Henry N. h. 202 Purchase
" John H. mason, h. 15 Borden
" Joseph H. oysters, 15 N. Second, h. 17 do.
" Moses, engineer, b. 202 Purchase
" Roland S. clerk, 168 S. Water, b. 15 Borden
" Sarah P. widow of Aaron, h. 217 Middle
" William E. bds. 505 Rivet
Deane Andrew M. (A. M. Deane & Co.) h. at Quincy
" A. M. & Co. (Andrew N. Deane) monumental work, 1256 Kempton
" Cecelia A. teacher, I. W. Benjamin school, h. 77 Fifth
" Daniel W. pres. 11 N. Sixth, h. at Fairhaven
" Edward H. cutter, 1256 Kempton, h. 77 Fifth
" Frank W. upholsterer, 9 Rodman, b. 273 Arnold
" George R. upholsterer, 387 Purchase, h. 25 Willis

FOR ANYTHING IN THE LINE OF PLANTS, CALL AT
PECKHAM'S, FLORIST,
FAIRHAVEN. Telephone Connection.

Deane Harold F. upholsterer, 9 Rodman, b. 273 Arnold
" James, fireman, U. St. Ry. power sta. b. 206 Park
" John, fireman, U. St. Ry. power sta. h. 206 Park
" Leon C. upholsterer, b. 273 Arnold
" Mae R. bookkeeper, N. B. Fish Co. b. 25 Willis
" Mary, widow of Thomas, h. 77 Fifth
" Winnie, tailoress, 120 Union, b. 77 Fifth
DeArba John, laborer, h. 47 South
Dearden Ann, widow of Jonathan, h. 1 Hazard ct.
" James, weaver, h. 221 Sawyer
" Samuel, loom fixer, h. 26 Cleveland
Deasy John, spinner, h. 350 Cedar
" William, brakeman, b. 350 Cedar
deBarge Alphonse, weaver, h. 19 Bullard
" Jonas, weaver, 192 N. Front
" Jules, weaver, h. 559 S. Second
deBarios John, mason, h. 282 S. Second
" Marcelino, laborer, h. 516 S. Water
deBarros Joseph, hairdresser, 177 S. Water, h. 57 School
" Mary Mrs. h. 44 Independent
" see Barrows
de Beech John, carpenter, Greene & Wood, h. Shore
" John Jr. carpenter, h. 112 County
deBem John J. ship carpenter, h. 21 Wing
de Burgo Julia Mrs. h. 69 Middle
deCamara Duarte M. P. elevator man, Mer. Bank bldg. h. 51 Mill
deCampos Joseph, mill hand, h. 57 Grinnell
" Manuel, coppersmith, h. 550 S. Water
deCelles Alphonse, laborer, h. 17 Mitchell
deChaves Antonio F. sexton, St. Martin's church, h. 288 Fourth
Dechesneau Joseph, gate tender, Bridge st. h. 714 Acushnet [av.
deCoff Clifford G. tack maker, b. 88 S. Sixth
" James E. packer, P. M. Co. h. 88 S. Sixth
deCosta Annie, widow of John, h. 58 Sherman
" Frank, peddler, h. 160 Durfee
" Frank, weaver, h. 783 S. Water
" Joseph, laborer, h. 49 Ash (N.)
" Manuel, doffer, b. 70 Katherine
" Manuel, helper, 55 N. Water, h. 114 Fifth
" Manuel, mill hand, h. 72 Acushnet ave.
" Manuel, rope maker, h. 49 Ash (N.)
" Marion J. mill hand, h. 70 Katherine
" Mary C. widow of Anthony V. h. 186 Chestnut

deCosta William A. foreman, P. M. Co. h. Fair, n. Orchard (S.)
" see Costa
deCourcy Thomas F. foreman, Rural cemetery, Dartmouth, b. 91 do.
deCourt Manuel, rope maker, h. 49 Ash (N.)
Dedrick Charles M. carpenter, h. 2 Brownell
" Lurana, widow of William H. h. 303 Cedar
Deeb Louis G. 92½ Purchase, b. 157 Middle
DeForrest Fannie, widow of Samuel, h. 171 Smith
Defreese Mary H. widow of Anthony S. h. 58 S. Second
Degrasse Charles H. steward, h. 181 Mill
" Joseph, foreman, John Hathaway, h. Hathaway road, next Dartmouth line
Degré Arthur, elevator man, h. 61 Bullard
Dehn Edward W. physician, 23 Linden, h. do.
" George R. baker, h. 23 Linden
" see Dean and Deane
Dehoney Daniel J. barkeeper, 35 Elm, h. 285 Middle
" Dennis W. laborer, N. B. W. W. b. 6 Pearl
" Ellen, widow of Thomas, h. 130 Bedford
" Hanora, dressmaker, h. 130 Bedford
" John, gardener, 695 County, b. do.
" John, laborer, George Delano's Sons, h. 97 Grinnell
" Michael, coachman, 76 Cottage, h. 4 Waverly
" Thomas, police, station 2, h. 130 Bedford
Deiz Mary, widow, h. 18 Hampton ct.
Delagrave Emille, weaver, b. 91 Bullard
" Henry, operative, b. 91 Bullard
" Louis, operative, h. 91 Bullard
" Ozillia, speeder tender, b. 91 Bullard
" Tharcile, widow of Agnor, h. 91 Bullard
Delahanty Joseph, glass cutting fore. at Fairhaven, b. 151 Purchase
Delande Wilfred, ins. agent, h. 232 Cedar
Delaney Mary A. Mrs. h. 41 School
" Patrick J. horse clipper, b. 74 Middle
" Thomas H engineer, H. M. Co. h. 6 Acushnet ave.
Delano Abbie M. stenographer, Dartmouth Mnfg. Corp. b. at N. Dartmouth
" Alice O. milliner, 9 Purchase, h. 59 Allen
" Arthur D. clerk, rms. 239 Union
" Arvilla, widow of Ezra K. h. 241 Middle
" Betsey C. widow of John L. b. 356 Reed
" Charles A. eyelet maker, h. 110 Newton
" Charles H. machinist, h. 9 Myrtle
" Charles H. L. chairman of assessors, h. 15 Anthony

WHEATON'S MINERAL WATERS
IN SIPHONS ARE CORRECT.
HIRAM WHEATON & SONS, 45 to 51 SCHOOL ST., NEW BEDFORD, MASS.

Delano Emily A. teacher, Parker st. school, b. at E. Freetown
" Eunice, asst. matron, 200 Cedar Grove, h. do.
" Frank R. oil inspector, h. 51 Hill
" Fred A. clerk, 159 Union, b. 59 Allen
" Frederick H. painter, h. 34 Eighth [Union
" George, cotton inspector, Potomska Mills, rms. 239
" George, h. 92 State
" George H. car conductor, h. 9 Smith
" James (George Delano's Sons) h. at S. Dartmouth
" John F. wheelwright, h. 85 S. Sixth
" Julia, h. 20 Hawthorn
" Louis A. clerk, 37 N. Water. b. at Fairhaven
" Mary E. widow of Roland T. h. 92 State
" Mary G. seamstress, h. 32 Eighth
" Mary H. widow of John A. b. 100 Bedford
" Nancy P. milliner, 8 Purchase, h. 32 Eighth
" Nathan H. painter, h. 81 Pierce
" Priscilla C. widow of Stephen, h. 34 Eighth
" Rufus B. 191 Union, b. 153 Maxfield
" Sarah E. widow of Harrison, h. 51 Hill
" Seth T. carpenter, h. 654 County
" Stephen C. L. (George Delano's Sons) h. at New York
DELANO'S GEORGE SONS (Stephen C. L. and James) oil and candle mnfrs. S. Second, c. South, and 176 Front, N. Y. See p. 961
Delarge Ferdinand, shoemaker, 989 S. Water, h. 993 do.
Delaurier Peter, wood and coal, S. Front, bey. Blackmer, h. do.
Delaval Melville E. physician, 184 Austin, h. do.
Delisle Henry, loom fixer, h. 184 Belleville ave.
Del Norte Copper Co. 97 William
Demanche Edward, carpenter, h. 1063 County
" Jean Baptiste, third hand, h. 68 Hazard
" Leonidas, weaver, h. 3 Austin ct.
" Modesse, laborer, h. 695 Purchase
" Napoleon, clerk, 362 Purchase, h. 3 Austin ct.
" Pierre, laborer, b. 31 Hazard
" Victor, teamster, h. 31 Hazard
Demarais Alex. oftal collector, h. 23 Acushnet ave.
" Alex. Jr. painter, h. r. 507 S. Second
" Damien, mason, h. r. 541 Acushnet ave.
" Hedwidge, dressmaker, 47 Reynolds, b. do.
" Huburt, weaver, h. 1 Cornell pl.
" Joseph, weaver, h. 5 Bowditch
" Mackville, weaver, h. 842 County

Demarais Sezarie, widow of Victor, h. 917 County
DeMaris Jere. S. clerk, 125 Middle, h. 114 Sycamore
Demello Antoine C. laborer, h. 190 Bonney
" Antone, carpenter, h. 20 Wing
" Antonio M. mill hand, h. 20 Brownell
" Frank, laborer, h. 127 Belleville ave.
" Frank C. city laborer, h. Edward, cor. Field
" Jacintho, mariner, h. 269 Fourth
" John, laborer, N. B. W. W. b. 90 Acushnet ave.
" John, operative, b. 20 Wing
" John C. laborer, h. 67 Acushnet ave.
" John C. laborer, N. B. W. W. h. 99 Thompson
" John C. Jr. foreman, N. B. W. W. h. 90 Acushnet ave.
" Joseph, coal shoveler, h. 266 S. Second
" Joseph, operative, h. 102 Mosher
" Julia Mrs. dressmaker, rms. 34 Wing
" Manuel, mill hand, h. 617 S. Water [205 do.
" Manuel C. (Veira & Demello) grocer, 207 Bonney, h.
" Manuel F. laborer, h. 3 Maiden lane
" Manuel S. mill hand, b. 102 Mosher
" Marceline P. fish, h. r. 45 Howland
" Mary, widow of Doningo S. h. 102 Mosher
" William, steamboat hand, h. 912 County
" William C. painter, h. 159 Bonney
Demers Alphonsine, weaver, h. 84 Blackmer
" David, teamster, h. 167 Cedar Grove
" David Jr. painter, h. 53 Washburn
" Frank E. police, station 5, h. 1203 Purchase
" Homer, weaver, b. 103 N. Front
" Joseph, clerk, 933 Acushnet ave. h. Beetle
" Joseph, mill hand, h. 22 Hollyhock
" Joseph A. mill hand, b. 880 Purchase
" Julie, widow, h. 84 Blackburn
" Leonora, reel tender, rms. 162 Sawyer
" Noe, weaver, h. r. 198 State
" Philip B. baker, 642 S. First, h. 631 do.
" see Demars and Dumas
Demeule George A. slasher tender, b. 63 Independent
Deming Isadora G. widow of Fred.C. housekeeper, 134 State
" R. H. & Co. cotton, 17 Pleasant
De Mora Antoine C. hostler, 60 Elm, h. 6 Brownell
Demoranville Charles A. carpenter, h. 212 W. Elm
" Charles A. clerk, D. H. Demoranville, h. 93 Walden
" Daniel H. (estate) teamsters and freight forwarders, R. R. freight depot

Book Binders. WILLISTON H. COLLINS & CO.,
34-36-38 NORTH SECOND ST.,
NEW BEDFORD, MASS.
Long Distance Telephone.

Demoranville D. Herbert, collector, D. H. Demoranville, h. 83 Thomas
" Frederick, farm hand, b. W. F. Demoranville's
" Isaac S. coal shoveler, b. 509 Purchase
" James B. carpenter, h. 101 Shawmut ave.
" Mary, widow of Daniel H. h. 93 Walden
" Philip C. salesman, 73 William, h. 151 Hillman
" Samuel H. carpenter, h. 416 Hillman
" Stephen E. h. 509 Purchase
" Theron G. teamster, D.H. Demoranville, b. 93 Walden
" Walter F. carpenter, h. Acushnet ave. bey. Phillips rd.
" Zalpha, widow of Joseph B. b. 105 Hathaway ave.
Dempsey Bridget, widow of Daniel, h. 45 Oak
" Catherine C. clerk, 45 Purchase, rm. 5, h. 45 Oak
" Daniel J. plumber, h. 45 Oak
" Dennis, naval reserve, h. 45 Oak
Denault Alfred J. quarryman, h. 313 Austin
" Alfred J. Jr. teamster, b. 313 Austin
" Eugene, quarryman, h. 15 Penniman
" Moses, stone quarry, Hathaway rd. h. 15 Penniman
" Moses Jr. bookkeeper, M. Denault, h. 15 Penniman
" Thomas A. engineer, M. Denault, b. 15 Penniman
" Victor J. stone cutter, h. 434 Pleasant
Denby Francis J. collector, 36 Purchase, rms. 169 Middle
Deneault Alfred P. steam driller, h. 49 Mitchell
" Arsene, weaver, h. 2 Hicks
" David, stone cutter, h. 457 Sawyer
" Herminie Mrs. dressmaker, 49 Mitchell, h. do.
Deneen Daniel, police, station 5, h. 843 Purchase
" Dennis, railroad section foreman, h. 28 Penniman
Denette Elizabeth, widow of Jacob, h. 13 Logan
" Victore, card tender, h. Tarkiln Hill rd.
Denham Edward (T. M. Denham & Bro.) h. 334 Union
" George B. machinist, h. 18 Babbitt
" Nannie D. dressmaker, 100 Chestnut, b. do.
" Rachel G. widow of Tilson B. h. 334 Union
" Thomas M. (T. M. Denham & Bro.) h. 363 Cottage
" T. M. & Bro. (Thomas M. and Edward) shirt mnfrs. 384 Acushnet ave.
" William H. h. 18 Babbitt
" William H. Jr. salesman, 20 Purchase, h. 21 Spooner
Denison Brothers Co. coal, foot of Hillman, Prospect, cor. Grinnell and 590 Acushnet ave.
" Eva M. teacher, Friends Academy, b. 35 Eighth
" Helen P. h. 33 S. Sixth

Denison Henry C. pres. Denison Bros. Co. h. 160 Cottage
" Louise A. widow of John H. h. 33 S. Sixth
" Mary G. dressmaker, 58 S. Second, b. do.
DENISON-PLUMMER CO. Henry M. Plummer, pres. and treas.; flour, grain and hay, 100 S. Water and 748 Purchase. See page 977
" William, hairdresser, rms. 20 N. Sixth
" William A. ice cream mnfr. 195 Mill, h. 206 North
Dennis George, glass cutter, b. 18 Madison
" Henry F. b. 193 Middle
" Henry G. h. 193 Middle
" John W. shoes, 123 Purchase, h. 58 Lindsey
" Manuel R. laborer, h. 456 Maxfield
" William R. salesman, 170 Purchase, h. 193 Middle
Dennison Ellen R. widow of Artson, h. 66 Washington
Denton Isabella M. and Clara H. milliners, h. 336 Sawyer
" Thomas, loom fixer, h. 336 Sawyer
" Thomas A. loom fixer, h. 337 Sawyer
DePonte Antone, h. 269 S. Front
" Frank P. grocer, 621 S. Water, h. 29 South
" Joaquin, sewing machine agt. h. 96 Thompson
" Manuel, laborer, h. 614 S. Water
" Manuel P. clerk, 621 S. Water, b. 29 South
" see Ponte
DePorto Joseph R. mariner, h. 11 Margin
Depot Christopher, laborer, h. 319 Belleville ave.
" Emil, at cloth room, Whitman, b. 319 Belleville ave.
Dequoy Louis A. Rev. asst. pastor Church of the Sacred Heart, h. 27 Ashland
Derby Ann Mrs. variety store, 1051 S. Water, h. 1049 do.
" John, mill hand, b. 942 S. Water
deResendes Frank M. clerk, 160 Acushnet av. h. 150 do.
Derickson Mary J. widow of Leonard T. h. 78 Dean
Deroche Edmonde, weaver, h. 261 Coggeshall
" Emma Mrs. dressmaker, 261 Coggeshall, h. do.
" John B. grocer, Hicks, c. N. Front, h. 164 Cedar Grove
" John B. Jr. spinner, h. 164 Cedar Grove
" Louis, weaver, h. 190 Rivet
" Louis H. weaver, b. 190 Rivet
" Mary L. bookkeeper, 2 Hicks, h. 164 Cedar Grove
" Norbert, weaver, h. 56 Clark
Derocher Charles, carpenter, h. 397 Rivet
" John, baker, 13 Linden, h. 93 N. Front
" see Durocher
deRosa Marcelin, laborer, b. 137 Coffin ave.

S. T. REX, GRANITE AND MARBLE MONUMENTAL WORKS,
88 DARTMOUTH STREET.

deRose Manuel, mill fireman, h. 387 Belleville ave.
deRosier Charles, weaver, h. 53 Belleville ave.
" Ernest, weaver, h. 279 Coggeshall
" Joseph, weaver, b. 26 Nye
" Joseph, weaver, h. 235 Sawyer
" Mary L. widow of John Desiré, h. 279 Coggeshall
" Peter, weaver, h. 279 Coggeshall
" Wilfred, weaver, h. 162 Sawyer
" William, weaver, h. 37 Acushnet ave.
Desaulnier Mary Mrs. h. 263 S. Second
Desautel Amelie L. widow of Francois, h. 954 S. Water
" Arthur, speeder tender, b. 19 Hicks
" Frank, blacksmith, h. 21 Belleville rd.
" Homer, elevator man, b. 109 Bullard
" Horace, carder, b. 109 Bullard
" Joseph, laborer, h. 109 Bullard
" Joseph Jr. mule tender, h. Bullard, c. Acushnet ave.
" Napoleon, doffer, b. 109 Bullard
Desautels Amide, mill hand, b. 19 Hicks
" Aristide, undertaker, 980 Acushnet ave. h. do. [do.
" Stanislas, grocer, 221 State, and stable, 223 do. h. 225
Desbiens Joseph, weaver, h. 21 Katherine
Deschaine Onesime, weaver, h. 65 Delano
Deschamps Frank, laborer, b. 863 Purchase
" George, laborer, b. 863 Purchase
" see Field and Fields [Austin
Deschenes J. Alfred, ticket seller, R. R. station, h. 234
deSilva John C. rope maker, h. 57 Ash (S.)
deSilveria Manuel L. (A. E. Perry & Co.) grocer, 80 Potomska, h. 82 do.
Desire Brochu, machinist, h. 10 Austin
Desjardins Alfred, speeder tender, b. 39 Independent
" Amidé, twister, b. 125 Rivet
" Ancline, carpenter, h. 190 Rivet
" Ancline 2d, carder, h. 35 Independent
" Conrad, weaver, b. 190 Rivet
" Ferdinand, carpenter, h. 125 Rivet
" Francois X. shoemaker, h. 39 Independent
" Fred Jr. harness maker, 34 Pleasant, b. 125 Rivet
" Henriette, widow of Eusebe, h. 35 Independent
" Joseph, student, b. 190 Rivet
" Joseph, weaver, b. 125 Rivet
" Joseph, weaver, b. 17 Weld
" Ludger, weaver, b. 190 Rivet
" Paul, carder, b. 35 Independent

Desjardins Silva, weaver, h. 196 Rivet
" Silvio, weaver, b. 190 Rivet
Deslandes Joseph, weaver, h. 248 Rivet
Deslauriers Hormisdas Rev. pastor, St. Anthony's church, h. 1015 Acushnet ave.
Desmarais Amidee, weaver, h. 10 Grandfield
" Amidee Jr. weaver, b. 10 Grandfield
" Delors, horse shoer, 96 Darthmouth, h. 10 Viall
" Demers, weaver, h. 10 Viall
" Joseph, weaver, h. 22 Rockland
" Peter, blacksmith, h. 417 Rivet
Desmond Annie T. bookkeeper, 288 Purchase, bds. 181 [Summer
" John F. student, b. 13 Robeson
" Joseph C. salesman, 67 William, b. 181 Summer
" Thomas F. lawyer, 108 Union, h. 13 Robeson
" Thomas F. Jr. law student, 108 Union, b. 13 Robeson
" William F. bookkeeper, 29 Bowditch, rms. 37 N. Sixth
Desnoyer Henry, speeder tender, b. 88 Blackmer
" Louis, operative, h. 88 Blackmer
" Philias, mill hand, h. 11 Howland Corp.
" Philias Jr. spooler, h. 10 Howland Corp.
" Wilfred, weaver, b. 88 Blackmer
deSouza John, hairdresser, 86 Union, rms. 72 School
" Jose, hairdresser, 86 Union, rms. 209 Purchase
" Joseph M. printer, h. 10 Babbitt
Desrocher Camille, h. 161 Cove
" Napoleon, laborer, h. 167 Cove
DesRoches Arthur N. weaver, h. 54 Rivet
Desrosier Cleophas, weaver, h. 180 Belleville ave.
" Gilbert, h. 845 S. Water
DesRuisseau Henry, weaver, b. 54 Rivet
Dessert Anthony, loom fixer, h. 53 Winsor
deTerra Manuel F. city laborer, h. Smith st. ct.
" see daTerra
Devaney Mary, widow of Thomas, h. 505 S. Second
Devine Alice, widow, h. 161 S. Second
" Catherine, widow of Patrick, h. 42 Ward
" John, weaver, h. 14 Rotch blk. Bolton rd.
" Mary and Margaret, h. 702 Acushnet ave.
" Thomas, weaver, b. 14 Rotch blk. Bolton rd.
Devlin Bernard, plumber, b. 148 Coffin ave.
" Edward R. clerk, b. 143 Holly
" Francis, weaver, h. S. Front, bey. Blackmer
" Hugh, twister, b. 148 Coffin ave.
" James, laborer, h. 148 Coffin ave.

SAMUEL S. PECKHAM, WHOLESALE AND RETAIL **FLORIST,**
Express and P. O., New Bedford. Greenhouses, Fairhaven.
Cut Flowers and Designs. Vegetable, Bedding and Decorative Plants. Tel. Con

Devlin James Jr. doffer, b. 148 Coffin ave.
" John, liquors, 349 to 353 Acushnet ave. h. 143 Holly
" Joseph, weaver, h. 688 Acushnet ave.
" Joseph H. mule tender, b. 143 Holly
" Mary A. speeder tender, h. 646 Acushnet ave.
" Matthew, doffer, b. 148 Coffin ave. [Plain
Devoll Daniel T. lawyer and notary, 97 William, h. at Long
" David F. master mariner, h. Bonney, c. Grinnell
" Eugene H. gilder, h. 81 Pierce
" George H. paper hanger, 134 Willis, h. do.
" Henry E. teamster, 14 Rodman, b. 227 Mill
" James F. (Richmond & Co.) baker, 255 Union, h. 170 Fourth
" John, teamster, 14 Rodman
" John B. student, b. 66 Rockland
" Josephine, clerk, 40 Purchase, b. 54 Fourth
" Lydia, widow of William B. h. 65 Hillman
" Mary D. widow of Pardon, h. 23 Walnut
" Mary E. Mrs. dressmaker, 66 Rockland, h. do.
" Pardon & Son (Pardon Jr.) shoes, 32 Purchase
" Pardon Jr. (Pardon Devoll & Son) h. 23 Walnut
" Pardon H. salesman, 32 Purchase, h. 23 Walnut
" Robert B. student, b. 134 Willis
" Thomas E. carriage maker, h. 56 Spring
" William O. treas. Potomska Mills, h. 400 Union
" see Davoll
Dewhurst Charles, painter, b. 8 Trinity
" Ellen Mrs. h. 126 Reynolds
" Ernest, clerk, 37 Purchase, rm. 15, b. 8 Trinity
" Frank, weaver, b. 8 Trinity
" George, weaver, b. 65 Dean
" Nathaniel W. weaver, h. 8 Trinity
" Robert, mill hand, b. 126 Reynolds
" Robert, weaver, b. 280 Cedar Grove
DeWolf Alfred W. (DeWolf & Vincent) hardware, 149 Union, h. 109 Elm
" Amanda J. widow of William, h. 169 Middle
" Ann J. widow of Charles F. second-hand clothing, 305 Purchase, h. 380 do.
" Anna M. cataloguer, public library, h. 104 Fourth
" Charles F. Jr. clerk, 305 Purchase, h. 380 do.
" Charles H. driver, b. 17 Walnut
" Charles O. laborer, h. 17 Walnut [dle
" Dora A. teacher, Thos. A. Greene school, h. 169 Mid-
" Edward A. illustrator, h. 284 Union

DeWolf Eliza M. widow of Charles, h. 284 Union
" Helen L. widow of James, h. 398 Union
" Herbert B. jewelry, etc. 66 William, h. 398 Union
" Herbert C. teamster, 149 Union, b. 93 First
" James, painter, 104 Fourth, h. do.
" John C. clerk, 31 Commercial, h. 169 Middle
" Mary L. h. 10 Spruce
" Walter E. b. 17 Walnut

DeWOLF & VINCENT (Alfred W. DeWolf and Mark T. Vincent) hardware, cutlery and agricultural implements, 149 Union and 345 Acushnet av. See page 24

Dews Harry H. veterinary, 20 Fourth, h. 73 State
Dexter Ainsworth, carpenter, h. 56 Campbell
" Anna I. teacher, Merrimack st. school, h. 11 Franklin
" Arthur A. pharmacist, 1 Pleasant, h. 56 Campbell
" Carrie A. dressmaker, 56 Campbell, b. do.
" David A. glass cutter, h. 27 Chestnut
" Edith D. teacher, Friends Academy, b. 148 Summer
" Edward, laborer, h. 445½ Pleasant
" Edward M. clerk, Wamsutta Club, b. 27 Chestnut
" Elizabeth, widow of William P. h. 70 Sycamore
" George, machinist, h. 267 Cottage
" George W. carpenter, b. 45 Main, L. C.
" Harry K. laborer, b. 88 First
" Howard N. foreman cutter, H. S. & H. incorp. h. 56 Campbell
" Isabella, widow of Freeman, h. 11 Franklin
" Josiah A. jewelry, 183 Purchase, h. 148 Summer
" Margaret Mrs. h. 279 Cedar Grove
" Mitchell, weaver, h. 25 Washburn
" William A. clerk, 911 S. Water, h. 660 Acushnet ave.
" Zuba, nurse, St. Luke's Hospital, h. at Mattapoisett
Dextradeur Adam, laborer, h. 83 Linden
" Alfred, bottler, h. 831 County
" Celina, widow of Joseph, dressmaker, 700 Purchase, h. do.
" David, weaver, b. 19 Austin ct.
" Edward, card grinder, h. 19 Austin ct.
" Edward Jr. shaft oiler, h. 445½ Pleasant
" George, weaver, h. 176 N. Front
" Joseph, clerk, h. 176 N. Front
" J. Charles, lather, h. 700 State
Dextras Aristide, spinner, b. 292 Cedar Grove
" Arthur, doubler tender, b. 434 Pleasant
" Camille, weaver, b. 292 Cedar Grove

PURE WINES FOR FAMILY USE.
RELIABLE.
HIRAM WHEATON & SONS, 45 to 51 SCHOOL ST., NEW BEDFORD, MASS.

Dextras Dosithe, carpenter, h. 31 Beetle
" Gregoire, scutler, h. 302 Coggeshall
" Hermengile, speeder tender, b. 302 Coggeshall
" Joseph, operative, h. 168 N. Front
" Michael, carpenter, h. 434 Pleasant
" Michael, operative, h. 292 Cedar Grove
Dextraze Delphis, clerk, 37 Rivet, b. 35 Acushnet ave.
" Louis, h. 35 Acushnet ave.
" Louis, liquors, 37 Rivet, h. 248 do.
Diamond James, coachman, 345 Union, h. 33 Cedar
" William C. shoe laster, h. 101 Morgan
" see Diman and Dimond
Dias Antone, carder, h. 324 S. Front
" Antone, laborer, h. 12 Griffin
" Antone F. clerk, 717 S. Water, h. 66 Acushnet ave.
" Benjamin, lamplighter, h. 319 Hillman
" Frank, doffer, b. 477 S. First
" Joaquin J. mariner, h. 9 Bethel
" John F. h. 238 S. Second
" John F. (Dias & Chase) h. 16 Griffin
" Joseph, driver, 76 Walnut, b. do.
" Joseph, mill hand, h. 2 Maiden lane
" Joseph, operative, h. 51 Babbitt
" Joseph Jr. burnisher, P. M. Co. h. r. 68 Crapo
" Joseph 2d, clerk, P. M. Co. h. 366 County
" Joseph F. drill maker, b. 238 S. Second
" Joseph F. rope maker, h. 34 Independent
" Joseph L. clerk, 448 S. Water, b. 66 Bedford
" Joseph L. medical student, b. 75 Allen
" Joseph V. laborer, h. 116 Division
" Joseph V. teamster, 112 S. Sixth, h. do.
" Manuel, mill hand, h. 30 Lombard
" Manuel J. laborer, h. 600 S. Water
" Mary, widow of Daniel, h. 145 Bonney
" Raymond L. drill maker, h. 75 Allen
" & Chase (John F. Dias and Henry E. Chase) liquors, 540 S. Water
Diaz Flora, widow of Joseph A. h. 20 Ash (South)
" Margaret J. clerk, 148 Union, h. 20 Ash (S.)
Dick Edmond, mill hand, b. 12 Morton ct.
" George, mill hand, b. 12 Morton ct.
" Henry, h. 12 Morton ct.
" James S. (Moore & Dick) dry goods, 52 Purchase and 212½ Fourth, h. 194 Arnold
" Joseph H. clerk, 924 S. Water, b. 12 Morton ct.

Dickerman Harriet B. dressmaker, 23 North, h. do.
" Helen S. widow of Joseph C. h. 23 North [ave.
Dickie Annie, asst. housekeeper, Whitman House, 67 Coffin
" John, b. 1035 County
" Mary, widow of Hugh, h. 5 Wall
Dickinson Aaron, mill hand, h. 77 Katherine
Dickson Elijah W. h. 22 Cleveland
" Martha E. widow, h. 285 Orchard
Diette Delphis, carder, h. 18 Austin ct.
Diggle John W. engineer, City M. Corp. h. 190 Bonney
Dignam James, machine operator, Standard, h. 38 Emerson (S.)
Dillingham Abram L. clerk, Clifford P. O. h. at Acushnet
" Alfred, mill hand, b. 245 Purchase
" Anna B. widow of Nathan H. nurse, h. 97 Fourth
" Elizabeth J. h. Maxfield, n. Walden
" Grace W. teacher, Cedar Grove st. school, h. 66 Willis
Dillon Hannah, widow of John, h. 75½ Middle
Diman Henry B. trav. salesman, h. 123 Rockland
" Kate F. widow of Charles C. h. 72 Foster
" see Diamond and Dimond
Dimond Hugh, carpenter, h. 144 State
" Joseph, 2d mate, h. 142 Acushnet ave.
" Joseph S. driver, 106 Union, h. 16 Wing
Dinnigan Daniel G. pub. Catholic Union, 94 Pleasant, h. 149 State
" Elizabeth, widow, h. S. Front, cor. Blackmer
Dinter Bruno, laborer, h. 18 Salisbury
" Valentin Mrs. h. 18 Salisbury
Dion Alphonse, painter, h. 45 Crapo
" Alphonse A. teamster, h. 215 Shawmut ave.
" Anthony, doffer, b. 148 Belleville ave. [son
" Charles O. organist, St. Hyacinth church, h. 27 Thomp-
" Clement, laborer, h. 900½ Acushnet ave.
" Henry C. (R. E. Knapp & Co.) ins. 13 Masonic bldg. h. 163 Ashland
" Hermidos P. bakery, 238 State, h. 240 do.
DION JEAN B. furniture, hardware, etc. 867 and 869 Purchase, h. 78 Mt. Pleasant. See p. 28
" Joseph, grocer, 302 Coggeshall, h. do.
" Joseph, laborer, h. 148 Belleville ave.
" Joseph Jr. doffer, b. 148 Belleville ave.
" Joseph A. weaver, h. 35 Ashland
" Magloire, carpenter, h. 307 Coggeshall
" Marcelle A. quarryman, h. 5 Bonneau ct.

ACCOUNT BOOK MAKERS
WILLISTON H. COLLINS & CO.,
Long Dis. Tel. 34-36-38 North Second St., New Bedford, Mass.

Dion Oliver, h. 172 Rivet
" Peter, card tender, b. 900½ Acushnet ave.
" Philias, grocer, 77 Rivet, h. at Taftville, Conn. [h. do.
" Rossanna O. milliner and dressmaker, 307 Coggeshall,
" Victor W. clerk, 867 Purchase, b. 78 Mt. Pleasant
" Walter, roping tender, b. 307 Coggeshall
" see Doyon [h. 273 Belleville ave.
Dionne Arsene, harness and shoemaker, 969 Acushnet av.
" Ernest A. h. 12 Bentley
" Hercule, weaver, b. 132 N. Front
" Jean, operative, bds. 7 Bowditch
" Joseph, coal heaver, h. 132 N. Front
" J. Ernest, painter and paper hanger, 81 Bullard, h. do.
" Lizzie B. Mrs. shoes, 933 Acushnet ave. h. 12 Bentley
" Walter. painter, b. 132 N. Front
" Zotique, laborer, h. 16 Hampton ct.
Dixon Frank L. printer, 69 Purchase, h. 188 Middle
" Henry H. clerk, 203 Mer. Bank bldg. b. at Fairhaven
" James, doffer, bds. 9 Social
" John W. weaver, h. 34 Reynolds
" Joseph, mill hand, h. 9 Social
" Joseph, weaver, h. 34 Reynolds
" Sarah S. widow of Joseph P. h. 188 Middle
" William, painter, b. 24 North
Doane Isaac S. foreman, 83 Weld, h. 125½ Fourth
" Joshua G. salesman, 261 S. Water, h. 254 Maxfield
" Myra L. Mrs. h. 245 Pleasant
" Robert N. B. photographer, h. 241 Middle
" Ruth E. clerk, 42 Purchase, b. 141 Chestnut
" William L. R. clerk, 10 Union, h. 431 Mill
" see Done
Dobson Mary, widow of George, h. 75 Cedar
Dodds Carrie E. nurse, b. 152 Fourth
" James, police, station 2, h. 126 Division
" James Jr. drill maker, b. 126 Division [Mill
Dodge George J. cabinet maker, 235 N. Water, bds. 43
" Horace S. trav. salesman, b. 209 Acushnet ave.
" James C. shoemaker, h. 211 Chestnut
" Louisa A. Mrs. boarding house, 209 Acushnet ave.
" William H. h. 4 Crapo
" William S. soap maker, h. 209 Acushnet ave. [Cedar
Dodson Charles T. mattress maker, 36 Purchase, b. 167
Doe George W. cook, h. 6 Bethel [gan
" H. Albert, asst. janitor, Dartmouth Club, h. 100 Mor-

Doherty Edward P. police, h. 106 Allen
" James C. liquors, 613 Acushnet ave. h. do.
" John, city laborer, h. 342 S. Front
" John Jr. laborer, b. 342 S. Front
" Mary, widow of John, h. 106 Allen
" Michael, decorator, b. 342 S. Front
" Thomas, stoker, 214 S. Water, h. 55 Page
" Thomas F. teamster, h. r. 546 Acushnet ave.
Dolan Bridget, widow, h. 526 Rivet
" James, laborer, h. 872 Acushnet ave.
" John, student, b. 280 Cedar Grove
" Michael, laborer, h. 280 Cedar Grove
" Michael J. janitor, b. 280 Cedar Grove
" see Doolan
Dollard Edward K. fish, 674 Purchase, h. 9 Willow
" Ellen, dry goods, 517 Rivet, b. 519 do.
" John H. marble cutter, h. 42 Ash (North)
Dolloff Emma, rms. 232 Pleasant
Dominie Andrew, weaver, h. Acushnet block
Donaghy Alexander, clerk, 70 William, b. 194 Maxwell
" Andrew H. laundry agent, h. 89 Washington
" Hugh, blacksmith, 447 Kempton, h. 10 Brownell
" James J. laborer, h. 83 Washington
" John W. capt. H. & L. No. 3, h. 101 Rockland
" Joseph, salesman, N. B. Cordage Co. Rotch sq. h. 194 Maxfield
" Joseph Jr. clerk, 594 County, b. 194 Maxfield
" Sarah, widow of Andrew, h. 446 County
" Thomas, marble and granite, 25 Fourth, and shoes, 64 Union, h. 103 Acushnet ave.
" Thomas Jr. clerk, 64 Union, h. 103 Acushnet ave.
" William, fireman, foot Walnut, h. 1 Sisson
Donahue Ann Mrs. h. 39 Thompson
" Ellen, widow of Thomas, h. 130 Blackmer
" George, laborer, h. 39 Thompson
" John, weaver, b. r. 12 Clark
" John J. janitor, Dartmouth Club, h. 39 Thompson
" Joseph F. bookkeeper, foot Walnut, h. 91 Willis
" Mary, h. 39 Thompson
" Thomas, hostler, 30 Acushnet ave. b. 130 Blackmer
" Timothy, laborer, bds. 6 Pearl
" William J. steam fitter, h. 39 Thompson [Griffin
Donbavand Harold R. teamster, Greene & Wood, house 2
Done Thomas R. ins. agent, 37 Purchase, h. 69 Mt. Pleasant
" see Doane

FOR the Best of GRANITE AND MARBLE WORK from Choice Stock, see
....REX, Dartmouth Street.

Donham S. Agnes, cooking teacher, public schools, b. 258 Pleasant
Donley William, shipper, T.-N. B. C. Co. h. 178½ Blackmer
Donneaud Charles F. h. 122 Durfee
Donnelly Arthur, shoemaker, bds. Bolton rd. c. Thompson
" James N. mule spinner, h. r. 163 Coggeshall
" John, copper worker, h. 16 McMurray terrace
" Joseph F. mule spinner, h. 189 N. Front
" Michael, weaver, h. 256 Cedar Grove
" Patrick, picker tender, h. 1014 Acushnet ave.
" Timothy, laborer, h. 156 Cove
Donnie James, lineman, b. 245 Purchase
Donovan Bridget, widow of Richard, h. 128 N. Second
" Catherine M. stitcher, h. 128 N. Second
" Dennis, h. 943 County
" Hannah, widow of Dennis, h. 207 Rivet
" James F. clerk, 409 Rivet, h. 207 do.
" Jeremiah, mill hand, h. 12 Wall
" Joanna and Anna, h. 943 County
" Joanna, widow of Patrick, h. 12 Wall
" John, city laborer, h. 221 Cedar Grove
" John, freight handler, h. 12 Wall
" John, overseer spinning, H. M. Corp.
" John A. weaver, b. 8 Bowditch
" John C. clerk, h. 84 Acushnet ave.
" Mary E. fancy goods, 133 Purchase, rms. do.
" Matthew, teamster, h. 32 Franklin
" Michael J. coal shoveler, h. 142 Division
" Patrick, b. 934 County
" Patrick, mach. apprentice, h. 12 Wall
" Sylvester E. physician, 12 Wing, h. do.
" Timothy, city laborer, h. 934 County
" Timothy Jr. mule tender, b. 934 County
" Timothy J. F. h. 620 Cottage
" William, operative, bds. 20 Hampton ct.
Donth Joseph, weaver, h. 12 Fulton ct.
" Wilhelm, weaver, h. 83 Howard ave.
Doody James, mill yard hand, h. 20 Hampton ct.
" Samuel, spinner, bds. 10 Hampton ct.
" Samuel J. asst. supt. 2 Masonic bldg. h. 99½ Linden
Doolan Daniel, card tender, h. 21 Penniman
" Daniel Jr. spinner, b. 21 Penniman
" John, mill hand, b. 21 Penniman
" Michael, R. R. employee, b. 21 Penniman

Doolan Patrick F. foundryman, h. rear 34 Linden
Dooley Annie M. h. 134 Acushnet ave.
Doran Arthur S. b. 23 Ash (South)
" James P. lawyer, 34 Masonic bldg. b. 17 Wing
" Samuel L. coachman, 271 County, b. 62 Chancery
" Samuel W. sub. letter carrier, h. 23 Ash (South)
" William, painter, h. Howland Mills boarding house, Bolton rd.
" William, stone cutter, h. 23 Ash (South)
Dorden David, weaver, b. 30 Salisbury
" James, weaver, h. 30 Salisbury
Dorgan Mary L. Mrs. weaver, h. 587 Purchase
" Timothy J. wood worker, 270 Acushnet ave. h. 8 Tilton
Dorney James E. foreman lineman,889 Purchase, b. 245 do.
Dorr Jacob, weaver, h. 79 Bowditch
" William A. carpenter, h. 449 Union
" see Dawe
Dorsey Mary A. widow of James F. h. 600 County
Dostaler Alfred, laborer, h. 13 La France
Doty Charles C. agent, 17 Pleasant, h. at Prov. R. I.
Doucette Dennis, weaver, b. 30 Acushnet av.
" Ezra, mill hand, h. 30 Acushnet av.
" William, carpenter, house 286 Coggeshall
Douglass Andrew R. waiter, Wamsutta Club, h. 84 Pierce
" Charles H. coachman, 95 Hawthorn, h. 84 Ash (S.)
" Charles P. upholsterer, 204 Acushnet av. h. 108 Sycamore
" Charles Z. cook, h. 96 Pierce
" Edwin A. lawyer, 14 Masonic bldg. h. 185 Cottage
" Enos, mariner, h. 340 S. First
" Frank M. apothecary, 212 Union, h. 18 Cedar
" Frederick G. shoemaker, b. 232 N. Second
" Howard C. clerk, 212 Union, b. 18 Cedar
" James O. Mrs. h. 53 Locust
" Jennie A. nurse, 11 Eighth, b. do.
" Lincoln H. cook, h. 107 Cedar
" Robert, machinist, h. 232 N. Second
" Roland C. painter, 54 S. Water, h. 5 Franklin
" Walter F. clerk, 143 Purchase, h. 1 Norton ct.
Doull Alexander, b. 173 Acushnet ave.
" Annie, dressmaker, 47 Thompson, h. do.
" Mary L. widow of James, h. 47 Thompson
Doulock John, laborer, h. r. 42 Washburn
" John Jr. operative, b. r. 42 Washburn

FOR FLORAL DESIGNS, CALL AT
· · PECKHAM'S, · ·
TELEPHONE CONNECTION. FAIRHAVEN.

Dow Abby A. widow of Edwin, h. 43 Locust
" Carrie T. weaver, h. 141 Holly
" Charlotte Mrs. h. 44 Mosher
" David, weaver, h. 53 Katherine
" Delia M. widow of Samuel H. h. 227 Chancery
" Elizabeth A. bookkeeper, clothroom Wamsutta Mill, rms. 570 Purchase
" Isabella, widow of Thomas, h. 53 Katherine
" James, weaver, h. 53 Katherine
" James Jr. mule spinner, b. 141 Holly
" James T. weaver, b. 44 Mosher
" William A. shipper, 132 N. Water, h. 170 Chancery
Dowd Charles, teamster, b. 73 First
" Frank, clerk, 1085 S. Water, h. 67 Independent
" John, laborer, h. 73 S. Second
" John A. foreman, 32 Commercial, h. 31 Ash (South)
" Margaret, widow of Patrick, b. 117 S. Second
" Owen J. hairdresser, 695 S. First, h. 704 do.
" Peter, shoveler, 168 S. Water, h. 117 S. Second
" Peter Jr. at 20 Bedford, b. 117 S. Second
" Walter J. shoemaker, 123 Purchase, h. at Fairhaven
Dowden Charles, plumber, rms. 151 Purchase
" James, house 35 Mill
Dowling Bartholomew, h. 568 Cottage [Maxfield
" James, furniture, wood and coal, 362 Purchase, h. 54
" Thomas, milkman, Mill, c. Newton, h. do.
" Thomas J. waiter, Parker House, b. 568 Cottage
Downey Daniel, agent, 162 Purchase, b. 232 Sawyer
" Ellen Mrs. h. 76 Grinnell
" James, city laborer, h. 57 Merrimac
" James, lineman, b. 245 Purchase
" James J. city laborer, h. 259 Fourth
" John, hairdresser, 50 Weld, h. 14 Reynolds
" John, laborer, h. 211 S. Second
" John, mason, h. 111 Fruit
" John, operative, h. 183 State
" John, teamster, 160 N. Water, h. 119 N. Second
" John F. student, b. 312 Coggeshall
" John J. city teamster, h. 12 Stone
" Mary, widow of Michael, boarding house, 39 Washburn
" Maurice, liquors, 409 Rivet, h. 468 do.
" Maurice C. mill hand, b. Orchard (South) c. Thompson
" Michael, laborer, h. 90 Grinnell
" Michael, laborer, h. Orchard (South) c. Thompson
" M. Agnes, clerk, 187 Union, b. 76 Grinnell

Downey Patrick, clerk, 353 Acushnet ave. h. 17 Bonney
" Patrick, laborer, h. 264 Fourth
" Patrick, laborer, b. 431 Rivet
" Patrick J. variety store, 41 Linden, b. 183 State
" Peter, laborer, h. 312 Coggeshall
" Peter Jr. back boy, b. 312 Coggeshall
" Timothy, laborer, b. 621 S. First
" Timothy S. janitor, h. 119 N. Second
" Timothy S. laborer, b. 57 Merrimac
" William, draw tender, Fairhaven bridge, h. 77 Middle
" William, helper, b. 264 Fourth
Downhill James, weaver, b. 27 Stapleton
Downing Edward P., R. R. fireman, h. 993 County
" William, weaver, h. 256 Weld
Downs Harry, laborer, h. 13 Hillman
Downsborough Alfred, city laborer, h. 19 Bentley
Dowty Alexander, bds. 30 Elm
" Alex. A. wood, 126 County, h. 28 Mosher
" Charles H. fireman "Cygnet," b. 73 First
Doyle Andrew P. shoemaker, h. 6 Thompson
" Bridget, widow, h. 476 S. Second
" Bryan, second hand, h. 24 Howland Corp.
" Charles A. clerk, 1 Purchase, h. 878 County
" Charles H. clerk, Plainville Hotel, Wormwells Cor. b. do.
" Elizabeth, widow of Walter, h. 80 Merrimac
" Emma P. widow of John, Plainville Hotel, junc. Tarkiln Hill rd. and Mt. Pleasant
" John E. plumber, h. 54 Durfee
" John T. carpenter, h. 419 Kempton
" John T. loom fixer, h. 21 Salisbury
" Joseph, hostler, Mrs. E. P. Doyle, b. do.
" Joseph, spinner, b. Howland Mills boarding house, [Bolton rd.
" Joseph P. salesman, 822 Purchase, and (Gunning & Doyle) 885 do. h. 878 County
" J. Henry, engineer, h. 878 County
" Margaret E. h. 878 County
" Mary H. bookkeeper, 822 Purchase, h. 80 Merrimac
" Matthew J. laborer, h. 239 Rivet
" Miles, weaver, h. 53 Mosher
" Patrick J. third hand, h. end N. Oak
" William A. letter carrier, h. 878 County
Doyon Alfred, harness maker, 831 Purchase, h. 232 State
" Sarah, widow of Joseph, h. 232 State
" see Dion and Dionne

WHEATONS' BOTTLED SODA WATER. BEST IN THE UNITED STATES.
HIRAM WHEATON & SONS,
45 to 51 School Street, New Bedford.

Dragon Narcisse, concreter, h. 5 La France
" Silva, mule spinner, h. 13 La France
DRAKE ALBERT B. civil engineer and surveyor, office 164 William, h. 121 Cottage. See front cover and bottom edge
" Charles, teamster, 14 Rodman
" Charles E. civil engineer, 164 William, h. 160 do.
" Lewis E. clerk, 164 William, h. 160 do.
" Mary E. widow of Jonathan E. h. 160 William
" William J. carpenter, h. 89 Shawmut ave.
Drapeau Celina, h. 409 N. Front [Fifth
Drautz Conrad H. cigar maker, 25 N. Second, h. r. 115½
Drayton Charles H. laborer, b. 2 Coffin
" James A. laborer, h. 2 Coffin
" Jane A. widow, b. 2 Coffin
" J. Arthur Jr. mill hand, b. 2 Coffin
Drechsler Conrad, loom fixer, h. 172 State
" Frances, widow of Conrad, h. 984 Acushnet ave.
Dreher Adolphus, watchman, Parker House, h. 137 Tremont
Drescott James A. coachman, 18 Seventh, h. 352 Union
Dresner Mary, widow of Frank, h. 5 Hampton ct.
Drew Alverdo A. shoemaker, h. 525 Mt. Pleasant
" Arthur, b. 275 Mill
" Arthur C. at P. M. Co. b. 35 Durfee
" Charles, house 15 Franklin
" Charles M. baker, 1 William, b. 64 Spruce
" Edmund F. foreman, 384 Acushnet av. h. 144 Campbell
" Edward E. glazier, 172 N. Water, b. 64 Spruce
" Elizabeth W. Mrs. florist, 158 Summer, h. do.
" Francis B. repairer, T.-N. B. Copper Co. h. 541 Purchase
" Fred B. shirt cutter, h. 239 Cedar
" Fred. B. teamster, b. 252 Hillman
" Frederick, salesman, 24 Union
" George F. shuttle maker, h. 6 Franklin
" George H. caulker, 155 Front, h. 69 Mill
" John T. stone cutter, h. 64 Spruce
" Louisa M. Mrs. bakery, 12 Bedford, h. do.
" Moses C. janitor, 9 S. Second, h. 239 Cedar
" Philip D. clerk, 745 Purchase, b. 15 Franklin
" Walter A. hostler, b. 64 Spruce
" Walter M. pastel artist, b. 541 Purchase
" William M. b. 97 Locust
Dricous Margaret N. widow of Alexander N. h. 202 Park
Driggs Cynthia A. and Margaret E. h. 157 Kempton
" James D. shipsmith, Front, h. 157 Kempton

Drinkwater John, weaver, b. 807 Purchase
DRISCOL, CHURCH & HALL (William N. Church, Isaac B. Tompkins Jr. and A. Frank Clark) wholesale grocers, 82 and 84 Union. See p. 965
Driscoll Daniel E. freight rec. clerk, h. 92 County
" Daniel F. grocer, auctioneer and real estate, 39 Linden, house 37 do.
" Ellen Mrs. h. 8 Bethel
" Ellen E. housekeeper, 37 Linden
" John, gardener, 429 County, h. 318 Union
" Mary, housekeeper, 242 State
" Mary, widow of Michael, h. 9 Wamsutta
" Mary, widow of Patrick, h. 232 Sawyer
" Michael, laborer, h. 37 Linden
" Michael, laborer, h. 242 State
" Michael E. clerk, 39 Linden, h. 37 do.
" Patrick J. real estate, and variety store, 971 Acushnet ave. h. 232 Sawyer
" Patrick O. mngr. 349 Acushnet ave. h. 91 Walden
" Thomas A. salesman, 194 Union, b. 91 Walden
" Timothy J. laborer, b. 242 State
" William A. teamster, h. 13 Hillman
" William H. express, foot Pearl, h. 32 Hillman
Drisdel Louis, shoe repairer, 2 Tarkiln Hill rd. b. E. Jovin's
Driskell Othello S. Mrs. h. 81 Maxfield
Driver Albert, copper worker, b. 211 Plummer ave.
" Fanny, widow, h. Pierce, n. W. Elm
" Fred William, machinist, b. 54 Kempton
" Harry J. A. waiter, Parker House, h. Pierce, n. W.Elm
" John, weaver, h. 54 Kempton
" William, beamer, b. 211 Plummer ave.
Drody James N. B. mill hand, h. 2 Merrimac ave.
Droe Antone, laborer, h. 44 Independent
Drolet Alexis, weaver, b. 3 Marvin
" Naré, weaver, b. 3 Marvin
Drott Philip, glass worker, b. 81 Middle
Drown Edwin F. fireman, N. B. W. W. h. 58 Mt. Vernon
" Frank E. foreman, 20 Bedford, b. 58 Mt. Vernon
" Harriet J. widow of William F. h. 765 County
" John, comber repairer, 87 Union, b. 58 Mt. Vernon
Drummoud Andrew F. choreman, h. 117 Sycamore
" Benjamin, h. 53 School
" Juan F. B. physician, 117 Sycamore, h. do.
" Mary F. widow of Samuel, h. 53 School
" William H. apothecary, 75 N. Second, h. 41 Bethel

Paper Rulers. WILLISTON H. COLLINS & CO.,
34-36-38 North Second St., New Bedford, Mass.
Long Distance Telephone.

Duarte John, laborer, h. 238 S. Second
" John L. rope spinner, h. 117 Tremont
" Manuel, laborer, h. 14 Cotter [do.
Dubé Agnes and Annie, dressmakers, 154 Cedar Grove, h.
" Cecelia, widow of Xavier, h. 188 Belleville ave.
" Edouard, tailor, 639 S. Water, rms. do.
" Evano, weaver, h. 816 S. First
" Francois, third hand, b. 188 Belleville ave.
" Joseph, laborer, h. 478 Coggeshall
" Louis, carpenter, h. 154 Cedar Grove
" Napoleon, weaver, h. 14 Cotter
" Nazaire, third hand, b. 154 Cedar Grove
" Philip, spinner, b. 235 Sawyer
" Zenon, laborer, b. 188 Belleville ave.
Dubeau Marie Mrs. weaver, h. 347 N. Front
Dubeault Francois, weaver, bds. 932 S. Water
Dubois Archille, spinner, h. Pleasant
" Arthur, carder, h. r. 1026 S. Water
" Cleophas, mill hand, h. 59 Acushnet ave.
" Ernest, weaver, h. r. 226 Coggeshall
" Francois, weaver, h. 975 S. Water
" George, weaver, h. 128 Rivet
" George E. second hand, h. 1 Austin ct.
" Jean B. weaver, h. 11 Harmony
" Joseph, stone cutter, h. Hathaway rd.
" Marie Mrs. h. 301 Sawyer
" Mary, widow of Docité, h. r. 32 Acushnet ave.
" Napoleon, painter, b. 495 Coggeshall [h. do.
" Napoleon (Lagesse & Dubois) undertaker, 128 Rivet,
" Nicholas, stone cutter, h. 2 Hazard ct.
" Noel, laborer, h. 180 Sawyer
" Rosanna Mrs. bds. A. LaBoeuf's, Brock ave.
" William, third hand, h. 4 Hazard ct.
" see Wood
Dubord Albert, laborer, h. 9 Spooner
" Joseph, h. 39 Hemlock
Dubuc Joseph, plasterer, h. 1 Rivet
Dubuque Adelord, card tender, b. 7 Blackburn
" Eliza, widow of Louis, h. 7 Blackburn
" Melina, widow of Adilord, h. 3 Blackburn
Duchaine Ernest, weaver, h. 31 Hazard
" Henry, baker, 31 Washburn, h. do.
" Joseph, weaver, h. 219 Sawyer
" Joseph Willie, operative, b. 213 Belleville ave.
" J. Philias, piper, Potomska Mills, h. 730 S. Water

Duchaine Melinda, weaver, rms. 143 Coffin ave.
" Simon, laborer, h. 213 Belleville ave.
Duchaineau Adeline, weaver, h. 863 Purchase
" Joseph, gate tender, Bridge sq. h. 714 Acushnet ave.
" Napoleon, drawing frame tender, b. 863 Purchase
Ducharme Arthur, weaver, bds. 106 Rivet
" Cleophas, carpenter, h. 106 Rivet
" Doland, operative, h. 68 Acushnet ave.
" Joseph, weaver, h. 16 Nelson
" Louis, weaver, h. 910 S. Water
" Prudent, weaver, h. 11 Grandfield
" Severin, weaver, h. 790 Purchase
Duchéne Simon, carpenter, h. Earle, n. Acushnet ave.
Ducheney John R. b. 227 Mill
Duchesneau Alphonse, weaver, b. 7 Bowditch
" Moise, laborer, h. 7 Bowditch
Duchesney William, hostler, 430 Purchase, b. 428 do.
Duchrs Joseph, hairdresser, b. 40 Elm
Duckworth Alexander, third hand, h. 73 Winsor
" Eva A. clerk, b. 101 Linden
" Frederick E. weaver, h. 7 Marvin
" George T. driver, 861 S. Water, h. 223 Grinnell
" Harry G. weaver, b. 101 Linden
" James, piecer, b. 53 Katherine
" James M. loom fixer, h. 12 Penniman
" Lawrence, mule spinner, h. 57 Howard
" Robert, twister, h. 49 Bowditch
" Selina, widow of William, h. 52 Weld
" William Albert, weaver, h. 101 Linden
" William H. loom fixer, h. 379 Coggeshall
Duclos Cleophas, ins. agent, 37 Purchase, b. 156 Sawyer
Ducrow George W. milk, 27 Belleville rd. b. do.
Duda Joseph F. operative, h. 552 Rivet
Duddy James, teamster, 116 S. Water, h. 389 Cottage
" Jennie T. clerk, 23 Purchase, h. 50 Hillman
" Susie J. clerk, 48 Pleasant, h. 50 Hillman
" William, foreman, 116 S. Water, h. 50 Hillman
Dudgeon Samuel, supt. 185 Union, h. 74 Willis
DUFF DAVID & SON (John) teamsters, and coal, 35 and 669 Purchase and Fish Island. See back cover
" Edward, steam roller pilot, h. 885 County
" John (David Duff & Son) h. 479 County
Dufficy Bridget, h. 886 County
" Ellen C. spooler tender, h. 179 Weld

FINE GRANITE CARVING AND LETTERING A SPECIALTY.
REX, Dartmouth Street.

Dufficy John, laborer, h. 893 County
" John Jos. carder, h. 178 Weld
" Mary L. h. 178 Weld
" Patrick, laborer, h. 786 County
" Patrick F. doffer, h. 178 Weld
Duffie Agnes Mrs. h. 379 Coggeshall
" John P. pool, 46 Weld, b. 907 County
" Robert, master mechanic, h. 907 County
Duffy Arthur E. weigher, Custom House, h. 39 Ash (South)
" Bessie, weaver, h. 907 County
" Edward, gardener, h. 39 Ash (South)
" Edward P. liquors, 1085 S. Water, h. 12 Independent
" Francis J. spinner, h. 36 Cove
" Francis J. Jr. machinist, b. 25 Hall
" Frank, mule spinner, h. 570 Cottage
" Frank O. machinist, h. 1010 Acushnet ave.
" James H. laborer, b. 90 Thompson
" John, operative, h. 12 Independent
" John, spinner, h. 819 S. Water
" John, weaver, b. 907 County
" John B. clerk, 13 N. Sixth, h. 39 Ash (South)
" Margaret, grocer, 36 Cove, h. do.
" Patrick, machinist, h. 1010 Acushnet ave.
" Thomas, laborer, h. 12 Independent
" William, laborer, h. 12 Independent
" William H. driver, h. 1010 Acushnet ave.
" see Duffie
Dufour Annie E. widow of Charles, h. 834 County
" Clarence, at T.-N. B. Copper Works, b. 834 County
" Kate A. widow of Leon, dressmaker, 834 County, h. do.
" Pierre, teamster, b. 434 Pleasant
Dufresne Adolph, h. 397 Rivet
" Alphonse, machine agent, h. 397 Rivet
" Artemise and Armiline, spoolers, h. 156 Reynolds
" Delphis P. dentist, 399 Rivet, b. 379 do.
" Edward, farm hand, b. Hathaway rd. cor. Shawmut av.
" Joseph, hairdresser, 81 William, h. 9 Campbell
" Lizzie, spinner, b. 61 Middle
" Margaret, spooler, rms. 382 N. Front
" Marie, widow of Bozille A. h. 382 N. Front
" Mary, widow of Xavier, h. 156 Reynolds
" Maxime, laborer, h. 35 Morton ct.
" Peter, carpenter, h. 397 Rivet
" Rose, spinner, h. 61 Middle
" Wm. P. hostler, 321 Purchase, b. 397 Rivet

Dugal Ovid, weaver, b. 178 Belleville ave.
Dugan Alice E. clerk, 6 Purchase, h. 130 S. Second
" Catherine, clerk, 48 Purchase, h. 130 S. Second
" Edward, spinner, h. 56 Mosher
" Edward P. clerk, b. 130 S. Second
" Fred M. machinist, b. 130 S. Second
" Hugh A. plasterer, h. 692 Acushnet ave.
" James, teamster, b. 122 Potomska
" John W. stamper, P. M. Co. h. 122 Potomska
" Margaret, widow of Edward, h. 122 Potomska
" Mary, widow of Michael, h. 130 S. Second
" Thomas, weaver, h. 40 Crapo
Dugdale Charles R. clerk, 14 N. Second, h. at Fairhaven
" John, weaver, b. 463 S. Second [mut ave.
" Mary J. Mrs. bookkeeper, 630 Purchase, h. 91 Shaw-
" Robert, clerk, 630 Purchase, h. 91 Shawmut ave.
" ———, shoemaker, b. 228 Chancery
DUGGAN JAMES P. instalment goods, 228 Purchase, h. 89 Chancery. See p. 977
Dugré William, stone cutter, h. 445 Mt. Pleasant
Dulong Octave, speeder tender, h. 235 N. Front
Dulude Arthur, coat maker, 905 S. Water, b. 514 S. Second
Dumaine Adélard, weaver, h. 11 Nye
" Melvina, widow of Pierre, h. 11 Nye
Dumais Arthur, weaver, h. 2, r. 679 Purchase
Dumas Alexander, baker, b. 383 Cedar Grove
" Edmonde, weaver, h. 135 N. Front
" Fred F. watch repairer, 29 Purchase, h. 568 County
Dumbrofshi Joseph, carder, h. 6 Hampton ct.
Dumec John, painter, h. 159 Bonney
" Peter, h. 186 Bonney
Dumener Frederick, operative, h. 180 Blackmer
Dumonde Ferdinand, stone cutter, h. 72 Blackmer
DuMont Hattie V. h. 370 Kempton
Dumont Timothy, loom fixer, h. 866 S. Water
DuMoulin Joseph, car conductor, h. 226 State
" Joseph F. at 20 Bedford, b. 226 State
Dums John, h. 468 S. Water
" Rose, widow of Joseph R. h. 468 S. Water
Dunbar Mary Ann, widow of Joseph S. h. 73 Washington
" William A. custom shoes, 32 N. Second, h. 41 Campbell
Duncan David, hokey pokey, b. 6 Pearl
" Isabella, weaver, h. 120 County
" James J. molder, h. 120 County

VISITORS ALWAYS WELCOME TO THE GREENHOUSES OF
PECKHAM THE FLORIST,
Telephone Connection. FAIRHAVEN.

Dunham Adeline, widow of William C. h. 70 Lindsey
" Alfred S. clerk, 42 Purchase, h. 10 Keen
" Angeline, widow of Joseph, h. 59 Fifth
" Charles F. machinist, h. 281 Orchard
" Charles H. painter, h. 280 Orchard
" Charles S. shoe cutter, h. 316 Pleasant
" Crawford L. hardware, 745 Purchase, h. 131 Merrimac
" Ernest A. nickel plater, h. 1036 Acushnet ave.
" Flora Belle, h. 1036 Acushnet ave.
" Frank C. clerk, 329 County, h. 175 Grinnell
" Frederick C. foreman, P. M. Co. h. 78 Dean
" George F. laborer, b. 281 Orchard
" John A. insurance, 97 William, h. 119 Court
" Lucy, widow of Henry L. h. 1036 Acushnet ave.
" Margaret and Carrie, operatives, rms. 191 Davis
" Mary J. widow of Albert C. h. 309 Maxfield
" M. Elizabeth, widow of William L. h. 479 Cottage
" Otis M. clerk, 42 Purchase, b. 309 Maxfield
" Pardon S. machinist, 3 Rodman, h. Bay, c. Ward
" Ruby A. widow of Stephen Y. h. 79 Forest
" Samuel J. cutler, b. 33 High
" Sarah L. dressmaker, 33 High, h. do.
" Stephen Y. tack maker, h. 171 Summer
" Susan M. widow of Thomas S. h. 171 Summer
" William G. letter carrier, h. 122 Fourth
" Winthrop L. salesman, 145 Union, h. 479 Cottage
" Zaccheus C. collector, 201 Purchase, h. 79 Forest
Dunkerly James W. loom fixer, h. Mill rd.
" John C. loom fixer, h. 1034 Acushnet ave.
Dunlap Agnes J. prin. Phillips ave. school, h. 131 Summer
" Albert A. coachman, 319 Union, h. 237 Court
Dunlevy C. F. overseer, Oneko Mills, b. Park Hotel
Dunn Elizabeth A. teacher, Harrington school, h. 12 Spruce
" Howard P. clerk, 153 Purchase, h. 150 Middle
" Maria, widow, b. 144 Bedford
" Sarah E. widow of Samuel, b. 31 Babbitt
" ——— Mrs. tailoress, h. 163 Pleasant
Dunphy Alice A. and Mary, weavers, h. 1088 Acushnet av.
Dunton Emma F. Mrs. milliner, b. 17 Fifth
Duplissis Pierre, slubber tender, bds. 157 Cedar Grove
Dupont Adélard, weaver, h. 214 Sawyer
" Desire, weaver, h. 829 S. Water
" Peter, laborer, h. 24 Plummer av.
Dupré Antoine, laborer, h. Riverside av. foot Sawyer
" Arthur, operative, b. 16 Bullard

Dupré Damasse, laborer, h. 714 Acushnet ave. [yer
" Domitille Mrs. boarding house, Riverside av. foot Saw-
" Francois, laborer, bds. 219 Coggeshall
" Joseph, bds. 52 Hall
" Joseph, slasher, h. 25 Nye
" Joseph, slasher tender, h. 76 Hicks
" Joseph E. machine setter, h. 52 Hall
" Leon, blacksmith, 44 Logan, h. 16 Bullard
" Maxime, b. 76 Hicks
" Oliva, operative, b. 16 Bullard
" Peter, motorman, h. 714 Acushnet ave.
" Sisters, mill hands, h. 12 Hazard ct.
" Victore, loom fixer, h. 37 Bullard
" William E. loom fixer, h. 205 Austin
" William H. operative, b. 168 Acushnet ave.
Dupuie Delina, bookkeeper, 174 Sawyer, b. do
" Edward, weaver, h. 60 Belleville road
" Jacob, laborer, h. 41 Merrimac
Dupuis Alfred, spinner, b. 142 Belleville av.
" Arsene, doffer, b. 41 Merrimac
" Charles, doffer, b. 41 Merrimac
" Damien, hairdresser, 308 Coggeshall, h. 306½ do.
" Israel, weaver, h. 213 Belleville ave.
" John B. laborer, h. 806 County
" John B. Jr. slubber tender, h. 108 Austin
" Joseph, blacksmith, h. 142 Belleville ave.
" Joseph, laborer, h. 41 Merrimac
" Joseph, spinner, b. 135 N. Front
" Lucien, painter, b. 41 Merrimac
" Oscar, fireman, Hathaway M. Co. h. 15 Cleveland
" Philip, third hand, b. 142 Belleville ave.
" Thomas, laborer, h. 16 Nelson
" Thomas, laborer, h. 92 Belleville ave.
" Vital, filling tender, h. 387 Pleasant
" Wilfred, shoemaker, b. 806 County
Duquette Celina Mrs. boarding house, 143 Coffin ave.
" Maxim, silver plater, h. 143 Coffin ave.
" Napoleon, spinner, b. r. 251 Coggeshall
" Ovide, copper worker, h. 936 County
" Paul, loom fixer, h. 78 Independent
" Sidney, driver, h. 287 Sawyer
" Stanislas, h. r. 251 Coggeshall
Durand Thomas J. blacksmith, Wamsutta Mills, h. Belleville rd. c. N. Front

PURE LIQUORS FOR HOME USE.

HIRAM WHEATON & SONS, 45 to 51 SCHOOL ST., NEW BEDFORD, MASS.

Durant André, spinner, h. 87 Weld
" Charles, laborer, b. 13 Bowditch
" Cyrias, laborer, h. 13 Bowditch
" Firman, shoemaker, h. W. Wall
" George, card grinder, h. 509 S. Second
" Jean, operative, bds. 8 Grandfield
" Lawrence J. reserve police, h. 208 Weld
Durette George, jeweler, Blackmer, n. S. Water, h. 128 Rivet
Durfee Arthur J. treas. 182 Union, h. 275 County
" David S. R. fish market, 55 Smith, h. do.
" Edward M. blacksmith, Mechanics lane, h. 30 Liberty
" George L. janitor, 57 N. Second, h. 140 Mill
" Hattie S. bookkeeper, 272 S. Water, h. 55 Smith
" Joseph, choreman, rms. 97 School
" Joseph C. shoemaker, 151 Grinnell, h. do.
" William L. h. Mill, n. Chestnut
" William L. Mrs. h. 208 Kempton
" William N. laborer, b. 297 Cedar
Durfey Richard T. carpenter, 75 Rockland, h. do.
Durkin John J. mule spinner, b. 253 Cedar Grove
Durocher Honore, operative, h. 12 Hampton ct.
" Joseph, operative, bds. 12 Hampton ct.
" Napoleon, weaver, h. 2 Whitman blk. Riverside ave.
" see Derocher
Durup Emil, h. 30 Division
Dusseault Fred, operative, h. 180 Blackmer
Duteau Hermidas, painter, bds. 2 Fulton ct.
" John B. card tender, h. 2 Fulton ct.
" Philias, carder, bds. 162 Cedar Grove
Dutra Alphonse, operative, h. Cove rd. n. County
" Antone, operative, h. 65 Short
" Auguste, rope maker, h. 58 Short
" Fernandez, laborer, bds. 3 Maiden lane [lane
" Frank (Mello & Dutra) fish, 46½ Howland, h. 3 Maiden
" Frank, weaver, h. 73 Mosher
" Henry, driver, h. 15 Swift
" John, laborer, h. 3 Maiden lane
" John, laborer, h. 55 Grinnell
" Joseph, car conductor, rms. 602 Purchase
" Joseph, mill hand, h. 284 S. Second
" Joseph R. h. 77 Delano
" Joseph Silva, fisherman, h. r. 510 S. First
" Joseph Silvia, car conductor, h. 71 Mosher
" Mary E. clerk, bds. 70 Acushnet ave.

Dutra Sergio, fisherman, h. 317 S. Front
" Sergio, laborer, b. 70 Acushnet ave.
Dutton Charles, stone mason, b. Mrs. Susan B. Davis', Allen
" Edward, carder, h. 457 Rivet
" John, wood worker, Greene & Wood, h. Edward
" Parmelia, clerk, 48 Pleasant
" William E. cook, h. 161 S. Second
Duval Adolphus D. h. 39 Hicks
" Dosite E. operator, h. 164 Cedar Grove
" Emille, weaver, b. 99 N. Front
" Ernest, laborer, h. r. 12 Hicks
" Henry, card tender, b. 164 Cedar Grove
" Napoleon, laborer, h. 99 N. Front
" Napoleon Jr. weaver, b. 99 N. Front
" Norbert, weaver, h. 12 Hicks
" Odilla, weaver, h. 43 Dean
" Rose Mrs. dressmaker, 39 Hicks, b. do.
" Severin, loom fixer, h. 11 Phillips ave.
" see Duville
Duville Arthur, driver, h. 123 Belleville ave.
Duxbury Walsh, weaver, h. 120 County
Dvorak Karl, weaver, h. 23 Cotter
Dwelley Annie E. widow of Andrew, stable, 430 Purchase, [h. 428 do.
" May H. stenographer, 100 S. Water, h. at Fairhaven
Dwight Fidelia, h. 190 Kempton
" Henry L. physician, 183 Union, rms. do.
" James E. grocer, 90 S. Second, h. 137 Fourth
" Margaret E. widow of William B. h. 190 Kempton
Dwyer Ellen, widow of Patrick, h. 35 Reynolds
" John J. laborer, h. 35 Reynolds
" Mary, widow of John, h. 221 Cedar Grove
" Patrick, weaver, h. 792 County
" Richard H. mason, h. 35 Reynolds
" Robert J. mason, h. 35 Reynolds
" Thomas F. clerk, 28 Market, h. 574 Cottage
" Timothy, laborer, h. 216 State
Dyer Annie E. widow of George W. h. 6 Chestnut
" Emma W. widow of Christopher E. h. 22 Pope
" George N. nurse, h. 197 Summer
" George W. carriage washer, 50 Elm, h. 2 Pease ct.
" Jesse W. teamster, b. 6 Chestnut
" Norman S. glass blower, h. 373 S. Second
" Stephen K. operative, b. 197 Summer
" William H. fisherman, h. off E. French ave. n. Butler
Dziack Stanislaus, car conductor, h. 11 Hampton ct.

PRINTERS. WILLISTON H. COLLINS & CO.,
34-36-38 NORTH SECOND STREET,
NEW BEDFORD, MASS.
Long Distance Telephone.

EAMES EMILY S. widow of Henry, h. 385 Orchard (S).
Earle Archer B. driver, 298 Acushnet ave. b. 154 Union
Earley Annie M. clerk, 298 Acushnet ave, h. 285 do.
" Edward C. police, station 1, h. 285 Acushnet ave.
" James J. drill maker, h. 69 Ash (S.)
" John, driver, 87 Union, rms. 70 Elm
" Owen P. glass worker, b. 313 Arnold
" Robert W. h. 285 Acushnet ave.
Easton Charles F. Jr. hairdresser, 553 Kempton, h.555 do.
Eastwood Albert L. second hand, h. 40 Hemlock
" Frederick, laborer, h. r. 180 Belleville ave.
" George F. weaver, h. 8 Morton ct.
" Hartley, weaver, h. 25 Washburn
" John T. asst. foreman, 123 Front, h. 8 Morton ct.
" Ruth, widow of Thomas, h. 8 Morton ct.
" Squire, weaver, h. 174 Thompson
" Thomas, loom fixer, h. 212 Cedar Grove.
Easy Charles A. porter, 124 Union, rms. 20 N. Sixth
Eaton Annabel B. dressmaker, b. 87 Orchard
" Carrie B. music teacher, 91 State, h. do.
" Clara M. widow of Daniel S. h. 141 S. Water
" Daniel S. Jr. at 20 Bedford, b. 141 S. Water
" Edgar, boss carder, Beacon Mnfg. Co. h. 361 Coffin av.
" Edgar Jr. at Beacon Mnfg. Co. h. 361 Coffin ave.
" Emma A. teacher, Parker st. school, b. 134 Chestnut
" Florence F. Mrs. h. 36 Elm
" George C. card tender, h. 361 Coffin ave.
" Hiram W. h. 866 S. Water
" John O. clerk, 37 N. Water, rms. 36 Dartmouth
" Margaret Mrs. h. 293 Coggeshall
" Robert T. machinist, rms. 94 State
" Rose A. widow of Charles H. h. 173 Emerson
" Thomas C. fish, b. 141 S. Water
" Walter S. compositor, Standard, h. at Taunton
" see Heaton
Ebel Frederick, confectioner, 255 Union, h. 233 North
Eccles Hannah, widow of Richard, h. 300 Sawyer
" John, b. 25 Salisbury
" John Mrs. h. 17 Salisbury
" Joseph, h. 211 Fourth
" Joseph, weaver, h. 17 Salisbury
" Thomas, weaver, h. 6 Trinity
" see Etchells
Eckfeldt Thomas H. h. 122 Clinton
Eddas James W. trav. salesman, h. 71 Rockland

Eddy Charles V. clerk, b. 304 Acushnet ave.
" Clara, widow of Walter, h. 185 Court
" George M. h. 8 Maple
" Maud A. Mrs. clairvoyant, 113 Kempton, h. do.
Ede James, salesman, 69 William, h. at Fairhaven
Edgar John F. top-roll coverer, b. 23 Hillman
Edge James S. loom fixer, h. 452 Belleville ave.
" John, weaver, b. 452 Belleville ave.
" Viniah, back boy, b. 452 Belleville ave.
Edgerton, John F. h. 69 Walden
Edick James H. h. 260 Chestnut
" Patience H. widow of James, h. 260 Chestnut
Edingborough Horatio J. hairdresser, 6 S. Water, h. 25 do.
Edlin Abraham, peddler, h. 929 County
Edlund Aaron, coachman, 35 Grove, rms. do. [Warwick
Edmondson Elizabeth, variety store, 161 County, h. 1
" Fred C. metal spinner, h. 32 Winsor
" Thomas S. h. 32 Winsor
Edmonson John, h. 8 Thompson
Edwards Alfred, mill hand, h. 78 Merrimac
" Annie L. teacher, Cedar st. school, h. 62 North
" Antoine E. laborer, h. 71 Middle
" Catherine G. widow of Charles H. h. 101 Smith
" Charles, engineer, U. St. Ry. power station, h. 71 First
" Charles F. milkman, 101 Smith, h. do. [son
" Charles F. watchman, Acushnet Mill Corp. h. 22 Madi-
" Frederick, student, b. 78 Merrimac
" John, laborer, 98 Front, h. 278 S. Second
" Louis S. clerk, 143 Purchase, b. 379 do.
" Mary, widow of Edward, weaver, h. 182 State
" Mary J. widow, h. 71 Middle
" Robert F. linesman, h. 155 Purchase
" Sarah A. widow of George W. h. 62 North
Egan James, coal shoveler, b. 232 N. Second
" Kate L. b. 141 S. Water
" Richard, spinner, h. S. Front, bey. Blackmer
" Robert, laborer, b. 23 Cedar
Eggers Emeline W. widow of Selmar, h. 69 Tremont
" George A. gunsmith, 10 William, h. 72 Chancery
" Selmar Jr. machinist, h. 55 Tremont
Ekdahl Emma, widow of Knut, h. 159 N. Second
Elbert Jane E. widow of Albert, b. 206 Union
Elder Samuel H. trav. salesman, h. 103 School
Eldred Myra W. cashier, 90 Purchase, h. at Fairhaven

CURBING, VAULTS, MAUSOLEUMS. ALL kinds of Granite & Marble Cemetery Work.
REX, Dartmouth Street.

Eldredge Abbie A. clerk, 42 Purchase, h. 283 Cottage
" Charles K. eyelet maker, h. 97½ Fourth
" Josephine W. clerk, 37 N. Water, b. 3 Lincoln
" Simeon B. boat builder, 149 Front, h. 283 Cottage
Eldridge Abram, calker, h. 25 Borden
" Amy L. clerk, b. 244 Chestnut
" Annah H. clerk, 191 Union, h. 70 Morgan
" Daniel, coal screener, h. 88 First
" Edward H. engineer, 8 N. Second, b. 225 Hillman
" Eunice M. h. 107 Fourth [S. Sixth
" Florence A. A. Mrs. bookkeeper, 152 N. Water, b. 106
" Frank, mariner, b. 56 First
" Franklin C. fish, h. 113 Newton
" Frederick E. fish, 405 Kempton, h. 295 Park
" George T. shoemaker, h. 134 Fourth
" Isadore F. prin. Dartmouth st. school, h. 44 Sherman
" James, cook, rms. 56 First
" John Jr. supt. N. B. Cordage Co. h. 70 Morgan
" John B. house 107 Fourth
" Mary J. housekeeper, 60 Chestnut
" Mary T. money order clerk, P. O. h. 173 Grinnell
" Otis L. engraver, P. M. Co. b. 25 Borden
" Reuben, h. 173 Grinnell [Chestnut
" Samuel T. foreman carpenter, Wamsutta Mills, h. 244
" Susan M. Mrs. h. 43 N. Sixth
" Sylvia A. widow of Robert D. h. 44 Sherman
" Washington A. police, station 2, h. 56 Mill
" Wesley C. eyelet maker, h. 302 Cedar
" Wilmot L. F. clerk, 405 Kempton, b. 295 Park
" see Eldredge
Electric Printing Co., A. Zerbonne, prop. 23 Griffin
Elliot Arthur F. mngr. 342 County, h. 82 Park
ELLIOT JOHN D. plumber, 106 Fourth, h. do.
See page 23
" William H. machinist, h. 203 Purchase
Elliott Isaiah, shoe laster, h. 468 Acushnet ave.
Ellis Albert, foreman, street dept. h. 287 Cedar
" Anna J. h. 220 Grinnell
" Avis H. h. 132 School [ave.
" Benjamin F. engineer, 214 S. Water, h. 208 Shawmut
" B. motorman, b. Park Hotel
" Caleb L. 2d, copper roll maker, h. 244 Arnold
" Carrie N. clerk, N. B. I. for Savings, b. 220 Grinnell
" Charles B. third hand, h. 91 Prospect
" Charles E. whol. grocer, 39 Union, h. E. French av.C.P.

Ellis Elvira F. h. 123 Maxfield
" Emma S. Mrs. h. 96 School
" Ephraim C. h. 149 Washington
" Eva M. teacher, Benton Business school, rms. 107 Elm
" Florence I. widow, dressmaker, 138 Hillman, h. do.
" Francis H. pressman, 112 Union, h. 18 Fifth
" Frank E. collector, 80 Purchase, h. 254 do.
" Frederick B. shoemaker, h. Fair, n. Crapo
" Frederick F.type machine operator, Standard,h. 73 Elm
" Hannah B. widow of Nathan S. b. Charles E. Ellis', E. French ave. C. P.
" Harry C. drill maker, h. 96 School
" Harry L. electrician, b. 59 Elm
" Harry R. hairdresser, 19 Purchase, h. 197 Emerson
" Herbert C. painter, 24 N. Water, h. Fair, n. Crapo
" Isaiah, b. 6 Foster
" Jane, widow of Henry, nurse, h. 281 Fourth
" John G. watchman, h. 489 Acushnet ave.
" Joseph W. S. driver, 421 Purchase, h. 128 Campbell
" Julia A. teacher, Merrimac st. school, b. 31 Maitland
" J. Wilcox, clerk, 39 Union, b. Charles E. Ellis', E. French avenue, C. P.
" Louisa A. B. widow of Fountain, nurse, h. 211 Park
" Mabel F. dressmaker, 287 Cedar, b. do.
" Mary E. widow of Heman, h. 79 Fifth
" Patience E. widow of Leonard B. h. 94 Elm
" Prudence, widow of William H. h. 76 Maxfield
" Richard L. seaman, h. 285 Purchase
" Thomas W. motorman, h. 419 Purchase
" Truman B. shoemaker, 258 Purchase, h. 3 Norton ct.
" Washington P. shoemaker, and wood, 290½ Cedar, h. 290 do.
" Wilfred I. laborer, h. 328 S. Second
" William B. 97 William, rm. 310, h. 149 Washington
" William B. conductor, h. 171 Weld
" William E. salesman, 194 Union, h. 325 Kempton
" William F. painter, b. 208 Shawmut ave.
Ellison Emma A. clerk, 191 Union, h. 212 Middle
" Emma W. widow, h. 212 Middle
" Henry W. (Ruggles & Ellison) dry goods, 191 Union, h. 56 Emerson (S.)
Elsbree Susie H. telephoner, 57 N. Second, b. 162 Campbell
Elwood ———, operative, b. 67 Coffin ave.
Emerson Charles P. piano tuner, h. 115 Summer
" H. Wilder, bookkeeper, Merchants Nat. Bank, h. 115 Summer

FOR ANYTHING IN THE LINE OF PLANTS, CALL AT
PECKHAM'S, FLORIST,
FAIRHAVEN. Telephone Connection.

Emery Edwin P. clerk, 15 Pleasant, h. 331 Purchase
" John C. straightener, 20 Bedford, b. 57 do.
" William M. city editor, Fall River News, h. 103 Acushnet ave.
Emiliano Antonietta, brick maker, h. 13 Wall
Emond Frank, loom fixer, h. 35 Acushnet ave.
Empire Clothing Co. 88 Purchase
Emry Belle R. h. 18 Emerson (S.)
Engel John, mngr. N. B. Tallow Co. b. S. Sixth
England Anatole, piecer, h. 189 State
" Edward G. mill hand, h. 81 Austin
" Frank, baker, h. 49 Winsor
" George, asst. assessor, h. 985 S. Water
" George S. clerk, 911 S. Water, b. 985 do.
" James, glass polisher, h. 86 Grinnell
" James H. operative, b. 985 S. Water
" Joseph, teamster, City Coal Co.
" William, baker, b. 985 S. Water
Ennis Charles M. clerk, Merchants Nat. Bank, b. 114 [Fourth
" Charles T. clerk, 213 Acushnet ave. h. 114 Fourth
" Edward A. pressman, Standard, b. 184 Acushnet ave.
" Edwin T. core maker, b. 163 Grinnell
" Emma, clerk, 139 Union, b. 22 Rounds
" James, glass cutter, b. 184 Acushnet ave.
" John H. painter, 17 Maitland, h. do.
" Lillian G. clerk, 36 Purchase, h. 10 Rounds
" Patrick H. tailor's pressman, h. 22 Rounds
" Richard, gardener, 385 County, h. 110 Allen
" Stanislas, laborer, h. 184 Acushnet ave.
" Stanley L. mariner, b. 184 Acushnet ave.
Eno Ernest, trav. salesman, N. Y. h. 88 Florence
Enos Anna, widow, h. 76 Howland
" Antone, laborer, b. 76 Howland
" Antone, laborer, h. 51 Hemlock
" Antone, mariner, h. 423 S. Water
" Antone, operative, b. 288 S. Second
" Antone F. teamster, h. 11 River road
" Frank, baker, h. 103 Fifth
" Frank, fireman, h. 324 S. Front
" Frank, fisherman, h. 723 S. Water
" Frank, h. 62 Grinnell
" Frank, laborer, h. 137 Coffin ave.
" Frank, mill hand, h. 100 Potomska
" Frank, police, station 1, h. 104 Allen
" Frank, teamster, h. 112 County

Enos Frederick, teamster, h. 38 Bentley
" George, mill hand, h. 9 Fair
" John, box maker, b. 9 Fair
" John, laborer, h. 316 S. First
" John, laborer, bds. 62 Grinnell
" John, laborer, h. 257 S. Second
" John, laborer, h. 58 Short
" John, plumber, 87 Union, h. 62 Howland
" Joseph, farmer, h. Rockdale ave. n. Hathaway rd.
" Joseph, foreman, 4 N. Second, h. 36 Katherine
" Joseph, laborer, h. 49 Short
" Joseph, laborer, h. 329 S. Second
" Joseph, mill hand, h. 15 Rotch blk. Bolton rd.
" Joseph, mill hand, h. 226 S. Front
" Joseph, solderer, b. 9 Fair
" Joseph Jr. cigar maker, h. 329 S. Second
" Joseph A. compositor, 91 Howland, h. Field
" Joseph L. teamster, A. W. Holmes, h. 113 Court
" Joseph M. copper worker, h. 576 Acushnet ave.
" Joseph P. mill hand, b. 139 Acushnet ave.
" Manuel, h. 264 S. Front
" Manuel, h. 2 Hyacinth
" Manuel, at P. M. Co. h. 29 Katherine
" Manuel, fisherman, h. 455 S. Water
" Manuel, laborer, h. 24 Katherine
ENOS MANUEL, liquors, 433 to 437 S. Water, h. 90 Allen. See p. 970
" Manuel, operative, h. 371 S. Water
" Manuel D. driver, 45 School, h. 66 Acushnet ave.
" Manuel J. speeder tender, h. 431 Rivet
" Miguel, laborer, h. 187 Bonney
" Miguel, laborer, h. 221 S. Front
" Miguel, laborer, h. 46 Howland
" Serafine J. mill hand, h. 226 S. Front
Entwistle George E. weaver, h. 1088 Acushnet ave.
" Thomas, weaver, b. 41 Rivet
" William, weaver, h. 5 Durfee
Epstein Uel, ladies' garments, 868 Purchase, h. 827 County
Equi Mary S. Mrs. laundress, h. 422 Cottage
Erdel Leonhardt, weaver, h. 19 Cotter
Erickson Gustave, glass cutter, h. 49 Hemlock
Erlbeck Max, weaver, h. 233 Fourth
Escobar John D. job printer, 2 Wing, h. 153 Acushnet av.
Esinhart William, weaver, h. 89 Austin

WHEATON'S MINERAL WATERS
IN SIPHONS ARE CORRECT.
HIRAM WHEATON & SONS, 45 to 51 SCHOOL ST., NEW BEDFORD, MASS.

Esslinger George, machine operator, Standard, h. 51 Emerson (S.)
Essman Karl, baker, 166 Purchase, rms. 25 Mill
Estes Abby A. widow, seamstress, h. 205 Summer
" Andrew L. carpenter, h. 115 Campbell
" Lucy S. widow of George W. b. 91 School
" Percy C. drill maker, b. 109 Chestnut
" William A. clerk, 122 Purchase, b. 109 Chestnut
" William H., R. R. engineer, h. 109 Chestnut
Etchells Edward, gardener, h. 303 Austin
" Henry, spinner, h. 955½ Acushnet av.
" James, boss carder, b. 235 Bowditch
" see Eccles
Etelman Isaac, tailor, h. 610 Purchase
Ethier Cyprien, weaver, b. 700 Purchase
" Euclid, hairdresser, 595 Acushnet ave. b. 700 Purchase
" Mederise, dressmaker, 700 Purchase, h. do.
Eugene William I. laborer, h. 37 Maxfield
Eureka Towel Supply Co. (Samuel B. Hathaway) 8 Fifth
Evans Albert L. glass worker, h. Tarkiln Hill road
" Charlotte E. widow of Levi, h. Tarkiln Hill road
" Henry, clerk, 141 Fourth, b. 205 do.
" James F. laborer, h. 3 Welcome
" John, glass polisher, b. 111 Rockland
" John, warper, h. 89 Winsor
" Reuben, carder, h. 111 Rockland
" Thomas, laborer, h. 31 Durfee
" Thomas, laborer, h. 226 Orchard
Evarts Lizzie M. widow of William N. h. 235 Bowditch
Everett Thomas J. Rev. presiding elder, M. E. church, h. 326 Cottage
Ewing Alexander, h. 220 North
" Henry J. clerk, 42 Purchase, h. 220 North
Exner Ferdinand, weaver, h. 13 Austin ct.

FABER CHRISTIAN, foreman baker, 48 Pleasant, b. 152 Purchase
" Jacob, weaver, h. 50 Washburn
Fabio William M. rope maker, h. 10 W. High
Fabre Esdras L. h. 162 S. Second
" George P. carpenter, b. 162 S. Second
Fafard Alphonse, laborer, h. 5 Katherine
" Alphonse Jr. weaver, b. 5 Katherine
Fagan Bernard C. machinist, b. 137 Acushnet ave.
" Frank B. janitor, N. B. Theatre, h. 48 Rockland

Fagan Hannah, widow of Patrick, h. 48 Rockland
" Henry, laborer, h. 48 Rockland
" John, glass blower, h. 48 Rockland
" Joseph B. bar clerk, Boston, h. 171 Fourth
" Kate, h. 129 Acushnet ave.
" Michael J. b. 7 First
" Patrick H. glass blower, h. 133 Fourth
Fagundus Domingo S. laborer, h. 500 S. Water
Fahey Francis, laborer, h. 213 Belleville ave.
" Frank, loom fixer, h. 170 N. Front
" John B. grocer, 7 Bullard, h. do.
" Ludger, laborer, h. 15 Sylvia
Fairbanks Orin A. h. 108 Middle
Fairbrother Samuel N. foreman, 7 Leonard, h. 77 Allen
Fairchild Thomas H. (White & Fairchild) 322 County, h. 53 Fifth
Fairfield Frederick, clerk, 5 Pearl, h. at Fairhaven
" May Mrs. clerk, 36 Purchase, h. at Fairhaven
Fairhurst John, picker tender, h. 872 S. Water
Fairweather James, laborer, h. 166 Durfee
Faisneau George E. h. 43 Sycamore
" George E. Jr. dry goods, 14 Purchase, h. 43 Sycamore
Fallas Elizabeth A. and Anna, h. 60 Nye
Falvey John J. boxer, b. Plainville Hotel
Fanning Amy M. h. 242 Sawyer
" James, h. 242 Sawyer
" James, machinist, h. 52 Mosher
" James F. police, station 4, h. 242 Sawyer
" William H. twister, h. 242 Sawyer
Fantom Eliza J. widow of James, h. 440 Rivet
Faraday Annie Mrs. h. 105 Beetle
Farley Isidore, operative, h. 17 Hampton ct.
" James, city laborer, h. 520 S. First
" Thomas, motorman, h. 51 Washburn
Farmer Clifford M. wireman, 125 Middle, h. 112 Willis
Farnham Ezra G. chief engineer, N. B. S. Co. h. 113 Willis
" Henry C. janitor, N. B. S. D. & T. Co. h. 15 Homer
" Lydia, widow of George W. h. 54 Hillman
Farnsworth Cynthia J. widow of William, bds. 140 State
" Walter H. clerk, 39 Union, b. 226 Mill
Farrar William F. ticket agent, R. R. depot, h. 46 State
Farrell Daniel, shoemaker, h. 57 S. Second
" Dora Mrs. h. 78 James
" James, twister, b. 247 State
" James H. operative, h. 31 Morton ct.

Book Binders. WILLISTON H. COLLINS & CO.
34-36-38 NORTH SECOND ST.,
NEW BEDFORD, MASS.
Long Distance Telephone.

Farrell James J. loom fixer, h. 15 Ashley
" John C. clerk, h. 247 State
" J. Ben, b. 18 Emerson (S.)
" Mary, widow of Cornelius, h. 410 Pleasant
" Michael F. mason, h. 410 Pleasant
" William, doffer, b. 247 State
" William P. tailor, 157 Union, h. 89 Chancery
" see O'Farrell
Farren Roger, weaver, h. 8 Morton ct. [Russell
Farrington Charles W. (C. W. Farrington & Co.) b. 40
" C. W. & Co. (Charles W. Farrington) glass cutters, 272 S. Water
" Thomas, weaver, h. 207 Weld
Farwell Florence E. asst. public library, h. 633 County
" Rebecca A. widow of William C. h. 633 County
Faulkner Charles W. asst. baggage master, R. R. depot, h. 258 Chestnut
" George B. baggage master, R. R. depot, h. 69 Locust
" Jonathan D. fisherman, h. 136 Willis
" William H., R. R. engineer, h. 76 Willis
Faunce Annie P. widow of Levi, h. 31 Maitland
" Charles L. (Faunce & Johnson) h. 13 Pope
" Loum H. carpenter, 10 Homer, h. 63 Parker
" Vernon C. second hand, h. 3 Weaver
" & Johnson (Charles L. Faunce and Levi R. Johnson) carpenters, 59 High
Fauteux Henry, wood, 26 Bullard, h. do.
Favreau Archille, spinner, h. 28 Holly
" Delima, widow of Ferdinand, h. 369 Coggeshall
" Joseph, gardener, h. 8 Blackburn
Fawcett Isaac, mule spinner, h. 34 Reynolds
" John, loom fixer, h. 266 Fourth
" see Fossett
Faxon John H. bds. Park Hotel
Fay Catherine, widow of Miles, h. 150 Blackmer
" Charles E. jewelry, 791 S. Water, h. 54 Acushnet av.
" James, h. 79 Rockland
" James L. liquors, 912 Acushnet ave. h. 143 State
" John H. machinist, bds. 116 Fruit
" Joseph E. instructor, H. of C. h. 45 Pierce
" Lawrence, clerk, 386 Acushnet ave. b. 125 N. Second
" Mary E. housekeeper, 125 N. Second
" Miles H. bicycle fluid mnfr. 239 Fourth, h. do.
" Patrick, laborer, h. 125 N. Second
" Patrick H. laborer, h. 116 Fruit

Fay Roger T. clerk, 386 Acushnet ave. h. 52 Kempton
" Thomas, lieutenant of police, station 3, h. 14 Cottage
" Thomas J. teamster, b. 125 N. Second
Fearing Fannie J. widow of Wm. H. h. 431 Mill
Featherstone John, gas piper, h. 246 Hawthorn
" Patrick, laborer, h. 32 Larch [Cottage
Fecteau Arthur, tailor and dyehouse, 7 Linden, h. 574
Feeley Catherine, widow of Michael, h. 509 Rivet
" Edward J. painter, h. 402 Pleasant
Feitelberg Max, dry goods, 425 S. Water, h. do.
Feldgen Herman J. laborer, h. 447 Coggeshall
Feliciano Christiano Mrs. h. 76 Howland
" John, fisherman, h. 181 Grinnell
" John Jr. clerk, 240 Union, b. 181 Grinnell
" Mary, dressmaker, 181 Grinnell, h. do.
Felix Antoine W. teamster, b. 80 Pierce
" George, job wagon, Spring, n. S. First, h. 80 Pierce
Felles Manuel, laborer, h. 126 Arnold
Feltch Aretus F. clerk, 197 Union, rms. 43 Fifth
Felton Alexandre S. janitor, h. r. 17 Bonney
Fender James, weaver, h. 269 Coggeshall
" John, weaver, h. 36 Winsor
Fergie James, butler, 47 S. Sixth, b. do.
Ferguson Alexander, laborer, h. 361 Cedar
" Daniel H. carpenter, h. 33 Borden
" David, teaming, 98 Park, h. do.
" George B. shoemaker, b. 49 State [State
" James, foreman, bottoming, H. S. & H. incorp. h. 49
" Joseph, gardener, 81 Hawthorn, h. 114 Park
" Marion, widow of Robert, h. 3 N. Oak
" Samuel J. coachman, 385 County, h. 121 Park
" William, engineer, U. St. Ry. Co. h. 833 County
" William, groom, 385 County, h. 126 Park
" William, laborer, h. 67 Cedar
Ferland Celestin, pattern maker, h. 118 Locust
Fernandez Alfred, grocer, 343 S. Water, h. do.
" Antoine J. coal shoveler, h. 29 South
" Antone A. clerk, 80 Potomska, b. 489 S. First
" Filbert A. mill hand, b. 499 S. First [ond
" Frank, horse shoer, 391 Acushnet ave. b. 153 S. Sec-
" Frank, weaver, h. 12 Dartmouth
" John, card tender, h. 609 Acushnet ave.
" John, coaster, h. 337 S. Water
" Joseph, bobbin tender, b. 609 Acushnet ave.
" Joseph, laborer, h. 54 Page

S. T. REX, GRANITE AND MARBLE MONUMENTAL WORKS,
88 DARTMOUTH STREET.

Fernandez Joseph H. h. 99 Potomska
" Joseph P. weaver, b. 77 Delano
" Sarah, widow of Lawrence A. h. 20 E. Merrimac
" Edward M. carpenter, h. 68 Hazard
" Eleanor W. widow of Loring G. h. 289 Union
" Tony, mill hand, b. 609 Acushnet ave.
Ferns Agnes R. clerk, 185 Union, h. 274 Pope
" Elizabeth, clerk, 185 Union, h. 274 Pope
" James A. foreman, 18 Market, b. 274 Pope
" John P. shoemaker, h. 270 Pope
" Joseph, machinist, h. 274 Pope
Ferreia Francesco, h. 618 S. Water
" John, teamster, b. 618 S. Water
" John E. coupé, h. 69 Howland
" Manuel, operative, h. 401 S. Water
Ferreira Antone, fisherman, bds. 1 Prospect
" August, laborer, h. r. 437 S. Water
" Jacintho, laborer, h. 64 Acushnet ave.
" Joaquin, helper, E. H. Gammons, h. 155 Durfee
" John, mill hand, h. 406 S. Water
" Joseph, fisherman, h. 381 Second
" Joseph, mill hand, h. 183 Bonney
" Manuel, laborer, h. r. 69 Middle
" Vincente N. foreman, 135 S. Water, h. 43 Liberty
Ferris Manuel, hairdresser, 41 Elm, h. 17 do.
Fichtenmayer George, tinsmith, 32 N. Water, h. 70 Crapo
" Martin P. (Fichtenmayer & Flynn) h. 70 Crapo
" & Flynn (Martin P. Fichtenmayer and John A. Flynn) blacksmiths and horse shoers, 326 S. Water
Fidler Samuel C. clothing, 792 Purchase, h. 545 Cottage
Fiebinger Anton, weaver, h. 15 Washburn
Field Charles W. teamster, 168 S. Water
" Edward H. janitor, h. 268 Pleasant
" Henry Jr. h. 55 State
" Lemuel B. teamster, 168 S. Water
" Lynn A. compositor, h. 2 Foster
" Walter F. bookkeeper, Lambeth Rope Corp. h. 55 State
" see Fields and Deschamps
Fielden James, weaver, h. 58 Hazard
" Sarah, widow of Michael, h. 418 Cottage
Fielding Samuel, weaver, h. 8 First
" William E. weaver, h. 293 N. Front
Fields Joseph C. laborer, h. 9 Cannon
" Maria, widow of Emanuel, h. 176 Kempton
Fifield Sally S. widow of Albert L. h. 14 Franklin

Figueiredo Joseph S. men's furnishings, 207 Purchase, b. 191 N. Second
" Manuel, milkman, 99 Field, h. do.
Figuereidos Edward J. grocer 533 S. Water, h. S. First
Filcome James, laborer, h. 274 Orchard
Fillipek Jan, picker tender, h. 97 North Front
" see Tullipek
Finch Albert, weaver, b. 78 Independent
" Arthur, baker, b. 76 Independent
" Parkinson, park laborer, h. 18 Bonneau ct.
" William, at P. M. Co. b. 28 Katherine
Finger Alexander, weaver, h. r. 648 Acushnet ave.
" Sigamond, weaver, h. 475 Coggeshall
Finkelstein Edward, junk, h. 514 S. First
" Israel, peddler, h. 8 Turners ct.
Finlan Catherine Mrs. h. 116 Division
" Dennis, job wagon, Spring, c. S. Water, h. 186 County
" Harriet L. principal, Cedar st. school, h. 186 County
Finley John W. weaver, h. 21 Austin
" Sarah, weaver, h. 21 Austin
" Thomas S. rope maker, b. 101 Chestnut
Finlon James, tailor, h. 788 County
" John J. loom fixer, b. 788 County
" Patrick A. weaver, b. 788 County
Finn James J. glass cutter, h. Mill, c. Newton
" John T. laborer, b. 98 Durfee
" Michael, h. 98 Durfee
" Thomas, mill hand, b. 7 Phillips av.
Finnell James H. driver, 645 Purchase, b. 410 Pleasant
" John H. asst. assessor, h. 1088 Acushnet ave.
" John N. clerk, 109 Union, h. 17 Elm
" Stephen L. clerk, 645 Purchase, h. 17 Reynolds
" Thomas, rms. 7 N. Second
" Thomas, train baggage master, h. 117 Willis
Finnerty Johanna, widow of Patrick, h. Austin, n. County
" John P. gate tender, Logan, h. 85 Austin
" Michael J. engineer, h. 125 N. Second
" Patrick J. brakeman, h. 392 Belleville av.
Finni Charles D. fruit, Union, c. Purchase, h. 97 James
" Dominick, fruit, Kempton, c. Purchase, h. 573 Kempton
" John, clerk, C. D. Finni, h. 97 James
Firme Henrique O. painter, 29½ Acushnet ave. h. do.
FIRST NATIONAL BANK, 110 Union, Walter P. Winsor, pres.; Wm. A. Mackie, cashier. See p. 942

SAMUEL S. PECKHAM, WHOLESALE AND RETAIL **FLORIST,**
Express and P. O., New Bedford. Greenhouses, Fairhaven.
Cut Flowers and Designs. Vegetable, Bedding and Decorative Plants. Tel. Con

Firth Fremont, mule spinner, h. Juniper, n. Rivet
" John, mule spinner, h. Juniper, n. Rivet
" Samuel, spinner, h. 27 Howland Corp.
Fish Addie M. widow of Ellery G. h. 20 Mill
" Andrew J. confectionery, 665 Purchase, h. 279 Palmer
" Ansel F. ins. agent, h. 37 Sycamore [ton
" Benjamin F. painter, 355 Acushnet ave. h. 344 Kemp-
" Charles C. salesman, 197 Union, h. at E. Freetown
" Frederick C. shoemaker, h. 47 Atlantic
" Frederick R. clerk, b. 57 Sycamore
" Frederick R. supt. Mt. Wash. Glass Co. h. 1 Cottage
" Harriet, widow of L. Nelson, h. 96 Washington
" Jehial H. teamster, 261 S. Water, h. 49 S. Second
" Loranus C. grocer, 61 Sycamore, h. 57 do.
" Lucy B. teacher, Middle st. school, h. 37 Sycamore
" Richard, weaver, rms. 949 Purchase
Fisher Ann, widow of Patrick, h. 71 Hall
" Arthur, harness maker, City Coal Co. h. 105 Tremont
" Charles, overseer, Bennett, h. 25 Mitchell
" George L. fisherman, h. 212 N. Second
" Herbert R. hostler, 16 Elm, h. 60 N. Second
" John, spinner, h. 56 Cove
" Lydia A. forewoman, 298 Acushnet ave. b. 53 Fifth
" Manuel, laborer, h. 13 Hyacinth
" Matthew, h. 71 Sixth
" Max Emil, baker, h. 506 Acushnet ave.
" McCoy, mule spinner, h. 45 Bowditch
" Michael, hostler, h. 485 Coggeshall
" Richard A. collector, h. 275 Palmer
" Sidney S. ins. agent, h. 442 Pleasant
" Thomas, mule spinner, h. 71 Hall
" Walter, clerk, 306 Cedar, b. 275 Palmer
" William B. agt. 2 Union and N. Y., N. H. & H. R. R. b. Parker House
Fishman Hyman, operative, h. 679 S. Water
Fisk G. R. & Co. whol. millinery, 19 Purchase
Fiske Maude A. Mrs. h. 112 High
" Rebecca E. widow of Josiah, h. 88 High
Fitch Horace A. electrician, 125 Middle, b. Mansion House
Fitting Anthony, painter, h. 230 State
Fitton John, mill hand, b. 340 Bowditch
" Thomas, mule spinner, h. 928 County [mac
Fitts James S. chief engineer, Wamsutta Mills, h. 160 Merri-
Fitzgerald Edward, h. 11 Acushnet blks.
" Edward Jr. doffer, b. 11 Acushnet blks.

Fitzgerald James, laborer, 214 S. Water, h. 143 Willis
" James P. car conductor, b. 143 Willis
" John, copper worker, b. 211 Cedar Grove
" Margaret, widow of Edward, h. S. Front, n. Blackmer
" Margaret, widow of William, h. 56 Washburn
" Patrick J. teamster, h. 146 Davis
Fitzpatrick Ellen Mrs. h. 338 N. Front
" Mary, weaver, b. 12 W. French ave.
Flagg William D. glass cutter, 169 N. Second, h. 5 Warwick
Flaherty Alonzo, laborer, h. 9 Elm
" Ellen, widow of Matthew, h. 73 First
" Gerry, hostler, 388 S. Second, b. 379 do.
" John, clerk, b. 73 First
" John, hostler, b. 86 N. Second
" Lena, clerk, 185 Union, b. 73 First
" Morgan, laborer, b. 569 Acushnet ave.
" Patrick R. carder, h. 142 Division
" Thomas, iron molder, h. 185 S. Second
" Thomas, laborer, h. 86 N. Second
" Thomas Jr. laborer, b. 86 N. Second
" Thomas F. laborer, b. 185 S. Second
" Willard C. collector, h. 13 Spring
" William M. teamster, 261 S. Water, h. 63 S. Second
Flanagan John J. fireman, h. 465 Rivet
" William, mule spinner, h. 116 Rivet
Flanders Cyrus H. produce, 22 Union, h. 69 Fourth
" Elihu W. clerk, 22 Union, b. 69 Fourth
" Elizabeth W. widow of John W. dressmaker, 89 High, h. do.
" Ephraim P. master mariner, h. 259 Arnold
" Frank R. clerk, b. 271 Acushnet ave.
" Jesse K. clerk, 42 Purchase, b. 16 Homer
" Richard W. clerk, 22 Union, b. 69 Fourth
" Sarah Mrs. b. 66 S. Sixth
" Walter B. Rev. pastor, Spruce st. Christian church, h. 16 Homer
" William M. Mrs. h. 271 Acushnet ave.
Flannery John, mill hand, b. 63 Clark
" Michael, spinner, h. 63 Clark
" Michael, weaver, h. 293 N. Front
Flannigan Kate and Alice, weavers, h. 98 Austin
Flarez John Francis Jr. carpenter, h. 389 S. Second
" John F. h. 389 S. Second
Flavin Theresa H. rms. 865 County
Fleetwood Charles, hackman, 270 Purchase, h. 124 Cedar
" Maurice T. gas fitter, 125 Middle, h. 120 Cedar

PURE WINES FOR FAMILY USE.
RELIABLE.
HIRAM WHEATON & SONS, 45 to 51 SCHOOL ST., NEW BEDFORD, MASS.

Fleming Annie, widow of Richard, h. 706 Acushnet ave.
" Henry, laborer, h. 190 Shawmut ave.
" ———, oiler, bds. 88 Cove
Flemming Caroline, widow, h. 7 Elm
Fletcher Ann, widow of Edward, h. 510 S. First
" Ann Rebecca, h. 114 Seventh
" Elmer E. butter, h. 355 Cottage
" John, spinner, b. 131 Blackmer
" John, spinner, bds. 463 S. Second
" William, carder, b. 510 S. First
" William L. metal grinder, h. 223 North
Fleury Alfred, spinner's tender, b. 13 Hicks
" Laurent, card stripper, h. 13 Hicks
" Lawrence, operative, b. 14 Hampton ct.
Flewelling Fred Rev. asst. rector Grace church, b.33 Grove
Flitcroth Mary, widow of William, nurse, h. 46 Bellville rd.
Flocken Louis M. Rev. pastor, Allen st. M. E. church, h. 347 County
Flood Bartholomew, mill hand, h. 167 Blackmer
" James, laborer, h. 106 Allen
" John, loom fixer, h. 167 Blackmer
" Thomas, weaver, b. 863 S. Water
Florent Adolph, carpenter, h. 253 Sawyer
" Joseph, h. 20 Fulton ct.
Fluegel Carl, spinner, b. Jacob Fluegel's
" Christian, doffer, b. Jacob Fluegel's
" Christopher, weaver, h. 48 Hemlock
" Jacob, spinner, h. Cove rd. n. County
Flynn Frances Mrs. h. 9 Myrtle [Grinnell
" John A. (Fichtenmayer & Flynn) 326 S. Water, h. 82
" Mary, widow of Peter Y. h. 237 Acushnet ave.
" Theresa A. dressmaker, 12 W. French ave. h. do
" William H. officer, House of Correction,h. 22 Ash (N.)
" William L. h. 50 Ash (South)
Fogarty Charlotte, widow of Daniel, h. 59 Allen
" Edmond, ship carpenter, h. 22 Hall
" Francis J. waiter, 363 Acushnet ave.
" Mary and Emma, at 20 Bedford, h. 59 Allen
" Philip E. painter, b. 22 Hall
Foisey Alphonse, weaver, h. 219 Coggeshall
" Joseph, laborer, b. 1085 County
" Joseph, laborer, bds. 52 Hicks
" Prosper, laborer, h. 1085 County
" Prosper, operative, bds. 1085 County
" Ulric, driver, rms. 108 Middle

Foley B. L., Ry. track foreman, rms. 107 Elm
" Catherine, widow of James, h. 6 Austin ct.
" Charles A. asst. engineer, 26 Brook, b. 1017 Purchase
" Edmund, police sergeant, station 2, h. 51 Cottage
" Isabella, widow of Frank E. h. 59 Howard
" James A. weaver, b. 1017 Purchase
" James H. b. 17 Hazard ct.
" James J. laborer, h. 43 Washburn
" John, granite worker, Court, cor. Jenney, h. 340 Court
" John T. plumber's helper, b. 17 Hazard ct.
" Lawrence, quarryman, b. 16 McMurray terrace
" Martin B. salesman, Anthony, Swift & Co. b. 60 Spring
" Mary, widow of Edward, h. 16 Penniman
" Michael, weaver, h. 90 Austin
" Patrick, laborer, h. 17 Hazard ct.
" Thomas, b. 1017 Purchase
" Thomas R. weaver, b. 16 Penniman
" Timothy, laborer, b. 39 Washburn
" William, laborer, b. 6 Austin ct.
" William F. weaver, h. 1017 Purchase
Folger Charles E. bookkeeper, h. 61 Hillman
" Charles F. h. 61 Hillman
" David B. grocer, 140-142 Union, h. 75 Chestnut
" Frank S. h. 48 Thompson
" Frank S. Jr. bds. 48 Thompson
" Walter S. salesman, 163 Union, h. 6 Ash (South)
Folsom Irad J. B. car conductor, h. 17 Willow
" Simeon, h. 126 Purchase
Folster Adilard, baker, 934 S. Water, b. at S. Dartmouth
Fonseca Frank P. shoemaker, 63 N. Second, h. 283 S. Second
" Morris, laborer, h. r. 69 Middle
Fontaine Alphonse, weaver, b. 135 N. Front
" Amedee, clerk, 838 Purchase, b. 778 do.
" Delina, widow of Andre, h. 70 Acushnet ave.
" Henry, twister, b. 351 N. Front
" John F. salesman, h. 156 Reynolds
" Prosper, fruit, 927 Acushnet ave. h. do.
" Zephir, yard hand, h. 25 Belleville ave.
" see Fountaine
Fookes Huxley V. mill hand, b. 89 Acushnet ave.
" John V. h. 89 Acushnet ave.
Footman Carrie E. prin. Sylvia Ann Howland school, h. 131 Elm
" Harry, rope maker, h. 131 Elm
" John W. blacksmith, h. 131 Elm

ACCOUNT BOOK MAKERS
WILLISTON H. COLLINS & CO.,
Long Dis. Tel. 34-36-38 North Second St., New Bedford, Mass.

Forand Albert, carpenter, h. 32 Penniman
" Alfred, machinist overseer, Wamsutta Mills, h. 703 Purchase
" Jean A. salesman, 822 Purchase, h. 345 Sawyer
Forant Adilord, frame tender, h. 162 Cedar Grove
" Alexina, Alphonsine and Virginie, h. 162 Cedar Grove
" Desire, weaver, h. 49 Division
" Hector, weaver, h. 1014 Acushnet ave.
" Joseph, drying tender, h. 162 Cedar Grove
" Joseph, mule spinner, b. 49 Division
" Paul mule spinner, b. 49 Division
" Regina, weaver, h. 24 Adams
" Sulfrid, speeder tender, b. 703 Purchase
Forbes Celia T. widow of James, b. 94 Hillman
" Edward H. h. 141 Bonney
" Florence E. music teacher, 191 Kempton, b. do.
" Harriet C. widow of Charles H. nurse, h. 113 Court
" Harriet E. H. music teacher, 111 Fourth, h. do.
" James R. carriage painter, 33 Elm, h. 40 Mill
" Joseph C. clerk, 590 Acushnet ave. h. 299 Chancery
" Josephine Mrs. mill hand, h. 54 Hazard
" Susan H. Mrs. h. 267 S. Water
" Thomas H. capt. steamer No. 5, rms. do.
Forcier Adolphe, wood, etc. 882 S. Water, h. r. 829 do.
" Charles, mule spinner, b. r. 861 Purchase
" Exorille, weaver, b. r. 861 Purchase
" Joseph, motorman, h. 68 Linden
" Narcisse, lapper tender, h. r. 861 Purchase
" see Fortier
Ford Edwin H. ins. agent, 37 Purchase, b. 146 State
" N. Ernest, salesman, 36 Purchase, h. 67 Willis
" Patrick, weaver, h. 429 S. Second
" Richard, weaver, h. 85 Austin
" Robert, mill hand, b. 463 S. Second
Fordham Joseph F. painter, 24 N. Water, h. 299 Acushnet ave.
" Mary G. tailoress, 120 Union, h. 299 Acushnet ave.
" Mary I. widow of Joseph, h. 299 Acushnet ave.
Forge Edward, slubber tender, b. 18 Fulton ct.
" Joseph, laborer, h. 18 Fulton ct.
" Josiah, operative, b. 18 Fulton ct.
" Sylvester, farm hand, h. 18 Fulton ct.
Forgue Rose, dressmaker, 958 Acushnet ave. h. do.
Forran Walter A. at P. M. Co. h. 10 Hazard ct.
Forrest Fannie, widow of Samuel, b. 171 Smith

Forsblom Claes F. bricklayer, h. 65 School
" Gerhard, apprentice, 5 Dover, b. 65 School
Forsia John, painter, b. 642 S. Fourth
" Paul, boarding house, 642 S. First
Forsyth Margaret, widow of Andrew, h. 288 Palmer
" Mary E. bookkeeper, 255 Union, h. 288 Palmer
" Maud M. clerk, 185 Union, h. 288 Palmer
Fort Albert L. weaver, b. 11 Willis st. ct.
" Joshua H. twister, h. 1 Willis st. ct.
Fortes Anicete, mariner, h. 412 S. Water
" Jacinth, laborer, h. 110 N. Water
" Mary A. widow of Miguel A. h. 54 Bedford
Fortier Adelard, laborer, b. 110 County
" Albina, widow of Xavier, h. 125 N. Front
" Alphonse, mule spinner, h. 490 S. Second
" Alphonse Jr. mule spinner, h. 9 Viall
" Antoine, carder, b. 36 Hicks
" Arthur, operative, b. r. 36 Hicks
" Cleophas, ins. agent, h. 505 Coggeshall
" Cyprien, laborer, h. 162 Sawyer
" Francois X. weaver, b. 181 Belleville ave.
" Godfrois, h. 167 N. Front
" Julia, widow of Telesphore, h. 36 Hicks
" Julie Mrs. boarding house, 162 Sawyer
" Lazar, doffer, b. 36 Hicks
" Lazar, plasterer, h. r. 36 Hicks
" Leon, laborer, h. r. 36 Hicks
" Paul, operative, bds. 503 S. Second
" Peter, frame tender, b. r. 36 Hicks
" Richard, clerk, h. 833 County
" see Forcier
Fortin Amede, mill yard man, h. 194 Belleville ave.
" Anna Mrs. boarding house, 781 Purchase
" Daniel C. carpenter, h. 136 Belleville ave.
" Ephiphane F. laborer, h. 12 Cotter [b. do.
" Ernestine and Azaline, dressmakers, 136 Belleville ave.
" Henry, spinner, b. 12 Cotter
" John, weaver, h. 116 Rivet [h. 27 Ashland
" Joseph S. Rev. asst. pastor, Church of the Sacred Heart,
" Julien E. physician, 781 Purchase, h. do.
" Justina, spinner, h. 27 Hicks
" Octave, wood worker, h. 27 Hicks
" Octave Jr. doffer, b. 27 Hicks
" Perpetua, widow of William, h. 1 Hampton ct.
" Placide, laborer, b. 1 Hampton ct.

FOR the Best of GRANITE AND MARBLE WORK from Choice Stock, see
....REX, Dartmouth Street.

Fortin Simon, roping tender, b. 12 Cotter
" Toussaint, comber tender, h. 781 Purchase
Fortini Michael, fruit, 404 Kempton, h. Middle
Fortune Joseph, carder, h. 6 Hampton ct. [Acushnet ave.
Fosbrey Mary Alice, press feeder, Standard, b. School, c.
Foss Henry, rms. 7 Spruce
" Mozart, h. 1125 Acushnet ave.
Fossett Charles S. clerk, 143 Purchase, h. 211 Plummer ave.
" see Fawcett
Foster Anna, widow of James, h. 285 Pleasant
" Charles J. machinist, h. 180 S. Second
" Henry, laborer, h. 523 Acushnet ave.
" Henry S. (Tichon & Foster) 11 Seneca, h. 304 Summer
" John, machinist, bds. 92 Potomska
" John M. h. 61 Chestnut
" Joseph B. fruit, 687 S. Water, h. 92 Potomska
" Joseph B. Jr. drill maker, b. 92 Potomska
" Manuel J. laborer, h. 36 Acushnet ave.
" Margaret A. widow of William H. h. 889 County
" Mary Mrs. nurse, h. 63 Durfee
" Nancy B. widow of E. Lothrop, h. 369 Purchase
" Nancy C. money order clerk, P. O. rms. 56 Fourth
" Nellie L. teacher, Dartmouth st. school, b. 13 Cottage
" Robert W. brass molder, h. 512 Acushnet ave.
Foucaire Julia Mrs. h. 833 Acushnet ave.
Fougere Joseph, laborer, b. Riverside ave. foot Sawyer
" Philip, teamster, b. Riverside ave. foot Sawyer
Foulds Nettie M. Mrs. burnisher, P. M. Co. h. 22 Crapo
Foulk Max, peddler, h. 538 S. Water
Foulkes Jemima, speeder tender, h. 20 Cove
" Mary, widow of James, h. 20 Cove
Fountaine Adelord, weaver, b. 507 S. Second
" Aglaie, widow of Hipolite, h. 167 Blackmer
" Antone, slasher, h. 63 Austin
" Charles, weaver, b. r. 198 State
" Hermidas, mill hand, h. 34 Jouvette
" Joseph, weaver, b. 167 Blackmer
" Laura, widow of Augustine, h. r. 198 State
" Lucy, widow of Emery, h. 129 Clark
" William, laborer, b. 571 S. First
" William, weaver, h. 507 S. Second
" see Fontaine and Lafountaine
Fouquet Joseph, card tender, h. 10 Hazard ct.
Fournier Abel, spinner, b. 1026 S. Water
" Albert, doffer, b. 241 N. Front

Fournier Aldie, drill maker, h. 28 Margin
" Charles, spinner, b. 241 N. Front
" Charles Elzeard, wood molder, h. 6 Blackburn
" David, carpenter, h. 76 Delano
" Edmund, weaver, h. 9 Viall
" Edward, weaver, h. 57 Austin
" Elzeard (Fournier & Nicholson) wood moulding, 31 to 35 Bowditch, h. r. 280 Cedar Grove
" Esther, widow of Joseph, h. 23 Bullard
" Flavien, h. r. 280 Cedar Grove
" Francis, turner, 31 Bowditch, h. 3 Blackburn
" Godfroid, card tender, b. 94 Hathaway ave.
" Henry, weaver, h. 107 Coffin ave.
" Henry J. clerk, b. r. 280 Cedar Grove
" Hubert, plumber, 905 Acushnet ave. b. 1026 S. Water
" Joseph, weaver, b. 23 Bullard
" Louis, roping tender, h. 4 Hampton ct.
" Napoleon, laborer, h. 241 N. Front
" Napoleon, weaver, h. 10 Acushnet ave.
" Napoleon J. carpenter, and stable, 51 Delano, h. 520 S. Second
" Patrick, operative, bds. 76 Delano
" Pierre, artist, h. 886 County
" Pierre, laborer, bds. 251 Coggeshall
" Pierre, mill hand, b. 298 Fourth
" Pierre, sash maker, 172 N. Water, h. 872 County
" Pierre G. pastel artist, h. 886 County
" Seraphine Mrs. h. 1026 S. Water
" Sylvia, weaver, h. 256 Phillips ave.
" Theodore, mason's tender, h. 298 Fourth
" Timothy, laborer, h. 952 S. Water
" Wilfrid, glass cutter, b. 1020 S. Water
" Wilfrid, motorman, b. 191 N. Front

FOURNIER & NICHOLSON (Elzeard Fournier and John G. Nicholson) doors, sash and blind mnfrs. 31 to 35 Bowditch. See back cover

Fourouge Alcime, loom fixer, h. 12 Welcome
Foutter Robert R. bookkeeper, 777 Purchase
Fowler Edward S. laborer, h. 157 S. Second [Foster
" Frank E. (Davis & Hatch Spice Co.) 28 Union, h. 42
" Henry C. loom harness mnfr. 123 Smith, h. do.
" James, weaver, h. 150 Highland
" Jennie M. bookkeeper, 123 Smith, h. do.
" Mary F. widow of Peter, h. 13 Jenney
" William, asst.supt. 37 Purchase, rm.15,h.109 Campbell

FOR FLORAL DESIGNS, CALL AT
· · PECKHAM'S, · ·
TELEPHONE CONNECTION. FAIRHAVEN.

Fowler William, police, station 1, h. 125 Rockland
Fox George S. adv. mngr. Standard, h. 98 Elm
" James Jr. steam piper, b. 212 Cedar Grove
" Mary, widow of James, h. 212 Cedar Grove
" Mina M. maid, b. 108 Sycamore
" Samuel Rev. b. 98 Elm
Foy Ann, widow, speeder tender, h. 36 Bentley
" George W. mill hand, h. Cove rd. cor Shore
" John, carder, b. 27 Peckham
" John, third hand, b. 1 Austin
" Joseph, mule spinner, h. 8 Acushnet ave.
" Lawrence, weaver, h. 68 Delano
" Mary, widow, h. 658 Acushnet ave.
" Patrick, warper, h. 44 Mosher
Foye Martin, rms. 60 Spring
Fraga John, mill laborer, h. 174 Allen
" John Jr. farm hand, b. 174 Allen
" John J. twister, h. 32 Cove
" Joseph M. at P. M. Co. h. 112 Fifth
" Manuel, laborer, h. 28 Bourne
" Manuel, mill hand, h. 700 S. Water
" Marianne A. shoemaker, b. 3 Maiden lane
" William, city laborer, b. 174 Allen
Fraits Andrew J. watchman, h. 206 Rockland
" Antone M. plater's asst. h. 243 Acushnet ave.
" Frank W. blacksmith, b. 206 Rockland
" George W. mill hand, b. 206 Rockland
" see Frates
France Samuel C. mngr. 110 Front, h. 97 Mt. Pleasant
" see LaFrance
Francis Albert E. mill hand, b. West
" Albert H. st. sprinkler driver, b. 503 Acushnet ave.
" Alfred, blacksmith, h. 56 Thompson
" Andrew J. clerk, 841 Purchase, h. 45 Durfee
" Anna, widow, h. 263 S. Second
" Anna, widow of Manuel, h. 63 S. Water
" Annie L. widow of Antone, h. r. 281 S. Second
" Anthony S. (A. S. Francis & Co.) h. 1 Walnut
" Antone, city laborer, h. 96 Acushnet ave.
" Antone, mill hand, b. 137 Acushnet ave.
" Antone, mill hand, b. 16 Cannon
" Antone, weaver, h. 65½ Prospect
" Antone E. driver, 388 S. Second, b. 379 do.
" Antone F. driver, h. 92 Acushnet ave.
" Antone M. machinist, h. 18 Wing

Francis August, weaver, h. 16 Wing
" A. S. & Co. (Anthony S. Francis) liquors, 165 S. Water
" Charles, h. r. 23 Beetle
" Charles, mill hand, b. 65½ Prospect
" Charles, plumber, 705 S. Water, b. 184 Coffin ave.
" Charles H. drill maker, h. 12 Crapo [Coffin ave.
" Charles J. overseer, Oneko Woolen Mills Co. h. 184
" Charles J. Jr. plumber, b. 184 Coffin ave.
" Clement G. wood worker, h. 574 Kempton
" Daniel, laborer, h. 21 Katherine
" Edward D. foreman, H. S. & H. h. 86 Kempton
" Ellen, widow of Barnaby H. boarding house, 469 Acushnet ave.
" Ellen J. dressmaker, 129 Hillman, h. do.
" Enos Mrs. h. 269 Orchard
" Fannie, widow of Joseph, h. 58 Howland
" Flora Mrs. dressmaker, h. Florence, c. Hillman
" Frank, laborer, h. 162 S. Second
" Frank, mill hand, b. 65½ Prospect
" Frank E. foreman, 146 Front, h. West
" Frank W. cigar mnfr. 25 N. Second, h. 21 Fifth
" Fred F. drug clerk, 98 N. Second, b. 299 Purchase
" Fred J. mill hand, b. 65 Hall
" George, b. 67 Grape
" Helen A. telephoner, 57 N. Second, b. 12 Crapo
" Henry H. carpenter, h. 344 Cedar
" Horace, weaver, h. 14 Cleveland
" Isabella Mrs. h. 96 Acushnet ave.
" James A. carpenter, 59 High, h. 118 Kempton
" James H. music teacher, 56 Thompson, b. do.
" James P. asst. treas. 37 N. Water, and pres. Cornell Stocking Corp. h. 100 Hawthorn
" James T. trader, h. 6 Mt. Pleasant lane
" John, at N. B. C. Co. h. 271 S. Front
" John, farmer, h. Acushnet ave. c. Nye's lane
" John, laborer, h. 405 Cedar
" John, warper tender, h. 680 S. Water
" John B. Jr. b. 81 Howland
" John E. restaurant, 10 S. Second, h. 129 N. Water
" John H. cigar maker, 25 N. Second, h. 96 Union
" John S. second hand, Oneka Mills, h. 190 Coffin ave.
" John S. shoemaker, 123 Ash (North) h. 125 do.
" Joseph, freight handler, b. 16 Cannon
" Joseph, laborer, b. 168 S. Second
" Joseph, laborer, h. 448 S. Water

WHEATONS' BOTTLED SODA WATER. BEST IN THE UNITED STATES.
HIRAM WHEATON & SONS,
45 to 51 School Street, New Bedford.

Francis Joseph, mill hand, h. 213½ S. Front
" Joseph, operative, h. 303 S. Front
" Joseph Jr. laborer, b. 303 S. Front
" Joseph A. salesman, 25 N. Second, h. 74 Grape
" Joseph C. copper worker, h. 275 Pleasant
" Joseph F. hairdresser, 137 Grinnell, h. 116 Fifth
" Joseph F. liquors, 717 S. Water and (Francis & Silvia) 160 Acushnet ave. h. 94 County
" Louisa, widow of Charles, h. 259 S. Front
" Manuel, h. 67 Grape
" Manuel, laborer, h. 555 Acushnet ave.
" Manuel, laborer, h. 443 Orchard (South)
" Manuel, laborer, h. 27 Bourne
" Manuel, laborer, h. 16 Cannon
" Manuel, laborer, h. 36 Acoshnet ave.
" Manuel, laborer, h. 435 S. Water
" Manuel, painter, 338 Kempton, h. do.
" Manuel B. city laborer, h. 259 S. Second
" Manuel J. clerk, 437 S. Water, h. 171 Grinnell
" Margaret, widow, h. 65½ Prospect
" Mary Mrs. h. 74 Mosher
" Mary B. widow of John B. h. 81 Howland
" Michael T. oil, h. 75 Grape
" Mirian, widow of Joseph, h. 58 Howland
" Phoebe, widow of Manuel A. h. 305 S. Front
" Phoebe A. widow of Samuel E. h. 12 Crapo
" Sarah A. h. 56 Thompson
" Sylvester G. oil and coal, 495 Union, h. do.
" Walter H. machinist, h. 19 Washington
" Walter H. spinner, b. 184 Coffin ave.
" William, carriage maker, h. 149 S. Second
" William, clerk, 213 Acushnet ave. b. 40 Russell
" William, laborer, bds. Prospect, c. Grinnell
" William, weaver, h. 1127 Acushnet ave.
" William A. painter, h. 149 S. Second
" & Silvia (Joseph F. Francis and Manuel Silvia) clothing and shoes, 160 Acushnet ave.
Francotte Frank, glass blower, h. 64 Mosher
Frank Joseph, laborer, b. 61 Cedar
" Peter, mariner, h. 118 Fruit
Frankel Jake, peddler, h. 10 Turner's ct.
Franklin John, porter, 959 Acushnet ave. b. do.
" Lemuel C. shoemaker, h. 330 Cedar
" Manuel, h. 226 Chancery
" Theodore T. laborer, h. 229 N. Second

Franklin William A. bootblack, 692 Purchase, b. 269 Middle
" William H. concreter, h. r. 476 Maxfield
" W. Hartley, loom fixer, h. 343 N. Front
Franks John, h. 86 Walden
Frappier Leon O. stone mason, h. 513 S. Second
Fraser Charles, interlacer, b. 52 Holly
" Frederick, spinner, b. 32 Acushnet ave.
Frasier Antoine F. laborer, h. 42 Sherman
" Antoine M. laborer, b. 42 Sherman
" Edward M. grocer, 674 Acushnet ave. h. 130 Chestnut
" Joaquin, fisherman, h. 17 Margin
" John, laborer, h. 182 Allen
" John W. cone cutter, b. 42 Sherman
" John W. letter carrier, h. 89 S. Sixth
" Joseph A. physician, 89 S. Sixth, h. do.
" Joseph L. collector, 88 Purchase, h. 42 Sherman
" Manuel, night watchman, 60 Elm, h. 42 Sherman
" Manuel R. city laborer, h. 98 Thompson
" Mary, widow of Joseph, h. 520 Acushnet ave.
" see Fraser and Frazier
Frates Alfred F. mill hand, b. 109 Grinnell
" Antone, fisherman, h. 65 Howland
" Antone, laborer, h. 301 S. Front
" Antone, mariner, b. 67 Prospect
" Antone, mill hand, h. 145 Acushnet ave.
" Antone, mill hand, h. 16 Independent
" Antone, rope maker, h. 38 Jenney
" Antone Jr. b. 145 Acushnet ave.
" Antone A. frame maker, b. 94 Potomska
" Antone F. billiards, 162 Acushnet ave. h. 102 do.
" August, piper's helper, b. 67 Prospect
" Caton, laborer, h. 305 S. Front
" Constantine John, soap maker, h. 54 Mill road
" Dennis J. freight handler, h. 290 Acushnet ave.
" Eleanor F. widow of Manuel C. h. 175 Allen
" Flora, widow of Antone, h. r. 324 S. Second
" Frank, at P. M. Co. h. 22 Babbitt
" Frank, hostler, b. 266 S. Second
" Frank, mill hand, b. 26 Thompson
" Frank A. harness maker, 154 Acushnet ave. h. do.
" Harry M. machinist's apprentice, h. 175 Allen
" Isabelle, widow, h. 49 Crapo
" Isabelle F. Mrs. h. 109 Grinnell
" James H. salesman, at Boston, h. 214 North
" Jennie, widow of Antoine A. h. 94 Potomska

Paper Rulers. WILLISTON H. COLLINS & CO.,
34-36-38 North Second St., New Bedford, Mass.
Long Distance Telephone.

Frates John, laborer, b. 69 Howland
" John, laborer, b. 266 S. Second
" Joseph, at P. M. Co. h. 7 Campbell
" Joseph, laborer, h. 45 Babbitt
" Joseph, laborer, h. r. 209 S. Front
" Joseph, mill hand, h. 49 Crapo
" Joseph, mill hand, h. 3 Maiden lane
" Joseph D. h. 52 Howland
" Joseph F. h. 65 Hall
" Joseph F. mill hand, b. 109 Grinnell
" Joseph P. steward, h. 214 North
" Joseph S. fish, 456 S. Water, h. S. Second
" Louisa, widow of Joseph, h. 21 Hall
" Manuel, laborer, h. 46 Katherine
" Manuel, laborer, h. 67 Prospect
" Manuel, laborer, h. 430 S. Water
" Manuel, laborer, h. 51 Potomska
" Manuel, laborer, h. 93 Prospect
" Manuel, mill hand, h. 329 S. Front
" Manuel, photo agent, b. 145 Acushnet ave.
" Manuel, rope maker, h. 14 Jenney
" Manuel, teamster, Anthony, Swift & Co. h. at E. Fair-[haven
" Manuel D. b. 52 Howland
" Manuel L. fisherman, h. 216 S. Front
" Mary Mrs. h. 262 S. Second
" Mary, widow, h. 49 Crapo
" Reita, widow, h. 62 Middle
" William S. drill maker, h. 314 Orchard
" see Freitas
Frawley Catherine, widow of Thomas, h.1012 Acushnet ave.
" Catherine, widow of William J. h. 72 S. Second
" George S. mason, h. 51 Shawmut ave.
" John, molder, h. 72 S. Second
" Joseph, job wagon, R.R. depot, h. 1012 Acushnet ave.
" Rose M. widow of Elias, dressmaker, 115 Cedar, h. do.
" William J. Jr. 349 Acushnet av. h. 72 S. Second
Frazier Manuel, shoemaker, 64 Union, h. 89 Grinnell [av.
Frechette Alcide, hairdresser, 111 Union, b. 178 Belleville
" August, elevator man, h. 16 Hicks
" Edna M. clerk, b. 178 Belleville ave.
" Edward, speeder tender, h. 31 Hicks
" Elzeard, card tender, h. 18 Hampton ct.
" George, mule spinner, h. 384 N. Front
" Henry, operative, b. 16 Hicks
" Joseph, section hand, h. 16 Hicks

Frechette Julie, widow of Louis, h. 178 Belleville av.
" J. Hermidas, clerk, 741 Purchase, h. 132 N. Front
" Moise, operative, h. 19 Hampton ct.
" Peter, mule spinner, h. 541 Purchase
" Richard, mill hand, bds. 178 Belleville ave.
Frederic George H. carpenter, h. 364 Pleasant
Fredette Aldos H. mule spinner, b. 60 Nye
" Alfred, teamster, h. 283 Sawyer
" Alfred 2d, piecer, b. 287 Sawyer
" Alfred Dan, quarryman, b. 273 Belleville ave.
" Edmund F. delivery clerk, 5 Pearl, b. 60 Nye
" Edward, U. S. A. b. 273 Belleville av.
" Eli, spinner, b. 273 Belleville av.
" George, eyelet maker, b. 60 Nye
" Hermidas J. provisions, h. Brownell, beyond Union
" John B. laborer, h. 235 N. Front
" Joseph, card stripper, b. 287 Sawyer
" Joseph, carpenter, h. 273 Belleville ave.
" Joseph, spinner, bds. 325 Belleville ave.
" Joseph H. collector, 7 Pleasant, h. 27 Fifth
" Louis, real estate agent, 60 Nye, h. do.
" Louis Jr. machinist, h. 287 Sawyer
" Louis N. lunch, 956J Acushnet ave. b. 287 Sawyer
" Mary C. comber tender, b. 287 Sawyer [rd. h. n. do·
" Napoleon L. engineer, Jenney & Buffington, Hathaway
" Narcisse, U. S. A. b. 273 Belleville ave.
" Peter, weaver, b. 273 Belleville ave.
" Samuel D. freight handler, h. 42 Merrimac
Freedom John, butler, 148 William, h. 319 Maxfield
Freeman George H. clerk, h. 23 Seventh
" Hannah F. widow of John C. b. 833 Kempton
" Laura A. widow of Isaac, h. 238 Pleasant
" Mary A. widow of Hezekiah, h. 185 Cedar
" Willanna, widow of Daniel S. h. 12 W. High
Fregeau Frank, asst. supt. 37 Purchase, rm. 22, h. 76 Hicks
" John, produce, 79 Dean, coal and wood, 67 Hicks, h. 63 do.
" see Frageau and Fraser
Freitas Antone J. h. 131 County
" Frank J. wireman, 125 Middle, h. 289 Orchard
" George J. clerk, 133 Union, h. 289 Orchard
" Joseph, laborer, h. 34 Oak
" Joseph, machinist, h. 123 Dartmouth
" Joseph F. laborer, h. 289 Orchard

FINE GRANITE CARVING AND LETTERING A SPECIALTY.

REX, Dartmouth Street.

French Addie W. principal, Rockdale school, b. C. H. Mosher's, Rockdale ave.
" Lena Mrs. h. 188 Cottage
" Mary, widow of James J. h. 601 Acushnet ave.
Freundschuh Gustaf, laborer, b. 11 Bonney
" Martin, shoemaker, 41 Bedford, h. 11 Bonney
Frey Albert, weaver, b. 349 Coffin ave.
" Charles, pressman, 188 Union, h. 123 Cedar
" Charles Jr. clerk, 145 Arnold, b. 81 Newton
" Kate G. bookkeeper, 397 Kempton, h. 123 Cedar
Fricker Albert J. clerk, 139 Union, b. 218 Acushnet ave.
" Alexander, eyelet maker, b. 218 Acushnet ave.
" Mary, widow of Osward, h. 218 Acushnet ave.
" Oscar, clerk, h. 218 Acushnet ave.
Friebé Gustav, weaver, b. Henry Schrader's, Berlin ct.
Friedberger Max, picture frames, h. 32 Acushnet ave.
Friedman George A. clerk, 198 Union, h. 162 Grinnell
Friends Academy, 25 Morgan
Frigault Evergeane, widow of Israel J. jewelry, 832 Purchase, h. 79 Robeson
" Octave, clerk, h. 52 Hicks
" Seraphin, manager, 832 Purchase, h. 79 Robeson
" see Fregeau
Fritz Charles, clerk, 951 Acushnet ave. b. 250 Coffin av.
Frohmader Christopher, weaver, h. r. 28 Acushnet ave.
Frommell Martin H. photographer, 80 Purchase, rms. 202 Maxfield
Frost Annie L. widow of Rev. Samuel T. h. 32 Bedford
" A. Linden, bookkeeper, 72 Union, h. 32 Bedford
" Bertram, clerk, N. E. C. Y., H. M. dept. h. 368 County
" Ellen, widow of William, h. 66 Washington
" Hattie, clerk, P. M. Co. h. 66 Washington
" Herbert F. die sinker, h. 368 County
" Milton, icemen, h. North, n. Florence
" William A. die cutter, h. 93 Allen [Sixth
Frothingham Paul R. Rev. pastor, Unit. church, h. 47
" Rebecca M. widow of Henry, b. 149 Cottage
Fryer Elijah, laborer, h. 11 Phillips ave.
" Sidney, weaver, b. 11 Phillips ave.
Fulham John, loom fixer, h. 219 State
Fuller Abby M. widow of Benjamin F. h. 388 Reed
" Antone, laborer, h. 62 Middle [Kempton
" Austin C. antique store, 18-20 N. Water, h. 765
" Charles E., Mattapoisett stage, slate 71 Purchase, h. at Mattapoisett

Fuller Charles H. at 141 Purchase, h. 171 Kempton
" Charles H. solderer, rms. 20 N. Sixth
" Clifton F. clerk, 182 Union, b. 59 Sycamore
" Edward A. glass cutter, h. 34 Crapo
" Frederick S. auditor, 37 Purchase, rm. 7, h. 92 Hillman
" George T. harness maker, h. 388 Reed
" Jeannette B. teacher, Dartmouth st. school, h. 34 Grape
" John F. drill maker, h. 51 Borden
" Jonathan A. h. 34 Grape
" Josephine M. and Nancy B. h. 56 Spring
" Mary A. widow of Benjamin, h. 146 Smith
" Nelson T. carriage mnfr. 24 Fourth, h. 172 do.
" Olivia, widow of Freeman, h. 31 Sycamore
" Thomas H. charcoal, h. 59 Sycamore
" William H. laborer, h. 32 Wing
" William W. mariner, b. 34 Grape
" Willis S. machinist, h. 51 Borden
Funans Frank, machinist, h. 1 Lombard
" John E. clerk, 159 Union, h. 21 Babbitt
" Mary I. widow of John, h. 21 Babbitt
Furlong Annie, widow of Thomas J. h. 181 Summer
" Joseph, teamster, D. Duff & Son, h. r. 287 Sawyer
Furtado Antonio, laborer, h. 262 Fourth
" David, mill hand, h. 324 S. Second [S. Second
" Joaquin S. asst. janitor, Mer. Bank bldg. h. r. 288
" Joseph, fisherman, h. 332 S. Front
" Joseph, mill hand, h. 73 Howland
" Lieiciano, laborer, h. 202 Belleville ave.
" Manuel, mason's tender, h. 69 Prospect
Fury Bartholomew P. driver, rms. 501 Purchase
" Emma Mrs. drawer in, h. 445 Pleasant

GABOURY CHARLES P. REV. pastor, Church of the Sacred Heart, h. 27 Ashland
Gabriel Samuel E. driver, 540 Acushnet av. h. Willis st. ct.
" see Cabral
Gachet Leon, weaver, h. 16 Morton ct.
Gadbois Arthur P. weaver, h. 5 Bonneau ct.
" Frank, h. 880 Purchase
" George, weaver, h. 247 N. Front
" Marie, h. 868 Acushnet ave. [Fourth
Gaffney George E. salesman, Anthony, Swift & Co. h. 112½
Gage Clara C. M. teacher, Mary B. White school, h. 45 Parker
" Joseph N. harness mnfr. 144 Pleasant, h. 45 Parker

VISITORS ALWAYS WELCOME TO THE GREENHOUSES OF
PECKHAM THE FLORIST,
Telephone Connection. FAIRHAVEN.

Gagné Alfred, carpenter, h. 88 Linden
" Alfred, weaver, h. 816 S. First
" Amelia, widow of Victor, h. 47 Delano
" John, weaver, b. 15 Logan
" Joseph, weaver, b. 291 N. Front
" Joseph, weaver, b. 929 S. Water
" Philomene, widow of Alphonse, h. 974 S. Water
Gagner Hermengilde, horse shoer, 5 and 7 Spring, b. 237 Coffin ave.
" Onesieme, farm hand, h. 237 Coffin ave.
Gagnon Agathe Mrs. weaver, h. 479 S. First
" Amede, weaver, h. 62 Blackmer
" Arthur E. clerk, b. 147 State
" Baptiste, operative, b. 479 S. First
" Clovis, warper, h. 399 Belleville ave.
" Eli, weaver, h. 550 S. First
" Ferdinand, weaver, h. 29 Margin
" Francois, operative, b. 399 Belleville ave.
" Frank, h. 147 State
" Henry, weaver, h. 8 McDonald blk. 20 Beetle
" Joseph, laborer, h. 7, r. 105 Sawyer
" Joseph, operative, b. 399 Belleville ave.
" Joseph, shoe repairer, 796 Purchase, and (Riley & Gagnon) 19 Weld, h. 246 State
" Luc, weaver, h. 507 S. Second
" Mary Mrs. speeder tender, h. 368 Purchase
Gago Seraphna Joseph, laborer, h. 127 Dartmouth
Gahagan Michael, overseer carder, Oneko Mills, h. 87 Bowditch
Gainville John H. blacksmith, h. 264 Mill
" Walter J. cook's helper, b. 264 Mill
Gale Mary J. widow of George H. h. 4 N. Oak
Gallagher Bernard, glass worker, h. W. French av. n. Social
" Bernard, operative, b. 7 Thatcher [side ave.
" Catherine, widow of Hugh, h. 3 Whitman blk. River-
" Charles Henry, laborer, h. 13 Mitchell
" George, weaver, b. 790 Purchase [Hervey's, South
" Herbert, overseer, Acushnet Mill, bds. Mrs. M. A.
" James P. laborer, h. 579 Acushnet ave.
" Mary A. Mrs. speeder tender, h. 646 Acushnet ave.
" Michael, mill hand, h. 11 Thatcher
" Neil, tailor, 105 S. Sixth, h. 107 do.
" Patrick, weaver, h. 36 Bentley
" Thomas, hack driver, rms. 48 High
" Thomas, mill hand, b. 7 Thatcher

Gallagher Thomas, weaver, b. 20 Morton ct.
" William, laborer, h. 7 Thatcher
Gallant Antone, clerk, 245 Coggeshall, h. 43 Beetle
" Delia, widow of Maxim, h. 237 Coggeshall
" Eucher, laborer, h. 287 N. Front
" Hippolite, weaver, h. 239 Coggeshall
" Moise, laborer, h. 239 Coggeshall
" Moise, teamster, h. 12 Hampton ct.
" Phillip, doffer, b. 287 N. Front
Galleshaw James N. city teamster, h. 446 Chancery
Galligan Alice, widow of Patrick, h. 78 Mill
" Charles A. (Galligan & Weeden) 43 and 45 Weld, h. 772 County
" Edward W. clerk, 27 Purchase, b. 115 Fifth
" James, teamster, b. 162 S. Second
" Jane, widow of James, h. 21 Austin
" John, teamster, 120 Purchase, b. 827 do.
" John H. salesman, 45 Weld, h. 62 Durfee
" Margaret, widow of Patrick, h. 827 Purchase
" Patrick Jr. spinner, b. 827 Purchase
" Thomas, teamster, 45 School, b. 162 S. Second
" & Weeden (Charles A. Galligan and Fred M. Weeden) furniture, 43-45 Weld
Gallipeau Henry, hostler, b. 18 Holly
" Joseph, laborer, h. 18 Holly
" Stanislas, weaver, h. 43 Katherine
Galloway Charles E. laborer, h. 71 Ash (N.)
Galpin John L. farmer, h. Rockdale ave. n. Hathaway rd.
Galvin Daniel, laborer, h. 176 Cedar Grove
" Daniel, steam fitter, h. 400 S. First
" Margaret H. Mrs. h. Crapo, c. Division
" Martin J. driver, H. & L. 3, h. 2 Rockland
" Mary, weaver, rms. 345 Sawyer
Gamache Clement, laborer, h. 94 Beetle
" Clement Jr. slubber tender, h. 94 Beetle
" Flavien, baker, h. 171 Weld
" George, weaver, b. 51 County
" Isaac, carpenter, h. 51 County
" Isidore, mule spinner, h. 275 N. Front
" John, yard hand, h. 92 Belleville ave.
" Odina, speeder tender, rms. 94 Beetle
Gamage William F. teamster, 197 Union, b. 157 Middle
Gambie Marie, widow of Emile, h. 286 N. Front
Gamble Charles, clerk, 14 N. Second, b. 245 Purchase

PURE LIQUORS FOR HOME USE.

HIRAM WHEATON & SONS, 45 to 51 SCHOOL ST., NEW BEDFORD, MASS.

Gammage Etta H. Mrs. manicure, 300 Acushnet ave. rms. do.
Gammons Abbie A. Mrs. milliner, 176 Coffin ave. h. do.
" Edgar H. offal contractor, h. 24 Grand
" Edwin A. shoemaker, h. 511 Acushnet ave.
" Ephraim T. Jr. shoemaker, h. r. 65 Belleville ave.
" Frank M. teamster, h. 105 Tremont
" Gilbert D. job wagon, h. 78 N. Second
" Helen A. teacher, at Brookline, b. 24 Grand
" Helen M. widow of Samuel P. h. 24 Grand
" John A. student, H. U. b. 24 Grand
" Roswell K. carpenter, h. 176 Coffin ave.
" Susan H. asst. free public library, b. 257 Palmer
Gamms Frank, teamster, D. Duff & Son, h. 5 Tremont
Gamsby Lucius E. mason, h. 375 W. Middle
Gamson Herman, junk, 72 S. Water, h. 284 S. Second
Ganley Catherine J. widow, h. 57 Foster
Gannon James, operative, b. 869 County
" John, doffer, b. 869 County
" Patrick, laborer, h. 869 County
" William, spinner, h. 223 N. Front
Ganson Edwin, machinist, h. 87 Rockland
" Mary, widow of Edwin, h. 411 Pleasant
" Nancy, shoe stitcher, b. 411 Pleasant
Gaouette Ludger, mill hand, h. 12 Austin
Garant Albert, h. 974 S. Water
" Ambrose, laborer, h. 92 Cove
" Joseph, bicycles, W. French av. c. Cove and 295 Coggeshall, h. 806 S. First
" see Garrant
Garceau Hector, mule spinner, h. 883 Purchase
" Theodore, mill hand, b. 871 Purchase
" Zephirin, carder, h. 871 Purchase
Garcia Joseph V. grocer, 121 Dartmouth, h. do.
Gardiner Ezekiel C. stable, 85 Grinnell, h. 14 Crapo
GARDINER GEORGE N. lawyer and notary, Masonic bldg. rm. 4, h. 14 Crapo. See p. 948
Gardner Arnold C. with J. C. Rhodes & Co. b. 263 Acushnet ave.
" Carinne H. widow of Herbert B. h. 132 Washington
" Charles P. cabinet maker, h. 168 Shawmut ave.
" Daniel B. mason, h. 379 Hillman
" David, spinner, h. 13 Austin ct.
" Edward R. h. 96 Spring
" Elizabeth, widow of Samuel F. h. 284 Fourth

Gardner Emma K. Mrs. restaurant, 15 S. Water, h. 322 Cedar
" Frances, speeder tender, rms. 27 Highland
" Frances M. widow of Darius P. h. 263 Acushnet ave.
" Fred. T. rope maker, h. 390 Kempton
" Frederick A. steam fitter, and (R. M. Gardner & Co.) h. 54 Emerson (South)
" George, h. 75 Maxfield
" George O. laborer, bds. 48 North
" George W. motorman, h. 137 Locust
" Jane E. kindergarten teacher, b. 96 Spring
" Jane M. private school, 46 Campbell, h. do.
" John H. laborer, b. 73 S. Second
" Louretta F. Mrs. housekeeper, 97 Elm
" Lucy, stenographer, b. 132 Washington
" Marion E. artist, 322 Cedar, h. do.
" Mary E. laundress, 152 Smith, h. do.
" Minnie J. Mrs. housekeeper, 111 Hillman
" Oliver H. foreman, 72 N. Water, and teacher, evening drawing school, h. 48 North
" Reuben M. (R. M. Gardner & Co.) h. 119 Kempton
" R. M. &. Co. (Reuben M. and Frederick A. Gardner) brass founders, 58 Middle
" Sarah, widow, h. 73 S. Second
" Thomas M. drill maker, h. 115 Smith
" Walter, operative, h. 69 Katherine
" William B. bookkeeper, Wm. C. Hawes, h. 263 Acushnet ave.
" see Gardiner
Gareau Augustine, blacksmith, h. 826 County
" Mary, widow of John, h. 1147 Purchase
Garfield Fred, clerk, b. 208 Acushnet ave.
" George E. A. stock keeper, P. M. Co. h. 8 Allen
" & Proctor Coal Co. wholesale coal, foot of Hillman
Garland Bernard T. b. 169 Fourth
" Daniel, painter, bds. 169 Fourth
" John, clerk, 205 S. Water, h. 169 Fourth
" ———, overseer, Acushnet Mills, bds. Mrs. M.A. Hervey's, South
Garlick Sarah, widow of Edward, h. 178 Weld
" William, weaver, h. 178 Weld
Garlington Edward, mill hand, h. Crapo, n. Winsor
" James, mule spinner, h. 8 Welcome, c. McGurk
" James Jr. doffer, b. 8 Welcome
Garner Edward, weaver, bds. Prospect, cor. Grinnell

PRINTERS. WILLISTON H. COLLINS & CO.,
34-36-38 NORTH SECOND STREET,
NEW BEDFORD, MASS.
Long Distance Telephone.

Garrant Charles, mule spinner, h. 109 Brook
" see Garant [Austin
Garside Arnold L. bookkeeper, Wamsutta Mills, h. 233
" Hannah L. widow of James T. h. 233 Austin [Wash.
Gartland Emma L. teacher, I. W. Benjamin school, b. 9
" Ethel L. dressmaker, 9 Washington, b. do.
" Grace, dressmaker, 9 Washington, b. do.
Garvey John J. mule spinner, h. 48 Howland Corp.
" Mary, h. 535 Acushnet ave.
" Michael F. mule spinner, h. 68 Linden
Garvin George, painter, b. 165 Weld [165 Weld
" Patrick F. blacksmith, Cedar Grove, n.Acushnet ave. h.
" Thomas, laborer, h. 165 Weld
Gaschka William, glass decorator, h. 13 Austin ct.
Gaspa Manuel, driver, 106 Dartmouth, h. 110 Fruit
Gaspie Manuel, mill hand, h. 381 S. Second
Gasse Antoine, weaver, h. 505 Coggeshall
" Damas, doffer, b. 156 Reynolds
" Napoleon, quarryman, Hathaway rd. h. 24 Plummera v.
" Tancred, quarryman, h. 156 Reynolds
Gast Paul A. mngr. 900 Acushnet ave. h. 22 Peckham
Gatenby Harry,bicycle repairer,143 County,b.154 Blackmer
" James S. twister, b. 154 Blackmer
" Jeanette, widow of John, h. 154 Blackmer
" John, bicycles, 143 County, h. 126 Division
" William S. mill hand, b. 154 Blackmer
Gates William B. mill hand, h. 195 Bonney
Gatie Henry, grocer, 128 County, h. do. [Rivet
" Henry Jr. cloth overseer, Hathaway Mnfg. Co. h. 195
" Joseph, weaver, h. 129 Blackmer
" Rachel W. bookkeeper, 128 County, b. do.
" William J. clerk, 128 County, b. do.
Gaucher Alphonso, weaver, b. 11 Cornell pl.
" John B. carpenter, h. 11 Cornell pl.
Gaudette Alcide, weaver, b. 216 Sawyer
" Alida, dressmaker, b. 216 Sawyer
" Arthur, weaver, b. 216 Sawyer
" Joseph, h. 7 Phillips ave. [Sawyer
" J. Maxime, shoe repairer, 1031 Acushnet ave. h. 216
Gaughan John T. mason, h. 561 Acushnet ave.
" Michael, laborer, h. 559 Acushnet ave.
" Thomas E. doffer, b. 561 Acushnet ave.
Gauthier Alexis, h. 61 County
" Alphonse, weaver, bds. 16 Nelson
" Amedie, weaver, h. 148 Coffin ave.

Gauthier Aristide, carpenter, b. 204 Belleville ave.
" Arthur, weaver, h. 60 Nelson
" Delphis, engineer, 193 N. Water, b. 2 Hillman st. ct.
" D. Hermidas, grocer, 838 Purchase, h. 40 Linden
" Eli, laborer, h. 53 Rivet
" F. Xavier, laborer, h. 111 N. Front
" George C. mill hand. b. 208 Rivet
" Georgianna, dressmaker, 40 Linden, h. do.
" Henry, weaver, bds. 61 County
" Joseph, b. 714 Acushnet ave.
" Joseph, back boy, bds. 127 Belleville ave.
" Joseph, weaver, h. 88 Potomska
" Joseph, weaver, bds. 53 Rivet
" Joseph P. stone mason, h. 208 Rivet
" Leopold P. weaver, h. 644 Purchase
" Levi, copper worker, h. 714 Acushnet ave.
" Ludger, weaver, bds. 61 County
" Marceline, widow of Cyrille, boarding house, 179 Belleville ave.
" Minnie, widow of Hermidas, h. 490 S. Second
" Napoleon, doffer, b. 208 Rivet
" Napoleon, hairdresser, 81 William, h.129 Belleville av.
" Napoleon Jr. speeder tender, h. 127 Belleville ave.
" Narcisse, laborer, h. 148 Coffin ave.
" Octave, laborer, bds. 179 Belleville ave.
" Pierre, laborer, h. 40 Linden
" Tanis, picker tender, bds. 61 County
" Timothy, groceries, 714 Acushnet ave. h. do.
" Wilfrid, mill hand, b. 208 Rivet
Gautier Abbie C. rms. 24 S. Sixth
" Abbie C. widow of John S. h. 43 Arch
Gauvin Pierre, baker, 238 State, b. 240 do.
" see Govin
Gavaghan John, coppersmith, h. 219 State
Gavitt Benjamin N. chiropodist, 444 Purchase, b. do.
Gavoni Angelo, fruit, 432 Purchase, h. do.
Gaw Cooper, reporter, Standard, b. 67 Fourth
Gay Bertha M. tel. oper. 57 N. Second, h. 36 Parker
" Charles F. carpenter, h. 36 Parker
" Clifford J. glass cutter, h. 91 Tremont
" Elmer B. (Charles A. Gray & Co.) teamster, 421 Purchase, h. at Apponagansett
" George F. carpenter, h. 29 Rounds
" George W. carpenter, h. 115 Chancery
" Harry M. carpenter, b. 115 Chancery

CURBING, VAULTS, MAUSOLEUMS. ALL kinds of Granite & Marble Cemetery Work.
REX, Dartmouth Street.

Gay John, mule spinner, h. 30 Bowditch
" Julia A. widow of Horace, dressmaker, 943 County, h. do.
" Samuel R. carpenter, h. 125 Campbell
" Theophilus, carpenter, h. 36 Parker
" T. Franklin, carpenter, h. 72 Shawmut ave.
" see Guay
Geary Edward, clerk, 262 Coggeshall, h. 377 Pleasant
" George, clerk, 262 Coggeshall, h. 12 Potter
" George E. clerk, 822 Purchase, b. 377 Pleasant
" George Wm. mule tender, h. 108 Austin
" James, weaver, h. 113 Division
" Mary E. clerk, 762 Purchase, h. 108 Austin
" Peter, liquors, 262 Coggeshall, h. 336 Sawyer
" Richard, card grinder, h. 1 Thatcher
" Richard, chipped potatoes, 762 Purchase, h. 108 Austin
Geddis Alice A. nurse, b. 183 Ashland
" George C., R. R. engineer, h. 183 Ashland
" George C. Jr., R. R. fireman, b. 183 Ashland
" Martha Mrs. house 242 Sawyer
Gee Amos, overseer, Potomska Mills, h. 192 Washington
Geibeault Theophile, carpenter, h. 880 Purchase
Geils Charles H. reporter, Standard, h. 76 Thomas
" Elizabeth R. stenographer, 15 Pleasant, h. 76 Thomas
" Fred H. shoemaker, h. 32 North
" Gerett, clerk, 120 Purchase, h. 76 Thomas
" Gerett Jr. shoemaker, h. 76 Thomas
" see Giles
Geisler Oscar, weaver, h. 19 Belleville ave. [h. do.
Gelder Edward, mule spinner, and janitor, 1 W. French av.
" William H. glass worker, h. 496 S. Second
Gelette Charles E. drill maker, h. 224 Arnold
" Charles W. marble cutter, h. 44 Sycamore
Gelinas Aristide, operative, b. 21 Acushnet ave.
" Arthur, picker tender, h. 874 Acushnet ave.
" Celina, widow of Cyrille, h. 21 Acushnet ave.
" Hector, operative, bds. 49 Howland Corp.
" Leon, yard hand, H. Mills, h. 49 Howland Corp.
" Ovide, weaver, b. 21 Acushnet ave.
Gemme Paul, mill hand, h. 49 Austin
Gendron Exeus, freight handler, h. 63 Hicks
" Ferdinand, carpenter, h. 37 Bullard [Bowditch
" George E. police inspector, Central station, h. 213
" Henry, teamster, 188 Rivet, h. 219 do.
" Hugo Alphonse, shoemaker, h. 129 Holly
" Joseph, weaver, h. 128 Rivet

Gendron Joseph S. salesman, 35 Weld, h. 64 Mosher
" J. Emil, clerk, 957 S. Water, b. 35 Independent
" Louis, student, b. 44 Adams
" Maria, teacher, Mary B. White school, b. 80 Merrimac
" Ovid, weaver, b. 31 Hicks
" Ovilla, weaver, h. 31 Hicks
" Ozebelle, weaver, h. 63 Hicks
" Ranill, student, at Montreal, b. 44 Adams
" Saul, clerk, b. 64 Mosher
" Sigfroid T. patent medicines, h. 44 Adams
Genensky Dora, housekeeper, 716 Acushnet ave.
" Philip, dry goods, 487 and 739 S. Water, h. do.
" Rebecca Mrs. grocer, 714½ Acushnet ave. h. 716 do.
" Samuel, mackintoshes, h. 327 S. Water
" Samuel 2d, peddler, b. 716 Acushnet ave.
" Wolf, pawn broker, 855 Acushnet ave. h. 716 do.
Genereux Edmond, weaver, h. 143 Coffin ave.
" Eugene, shoes, 166 Rivet, h. do.
" Marie, widow of Charles, h. 13 La France
" Mary, widow of John, b. 1 Hyacinth
Genest Thomas, weaver, h. 13 Abbott
Geoffrion Batiste, weaver, h. r. 509 S. Second
George Charles, variety store, 69 Hicks, h. 9 Hampton ct.
" Charles L. S. machinist, b. 73 Washington
" John Francis, laborer, h. 59 Acushnet ave.
" Manuel F. fisherman, h. Juniper, c. Fruit
" Manuel F. Jr. b. M. F. George's, Juniper
" Philip, hostler, 33 Elm, b. 435 S. Water
" William H. laborer, b. 73 Washington
Geotta Peter, painter, 431 S. First, h. do.
Gerald James, blacksmith, h. Plainville rd. opp. the school
Gerin Henry, clerk, 838 Purchase, h. 159 Ashland
" Joseph, carpenter, h. 65 Merrimac
" see Guerin [Gast, mngr. groceries, 900 Acushnet av.
German and Bohemian Co-operative Association, Paul A.
Gero Joseph H. city teamster, h. 495 Purchase
Geroux Richard, laborer, h. 219 Coggeshall
" see Giroux
Gerrard William, variety store, 907 S. Water, h. do.
Gerraughty Fred, mill hand, bds. 863 S. Water
" John, mule spinner, h. 52 Fruit
" Kate Mrs. speeder tender, h. 60 Mosher
" Martin, laborer, h. 177 Summer
" Martin J. clerk, 420 Kempton, b. 177 Summer
" Mary E. dressmaker, 177 Summer, h. do.

SAMUEL S. PECKHAM, WHOLESALE AND RETAIL **FLORIST,**
Express and P. O., New Bedford. Greenhouses, Fairhaven.
Cut Flowers and Designs. Vegetable, Bedding and Decorative Plants. Tel. Con

Gerraughty Patrick F. mill hand, bds. 60 Mosher
" ———, piecer, bds. 60 Mosher
Gerstein Hyman, peddler, b. 565 S. Water
" Israel, provisions, 392 S. Water, h. 565 do.
" Moses, peddler, bds. 565 S. Water
Gervais Julian, loom fixer, h. 579 S. First
" Ludger, third hand, h. 6 Maxfield
" see Jarvis
Geyer Henry, bartender, h. 249 Bowditch
Giambastiani Frank, fruit, 400 Purchase, rms. do.
Gibault Frank, carpenter, h. 880 Purchase
Gibbons Francis E. student, b. 2 Penniman
" Joseph P. student, b. 2 Penniman
" Mary A. teacher, Harrington training school, b. 2 Penniman
" Patrick, asst. engineer, N. B. W. W. h. 2 Penniman
Gibbs Charles E. elevator man, Masonic bldg. b. 169 Union
" Elizabeth S. widow, h. 27 Locust
" Ellen M. h. 223 Pleasant
" Ethel S. teacher, South kindergarten school, b. 72 State
" Frances M. bds. 149 Cottage
" Frederick P. driver, City Coal Co. h. 29 Hillman
" George F. Jr. driver, h. 14 Hunter
" George W. h. 42 Durfee
" John E. gen. mngr. Denison Bros. Co. h. 149 Summer
" John Lothrop, watchman, 123 Front, h. 32 Shawmut av.
" John L. carpenter, R. R. shop, h. 27 Sycamore
" Joseph L. carpenter, h. 191 Arnold
" J. Edward, bookkeeper, 106 Union, b. 56 Fifth
" Lot H. commission merchant and ship broker, 32 Union, h. 176 Pleasant
" L. Henry, foreman, City Coal Co. h. 13 Madison
" Mary A. widow of Elisha, h. 72 S. Sixth
" Nathan S. periodicals, 243 Purchase, h. 101 Newton
" Nathaniel F. special police, h. 101 Newton
" R. Manning, h. 1 Maple
" T. Louise, widow of Allen C. h. 230 Union
" Walter C. clerk, Bedford, cor. S. Sixth, h. 78 Bedford
" William, h. 78 Bedford
" William A. h. 181 Fourth
" William H. H. eyelet maker, h. 59 Shawmut ave.
" William J. (W. J. Gibbs & Co.) h. Acushnet ave. bey. Mill rd.
" W. J. & Co. (Wm. J. Gibbs) provisions, Acushnet ave. L. C.
Gibson Agnew B. carpenter, h. 3 Ocean
" Amelia Y. Mrs. clerk, 1049 Acushnet ave. h. 1047 do.

Gibson Charles, farm hand, b. Samuel Gibson's, Clifford
GIBSON GEORGE A. groceries and provisions, 1045 Acushnet ave. h. 1047 do. See p. 975
" John, clerk, 3 Purchase, h. 3 Ocean
" John W. spinner, h. 9 Warwick
" Margaret, widow of John, h. 3 Ocean [Sixth
" Nellie E. teacher, Thomas A. Greene school, b. 118 S.
" Samuel S. mason, h. Acushnet ave. next Clifford P. O.
" William J. porter, 143 Purchase, b. 276 Middle
" William P. seaman, h. 9 W. High
Gidley Charles R. salesman, 67 Purchase, b. 36 Dartmouth
" Cyrus J. watchmaker, b. 251 Chestnut
" Elijah B. salesman, 40 Union, h. 36 Dartmouth
" John C. carpenter, h. 251 Chestnut
" Sylvia T. Mrs. lodging house, 72 Elm
" William C. laborer, b. 79 Bedford
" William H. clerk, 37 N. Water, b. 251 Chestnut
Gifford Abram, carpenter, h. 355 Court
" Ada F. artist, 2 Seventh, h. do.
" Alfred M. driver, Maine & Cowing, h. 148 Maxfield
" Alfred M. provisions, 368 Kempton, h. 94 Hillman
" Allen B. laborer, b. 188 Chancery
" Almy F. boarding house, 35 Eighth
" Amelia C. widow of Edward, h. 82 School
" Amelia M. Mrs. h. 262 Cottage
" Ann A. widow of Charles F. h. 287 Arnold
" Anna G. dressmaker, 74 Mill, b. do.
" Annie L. bookkeeper, 163 Union, h. 342 Cottage
" Betsey A. widow, h. r. 35 Smith
" Betsey J. h. 112 Fourth
" Caroline K. copyist, registry of deeds, h. 291 Pleasant
" Carrie E. widow of Noah, h. 560 County
" Charles A. clerk, 568 County, h. 242 Pleasant
" Charles C. police sergeant, station 5, h. 151 North
" Charles F. heel burnisher, h. 114 Chancery
" Charles Humphrey, supt. linemen, 214 S. Water, h. 31 Madison
" Charles H. foreman finisher, H. S. & H.
" Charles H. state gas com. 17 Hamilton, h. 271 County
" Charles H. watchman, H. C. at Fall River, h. 77 Fourth
" Charles L. hackman, 50 Elm, h. 53 Hill
" Charles M. machinist, 235 N. Water, h. 156 Grinnell
" Charles T. W. farmer, h. 291 Shawmut ave.
" Christopher C. h. 118 Maxfield
" Clara A. widow of Charles H. b. 385 Reed

WHEATON'S MINERAL WATERS
IN SIPHONS ARE CORRECT.
HIRAM WHEATON & SONS, 45 to 51 SCHOOL ST., NEW BEDFORD, MASS.

Gifford Collins S. M. laborer, h. 553 Mt. Pleasant
" C. Henry, mason, h. 26 Walnut
" Daniel H. clerk, 90 S. Second, h. 118 Maxfield
" David L. carpenter, b. 208 Acushnet ave.
" Edgar B. painter, h. 279 Cedar
" Edgar H. teamster, h. 26 Rounds
" Edward A. salesman, 41 Purchase, b. 151 North
" Edward D. drill maker, b. 463 Union [ton
" Edward S. engineer, Greene & Wood, h. 58 Washing-
" Edward W., R. R. car cleaner, h. 78 Durfee
" Eli, farmer, h. off Hathaway rd.
" Elihu G. h. 2 Smith
" Elizabeth, b. 67 Fourth
" Elizabeth A. widow of John A. h. 72 Walden
" Elizabeth B. and Sarah A. h. 18 Sherman
" Esther A. widow of Alexander H. h. 66 Spruce
" Esther G. widow of William, h. 22 Cottage
" Eugene T. lather, b. 17 Chestnut
" Frank D. lunchman, rms. 96 Union
" Frank H. office 17 Hamilton, h. 122 Bedford
" Frederick N. (Wood, Brightman & Co.) stoves, etc. 55 N. Water, h. at Fairhaven [bey. Mill rd.
" Fredora, widow of Charles, nurse, h. Acushnet ave.
" George E. carpenter, 121 Ash (North) h. do.
" George Herbert, carpenter, h. Acushnet av. bey. Mill rd.
" George M. driver, 18 Campbell, b. 44 State
" George P. police, station 1, h. 15 Emerson (S.)
" George P. Jr. asst. public library, b. 15 Emerson (S.)
" George R. gardener, h. 68 River rd.
" George S. B. motorman, h. 18 Durfee
" George W. h. 18 Durfee
" Giles A. motorman, h. 54 Fourth
" Hannah C. h. 786 Belleville ave.
" Hannah E. widow of David R. h. 2 Seventh
" Harry A. baker, 861 S. Water, h. 256 Hillman
" Harry W. clerk, 18 N. Water, b. 111 Smith [C. P.
" Henry M. janitor, Wm. H. Taylor school, h. Dudley,
" Herbert C. foreman, N. B. W. W. h. 75 Maxfield
" Hiram L. railroad watchman, h. 63 Foster
" Hope G. widow, h. 79 Hillman
" Humphrey A. Jr. h. 38 Walnut
" James A. bookkeeper, h. 11 Chestnut
" James E. electrician, b. 11 Chestnut
" Jesse, h. 301 County
" Jesse, plumber, 26 N. Second, h. at Fairhaven

Gifford Jireh B. h. 786 Belleville ave.
" John F. stone mason, h. 23 Perry
" John F. teamster, h. 226 Mill
" John H. watchman, H. S. & H. incorp. h. 74 Mill
" John I. second hand, h. 19 Bourne
" John Z. painter, h. 51 Smith
" Julia C. teacher, Middle st. school, b. 18 Bedford
" Laura J. Mrs. h. 160 Mill
" Lewis, railroad fireman, h. 403 Cedar
" Lewis L. Jr. card grinder, h. 94 Linden
" Lewis R. lamplighter, h. Rockdale ave. bey. Durfee
" Lillian C. roll coverer, b. r. 77 Linden
" Luther, R. R. flagman, b. 193 Weld
" Lydia B. widow of Gideon, h. 291 Pleasant
" Margaret A. h. 51 Summer
" Marion S. nurse, h. 59 Fifth
" Mary A. widow of Eli, b. 26 Sycamore
" Matilda S. h. 65 Ashland
" Maynard B. teamster, 14 Rodman, b. 226 Mill
" Nathaniel W. supt. 214 S. Water, h. 13 Arch
" Obed F. mariner, h. Tarkiln Hill rd. n. Lunds Cor.
" Pardon B. reporter, Mercury, h. 101 Morgan
" Patience T. h. 47 Dunbar [bey. Mill rd.
" Phedora F. widow of Charles A. nurse, h. Acushnet av.
" Rebecca W. h. 295 Shawmut ave.
" Reuben P. farm hand, h. 88 Durfee
" Richmond A. clerk, 351 Kempton, h. 101 Cedar
" Richmond L. bookkeeper, 386 Acushnet av. b. 249 Chestnut
" Robert B. accountant, 192 Union, rm. 3, h. 135 Cottage
" Rose E. Mrs. h. 110 Ash (North)
" Rufus A. ship carpenter, h. 49 Smith
" Ruth A. widow of William, h. 117 Cedar
" Samuel, h. 246 Cedar
" Samuel F. motorman, h. r. 77 Linden
" Samuel T. tinsmith, 266 County, h. 188 Chancery
" Sarah C. b. 67 Fifth
" Sarah D. h. 51 Summer
" Sarah F. widow of Pardon, h. 342 Cottage
" Sarah L. widow of Peleg, h. 2 Smith
" Sidney B. driver, 15 Fourth, h. 5 Sisson [net ave.
" Squire A. driver, hose wagon, engine 8, h. 1072 Acush-
" Stephen C. train caller, railroad depot, h. 86 Mill
" Susan, teacher, Phillips ave. school, h. at Fairhaven

ACCOUNT BOOK MAKERS
WILLISTON H. COLLINS & CO.,
Long Dis. Tel. 34-36-38 North Second St., New Bedford, Mass.

Gifford Susan C. widow of James A. h. 220 Palmer
" Susan W. widow of Valentine D. h. 463 Union
" Susie B. stenographer, P. M. Co. b. 18 Bedford
" Sylvanus A. h. 38 Reynolds
" Theodore C. clerk, 37 N. Water, b. 355 County
" Thomas J. (Thomas J. Gifford & Co.) steam and gas fitter and plumber, 650 Cottage, h. 65 Ashland
GIFFORD THOMAS J. & CO. (Thomas J. Gifford) steam and gas fitters and plumbers, 650 Cottage. See back map
" Thomas T. h. 403 Cedar
" T. Merritt, h. 44 State
" Walter Peter, blacksmith's helper city yard, b. 13 Spruce
" Walter P. railroad engineer, h. 419 Purchase
" William, h. 24 Sherman
" William 2d, carpenter, h. 17 Chestnut
" William A. h. 208 W. Elm
" William H. carpet beater, b. 118 Maxfield
" William O. clerk, 99 Front, b. 22 Cottage
" William S. h. 18 Bedford
" William T. slubber tender, h. 90 Linden
" & Co. (Henry W. Parker) clothing, 22 Pleasant
Giguere Joseph, weaver, h. 172 State
Gilbeault Alfred, roll coverer, 96 Mt. Pleasant, b. 54 Rivet
" Joseph, weaver, b. 125 N. Front
" Saul, roll coverer, h. 842 County
Gilbert Albert F. prin. Parker st. school and Cedar Grove st. evening school, rms. 264 Pleasant
" Henry, weaver, h. 7 Cleveland
" James, mill hand, h. 119 Acushnet ave.
" John, laborer, h. 65 Independent
" John, stone cutter, h. 4 Maxfield
" John L. bootblack, 365 Acushnet ave. h. 8 S. Water
" Mary W. teacher drawing, public schools, b. 417 Union
Gildea Edward Jr. b. 872 Acushnet ave.
" Edward J. adv. mgr. Bulletin, h. 872 Acushnet ave.
" Frank V. back boy, b. 872 Acushnet ave.
Gile John F. master mechanic, City Mnfg. Corp. h. 32 Cottage
Giles Isaac W. supt. J. C. Rhodes & Co. h. 4 N. Orchard
" see Geils
Gill Charles, ordnance sergeant, at the fort, Clarks Point, h. do.
" Frederick, stone cutter, h. r. 874 County
" Severin, farmer, h. 602 Cottage
Gillespie Charles, card tender, h. 89 Austin
" Lawrence F. grocer, 108 Cedar, h. 88 Pierce

Gillespie Robert, laborer, h. 205 N. Second
Gillette Charles, weaver, h. 157 Cedar Grove
" Delphis, second hand, h. 865 County
" see Gelette
Gillick John H. engineer, end Walnut, h. 162 S. Second
" Lawrence, carpenter, h. 218 Acushnet ave.
" Mary, widow of Peter, h. 78 James
Gilling Henry, variety store, 271 Coggeshall, h. 65 Howard
GILLINGHAM JAMES L. attorney-at-law, 57 William, rm. 2, and associate justice, 3d dist. court, h. 52 Spring, Fairhaven. See p. 949
Gillis Ernest, teamster, City Coal Co.
" James I. city blacksmith, h. 383 Kempton
Gillow James, spinner, h. 293 Coggeshall
Gillum Ernest, artotype printer, h. 192 Arnold
Gilman Carrie E. widow of Joseph P. h. 146 Fourth
" Charles A. laborer, h. 46 School
" Francis L. bldg. agent, 76 Pleasant, and 125 Milk, B. [h. 35 Lincoln
" Frank E. at 20 Bedford, h. 15 Bonney
Gilmartin John R. night oper. 57 N. Second, b. 32 Rockland
" Mary, widow, h. 20 Division
" Michael, card stripper, h. 20 Division
" Michael W. glass cutter, h. 32 Rockland
Gilmassé Jeremie, laborer, b. 31 Wall
Gilmore Arthur, hairdresser, 58 Rivet, b. 669 S. First
" Charles, card tender, h. 19 Peckham
" Frederick, mule tender, b. 19 Peckham
" Henry, weaver, b. 669 S. First
" James, coachman, 731 County, h. 23 Cedar
" James, laborer, h. 204 Blackmer
" Jane E. prin. I.W. Benjamin school, b. 245 Acushnet av.
" John P. operative, h. 124 County
" Patrick J. hairdresser, 58 Rivet, h. do.
" Richard, mill hand, h. 41 Nelson
" Thomas, second hand, h. 87 Acushnet ave.
" William, laborer, h. 124 County
" William, mule tender, b. 19 Peckham
" William H. clerk, 911 S. Water, b. 124 County
Gilpin Walter, master mechanic, Whitman Mills, h. 200 Coffin ave.
Gilroy James, janitor, N. B. Yacht Club, Popes Island, [rms. do.
" Mary, b. 32 N. Sixth
Gilston John W. overseer, City Mnfg. Co. h. 85 Bonney
Gilway Mary, widow, h. 110 Division

S. T. REX, GRANITE AND MARBLE MONUMENTAL WORKS,
88 DARTMOUTH STREET.

Gingras Delphis, weaver, h. 275 N. Front
" Philip, loom fixer, h. 28 Myrtle
" Stephanie Mrs. dressmaker, 275 N. Front, h. do.
Ginnochio John B. clerk, b. 57 Sixth
Ginsburg Max, weaver, h. 240 S. Front
" Samuel, provisions, h. 509 S. Water
Girard Abraham, operative, h. 5 Whitman blk. Riverside av.
" Adelard, operative, b. 382 Belleville ave.
" Arthur, carder, b. 109 Bullard
" Edmond E. carpenter, h. 109 Bullard
" Francois X. loom fixer, h. 35 Nye
" Francois X. weaver, h. 358 N. Front
" Joseph, laborer, h. 672 Acushnet ave.
" Joseph, weaver, b. 798 County
" Joseph, weaver, h. 40 Acushnet ave.
" Oliver, painter, h. 17 Mitchell
" Paul N. grocer, h. 85 Beetle
" Peter, laborer, h. 399 Belleville ave.
" Peter, operative, b. 109 Bullard
" Vital, second hand, b. 80 Beetle
" Xavier, laborer, h. 798 County
Girouard Alphonse, mill hand, b. 125 N. Front
" Clément, spinner, b. 287 N. Front
" Maxime, bricklayer, b. 287 N. Front
Giroux Edward F. letter carrier, h. 172 Shawmut av.
" Homer David, spinner, h. 100 Belleville av.
" Joseph, spinner, b. 845 Acushnet av.
" Louise Mrs. h. 845 Acushnet ave.
" Mary, widow of Henry, h. 172 Shawmut ave.
" Olivine, widow of Emille, h. r. 202 State
" Rosario, weaver, b. 669 S. First
" Solomon, laborer, h. 845 Acushnet ave.
" see Geroux
Girvan Douglass J. mill hand, h. 68 Crapo
Gladue Adelord, milkman, 57 Winsor, h. do.
" Alfred, hostler, 51 Delano, h. 666 S. First
" Arthur, weaver, b. 166 N. Front
" Charles, weaver, h. 666 S. First
" Damien, weaver, b. 216 Sawyer
" Joseph, weaver, b. 666 S. First
" Joseph, weaver, h. 166 N. Front
" Joseph, weaver, h. 13Ashley
" Napoleon, weaver, b. 216 Sawyer
Glancy Thomas F. loom fixer, h. 37 Scott

Glasgow Francis J. compositor, 94 Pleasant, h. 139 Locust
" William, laborer, h. 139 Locust
" William J. reporter, Catholic Union, h. 139 Locust
Glassé Walter R. harness maker, h. 324 Cedar
Glazer John, weaver, h. 4 Ashland pl.
Gleason Ellen, widow, h. 4 N. Oak
" Frank, metal worker, b. 60 N. Second
" George, gardener, h. Brownell, beyond Union
" Hannah, h. 4 N. Oak
" James, h. 276 Fourth
" John, operative, b. 276 Fourth
" Mary E. teacher, Wm. H. Taylor school, h. 276 Fourth
" Thomas F. café manager, b. 276 Fourth
" Timothy J. engineer, D. Duff & Son, b. 4 N. Oak
" William E. machinist, h. 519 Rivet
Glennon Dennis A. cigars, etc. 99½ Union, b. 228 State
" John, laborer, h. 228 State
" John E. clerk, 124 Union, h. 76 Locust
" Joseph, second hand, b. 228 State
" Michael, warper tender, b. 228 State
" Thomas F. supt. N. B. S. Co. h. 18 Parker
" William F. mill fireman, h. 277 Park
Glines Grace W. teacher, Thompson st. school, rms. 94 Elm
Glosh Frederick, rms. 60 Spring
Glover John, h. 84 Merrimac
Glueck Max, tailor, 909½ Acushnet ave. h. do.
Goater George, jeweler, b. 77 Linden
Gobeille Bartholomew, laborer, h. 8 Beetle
" Thomas, mill hand, b. 8 Beetle
Goddard James R. engineer, steamer No. 7, h.675 Cottage
" William, engineer, h. 29 Cedar [Allen
Goddune Edward C. L. meter inspector, 125 Middle, h. 88
Godfrey Eugene, washer, 270 Purchase, h. 257 Middle
" James O. provisions, 132 Smith, h. 443 Cottage
" Seth W. officer, House of Correction, h. 429 Union
" Willard E. clerk, 288 Purchase, h. 302 Cedar
Godin Joseph, hairdresser, 845 Purchase, h. 934 County
" see Gordon
Godreau Antoine, card grinder, h. 826 County
" Phillip, operative, h. 45 Mitchell
" see Goudreau
Godwin Edward, twister, h. 54 Holly
" see Goodwin
Goff Albert C. night watch, House of Correction
" Charles F. carpenter, h. 152 North

FOR ANYTHING IN THE LINE OF PLANTS, CALL AT
PECKHAM'S, FLORIST,
FAIRHAVEN. Telephone Connection.

Goff Charles H. carpenter, h. 157 Emerson
" George H. carpenter, h. 157 Emerson
" Jeremiah, treasurer, 6 Elm, h. at Warren, R. I.
" Michael, weaver, h. 73 Mosher
" Thomas, weaver, b. 162 Sawyer
Goffen David, butcher, h. 350 S. First
Goggin Delia Mrs. groceries, 2 Willis, h. 587 Acushnet av.
" John F. clerk, Custom House, b. 57 Locust
" John W. coachman, 399 County, b. do.
" Mary E. teacher, Harrington school, b. 587 Acushnet [ave.
" Michael (Goggin & Mordaunt) 587 Acushnet ave. h. do.
" & Mordaunt (Michael Goggin and John E. Mordaunt) masons, 587 Acushnet ave.
Goldberg Morris, shoemaker, 733 S. Water, h. 377 S. Second
" Samuel, shoe repairer, 33 Rivet, h. 99 Potomska
Golden Patrick, laborer, h. 872 Acushnet ave.
Goldman Bernhardt, dry goods, 952 Acushnet ave. h. do.
Goldstein David, clerk. 35 Weld, b. 30 Bowditch
" Hyman, crockery, 685 S. Water, h. do.
" John, junk, h. 487 S. Water
" Leon, peddler, h. 456 S. Water
" Max, peddler, b. 16 Howland
" Moses, dry goods, 33 and 35 Weld, h. 30 Bowditch
Goldthorp Alexander, laborer, h. 6 Trinity
" John J. doffer, b. 6 Trinity
Goldys Samuel, dry goods, 807 S. Water, h. 136 Blackmer
Gomes Anna, h. 88 Acushnet ave.
" Antone, laborer, h. 28 County
" Antone, mill hand, b. 518 Rivet
" Antone F. laborer, h. 262 Fourth
" Christopher, coaster, h. 74 First
" Domingo, mariner, h. 9 Griffin
" Domingo, mariner, h. 12 Bethel
" Domingo P. Jr. mariner, h. 9 Griffin
" Frank D. laborer, h. 154 S. Second
" Frank R. mill hand, h. 114 Larch
" Henry, mariner, h. 337 S. Water
" Isaac, laborer, h. 69 Middle
" John, operative, h. 9 Griffin
" John A. mariner, h. 127 S. Water
" Joseph, laborer, bds. 564 S. Second
" Justa, widow, restaurant, 438 S. Water, h. do.
" Manuel, laborer, h. 9 Griffin
" Manuel, mariner, h. 438 S. Water
" Margaret, widow, h. 107 Fifth

Gomes Marianna Mrs. h. 9 Griffin
" Martin Alves, operative, h. 430 S. Water
" Mary Mrs. grocer, 129 S. Water, h. 127 do.
" Mary Mrs. grocer, 428 S. Water, h. do.
" Severino, steward, h. 422 S. Water
Gomley Emma V. dressmaker, 196 Elm, h. do.[do. h. do.
" John A. baker, 347 Kempton, and teamster, 464
" Lizzie L. and Susie E. dressmakers, 196 Elm, h. do.
" see Gormley
Gonet Walter, weaver, h. 33 Washburn
Gonneville Adelard L. grocer, 635 S. First, h. 1 Hyacinth
" Eli, clerk, b. 37 Acushnet ave.
" Felix, grocer, 938 County, h. 226 State
" Joseph A. clerk, 938 County, b. 226 State
" Louis A. clerk, 938 County, b. 226 State
" Wilfred E. weaver, h. 109 Bullard
Gonsalves Andre, mariner, h. 12 Bethel
" Angelica, widow, h. 316 S. Water
" Annie Mrs. h. 9 Griffin
" Annie, widow of Cornelius, h. 213 S. Front
" Antone, laborer, h. 10 Howland
" Arick, mariner, h. r. 69 Middle
" Augusto R. laborer, h. 207 S. Front
" Bintoda, mill hand, b. 8 Cannon
" Frank J. mason, h. 27 Margin
" Joaquina Mrs. h. 9 Swift
" Joseph, h. 419 S. Second
" Joseph, bds. 348 S. Water
" Joseph, coaster, h. 8 Howland
" Joseph, gardener, h. 5 Jenney
" Joseph, laborer, h. 194 Park
" Lottie, widow, h. 8 Cannon
" Manuel M. city laborer, h. Field, opp. Edward [ave.
" Manuel S. gardener, Brooklawn Park, h. 60 Howard
" Mary G. widow, mill hand, h. 9 S. Water
" Sylvia, mariner, h. 5 Walnut
Goodbout Arthur, salesman, 792 Purchase, b. Park Hotel
Goodfellow Charles, weaver, h. 60 Washburn
" John A. mule spinner, h. 900½ Acushnet ave.
" Joshua H. mule spinner, h. 11 McMurray terrace
" Samuel A. weaver, b. 44 Beetle
Goodier Richard, weaver, h. 18 Viall
Gooding Charles H. h. North, near Hunter
" Charles H. Jr. car conductor, h. 20 Reynolds

PURE WINES FOR FAMILY USE.
RELIABLE.
HIRAM WHEATON & SONS, 45 to 51 SCHOOL ST., NEW BEDFORD, MASS.

Gooding Ellen L. widow of James H. h. 97 Newton
" Robert A. carpenter, h. 177 Cedar
Goodman Hyman, clothing, 377 S. Water, h. 477 do.
" Julius, clothing, 475 S. Water, h. 472 do.
" Louis, dry goods, 384 Kempton, h. do.
Goodrich Addie F. Mrs. b. 67 Coffin avenue
" Fred L. clerk, 252 Purchase, b. 299 do.
" George R. operative, b. 67 Coffin avenue
Goodspeed A. McLellan, lawyer, 37 Purchase, b. 20 Seventh
" Philip P. salesman, 66 William, b. 130 Purchase
Goodwin Albert, janitor, h. 180 Middle
" Charles G. cloth folder, b. Wm. Patterson's, Brownell
" John J. weaver, h. 570 S. First
" Mae, teacher, Parker st. school annex, b. 11 Ash (S.)
" Thomas R. weaver, h. 151 Holly
" see Godwin
Gordon Alexander A. dentist, 226 Union, h. do.
" Fred. C. laborer, h. 413 Kempton
" Gillian M. teacher, Thos. A. Greene school, b. 35 Fifth
" Helen M. house 11 Franklin
" James J. painter, 22 Jouvette, h. do.
" Kate, weaver, h. 198 Blackmer
" Mary E. Mrs. h. 71 Willis
" Percy Rev. rector, Grace church, h. 372 County
" Phineas A. salesman, 132 Union
" Richmond, clerk, 21 Pleasant, b. 3 Park place
" Thomas P. h. 3 Park place [Madison
" Walter S. (Hodgdon & Gordon) 132 Union, house 33
" William, machinist, b. 3 Park pl. [Rivet
" William, weave room clerk, Potomska Mills, h. 67
" William Jr. com. merchant, 1 Central whf. house 118 Fourth
" see Godin
Gorham Fred R. salesman, 82 Purchase, h. 79 Morgan
" Jabez A. gardener, 411 County, h. 5 Green
" James H. salesman, 82 Purchase, h. 86 Morgan
" John L. weaver, b. 17 Reynolds
" Mark, h. 17 Reynolds
" Mark Jr. weaver, b. 17 Reynolds
" Michael J. weaver, b. 17 Reynolds
" Robert S. pianos, 6 Fifth, h. 79 Morgan
Gorman Ann M. widow of Bartholomew, h. 197 Weld
" John, cooper, h. 388 S. Water
" Mary A. and Nellie C. weavers, h. 197 Weld
Gormley Georgianna N. widow, h. 30 Purchase

Gornell William, engineer, Wamsutta Mills, h. at Dartmouth
Gorner Doctor, watch repairer, 618 S. First, h. 434 South Second
" Henry, weaver, h. 188 Collette
" James S. variety store, 795 S. Water, h. do.
" John, clerk, b. 188 Plummer ave.
Gorse Alphonsus, weaver, b. 65 Dean
" William A. weaver, h. 19 Bullard
Gorton Nathan D. painter, h. 328 Purchase
Goshler George, weaver, b. 32 County
Goss Robert A. coachman, 68 Walnut, h. 47 Chancery
Gosselin Edward, weaver, b. 868 County
" Eusebe, hairdresser, 352 Acushnet ave. house 384 Purchase
" Gilbert, third hand, b. 52 Hicks
" Henry, doffer, b. 868 County
" Julia, widow of Joseph, h. 6 La France
" J. Henry, comb packer, b. 6 La France
" Moise, peddler, h. 868 County
" Richard, spool boy, b. 6 La France
" Sarah, widow of Henri, h. 963 Purchase
" Telesphore, carpenter, h. 963 Purchase
" Xavier, card tender, h. 87 N. Front
Gothro Albert, lineman, So. Mass. Tel. Co. b. 920 Acushnet ave.
" Albina, weaver, b. 920 Acushnet ave.
" Charles, laborer, h. 246 Bowditch
" Jule, operative, b. 920 Acushnet ave.
" Laurant, lineman, 57 N. Second, h. 43 Beetle
" Philip, laborer, h. 920 Acushnet ave.
" Wilfred, operative, b. 920 Acushnet ave.
Goudreau Adelard, slubber tender, h. 35 Linden
" Adelord, teaming, 9 Beetle, h. do.
" Agreus Joseph, carpenter, h. 847 Acushnet ave.
" David, milk dealer, off Plainville rd. h. do.
" Frank, weaver, b. 53 Rivet
" Joseph, carpenter, h. 16 Bowditch
" Joseph, laborer, h. 208 Weld
" Samuel, coal shoveler, h. 550 Acushnet ave.
" Zephirin, laborer, b. 162 Sawyer
" see Godreau and Goodrow
Gough Rose H. widow of William H. h. 153 Maxfield
Goulart Antone S. rope maker, h. 90 Grinnell
" Joseph F. clerk, 207 Purchase, b. 191 N. Second
" Manuel, photographer, 109 S. Sixth, h. 112 do.
" Manuel, picker hand, h. 55 Grinnell

Book Binders. WILLISTON H. COLLINS & CO.
34-36-38 NORTH SECOND ST.,
NEW BEDFORD, MASS.
Long Distance Telephone.

Goulart Michael, second hand, h. 55 Grinnell
Goularte Antoine, hairdresser, 583 S. Water, h. 110 Rockland
" Juan, city laborer, b. 71 Mosher
" Manuel, shoemaker, h. 71 Middle
Goulding Cornelius, glass cutter, 169 N. Second
" Daniel, clerk, 311 S. Water, b. 2 Green
" Michael J. foreman, city blacksmith shop, h. 221 Hillman
Goulet Adeline, wid. of Joseph, dressmaker, 43 Dean, h. do.
" Alfred, weaver, b. 141 Belleville ave.
" Charles, spinner, b. 43 Dean
" Cyrille, elevator man, h. 141 Belleville ave.
" Ferdinand, baker, 934 S. Water, h. at S. Dartmouth
" George, hairdresser, 33 Linden, h. 35 do.
" George H. hairdresser, 33 Linden, b. 35 do.
" Joseph, plumber, b. 227 State
" Joseph, weaver, b. 49 Dean
" Joseph, yard hand, b. 141 Belleville ave.
" Josepha, weaver, h. 185 N. Front
" Manuel, shoemaker, h. 71 Middle
" Napoleon, wood and coal, 49 Dean, b. do.
" Regina, dressmaker, h. 363 Belleville ave.
" William, waiter, Wamsutta Club, b. 35 Linden
Gourley James, stone cutter, h. 300 Cedar
Gouzier Amidas, operative, h. 25 Belleville ave.
" Michael, laborer, h. 229 State
" Michael Jr. operative, b. 229 State
Govin Ernest, card tender, h. Acushnet av. near Lund's Cor.
Gow John, h. 175 State
" see Gough
Gowienski Fynk, weaver, h. 47 Washburn
Gowski Michael, carder, h. 6 Acushnet blk.
Goyen Ettienne, laborer, h. 1, r. 137 Sawyer
" Joseph, card tender, b. 1, r. 137 Sawyer
Goyer Donat, operative, b. 932 S. Water
" Donosa, weaver, b. 298 Fourth
" Doric, operative, b. 932 S. Water
" Sabin, h. 932 S. Water
Goyette Alexis, loom fixer, h. 53 Reynolds
" Antoine, carpenter, h. 65 Independent
" Antoine, weaver, h. 47 Reynolds
" Joseph, card tender, h. r. 21 Washburn
" Joseph, laborer, h. 130 Weld
" Joseph Jr. doffer, b. r. 21 Washburn
" Leonora, widow of Joseph, h. 4 LaFrance

Goyette Mary Mrs. h. 570 S. First [pendent
" Rudolph C. photographer, 763 Purchase, h. 65 Inde-
" William N. J. marine, b. 570 S. First
" see Gauette and Caouette
Grace Edward, laborer, h. 51 Short
" Joseph M. clerk, 781 S. Water, h. 65 Acushnet ave.
Gracia Anna, widow of Joseph S. h. 371 S. Second
" Antone, laborer, h. 17 Cannon
" Antone, laborer, h. 229 S. Front
" Antonio, fisherman, h. 107 Larch
" Antonio, laborer, h. 39 Howland Corp.
" Antonio, laborer, h. 393 S. Second
" Antonio R. fish, h. 310 S. Front
" Estacio V. fireman, h. 317 S. Front
" Frank, h. 385 S. First
" Frank, cooper, h. 66 Acushnet ave.
" Frank, fisherman, b. 229 S. Front
" Frank, operative, b. 371 S. Second
" Henry, operative, b. 229 S. Front
" Isabella M. Mrs. dressmaker, h. 109 Grinnell
" John, coal shoveler, h. 12 Howland
" John, laborer, h. 383 S. Water
" John, operative, h. 325 S. Front [sion
" John F. mason, and fruit, etc. 141 County, h. 195 Divi-
" Joseph, laborer, b. 12 High
" Joseph, laborer, b. 505 Rivet
" Joseph S. laborer, h. 274 S. Second
" Louis, fireman, steamer Pequot, h. 371 S. Second
" Manuel, b. 48 S. Sixth
" Manuel, fisherman, b. 229 S. Front
" Manuel, mill hand, h. 93 Grinnell
" Manuel, operative, b. r. 144 Acushnet ave.
" Manuel Silva, twister, h. 399 S. Second
" Manuel S. laborer, h. 9 Bonney
" Manuel S. Jr. drill maker, b. 9 Bonney
" Manuel V. operative, h. 397 S. Second
" Margaret S. widow, h. 688 S. Water
" Marguerite, widow of Joseph, h. 71 Acushnet ave.
" Mary, widow, h. 325 S. Front
" Rose Mrs. h. 144 Acushnet ave.
Gracie Irene R. buttonhole maker, h. 167 North
" Lizzie M. dressmaker, h. 167 North
Grade Frank F. grocer, h. 266 S. Second
" John F. bottler, h. 266 S. Second
" Joseph de Freitas, operative, h. 59 Katherine

FOR the Best of GRANITE AND MARBLE WORK from Choice Stock, see
....REX, Dartmouth Street.

Graham Annie Mrs. h. 109 Beetle
" Belle, weaver, rms. r. 330 Cedar Grove
" Christina, widow of Daniel, h. r. 330 Cedar Grove
" David, blacksmith, 270 Acushnet ave. h. 363 Pleasant
" George, loom fixer, h. 25 Topham
" James, weaver, h. r. 509 S. Second
" Jane F. widow of John T. h. 82 Court
" Mary, widow, weaver, h. 166 Blackmer
" Mary J. teacher, Sylvia Ann Howland school, h. 82 Court
" Robert H. clerk, b. 55 Mt. Pleasant
" Robert P. foreman, 261 S. Water, b. 66 S. Sixth
Grainger Charles, dry goods, 447 Rivet, h. 451 do.
" John, machinist, h. 451 Rivet
" William, machinist, h. 451 Rivet
Granger Jule, slubber tender, h. 105 Belleville rd.
Grant Alice, widow, b. 95 First
" Charles, glass cutter, h. Brock ave. bey Butler, C. P.
" Delia, widow of Lafayette R. h. 190 Shawmut ave.
" George P. coal and wood, 47 N.Sixth, h. 190 Shawmut ave.
" Margaret Mrs. h. 143 Holly
" Mary J. R. widow of Rev. Elihu, h. 355 Cottage
" Nettie E. cloth inspector, h. 190 Shawmut ave.
" Richard, operative, b. C. Grant's, Brock ave.
" Terence, watchman, R. R. dock, h. 21 Griffin
Gratto Samuel H. machinist, 146 Pleasant, b. 952 Kempton
Gravelle Alfred M. second hand, h. 39 Austin
" Andrienne, widow of Joseph, h. 934 County
" Exlime R. G. second hand, h. 26 Bullard
" Frank, picker tender, b. 59 Hicks
" Laurent, hairdresser, b. 934 County
" Napoleon, card tender, b. 2 Hicks
" Peter Octave, milk, 21 Belleville rd. h. do.
" Ulric, slasher tender, b. 934 County
Graves Fred. C. physician, 75 Campbell, h. do.
Gray Albert H. driver, 50 Elm, h. 50 North
" Annie A. Mrs. drapery sewer, h. 293 Maxfield
" Asa, h. 61 Merrimac
" Bertram, glass cutter, b. 248 Arnold
" Catherine, widow of Frank, h. 78 James [h. 427 do.
" Charles A. Jr. (Charles A. Gray & Co.) 421 Purchase,
" Charles A. & Co. (Charles A. Gray Jr., Elmer B. Gay and William G. Taber) teamsters, 421 Purchase
" Daniel, loom fixer, h. 4 McGurk
" Edward B. musician, h. 69 Ash (South)

Greenwood Andrew, loom fixer, h. 339 N. Front
" Edward, weaver, b. 163 Coggeshall
" Hannah, bookkeeper, 853 S. Water, b. 855 do.
" John, baker. 59 Durfee, h. do.
" John, grocer, 853 S. Water, h. 855 do.
" John H. weaver, h. 493 S. Front
" Joseph, loom fixer, h. 809 County
" Mamie, clerk, 853 S. Water, b. 855 do.
" Mary T. widow of Thomas, h. 27 Locust
" Newton, clerk, 853 S. Water, h. 29 Rockland
" Samuel, milk dealer, h. 52 Holly
" Sarah, widow of James, h. 207 Weld
" Thomas H. clerk, 853 S. Water, b. 855 do.
" William, mule spinner, h. 109 Hathaway ave.
" William H. hairdresser, 958 S. Water, h. 343 N. Front
Greer Carrie A. stenographer, 6 Elm, b. 148 Rotch
" George, h. 342 Middle
" George A. druggist, 294 Purchase, h. 342 Middle
" John, overseer, N. B. Cordage Co. h. 148 Rotch
Gregoire Agnes M. milliner, 822 Purchase, b. 182 Weld
" John B. clerk, 867 Purchase, h. 182 Weld
" Napoleon, operative, b. 21 Acushnet ave.
" Napoleon, teamster, h. 56 Clark
" Philias, car conductor, b. 182 Weld
" Pierre, teaming, 56 Clark, h. do.
" Rosaline, clerk, 909 Acushnet ave. b. 182 Weld
" Simon, laborer, h. 21 Acushnet ave.
Gregory Alice, widow of Robert, h. 305 Austin
" Bros. (Edward H. and Thomas) plumbers, 95 Bowditch
" Edward H. plumber, 32 N. Water, and (Gregory Bros.) 95 Bowditch, h. do.
" Henry, b. 305 Austin
" James, doffer, b. 11 Marvin
" James, mule spinner, h. 101 Durfee
" James K. weaver, h. r. 949 Purchase
" James W. weaver, house 305 Austin
" Jane A. widow of John, h. 95 Bowditch
" John 2d, collector, h. 11 Marvin
" John 3d, weaver, h. 15 Marvin
" John C. weaver, house 305 Austin
" Joshua, operative, h. 17 Marvin
" Robert, weaver, house 305 Austin
" Thomas, plumber, 32 N. Water, and (Gregory Bros.) 95 Bowditch, h. do.
" Thomas, weaver, rms. 15 Tinkham

WHEATONS' BOTTLED SODA WATER. BEST IN THE UNITED STATES.
HIRAM WHEATON & SONS,
45 to 51 School Street, New Bedford.

Gregory William, loom fixer, h. 15 Marvin
" William, weaver, h. 110 Blackmer
" see Gregoire
Gregson Lewis, blacksmith, 20 Bedford, h. 17 Borden
Grenadar Joseph, h. 17 Rotch block, Bolton rd.
Grenier Albert, photographer, 62 Bullard, b. 358 N. Front
" Amable P. tailor, 176 Purchase, h. do.
" Edgar, tailor, 176 Purchase, b. 763 do.
" George, operative, bds. 126 Cedar Grove
" Louis, photographer, 62 Bullard, h. 358 N. Front
" Rudolph, weaver, b. 358 N. Front
Grenon André, loom fixer, h. 235 N. Front
" Uldrick, painter, b. 909 County
Grew Charles M. trader, bds. 72 Elm
" Chloe H. widow of David, h. Hathaway rd. near Shawmut ave.
" David 3d, teamster, b. David Grew Jr.'s Hathaway road
" David Jr. farmer, h. Hathaway rd. n. Shawmut ave.
" John W. teamster, b. David Grew Jr.'s Hathaway road
" Mary, widow of Salem T. h. 243 Maxfield
" Susan E. milliner, 342 Kempton, h. 243 Maxfield
Grewcock James, apprentice, 88 Dartmouth, b. 63 Oak
Grieve John, house 91 County
" Mary, Jennie and Elizabeth, house 91 County
Griffen James, weaver, h. 403 S. Second
Griffin Arthur D. hostler, b. 159 Elm
" Charles G. M. artotype printer, h. 4 Fair
" Charles J. grocer, 145 County, b. 16 Independent
" Elizabeth T. dressmaker, 64 Mill rd. b. do.
" Harry W. bookkeeper, Anthony, Swift & Co. h. 292 Palmer
" James, hokey pokey, h. 487 Acushnet ave.
" James F. box maker, b. 64 Mill road
" John, foreman, T. Hersom & Co. h. 64 Mill road
" John Jr. box maker, b. 64 Mill road
" John F. shoemaker, h. 187 North
" Matthew, coachman, 460 County, h. 163 Elm
" Michael, mill hand, h. 52 Rivet
" Patrick, spinner, b. 52 Rivet
" Richard, butler, 99 Madison, b. do.
" Samuel, laborer, b. 159 Elm
" Thomas, weaver, bds. 463 S. Second
" William H. box maker, b. 64 Mill road
Griffith Charlotte, widow of William H. h. 204 Cedar
Griggs Isaac, waiter, rms. 4 Sullivan
Grime David, at 20 Bedford, b. 50 Katherine
" Elizabeth Mrs. h. 50 Katherine

Grime Thomas, weaver, b. 50 Katherine
Grimes James, weaver, h. r. 509 S. Second
Grimshaw Aaron, weaver, b. 163 Coggeshall
" Alice, widow of Joseph, h. 45 Winsor [772 do.
" Bertha Mrs. milliner and dry goods, 770 Purchase, h.
" David, h. 100 Clark
" Francis T. weaver, h. 78 Independent
" Frank, weaver, b. 942 S. Water
" Frank G. shoemaker, h. 31 Maitland
" Fred P. clerk, 26 Brook, h. 772 Purchase
" John T. stair builder, 183 N. Water, h. 101 Newton
" Joseph W. loom fixer, h. 23 Peckham
" Mira H. teacher, 523 County
" William J. weaver, h. 945 County [mut ave.
Grindrod Henry, teamster, E. H. Gammons, h. 215 Shaw-
" Joseph T. teamster, E. H. Gammons, h. 26 Bullock
Grinnell Amy A. Mrs. nurse, h. 47 Chestnut
" Andrew B. Jr. h. 1385 Acushnet ave.
" Arthur G. h. 89 Hawthorn
" Charles, shipper, 120 Purchase, b. 1385 Acushnet ave.
" Charles H. carpenter, h. 135 Locust
" Charles H. clerk, 830 Purchase, b. A. B. Grinnell's Jr.
" Daniel, laborer, bds. 1038 Water
" Frederick, pres. General Fire Extinguisher Co. Prov. R. I. h. 379 County
" Harold D. student, H. Univ. h. 76 Cottage
" Jenny G. widow of Edmund, h. 11 Orchard
" Lester F. laborer, h. 7 Linden ct.
" Lydia, widow of Joseph G. h. 89 Hawthorn
GRINNELL MNFG. CORP. Otis N.Pierce, treas.; Edward Kilburn, pres.; Kilburn, cor. N. Front. See p. 8
" Rachel E. h. 11 Orchard
" Richard S. at N. B. C. Co. h. 252 Coffin ave.
" Richard W. h. 76 Cottage
" Russell, house 379 County
" Stephen, hostler, 304 Kempton, rms. do.
" Susan R. house 75 Madison
Griswold Walter A. laborer, h. 84 Liberty
Gritch George, mill hand, h. 92 Cove
Grobe William H. laborer, b. 462 Maxfield
Groce Charlotte Augusta Mrs. h. 7 W. High
" Manuel, mill hand, h. 9 Wamsutta
Grohde Frank, laborer, rms. 973 Kempton
Grondin Oliver, teamster, bds. P. Delaurier's, S. Front

PRINTERS. WILLISTON H. COLLINS & CO.,
34-36-38 NORTH SECOND STREET,
NEW BEDFORD, MASS.
Long Distance Telephone.

Grosh Fred, drill maker, b. 60 Spring
Grossman George, pictures, b. 313 Acushnet ave.
" Morris, glazier, h. 610 Purchase
Grounds Alex. laborer, h. 88 First
Groves Benjamin C. engineer, S. F. E. No. 2, h. 6 Foster
" Paulina, widow of Henry, h. 6 Foster
" Perry G. gardener, h. 57 Ash (South)
" William H. weaver, h. 193 N. Front
Grow Charles F. ins. 97 William, h. 82 Morgan
Grumbt Herman (Schmidt & Grumbt) sausage mnfr. 424 S. Second, h. 423 do.
Grundy James, glass maker, h. 230 S. Second
Grunshaw James, teamster, h. 123 Hemlock
Guarina John B. fruit, 197 Purchase, rms. 187 do.
Guay Ambrose, weaver, h. 191 State
" Pierre, laborer, h. 233 Sawyer
" see Gay
Guba Frank, glass decorator, h. 56 Bourne
Gudgeon Domentille, widow of Pierre, h. 188 Belleville av.
" Joseph, weaver, b. 60 Beetle
" Mary, widow of William, h. 60 Beetle
" Nellie Mrs. millinery, 632 Purchase, h. do.
" Simon, second hand, h. 632 Purchase
Guerette Pierre, weaver, h. 954 S. Water
Guerin John, weaver, h. 37 Morton ct.
" Wilfrid, hairdresser, h. 400 S. Second
" see Gerin
Guertin Arthur, concreter, h. 295 Hillman [Water
Guesford Thomas, glass cutter, 169 N. Second, b. 15 S.
Guild James, h. 341 Orchard (South)
Guilford Frank F. cutter, 159 Union, h. at Fairhaven
Guillette Felix, burnisher, P. M. Co. h. 535 Purchase
" Joseph, weaver, h. 24 Clark
" Joseph Jr. clerk, 153 Coffin ave. b. 24 Clark
" Norbert, peddler, h. 107 Coffin ave.
" Philias, weaver, bds. 2 Hicks
" Sarah, dressmaker, 535 Purchase, h. do.
Guillotte Louis (Guillotte & Menard) h. 107 Coffin ave.
" & Menard (Louis Guillotte and Theophile Menard) bakers, 533 S. First
Guilmet Eugene, shoe repairer, 642 Purchase, h. do.
Guimond Charles, laborer, h. 116 Division
" Diogene, weaver, h. 44 Cove
" Esterie, widow, h. 44 Cove

Guinn Albert G. clerk, b. 176 Smith
" Alexander, steward, h. 156 Cedar [155 Cedar
" John C. (Anthony & Guinn) druggist, 392 Kempton, h.
" Mary L. and Josephine, 176 Smith
" see Gwynn
Gumbleton Edmund, painter, b. 21 Myrtle
Gunderson Emil A. glass blower, h. 22 Grape
" Fritjof H. laborer, h. 56 North
" Regina, widow, b. 102 Thompson
" Robert, glass blower, h. 102 Thompson
" Sigurd, glass blower, h. 49 Hall
Gunning Ann and Eliza, h. r. 68 Linden
" John A. (Gunning & Doyle) 885 Purchase,b.193 Weld
" & Doyle (John A. Gunning and Joseph P. Doyle) druggists, 885 Purchase
Gurl Catherine T. housekeeper, 885 County
GURL FRANCIS J. granite, Court, c. Ash (N.) h. 260 Mt. Pleasant. See p. 975
" Henry Jos. plumber, b. 885 County
" James W. carpenter, h. 260 Mt. Pleasant
" John T. drug clerk, 26 Durfee, b. 885 County
" Mary Ann, widow of Michael, h. 885 County
" Rosannah, widow of Francis, h. 260 Mt. Pleasant
Gurney Abram S. LeB. clerk, 42 Purchase, b. at Fairhaven [ave.
" Frank A. clerk, Bedford, cor. S. Sixth, b. 211 Acushnet
" Frank J. farmer, h. Acushnet ave. opp. Braley rd.
" Henry A. eyelet finisher, h. 81 Thomas
" Oliver S. horse shoer, 398 Acushnet ave. h. 211 do.
" Susan C. Mrs. housekeeper, Mill, c. Beech
Gurry John H. carpenter, h. 1013 Purchase
Gustafson Annie C. Mrs. h. 27 Cedar
Guthrie Herbert A. baker, 255 Union, h. 290 Orchard (S.)
" Walter W. metal turner, h. 17 Grape
Guttorf Clemens, weaver, b. 57 Washburn
Guy Joseph G. salesman, rms. 62 Foster
Guyon William, weaver, h. 319 Belleville ave.
Gwynn Millie A. widow of Isaac, h. 174 Smith
" Thomas J. waiter, h. 174 Smith
" see Guinn

HABICHT FRANK A. (Sherman & Habicht) printer, 21 N. Second, h. 28 Cottage
" Frank E. printer, 21 N. Second, b. 28 Cottage
" George L. ladies' tailor, 102 Fourth, h. do.

FINE GRANITE CARVING AND LETTERING A SPECIALTY.

REX, Dartmouth Street.

Habicht Philip, tailor, 314 Acushnet ave. h. 160 North
" William H. machinist, h. r. 87 S. Sixth
Hackett Bernard J. mule spinner, h. 58 Hazard
" Catherine, widow, h. 58 Hazard
" Harriet, widow of Thomas, b. 66 Dartmouth
" Hugh J. mule spinner, h. 36 Washburn
" Peter F. mule spinner, h. 61 Washburn
Hacking Henry H. weaver, h. 274 Cedar Grove
Haddock John G. hairdresser, 19 Purchase, h. 340 Middle
Hadfield Charles, cabinet maker, h. 98 Willis
" George A. farm hand, b. 98 Willis
" T. Arthur, tinsmith, 250 Purchase, h. 69 Spruce
" William, h. 184 Cedar Grove
" see Hatfield
Hadley Amos W. ins. solicitor, h. 220 Grinnell
" Carrie B. bookkeeper, 197 Union, h. at Fairhaven [dle
" Ellen A. Mrs. seamstress, 40 Purchase, rms. 161 Mid-
" Emma A. widow of Jacob B. h. 81 Summer
" Eugene J. lawyer, at Boston, h. 257 Pleasant
" Fred V. supt. 123 Front, b. 11 Fifth
" George T. clerk, h. 629 County
" Georgia, bookkeeper, 40 Purchase, rms. 161 Middle
" Georgiana L. widow of Joseph E. b. 11 Fifth
" Helen L. teacher, High school, h. 220 Grinnell
" May S. clerk, 37 N. Water, b. 31 Sycamore
" Miles S. timekeeper, P. M. Co. rms. 284 Acushnet av.
Hafford Benjamin F. paint grinder, 14 Wall, h. 332 Pleasant [ave.
" Charles A. salesman, 194 N. Water, h. 1166 Acushnet
" Sophia E. h. 327 County
" Stephen Jr. reserve police, b. 73 State
" Willard B. carpenter, h. 39 Hillman
Hafke Frank C. mariner, b. 61 Middle
Hageloch George, laborer, h. Acushnet ave. nearly opp. Clifford chapel
" George Jr. mill hand, b. Geo. Hageloch's, Acushnet av.
Haggerty Ann J. mill hand, h. 49 Rivet
" George H. machinist, h. 167 Grinnell
" James, mill hand, b. 49 Rivet
" Jeremiah T. tillerman, ladder No. 2, h. 229 Bowditch
" Lizzie and Margaret, h. Sawyer, n. Acushnet ave.
" Michael, watchman, h. 574 Cottage
" William J. clerk, 642 County, h. 359 Pleasant
" William T. coppersmith, h. 46 Reynolds
Hague George H. mule spinner, h. 8 Cornell pl.

Hahn Anna R. Mrs. variety store, 142 Belleville ave. h. do.
" Annie Mrs. variety store, 628 Acushnet ave. h. do.
" Henry, junk collector, h. 628 Acushnet ave.
" Jacob, peddler, h. 503 S. Water
" Louis, mill hand, b. 644 Acushnet ave.
" Philip, peddler, h. 644 Acushnet ave.
Hainault Emery, loom fixer, h. 15 Phillips ave.
Halenan Mary J. h. 67 Merrimac
Haley Charles A. h. 222 Pleasant
Hall Andrew, mill hand, b. 22 Crapo
" Anna E. widow of Sylvanus M. h. 327 Pleasant
" Annie I. Mrs. h. 50 School
" Arthur B. clerk, 88 S. Water, b. do.
" Charles A. h. 327 Pleasant
" Daniel S. foreman, 889 Purchase, h. 159 Weld
" Dora S. Mrs. dressmaker, 441 Cottage, b. do.
" Eliza, widow of Henry, b. 252 Hillman
" Emma R. h. 327 Pleasant
" George, peddler, h. 24 E. Merrimac
" George, weaver, b. 280 Coggeshall
" George T. painter, h. 24 E. Merrimac
" Gilbert N. h. 397 County
" Hiram E. teamster, h. 290 Cedar
" Idella Mrs. h. 86 First
" John, h. 47 Fruit
" John, glass cutter, h. 7 Warwick
" John, molder, b. 22 Crapo
" John, weaver, h. 456 Belleville ave.
" John F., U. S. A. b. 1 Weaver
" John F. laborer, h. 520 Maxfield
" John G. laborer, h. 11 Harmony
" Joseph R. laborer, h. 1 Weaver
" Margaret, widow, h. 22 Crapo
" Margaret, widow of William M. h. 143 Cedar
" Oscar, R. R. fireman, h. 115 Willis
" Robert, mule spinner, h. 56 Nelson [ton
" R. Henry, foreman, T.-N. B. Copper Co. h. at Taun-
" Thomas, coachman, 103 Spring, h. 168 Arnold
" Thomas, machinist, b. 9 Social
" William, laborer, 83 Weld, h. 15 Smith
" William, mule spinner, h. 271 Weld
" William Jr. salesman, 36 Purchase, h. 280 Coggeshall
" William H. weaver, h. 280 Coggeshall
" William H. H. h. 239 Chancery [h. do.
" William M., U. S. engineer, at the fort, Clarks Point,

FOR FLORAL DESIGNS, CALL AT
· · PECKHAM'S, · ·
TELEPHONE CONNECTION. FAIRHAVEN.

Hall ———, teamster, h. 15 Smith
Hallam George P. weaver, h. 1031 S. Water
Hallett Francis, capt. U. S. S. Relief, h. 180 Grinnell
Halliwell John, mule spinner, h. 4 Ashley
" Margaret, Isabella and Susannah, weavers, h. 3 Margin
" Susannah, widow of Frederick, h. 3 Margin
Halloran James F. card grinder, h. 47 Reynolds
" Johanna, widow of John, h. 61 Dean
" Michael, carder, b. 20 Hampton ct.
" Patrick, laborer, h. 20 Hampton ct.
" Patrick, packer, b. 61 Dean
Hallsworth John, mule spinner, h. Juniper, cor. Fruit
Ham William, mule spinner, h. 332 Sawyer
Hamblen Andrew T. carpenter, h. 5 Cottage
" Arthur P. compositor, Standard, h. 5 Cottage
Hamblin Amanda, widow of Thatcher E. h. 81 Bedford
" Emily A. bookkeeper, 28 Market, h. 81 Bedford
" Mary F. stenographer, 6 Masonic bldg. h. 81 Bedford
" see Hamelin
Hambly Byron B. machinist, h. 81 Park
" William H. mason, h. 80 Florence
Hamel Anestaus, weaver, b. 16 Bullard
" Cyprien, laborer, h. 16 Bullard
" Delore, mill hand, h. 974 S. Water [91 Bullard
" Flavien, plumber and steam fitter, 905 Acushnet av. h.
" Geoffrey, teamster, h. 106 Rivet
" Joseph, weaver, h. 20 Washburn
" Leah M. clerk, 182 Union, b. 91 Bullard
" Malvina, widow of Norbert, h. 226 Coggeshall
" Richard, grocer, 266 N. Front, h. Belleville ave.
" Wilfred, weaver, b. 20 Washburn
" William D. plumber, 905 Acushnet ave. h. 95 Bullard
Hamelin Ambrose, grocer, 153 Coffin ave. h. 148 do.
" Mary A. h. 363 Coggeshall
" Wilfred A. clerk, 233 Coggeshall, b. 363 do.
Hamer Frances, widow, h. 15 Morton ct.
" James R. A. b. 59 Mt. Pleasant
" John, spinner, h. 443 Coggeshall
" John R. spinner, b. 443 Coggeshall
" Nicholas, back boy, b. 443 Coggeshall
" William, stevedore, h. 59 Mt. Pleasant
" William A. foreman pressman, Standard, h. 585 Union
Hamill Robert, watchman, P. M. Co. h. 120 Division
" Samuel B. clerk, 205 Merchants Bank bldg. b. 248 Chestnut

Hamilton Edgar G., R. R. brakeman, h. 221 Shawmut av.
" Frederick G. laborer, h. 9 Walnut
" Herbert B. veterinary, 61 Walden, h. do.
" Mary C. cloth inspector, Bristol, rms. 379 Coggeshall
" Samuel, watchman, Grinnell, h. 379 Coggeshall
Hamlen Racine M. Mrs. b. 101 Sycamore [Sycamore
" Walter G. (N. B. Printing Co.) 25 N. Second, h. 101
Hamlet Mary, housekeeper, 8 McMurray terrace
" Thomas, loom fixer, h. 8 McMurray terrace
Hamlin Frank M. salesman, b. 11 Fifth
" see Hamblen and Hamblin
Hammer Edwin R. glass cutter, h. 228 Smith
" Fred M. pipe coverer, h. 228 Smith
Hammersmith Elizabeth, widow of George, h. 1045 County
" George, weaver, h. 1045 County
" George Jr. weaver, b. 1045 County
Hammett Hiram W. master mariner, h. 480 Union
" Osander G. master mariner, h. 170 Fourth
Hammond Albert F. machinist, h. 240 Fourth
" Amos E. overseer, Potomska Mills
" Caleb (C. Hammond & Son) h. 66 North [net ave.
" Charles A. carpenter, b. John N. Hammond's, Acush-
" C. & Son (Caleb and Edgar B.) architects, 179 North Water
" Edgar B. (C. Hammond & Son) h. 66 North
" Elijah R. G. painter, 6 Crapo, h. do.
" Emery W. laborer, b. Mrs. R. A. Hammond's
" Ernest P. at N. B. C. Co. b. 47 Thompson
" Francis T. draughtsman, 179 N. Water, b. 79 Mill
" Francis W. carpenter, 177 N. Water, h. 70 North
" Frank B. C., R. R. fireman, b. Mrs. R. A. Hammond's, Acushnet ave.
" George D. (Church & Hammond) druggist, 115 William, h. at Fairhaven
" George L. painter, h. Fair, n. County
" Gertrude E. stenographer, 312 Merchants Bank bldg. b. at Fall River
" Gertrude H. h. 70 North
" Hannah E. h. 96 Elm
" Henry F. carpenter, 177 N. Water, h. 79 Mill
" Herbert, ins. agt. 37 Purchase, rm. 22, h. 59 Howard
" Herbert C. cutter, 120 Union, h. 136 Chestnut
" Herbert E. driver, Hazard's lane, h. 78 S. Sixth
" Herbert Frederick, ins. coll. b. 59 Howard
" Herbert M. carpenter, h. 323 Park

PURE LIQUORS FOR HOME USE.

HIRAM WHEATON & SONS, 45 to 51 SCHOOL ST., NEW BEDFORD, MASS.

Hammond Herbert N. shoemaker, b. J. O. Cole's, Acushnet avenue
" Herbert S. h. 136 Newton
" James M. glass cutter, h. 47 Thompson
" John M. carpenter, h. 186 Summer
" John N. farmer, h. Acushnet ave. n. Phillips rd.
" John W. ins. coll. h. 57 Howard [Union
" Marietta, asst. register of deeds, Court House, b. 256
" Martha, dressmaker, 63 Spring, h. do.
" Maud, bookkeeper, 912 S. Water, b. 240 Fourth
" Myra A. bookkeeper, 34 N. Second, h. 14 Cottage
" Oscar S. stoker, engine No. 2, h. 70 North [rd.
" Ruby A. widow of Job E. h. Acushnet ave. bey. Phillips
" Sumner B. carpenter, h. 45 Durfee
" Thomas E. britannia worker, b. 47 Thompson
" William F., U. S. A. b. 47 Thompson
" William H. laborer, h. Acushnet ave. bey. Phillips rd.
" William J. machinist, h. 78 Morgan
Hampson John, weaver, bds. 41 Rivet
" Joseph, loom fixer, h. 28 Nye
" William, weaver, h. 80 Katherine
Hanaughan Stephen, h. 67 Chancery
" see Hannigan and Hennigan
Hancock George Henry, spinner, b. 3 Welcome [ave.
" James Thomas, driver, 659 Purchase, h. 17 E. French
" John, h. 3 Welcome
" John Mutual Life Ins. Co. 37 Purchase
" John Wm. spinner, h. 3 Welcome
" Samuel, grocer, 184 Bonney, h. do.
" Samuel Jr. grocer, 186 Blackmer, h. do.
Hand Jerusha, widow of Abram, b. 55 Smith
" Samuel L. laborer, h. 296 Sawyer
" William H. h. 464 County
" William H. Jr. yacht broker, b. 464 County
Handford James Mrs. h. Acushnet ave. n. Clifford P. O.
" John E. W. operative, b. Mrs. James Handford's
" Joseph, mule spinner, h. 942 Acushnet ave.
Handy Eliza, widow of George, h. 15 Durfee
" Elizabeth H. h. 482 County
" Elizabeth H. widow of Jonathan, h. 482 County
" Elsie, widow of Caleb, h. 285 Orchard (South)
" John T. carpenter, h. 286 Orchard (South)
" John T. Jr. laborer, b. 286 Orchard (South)
" Jonathan Co. iron and steel, 13 Centre and 111 Front
" Leon S. asst. foreman, Standard, h. 225 Grinnell

Handy Mary A. Mrs. rms. 299 Acushnet ave.
" Mary A. J. widow, h. 520 Acushnet ave.
" Thomas, machinist, h. 92 Bowditch
" Walter, laborer, b. 520 Acushnet ave. [Spring
Haney Lila D. teacher, I. W. Benjamin school, b. 63
" William G. horse shoer, h. 309 Cottage
Hank Christina, widow of Andrew, matron, St. Killians parochial residence, 306 Bowditch
Hankerson James Jr. machinist, h. 35 Cedar
" Thomas N. collector, 35 Hillman, h. 224 Mill
Hanley Edward, doffer, b. Nelson, n. County
" Edward, operative, b. 37 Scott
" Patrick, weaver, h. 37 Scott
Hanlon John, stone cutter, 1256 Kempton
" Mary, widow of Matthew, h. 77 Merrimac
" Philip, laborer, h. 77 Merrimac
Hanna Frank A. clerk, 43 Dartmouth, h. 5 Cottage
" John, overseer, Hathaway M. Co. h. Brock av. c. David
" John T. Jr. bookkeeper, 168 S. Water, h. 1 Ash (North)
" Mattie L. bookkeeper, 198 Union, h. at Fairhaven
" see Henner
Hannigan John, mule spinner, h. 4 Ashley
" see Hennigan also Hanaughan
Hannon Bridget, widow, h. 112 Fifth
" Ellen, housekeeper, 149 Middle
" Josephine Mrs. nurse, almshouse, Clarks Point, b. do.
" Margaret J. tailoress, h. 96 Park
" Mary A. h. 96 Park
Hanrahan James E. shoemaker, h. 111 Cedar
" Mary A. widow of David, h. 115 Cedar
Hanscom George R. machinist, h. 21 Cottage
Hansen Nils Peter, yachtsman, h. 166½ Grinnell
Hanson George P. overseer machinist, H. M. Corp. h. 4 Warren, C. P.
" Hans, mariner, b. 288 Acushnet ave.
" Joseph P. machinist, h. 307 Coggeshall
" Mattie L. bookkeeper, 36 Purchase, b. 288 Palmer
" William, captain, yacht Quickstep, h. 421 Union
Hanthis Vital, weaver, h. 63 River rd.
Hanzlik Kurtz, weaver, h. 314 Coffin ave.
Haran James T. spinner, h. 940 Acushnet ave.
" John F. spinner, b. 940 Acushnet ave.
" Joseph P. weaver, b. 940 Acushnet ave.
" Luke T. mule tender, b. 940 Acushnet ave.
Harbeck Henry B. grocer, 930 S. Water, h. 35 Delano

Paper Rulers. WILLISTON H. COLLINS & CO.,
34-36-38 North Second St., New Bedford, Mass.
Long Distance Telephone.

Hardacre John, weaver, h. 13 E. French ave.
" Joseph, weaver, h. 56 Cove
" Richard, weaver, h. 56 Cove
Harding Charles E. motorman, h. 17 Fifth
" Clarence M. clerk, 213 Acushnet ave. b. 345 Cottage
" Edgar, pres. Whitman Mills, Nash Point, h. at Boston
" Edward F. artist, h. 194 Maxfield
" James, copper worker, b. 863 Purchase [son
" James, sexton, St. Lawrence Cath. church, b. 89 Robe-
" James G. hydraulic engineer, 55 N. Water, h. 62 State
" John, laborer, h. 45 South
" John H. decorator, rms. 151 N. Second
" John N. master mariner, h. 345 Cottage
" Martin, copper worker, b. 863 Purchase
" Thomas, b. 50 S. Second
Hardman Jenette, widow of Henry, b. 7 Stanton ct.
" Sarah, widow, h. 34 Stapleton
" William H. slubber tender, h. 238 Sawyer
Hardon Maria, h. 112 Arnold
" Martha, nurse, h. 112 Arnold
Hardwick George T. shoe cutter, h. 238 Pleasant
Hardy Ambrose J. driver, 1 William, h. r. 35 Smith
" Charles E. telegrapher, Masonic bldg. b. 325 Kempton
" Daniel, weaver, h. 632 S. First
" Ellen M. widow of Wm. B. nurse, h. 325 Kempton
" John B. barber, 698 Purchase, h. 115 Willow
" Joseph, molder, bds. 44 Hemlock
" Mary S. Mrs. h. 101 Bonney
" Robert, at 20 Bedford, h. 42 Page
" Sarah L. Mrs. h. 52 Grape
Hargrave John P. plumber, h. Rivet, c. Bonney
Hargraves Alice, widow of William, h. 99 Bullard
" Edith, weaver, h. 99 Bullard
" Edmund, loom fixer, h. 9 Myrtle
" Elizabeth, widow of John, h. 145 Ashland
" George H. weaver, b. 99 Bullard
" James, farm hand, b. 242 Sawyer
" John R. weaver, b. 99 Bullard
" Jonathan, weaver, h. 226 Sawyer
" Joseph, weaver, b. 87 Rockland
" Mary A. housekeeper, 145 Ashland [County
" Robert, weaver, and variety store, 78 Austin, h. 831
" Sarah, widow of John, h. 87 Rockland
Harkins Frank J. machinist, h. 2 Hillman st. ct.
" John, laborer, h. 42 Ash (North)

Harkins Robert J. driver, b. 42 Ash (North)
Harlow Frank E. machinist, 20 Bedford, h. 68 Forest
" George A. clerk, 255 Union, h. 42 Summer
" Henry, painter, h. 11 Ash (South)
" Michael F. loom fixer, h. 363 Coggeshall
" Sidney P. electrician, h. 216 North [William
" William H. B. clerk, 423 Acushnet ave. rms. 43
Harney John, second hand, City Mnfg. Co. h. 35 Thompson
" Joseph, machinist, h. 76 Delano
" Lawrence, weaver, h. 10 Acushnet ave.
" William, waiter, 133 William, rms. 137 do.
Harper Harry, porter, 250 Purchase, h. 209 Park
" James, laborer, h. 6 W. High
" Sarah E. widow of Richard, h. 371 Hillman
Harpin Joseph L. fish, 402 Purchase, h. do.
Harps Edward, conductor, U. St. Ry. b. 8 Collins
" William W. carpenter, h. 34 Dartmouth
" William W. Mrs. variety store, 34 Dartmouth, h. do.
Harriman William E. h. 22 Cleveland
Harrington Abbie, h. r. 228 State
" Bridget, weaver, h. 228 State
" Cornelius, laborer, b. 410 Pleasant
" Daniel, reserve police, h. 44 Bowditch
" Daniel A. liquors, 591 Acushnet ave. h. 337 Pleasant
" Daniel D. operative, h. 561 Acushnet ave.
" Daniel H. ins. agent, 37 Purchase, h. 115 Thompson
" Dennis, laborer, h. 605 Acushnet ave.
" Dennis, laborer, h. 95 First
" Edward F. window dresser, 182 Union, h. 362 Kempton
" Edward S. b. 605 Acushnet ave.
" Ellen Mrs. h. 372 S. Second
" Ellen A. widow of Cornelius, h. 410 Pleasant
" Emma W. clerk, rms. 410 Pleasant
" Florence G. laborer, b. 605 Acushnet ave.
" Frances A. widow, h. 82 Cedar
" Frederick J. glass cutter, h. 8 Marvin
" George, grocer, 288 Purchase, h. 87 Mill
" George C. spinner, b. 410 Pleasant
" Hannah, widow of Augustus, h. 41 River rd. [line
" Herbert A. treas. Acushnet ave. c. North, h. at Brook-
" James, teamster, G. & P. Coal Co. h. 174 Thompson
" Jeremiah, clerk, b. 337 Pleasant
" Jeremiah, laborer, b. 44 Bowditch
" Jeremiah, laborer, T.-N. B. Copper Co. h. 940 County
" Johanna, warper tender, h. 56 Linden

CURBING, VAULTS, MAUSOLEUMS. ALL kinds of Granite & Marble Cemetery Work.
REX, Dartmouth Street.

Harrington John, laborer, h. 2 Wall
" John, laborer, bds. 107 Rivet
" John, tailor, 256 Acushnet ave. h. 254 do.
" John A. Jr. baker, 166 Purchase, h. 53 Oak
" John E. bds. 28 Clark
" John S. driver, 255 Union, h. 451 Pleasant
" Joseph, laborer, h. 337 Pleasant
" Joseph P. clerk, 591 Acushnet ave: b. 337 Pleasant
" Julia Mrs. employment office, 256 Acushnet av. h. 254 do.
" Leo, card tender, b. 410 Pleasant
" Maurice, laborer, h. 21 Penniman
" Michael, gardener, 327 Coffin ave. b. Clark, n. County
" Michael, laborer, b. 216 State
" Michael, laborer, b. 2 Walnut
" Michael F. florist, 327 Coffin ave. b. 940 County
" Nancy Mrs. bds. 940 County
" Peter M. teamster, h. 14 High
" Philip, weaver, bds. 463 S. Second
" Susan, widow of Michael P. h. 56 Linden
" Susan T. widow of Peter E. h. 247 Bowditch
" Timothy, laborer, b. 2 Walnut
" Timothy, laborer, h. 35 Reynolds
" Timothy H. laborer, h. 16 Franklin
" Timothy J. b. 940 County
" Timothy J. operative, b. 605 Acushnet ave.
" William H. teamster, D. Duff & Son, h. 107 Rivet
Harris Abbie S. widow of William G. h. 185 Mill
" Arthur E. fruit, 25 Union, h. 4 Florence
" Clarence L. bicycle repairer, 348 Acushnet ave. h. 185 [Mill
" William H. waiter, h. 5 Morgan lane
" see Arés
Harrison Alfred, weaver, bds. 613 S. First
" Ann, widow of James, h. 244 Rivet
" Charles H. laborer, h. r. 187 Elm
" Christopher, laborer, b. 10 Morgan lane
" David, loom fixer, bds. 463 S. Second
" Edward, laborer, h. 269 Middle
" Ellis K., R. R. engineer, h. 255 N. Front
" Frances A. widow, h. 9 Madison
" Francis, loom fixer, h. 20 Woodlawn ave. C. P.
" George, b. 9 Madison
" George H. second hand, Wamsutta, h. 25 Myrtle
" James F. collector, h. 22 Griffin
" James S. tinsmith, 87 Union, b. 25 Myrtle

Harrison John (Samuel Harrison & Son) h. 83 County
" Joseph, mill hand, b. 28 Howland Corp.
" Joseph, weaver, h. 489 S. Front [h. 108 Division
" Samuel, shoes, 43 Rivet, and (Samuel Harrison & Son)
" Samuel & Son (Samuel and John) grocers, 85 County
" Thomas H. cloth inspector, h. 8 Acushnet ave.
" Vivian H. roll coverer, 830 Purchase, h. 25 Myrtle
" William, bds. 5 E. French ave.
" William, mill hand, b. 244 Rivet
" Wright, weaver, h. Winterville rd.
Harrity James, spinner, b. 262 Coggeshall
" John, weaver, h. 262 Coggeshall
" John William, at Bulletin office, b. 262 Coggeshall
" Joseph, mule spinner, b. 262 Coggeshall
" see Herrity
Harrold Amos, laborer, h. 8 S. Water
" Hugh B. Rev. asst. pastor, St. Lawrence Catholic church, h. 110 Summer
" Mary, cook, h. 54 S. Second
Hart Annie C. teacher, Fifth st. school, b. 35 Fifth
" Caroline W. widow of John C. h. 53 Oak [96 Union
" Charles E. lunch man, N. B., M. V. & N. S. Co. rms.
" Deborah P. widow of George, h. 81 Bedford
" Edward, variety store, 522 S. Second, h. do.
" Edward M. Mrs. h. 45 Wing
" Ellen, widow of Robert, b. 120 Hemlock
" Emily C. h. 53 Fourth
" George S. h. 81 Bedford
" Harry E. machinist, b. 53 Oak
" Henry W. h. 114 Rockland
" James, laborer, h. 16 Harmony
" John A. farm mngr. h. 121 Park
" Katie, h. 495 S. Second
" Lydia A. widow of Lewis, h. 142 Arnold
" Margaret, laundress, h. 142 Arnold
" Mary Mrs. h. 181 Fourth
" Mary A. widow of William, h. 340 Court
" Matthew J. sec. weaver's union, h. 124 Hemlock
" Oliver H. laborer, h. 155 S. Second
" Patrick, porter, 84 Union, h. 77 Newton
" Samuel C. Jr. h. 35 Lincoln
" Sarah N. widow of Samuel C. h. 35 Lincoln
" Thomas J. clerk, 745 S. Water, h. 120 Hemlock
" Thomas M. & Co. (James C. Briggs and Richard Maloy) sailmakers and ship chandlery, 31 to 35 Commercial

SAMUEL S. PECKHAM, WHOLESALE AND RETAIL **FLORIST,**
Express and P. O., New Bedford. Greenhouses, Fairhaven.
Cut Flowers and Designs. Vegetable, Bedding and Decorative Plants. Tel. Con

Hart William, laborer, bds. 180 Belleville ave.
" William J. teamster, h. Tarklin Hill rd. n. Plainfield
" ———, compositor, b. 151 Purchase
Hartford Life Ins. Co. 15 Masonic bldg.
Hartley Fred. weaver, b. Cove rd. n. W. French av.
" James, twister, h. 291 N. Front
" James, watchman, Howland M. Corp. h. 72 Larch
" John H. asst. supt. 37 Purchase, rm. 22, h. r. 34 Linden
" John H. weaver, b. 255 Weld
" Joseph, yarn packer, b. 72 Larch
" Levi, loom fixer, h. 60 Beetle
" Lillian, weaver, h. 255 Weld
" Mary, violin teacher, b. 255 Weld
" Mary Ann Mrs. house Cove rd. n. W. French ave.
" Robert, weaver, h. 188 Collette
" Thomas, engineer, Acushnet No. 1, h. 1 Warwick
" Wellington, weaver, Cove rd. n. W. French ave.
" William, clerk, 29 Weld, b. 255 do.
" William, weaver, b. 44 Dean
" William J. mule spinner, b. 72 Larch
Hartman Frank, weaver, h. 15 Washburn
" George, weaver, h. 19 Washburn
" Julia, furniture, 922 Acushnet ave. h. do.
Hartshorn Florence S. teacher, Wm. H. Taylor school, b. 106 Seventh
Harvender Emeline, dressmaker, 183 Bonney, h. do.
" Isabelle Mrs. h. 183 Bonney
Harvey Emery P. foreman, P. M. Co. Prospect, h. at Fair-[haven
" Richard, mule spinner, h. 48 Winsor
" William, at P. I. Mnfg. Co. h. 519 Acushnet ave.
" see Hervey
Harwood Charles, h. 468 Union
" James, overseer, Wamsutta Mills, h. 21 Reynolds
" James, weaver, h. 28 Penniman
" John, gardener, h. 53 Ash (North)
" Michael, weaver, b. 56 Cove
" Walter, weaver, bds. 92 Belleville ave.
Haskell A. W. teamster, 14 Rodman
" Catherine S. widow of Hiram, h. 243 Acushnet ave.
" Charles J. iceman, b. 290 Palmer
" Charles M. h. 225 Acushnet ave.
" Clifton, laborer, h. 518 Kempton
" Edward B. teamster, h. 290 Palmer
" Edward P. deputy collector, Custom House, bds. 369 [County
" Edward S. florist, 8 S. Sixth, h. 9 Eighth

Haskell Eli, house 81 Smith
" Franklin H. (Haskell Press) 36 Elm, h. do.
" George E. 42 Purchase, rms. 74 Walnut
" George M. bookkeeper, Wamsutta Mills, h. 156 Cottage
" Louisa B. Mrs. (Haskell & Tripp) dry goods, 42 Purchase, h. 345 Union
HASKELL PRESS (Franklin H. Haskell) book and job printers, 36 Elm. See page 968
" Samuel A. painter, h. rear 332 Kempton
" Sarah E. laundress, h. 446 Chancery
" Sarah J. H. millinery, 35 Fifth, h. do.
" & Tripp (Mrs. Louisa B. Haskell and Mrs. Charles M. Tripp) dry goods, etc. 42 to 50 Purchase and 80 to 84 William [Kempton
Haskins Abiatha P. laborer, Oak Grove cemetery, h. 1005
" Addie F. h. 45 Pierce
" Albert K. watchman, rms. 602 Purchase
" Amanda L. widow of Charles L. b. 474 County
" Charles A. city fireman, h. 439 Mill
" Charles N., Harvard student, bds. 87 Chestnut
" Clara J. Mrs. h. 237 Purchase
" Eliphalet A. engraver, 28 William, b. 46 Oak
" Elmore P. h. 95 Chestnut
" George S. mason, h. 359 Pleasant [Pleasant
" George W. carriage painter, 270 Acushnet ave. b. 359
" Guilford B. h. r. 281 S. Second
" Henry A. motorman, h. 237 Purchase
" Herbert K. h. 87 Chestnut
" James L. capt. S. F. E. No. 1, h. 643 Purchase
" Joseph C. h. 54 Chestnut
" Lillian Mrs. h. 155 S. Second
" Martha A. h. 416 County
" Mary A. h. 45 Pierce
" Myra N. widow of Cyrenius W. h. 416 County
" Richard H. steward, h. 550 Kempton
" Ruth Francis, bookkeeper, 117 Union, h. Middle
Haslam John, weaver, h. 115 Myrtle
Hassett James, laborer, h. 204 Austin
Hastings Elizabeth C. widow of George, h. 22 S. Sixth
" John, office Hastings wharf, h. 347 Union
Hasty Margaret Mrs. h. 500 S. Second
Haswell Mary E. rms. 2 Spruce
Hatch Clifton N. mill apprentice, b. 500 Cottage
" George C. (Hatch & Co.) express, 190 Union, h. 1213 Acushnet ave.

WHEATON'S MINERAL WATERS
IN SIPHONS ARE CORRECT.
HIRAM WHEATON & SONS, 45 to 51 SCHOOL ST., NEW BEDFORD, MASS.

Hatch George C. Jr. (Hatch & Co.) 190 Union, h. 1213 Acushnet ave.
" George E. clerk, P. O. h. 83 Dartmouth [Pleasant
" George E. stoves and plumbing, 250 Purchase, h. 222
" Henry F. furniture, 92½ Purchase, h. 161 Middle
" Ida E. widow of Joseph W. h. 27 Franklin
" John F. h. 193 Pleasant
" Joshua J. carpenter, h. 500 Cottage
" Mercy Mrs. boarding house, 24 North
" Phillip S. rope maker, h. Plainville rd. n. Shawmut ave.
" Roland A. reel driver, engine No. 2, h. 208 Kempton
" Seth, h. 24 North
" Thomas W. teamster, D. Duff & Son, h. 16 Maitland
" Vinal F. supt. Pope's I. M. Corp. h. 33 Sycamore
" William E. supt. of schools, 166 William, h. 83 Ash (S.)
" William O. peddler, h. 357 Coffin ave.
HATCH & CO. (George C. and George C. Hatch Jr.) express, 190 Union. See p. 967
Hatfield John, washing machine agt. h. 1 McGurk
" Walter, spinner, b. 1 McGurk
" see Hadfield
Hathaway Abbie S. h. 535 Acushnet ave.
" Abraham G. h. Shawmut ave. next Dartmouth line
" Abram G. clerk, 160 Union, h. 124 Willis
" Albert G. city laborer, h. 323 Park
" Alice B. widow of Thomas B. h. 7 Green
" Alvan B., Harvard student, h. 251 Hawthorn
" Alvira, widow of James C. h. 721 Kempton
" Andrew B. gardener and florist, 146 Court, h. end Hathaway road
" Andrew E. city bill poster and horse shoer, 100 Pleasant, and (C. L. Kenyon & Co.) h. 120 Mill
" Angeline E. and Susan E. h. 506 Purchase
" Annie M. bookkeeper, 71 William, h. 240 Middle
" Benjamin F. Jr. clerk, 10 N. Sixth, h. 506 Purchase
" Bertha C. teacher, Thomas A. Greene school, h. 269 Arnold
" Braddock B. student, b. 62 Campbell
" Bradford O. carpenter, 235 N. Water, rms. 74 Parker
" Caroline W. h. 6 Park pl.
" Charles M. job wagon, Spring, n. First, b. 39 Maxfield
" Charles P. compositor, 112 Union, b. at Fairhaven
" Charles R. city teamster, h. 111 Merrimac
" Charles R. (Swift & Hathaway) laundry, 540 Acushnet ave. and clerk, city treas. office, b. 18 Campbell

Hathaway Charles T. at 20 Bedford, b. 31 Babbitt
" Chester M. carpenter, h. 54 Liberty
" Chester S. car conductor, rms. 602 Purchase
" Cornelia E. and Isabella M. h. 129 Pleasant
" Dallis B. carder, b. 37 Oak
" David L. (D. L. Hathaway & Son) h. 498 Cottage
" Dudley C. shoemaker, h. 269 Arnold [Centre
" D. L. & Son (David L. and Jethro H.) carpenters, 23
" Eben R. painter, h. 31 Babbitt
" Edward, salesman, 3 Purchase, h. 323 Park
" Edward R. machine operator, h. Fair, near County
" Eliza B. h. 48 Washington
" Elizabeth A. widow of John M. h. 174 Middle
" Elizabeth B. Mrs. h. 198 Middle
" Elizabeth B. clerk, 42 Purchase, rms. 209 Pleasant
" Ella R. and Ida F. dressmakers, 59 Spruce, h. do.
" Ellen R. house 385 County
" Emily S. widow of Joseph D. h. 37 Oak
" Evelyn V. clerk, 1 William, b. 33 Cedar
" E. Frank, at 20 Bedford, h. 18 Stowell
" Florence A. dressmaker, 269 Arnold, bds. do.
" Frank W. machinist, h. 120 Fourth
HATHAWAY FRANKLIN B. building mover, W. Elm, cor. Palmer, h. do. See p. 955 [County
" Franklin L. police inspector, Central station, h. 208
" Franklin L. Jr. apprentice, b. 208 County
" Fred H. foreman, 30 S. Second, rms. do.
" Frederick, building mover, bds. 26 Hillman
" Frederick A. sailmaker, 35 Commercial, h. 33 Cedar
" Frederick E. drill maker, bds. 4 Jenney
" Freeman R. h. 111 Merrimac
" George B. teller, First National Bank, h. 193 Summer
" George B. 2d, coachman, 152 Cottage, h. 248 Arnold
" George O. clerk, 298 Acushnet ave. b. 168 Middle
" George W. harness cleaner, 20 Fourth, h. 134 do.
" Harry P. machinist, h. 103 Chestnut
" Henry C. auctioneer, 49 William, h. 62 Campbell
" Henry C. Jr. clerk, b. 62 Campbell
" Henry L. clerk, b. 208 County
" Henry W. farmer, h. Hathaway rd. c. Shawmut ave.
" Horace M. carpenter, h. 721 Kempton
" Horatio Mrs. house 385 County
" H. M. h. State, n. Sycamore
" James H. city treasurer, collector and water registrar, 2 Public Library bldg. h. 198 Middle

ACCOUNT BOOK MAKERS
WILLISTON H. COLLINS & CO.,
Long Dis. Tel. 34-36-38 North Second St., New Bedford, Mass.

Hathaway James H. grocer, Tarkiln Hill rd. n. Lund's Corner, h. next do. [b. do.
" James H. Jr. clerk, J. H. Hathaway, Tarkiln Hill rd,
" James L. accountant, 72 Willis, h. do.
" James S. boat builder, at Fairhaven, h. 64 North
" James S. carriage maker, 270 Acushnet av.h.124 Willis
" James W. machinist, h. 32 Bonney
" Jethro (D. L. Hathaway & Son) h. 498 Cottage
" John G. physician, 506 Purchase, h. do.
" John M. mill apprentice, bds. 120 Mill
" John T. shipper, b. 36 Maxfield
" John W. farmer, h. Hathaway rd. n. Dartmouth line
" Joseph S. iceman, h. 16 Jenney
" Joseph T. bds. 101 Sycamore [mouth line
" Judith, widow of John D. h. Shawmut ave. next Dart-
" Leon, clerk, 37 N. Water, house 85 Morgan
" Leonard J. carriage mnfr. 91 Pleasant, h. 36 Maxfield
" Leonard J. Jr. surveyor, 76 Pleasant, b. 36 Maxfield
" Lizzie A. nurse, b. Jas. H. Hathaway's, Tarkiln Hill rd.
" Louisa A. h. 37 N. Sixth
" Louisa M. h. 240 Middle
" Lucy E. asst. cashier, 191 Union, h. 240 Middle
" Mabel E. cashier, 48 Pleasant, h. 85 Morgan
" Mabel L. teacher, Cedar st. school, rms. 216 Middle
" Manufacturing Co. mnfrs. of cotton goods, Gifford
" Martha, rms. 37 N. Sixth
" Martin L. h. 39 Locust
" Mary B. h. 251 Hawthorn
" Mary B. house 1 Orchard (South)
" Mary E. milliner, h.with H.W.Hathaway, Hathaway rd.
" Mary R. Mrs. seamstress, h. 14 Columbia [away rd.
" Meltire Mrs. h. with Andrew B. Hathaway, Hath-
" Merton L. foreman, H. S. & H. h. 251 Hawthorn
" Nancy W. widow of Charles H. h. 28 Allen [Middle
" Nathan C. asst. cashier, Mechanics Nat. Bank, h. 174
" Nathaniel, 26 Masonic bldg. h. at N. Y.
" Rebecca J. Mrs. cashier, 191 Union, h. 124 Willis
" Rebecca W.bookkeeper, 213 N.Water, h. at Fairhaven
" Richmond B. drill maker, h. 1 Merrimac ave.
" Samuel B. salesman, 31 Union, and (Eureka Towel Supply Co.) 8 Fifth, h. do.
" Sarah A. widow of Henry M. h. 355 Purchase
" Sarah A. widow of Henry P. h. 58 Spruce
" Sarah J. dressmaker, h. 269 Arnold
" Sarah J. widow of George L. h. 199 Durfee

Hathaway Sarah L. dressmaker, 129 Pleasant, h. do.
" Savary C. clerk, H. S. & H. h. 251 Hawthorn
" , Soule & Harrington (incorp.) shoe mnfrs. Rufus A. Soule, pres.; Herbert A. Harrington, treas.; Acushnet av. cor. North, store 113 Lincoln, Boston
" Susan E. music teacher, 506 Purchase, h. do.
" Susan E. widow of Benjamin F. h. 506 Purchase
" Susan M. h. 78 Hillman
" Susan M. widow of Elnathan, h. 746 Purchase
" Thomas H. h. 1 Orchard (S.) [bldg. h. 385 County
" Thomas S. pres. Hathaway Mnfg. Co. office 24 Masonic
" Walter D. bicycles, 95 Union, h. 26 Dartmouth
" Walter F. clerk, 145 Union, h. 36 Maxfield
" Warren A. milkman, Hathaway rd. n. Shawmut av. h. do.
" William E. cashier, 2 Union, h. 69 Park
" William E. manager, 748 Purchase, h. 411 Cedar
" William F. (Hathaway & Co.) h. 67 Merrimac
" William H. boat builder, 24 Commercial, h. 69 Park
" William H. driver, 861 S. Water, h. 85 Morgan
" William H. laborer, Oak Grove cemetery, h. 4 Jenney
" William J. b. 4 Jenney [Purchase
" & Co. (William F. Hathaway) grocers' specialties, 550
Haughey Hugh J. fireman, Parker House, b. 124 Parker
" Isabel A. clerk, 656 Purchase, h. 124 Parker
" John, gardener, h. 124 Parker
" Patrick M. plumber, 55 N. Water, b. 124 Parker
" see Hoye and Hoey
Havacan John, clerk, 44 Dartmouth, h. 65 Allen
Havard Desilva H. photographer, 92 Weld, b. 581 Purchase
" Ella B. clerk, 770 Purchase, b. 581 do.
" Emerson E. photographer, 112 Rivet, b. 581 Purchase
" Joseph, photographer, 92 Weld, h. 581 Purchase
" Olorenzo, milliner, 770 Purchrse, b. 581 do.
Hawes Amelia, widow of John A. h. 4 Clinton pl.
" A. Clifford, h. 7 Park pl.
" Edith M. bookkeeper, at Attleboro, h. 60 Sycamore
" Frederick B. supt. Acushnet Saw Mill Co. h. Acushnet ave. bey. Lunds Cor.
" Frederick P. shoe cutter, h. 60 Sycamore [Dartmouth
" Gertrude, teacher, Cedar Grove st. school, h. at N.
" G. Walter, teamster, h. Acushnet ave. bey. Lunds Cor.
" Harry, shoemaker, b. G. Walter Hawes', Acushnet ave.
" Helen W. bookkeeper, T. W. Croacher, h. 60 Sycamore
" John C. driver, 645 Purchase, b. W. P. Reed's Hawes' lane

S. T. REX, GRANITE AND MARBLE MONUMENTAL WORKS,
88 DARTMOUTH STREET.

Hawes Jonathan C. saw mill, at Acushnet, h. 1401 Acushnet ave. n., Lunds Cor.
" Joseph B. city laborer, h. 1296 Acushnet ave.
" Mary, h. 4 Clinton pl.
" Mary A. and Grace W. h. 1401 Acushnet ave.
" Walter, box maker, b. G. Walter Hawes', Acushnet av.
" William, photographer, h. 60 Sycamore
HAWES WILLIAM C. banker and broker, Masonic bldg. h. 73 Borden. See p. 947
Haworth Dennis (Parry & Haworth) musician, 147 Union, h. 1031 County
" James, grocer, 446 Rivet, h. 448 do.
" James W. mule tender, b. 949 County
" John, loom fixer, h. 949 Purchase
" Robert, weaver, h. 203 Weld
" William, clerk, 446 Rivet, b. 533 do.
" William H. loom fixer, h. 270 Austin
" see Howarth
Hawthorn Golf Club, Hawthorn, bey. Rotch
Hawthorne Hotel, Isaac H. Sherman, prop. 133 William
Hayden Abram L. janitor, Standard bldg. h. 181 Smith
" Caroline, b. 48 Cottage
" Edward D. clerk and weigher, city yard, h. 186 Smith
" Frank T. cook, h. 181 Smith
" Maria, Susie A. and Sadie, h. 181 Smith
" Susan A. widow of John D. h. 181 Smith
HAYDEN WILLIAM G. plumber, and stoves, etc. 179 Acushnet ave. h. at Dartmouth. See p. 959
" William H. clerk, 13 N. Sixth, h. 181 Smith
Hayes David K. steam boiler inspector, h. 223 Maxfield
" Edward M. carpenter, h. 68 Hazard
" Eleanor W. widow of Loring G. h. 289 Union
" Eudora, h. 223 Maxfield
" Eugene S. fireman, R. S. Corp. h. 90 Rockland
" George, laborer, b. 621 S. First
" Granville H. clerk, 65 William, b. 50 Walnut
" James, weaver, h. 99 Linden
" James H. third hand, h. 68 Hazard
" Joanna K. h. 59 Hill
" John, fireman, h. 115 Thompson
" John F. conductor, U. St. Ry. h. 324 Cedar Grove
" Lemuel W. engineer, House of Correction, h. 23 North
" Margaret, h. r. 20 Wing
" Mary, widow of William, h. 149 Middle
" Michael, engineer, H. M. Corp. No. 2, h. 92 Rockland

Hayes Norman P. hardware, 65 William, h. 50 Walnnt
" Orrill H. salesman, 65 William, b. 50 Walnut
" Stephen W. physician, 149 Middle, h. do.
" Thomas, at 26 Brook
" Thomas, mule spinner, h. 350 Cedar Grove
" see Heyes and Heys
Hayford Albert E. machinist, h. 23 Bourne
Haynes Daniel A. gardener, b. 195 Smith
" James H. delivery clerk, h. 63 S. Water
" Marshall C. laborer, b. 195 Smith
" see Haines
Hayston Alfred, weaver, h. 235 Rivet
" Ellen, widow of Thomas, h. 235 Rivet
" James, weaver, b. 235 Rivet
Hayward Carrie E. Mrs. nurse, h. 119 Shawmut ave.
" Charlotte M. nurse, St. Luke's Hospital, b. do.
Haywood Annie A. widow of John, h. 575 Acushnet ave.
Hayworth John P. weaver, h. 43 Thompson
Hazard Charles B. carpenter, h. 294 Austin
" Charles T. mngr. 451 S. Water, h. 72 Allen
" Charles T. Jr. glass cutter, b. 72 Allen
" Frederick, builder, 340 Cedar, h. do.
" Ichabod T. carpenter, h. 84½ Walden
" Louis A. clerk, 138 Blackmer, b. 72 Allen
" Susan M. Mrs. dressmaker, 84½ Walden, h. do.
" Verona B. widow of Henry C. h. 68 North
Hazeltine John, cloth presser, h. 28 Winsor
HAZZARD ALTON L. bicycles, etc. 134 Pleasant, b. 59 Hill. See page 966
" Edward V. painter, 270 Acushnet ave. h. 5 Arch
" Herbert J. N. b. 59 Hill
HAZZARD JAMES B. sign painter and supplies, 134 Pleasant, h. 59 Hill. See page 966
Head Arthur S. at 20 Bedford, h. 97 Grinnell
" Dennis, weaver, h. 3 McGurk
" Edgar E. button maker, h. 380 W. Middle
" James T. cyanide maker, H. V. Davis Chemical Works, h. 30 Ash (S.) [Lincoln
Headley Phineas C. Jr. cotton broker, 56 N. Water, h. 5
Heal Robert, weaver, b. 10 Morton ct.
Healey Dennis, weaver, h. 6 Whitman blk. Riverside ave.
" Edward, mule spinner, h. 336 Sawyer
" Edward H. provisions, 416 Kempton, h. 235 Park
" George P. clerk, 416 Kempton, h. 235 Park
" Martin C. (M. C. Healey & Co.) h. 154 Merrimac

FOR ANYTHING IN THE LINE OF PLANTS, CALL AT
PECKHAM'S, FLORIST,
FAIRHAVEN. Telephone Connection.

Healey Mary, widow of Patrick, h. 235 Park
" Mary A. widow of Peter J. h. 27 Belleville rd.
HEALEY M. C. & CO. (Martin C. Healey and Charles A. Kilham) apothecaries, 26 Durfee. See p. 976
" Patrick, laborer, h. 97 Linden
" Patrick F. weaver, h. 415 Chancery
" Peter, weaver, h. 89 Potomska
" Sabra E. widow of Edwin, h. 9 Washington
Healy Edwin J. spinner, h. 336 Sawyer
" Fred E. third hand, b. Fourth
" Harrison T. clerk, 885 Purchase, b. 39 Belleville rd.
" John C. polisher, h. 194 Chancery
" Louisa Mrs. dressmaker, 336 Sawyer, h. do.
" Thomas F. (T. F. Healy & Son) and assessor, h. 39 Belleville rd.
" T. F. & Son (Thomas F. and William H.) shoes, 813 [Purchase
" William F. carriage trimmer, h. 31 Elm
" William Henry (T. F. Healy & Son) b. 39 Belleville rd.
Heap Charles F. mill apprentice, b. 141 Chestnut
" Holden A. weaver, h. 443 Pleasant
" John A. loom fixer, h. 90 Austin
" Leonard, bottler, 6 Hazard, b. 643 Purchase
" Thomas, weaver, h. 643 Purchase
" Volney James, gate tender, Logan st. crossing, b. 643 [Purchase
" William H., R. R. conductor, h. 141 Chestnut
Heath William, spinner, h. 232 N. Second
Heaton Fred, b. 900½ Acushnet ave.
" George, card grinder, h. 900½ Acushnet ave.
" Thomas, laborer, b. 159 Bonney
" Thomas C. fish, North, c. Hunter, rms. do.
" William, asst. engineer, h. 44 Crapo
" see Eaton
Heaver Thomas A. machinist, h. 113 Winsor
Hebblewaite Edward, second hand, h. 113 Austin
Hebert Adelard, clerk, 153 Coffin ave. b. 286 Fourth
" Alphonse, mule spinner, h. 202 Blackmer
" Alphonsine, widow of Charles, h. 180 Sawyer
" Benjamin, grocer, 174 Sawyer, h. 789 Belleville ave.
" Charles, carpenter, h. 389 Pleasant
" Charles, laborer, h. 211 Bowditch
" Charles, weaver, h. 6 Whitman blk. Riverside ave.
" Exavier, operative, bds. 176 N. Front
" Frank, driver, 83 Weld, h. 182 do.
" Hermenégilde, laborer, h. 288 Cedar Grove

Hebert Hermidas, doffer, b. 389 Pleasant
" James, weaver, b. 351 N. Front
" John, operative, h. 91 Bullard
" Joseph, blacksmith, D. Duff & Son
" Joseph, laborer, bds. 28 Margin
" Joseph, operative, h. 4, r. 137 Sawyer
" Joseph, weaver, h. 49 Mitchell
" Joseph, weaver, h. 15 Phillips ave.
" Josephine, widow of Philias, h. 56 Clark
" Lewis, carpenter, h. 6 Maxfield
" Louis, laborer, h. 202 Belleville ave.
" Marie L. dressmaker, 286 Fourth, h. do.
" Mitchell, operative, bds. 202 Belleville ave.
" Philip, doffer, b. 91 Bullard
" Philomine, dressmaker, 286 Fourth, b. do.
" Pierre, spinner, h. 7 Grandfield
" Sylvian, laborer, h. 351 N. Front
" Thomas, spinner, 49 Mitchell
" see Herbert and Hibbert
Hedge Charles E. painter, b. 69 Mill
" George H. (Hedge-Lewis Mnfg. Co.) h. 136 Clinton
" -Lewis Mnfg. Co. (George H. Hedge, Albert W. Lewis, D. A. Corey and M. A. Wood) button mnfrs. 6 Elm
Hegele Ernest, machinist's helper, b. 32 Hillman
Heglund Albertina, widow, b. 150 Chancery
Heilmann August, weaver, h. 319 Sawyer
" Katherine Mrs. h. 319 Sawyer
Heise George F. A. musician, h. 249 Acushnet ave.
Heisel Christian H. mason, h. 194 Arnold
Heligy Robert, baker, b. 223 Acushnet ave.
HELLYER JAMES G. plumber, 422 Purchase, h. do. Telephone 424-4. See page 13
" James G. Jr. plumber, 422 Purchase, h. 253 do.
Helme Charles A. seaman, b. 221 S. Water
" Irving C. O. laborer, b. 221 S. Water
" Martha C. Mrs. h. 221 S. Water
Hemenway Martha A. widow of Onslow, h. 17 Lincoln
Hemmann Elizabeth, widow of Herbert, h. 371 State
" Kurtz, weaver, b. 371 State
" Paul, spinner, b. 371 State
Hemmings James, loom fixer, h. 29 Salisbury
Henault Adolphe, weaver, b. 2 Clark
Henderson Adam C. compositor, Mercury, h. 807 Kempton
" Andrew J. lieut. U. S. N. h. 54 State
" Eliza A. housekeeper, 40 Hazard

PURE WINES FOR FAMILY USE.
RELIABLE.
HIRAM WHEATON & SONS, 45 to 51 SCHOOL ST., NEW BEDFORD, MASS.

Henderson Elizabeth G. widow of William, h. 127 Smith
" Joseph C. driver, 60 Elm, h. 79 James
" Susannah A. widow of William, h. r. 269 Middle
" Thomas, mule spinner, h. 73 Winsor
" William, mule spinner, h. 21 Winsor
Hendricks John J. weaver, b. 563 S. First
" Margaret, widow of Joseph, h. 563 S. First
Hendrickson Andrew, laborer, h. 465 Union
Heneault Joseph, weaver, bds. 21 Morton ct.
Henfield Frederick, carpenter, h. 22 River rd. [av. h. do.
Henke K. William, weaver, and whitewasher, 345 Coffin
Hennaire John B. at water works, h. 2 Blackburn
Henner Benjamin B. carriage worker, h. 59 Middle
" Eugene, blacksmith, h. 509 Purchase
" Gilbert, at 20 Bedford, h. 273 Belleville ave.
" John B. carriagesmith, h. 97 Austin
" Noe, machinist, h. 1026 S. Water
" see Hanna
Hennessey Bridget, widow of John, h. 184 Chancery
" Elizabeth, widow, h. 229 S. Water
" James, lather, rms. 40 Elm
" John, laborer, h. 124 N. Second
" John J. gardener, 5 Orchard, h. 184 Chancery
" Timothy, h. 124 N. Second
Hennigan Thomas, machinist, h. 23 Stapleton
" William, spinner, h. 23 Stapleton
" Winifred, widow of James, h. 23 Stapleton
" see Hannigan also Hanaughan
Henning Nora A. Mrs. dressmaker, 81 Middle, h. do.
" William A. hairdresser, 153 Union, h. 81 Middle
Henriques Antone E. weaver, h. 60 Independent
" John, b. 26 Seventh
" Joseph M. driver, h. 22 Babbitt
" Mary, widow, h. 64 Middle
Henriquieta Mary Mrs. h. 288 S. Second
Henry Annie M. widow of James, h. 76 Mt. Pleasant
" Charles T. hairdresser, h. 167 William
" Frank, ins. agent, 37 Purchase, b. 366 do.
" James, jobber, h. 13 First
" Jerome, hostler, b. 167 William
" M. Jeannotte, teacher, b. 87 Court
" Sarah E. widow of George W. h. 312 Middle
" Tanjore, drill maker, h. 36 Atlantic
" William, h. 837 Acushnet ave.
" William, overseer, Acushnet Mill, h. 256 Fourth

Henry William Jr. doffer, b. 837 Acushnet ave.
" William M.barkeeper, Union Sq. Hotel, Halls ct. b.do.
Henshaw Andrew,overseer carder,at Fitchburg, h. 4 Ashley
Henson Christina C. h. 5 Sullivan
" Mary A. dressmaker, 5 Sullivan, h. do.
" William H. A. hairdresser, rms. 276 Middle
Henthorn James, painter, 442 Rivet, h. do.
Heppingstone John, master mariner, h. 45 Fifth
Herlihy Agnes, h. 54 Washburn
" Hannah, widow, h. 327 S. Second
" Jane, h. 54 Washburn
" Mary, widow of Timothy, h. Chancery, cor. W. Elm
" Minnie, clerk, 185 Union, h. 926 Acushnet ave.
" Patrick, granite works, Fish Island, h.926 Acushnet av.
" Thomas F. granite worker, h. 221 Cedar Grove
Herman Abraham, dry goods, 493 S. Water, h. do.
" Israel, peddler, h. 212 S. Front
" Julius, hostler, h. 157 Hillman
" Samuel L. dry goods, 517 S. Water, h. 526 do.
Hermon David, dry goods, 505 S. Water, h. 350 S. First
" Julia A. h. 89 Chancery
Hernon Thomas H. ball player, h. 147 Tremont
Herold Wolfgang, shoemaker, h. 11 Oneko lane
Heron Charles T. clerk, 114 William, b. 87 Washington
" Elizabeth, widow of John, h. 84 Blackmer
" James, operative, h. 56 Beetle
" James T. janitor, Thompson st. school, h. 87 Wash.
" John J. laborer, h. 84 Fruit
" Margaret, h. 84 Blackmer
" William E. b. 87 Washington
Heroux Frank, weaver, h. 929 S. Water
" Mitchell, b. 179 Weld
" Mitchell, teamster, City Coal Co. h. 175 S. Water
" Zotique, hairdresser, 33 Elm, h. 179 Weld
Herran Frederick, weaver, h. r. 1006 Acushnet ave.
Herrity Patrick R. h. 108 Blackmer
" P. R. Mrs. grocer, 108 Blackmer, h. do.
Hersey Charles F. Rev. city missionary, office 1 Leonard, h. 248 Chestnut
" Clinton T. painter, h. 42 Atlantic
" William A. wheelwright, h. 42 Atlantic
" William S. h. 97 Mt. Pleasant
Hersom Thomas (Thomas Hersom & Co.) 11 Commercial, h. at Acushnet

Book Binders. WILLISTON H. COLLINS & CO.
34-36-38 NORTH SECOND ST.,
NEW BEDFORD, MASS.
Long Distance Telephone.

HERSOM THOMAS & CO. (Thomas Hersom soap mnfrs. Acushnet ave. near Lund's Corner store 11 and 13 Commercial. See p. 961
" Thomas Jr. salesman, 11 Commercial, h. at Acushnet
Herstoff Abraham, peddler, b. 26 Maitland
" Albert, peddler, b. 26 Maitland
" Jacob, tailor, 26 Maitland, h. do.
Hervey E. Williams, h. 191 Hawthorn
" Helen C. teacher, Harrington school, h. 578 County
HERVEY HOMER W. lawyer, 3 Masonic bldg. Pleasant, h. 191 Hawthorn. See p. 948
" James W. house 578 County
" Mary A. widow of Roger, h. South, near County
" Mary B. widow of Ebenezer, h. 578 County
" Rhoda K. h. Rockdale ave. n. Allen
" Willard R. foreman, 20 Bedford, h. 68 Elm
" see Harvey
Herzog August, weaver, h. 301 Sawyer
" Frank F. loom fixer, h. 43 Austin
Hesford Benjamin, second hand, h. 211 Weld
" Ellis, spinner, h. 42 Katherine
" Henry, mule spinner, h. 260 Coggeshall
" Susannah Mrs. h. 55 Howard
Hess Christian J. city weigher, h. 176 Davis
Hettinger Adam, laborer, h. 29 Viall
" Fred, spinner, b. 29 Viall
" Joseph, at 20 Bedford, h. 29 Viall
" William, spinner, h. 29 Viall
Hetu Joseph, weaver, h. 7½ Cornell ct.
Hewins Benjamin, roll coverer, h. 762 County
" George, bds. 221 S. Water [Hazard
" George C. engineer, U. St. Ry. power station, b. 72
" Mary, widow of Luther G. Jr. h. 762 County
" Sarah H. h. 111 Merrimac
Hewitt Catherine, widow of John, h. 5 Social
" David, back boy, h. 5 Social
" Edward, operative, h. 5 Social
" Emilien, clerk, 930 S. Water, h. 25 Delano
" James, bridge builder, h. 5 Social
" Matilda, widow of Thomas, h. 16 Harmony
" Michael, weaver, b. 5 Social
" Patrick, weaver, h. 5 Social
" Thomas, laborer, h. 5 Social
Heyes Hannah Mrs. h. 28 Bourne
" Joseph, carder, h. 17 Oak

Heyes Thomas, weaver, h. 6 Harmony
" William, weaver, h. 12 Viall
Heys John W. baker, 38 Hazard, h. do.
" Matthew, h. 269 Coggeshall
" see Hayes and Heyes [Purchase
Hibbert Edward, flagman, Oneka Mills crossing, h. 1183
" Joshua E., R. R. conductor, h. 488 Purchase
Hickey Bridget L. widow of John, h. 56 Rockland
" Elizabeth M. milliner, 10 Purchase, h. 56 Rockland
" James, driver, b. 107 Durfee
" James, laborer, h. 404 Cedar
" John Warren, copper worker, b. 404 Cedar
" Michael A. painter, 633 S. First, h. 56 Rockland
" Patrick, R. R. section hand, h. 2 Cornell pl.
" Patrick, spinner,h. 974 County
" William B. operative, b. 404 Cedar
Hickox Edward P. silver plater, h. 15 Maple
Hicks Andrew D. mill hand, h. 338 Pleasant
" Ann R. widow, nurse, h. 30 Hill
" Caroline N. b. 625 County
" Charles R. b. 11 Babbitt
" Charlotte, h. 44 North
" Edward E. h. 98 Hillman
" Edward H. night editor, Mercury, h. 98 Hillman
" Eleanor Mrs. h. Cedar, n. Middle
" Elizabeth D. teacher, Middle st. school, h. 98 Hillman
" Elizabeth M. widow of John, h. 23 Devoll [h. 65 do.
" Granville P. (Kirby & Hicks) 112 Pleasant and 60 Elm
" Herbert E. antique store, 38 N. Water, h. Chancery, c. Maple
" Isaac C. laborer, h. 279 Arnold
" John J. h. 68 Walnut
" Louise E. teacher, Harrington school, h. 98 Hillman
" Margaret A. widow of James H. h. 350 Cedar
" Mary, widow of William, h. 75 Ash (South)
" May F. h. 161 Smith
" Nellie, b. 390 Kempton
" Thomas, mule spinner, b. 350 Cedar
" William H. Jr. teamster, 116 S. Water, h. 2 Warwick
" William J. clerk, 38 Weld, b. 350 Cedar
" William J. drill maker, h. 75 Ash (South)
Higginbottom Ann, widow of James, h. 9 Abbott
" Eli, mill hand, h. 2 Howland Corp.
" George, cloth inspector, b. 9 Abbott
" John, at 26 Brook, h. 24 Peckham

FOR the Best of GRANITE AND MARBLE WORK from Choice Stock, see

....REX, Dartmouth Street.

Higginbottom William Edwin, operative, b. 9 Abbott
Higgins Catherine, widow of Thomas, h. 395 Chancery
" Edward O. plumber, 356 Reed, h. do.
" George H. cone maker, b. 162 Thompson
" James H. card grinder, h. 162 Thompson
" John, painter, h. 61 Chancery
" John, spinner, h. 28 Linden
" John, spinner, h. 36 Washburn
" Samuel, h. with Jas. Andrews, Valentine, C. P.
Higginson William, h. 137 Acushnet ave.
" William Mrs. boarding house, 137 Acushnet ave.
Higham Alice E. teacher, Cedar Grove st. school annex, h. 61 Locust [ker
" Annie H. bookkeeper, 213 Acushnet ave. h. 120 Par-
" Charles E. clerk, 403 Purchase, h. 61 Locust
" Emma C. stenographer, P. Mnfg. Corp. h. 61 Locust
" Hiram Jr. supt. Nos. 6-7, Wamsutta Mills, h. 110 Merrimac
" James H. at 20 Bedford, b. 89 Robeson
" James P. h. 89 Robeson
" Mary Ann, widow of Hiram, h. 120 Parker
" Samuel, foreman painter, Wamsutta Mills, h. 61 Locust
" William E. clerk, b. 89 Robeson
" William M. clerk, 403 Purchase, h. 28 Parker
" see Hyam
Higton Herbert, weaver, h. 28 Cove
" John, gardener, h. 15 E. French ave.
Hill Alfred, loom fixer, Pierce Mill, h. 351 N. Front
" Alma, widow, h. 51 Summer [Middle
" Anna, kindergartener, Cedar Grove st. school, rms. 216
" Caroline Mrs. boarding house, 13 Cannon
" Edward T. painter, h. 81 Washington
" Frank, janitor, County st. M. E. church, h. 75 Cedar
" Frank, spinner's tender, b. 351 N. Front
" Geo. leader, Hill's Band, 379 Acushnet ave. rms. do.
" George M. h. 13 Cannon
" Henrietta (Hill & Hughes) boarding house, 464 County
" Isabella C. h. 138 Bedford
" Jane, widow of Robert, h. 159 Bonney
" John, weaver, b. 253 Cedar Grove
" John L. piano tuner, 24 Pleasant, h. at Somerville
" Mary J. Mrs. h. 46 Larch
" Phebe A. widow of Jeremiah, h. 81 Washington
" Ralph, variety store, 817 S. Water, h. 178 Blackmer
" Stephen, weaver, b. 463 S. Second

Hill Richard A. laborer, h. 195 Smith
" Theresa J. widow, h. 14 W. High
" Thompson, blacksmith, E. M. Durfee, h. 163 William
" William, carder, h. 110 Rockland
" William C. piano tuner, slate 200 Union, h. at Boston
" William M. C. K. carpenter, h. 13 Jenney
" W. S. Electric Co. electric goods mnfrs. 6 to 10 Elm
" & Hughes (Henrietta Hill and Ellen Hughes) boarding house, 464 County
Hilliard Walter A. plumber, h. 606 Cottage
Hillman Alexander H. letter carrier, h. 52 Washington
" Alexander H. 2d, ins. agt. 37 Purchase, h. 52 Washington
" Alice M. h. 81 Mill
" Benjamin, painter, 34 Union, h. 101 Maxfield
" Charles B. h. 152 Fourth
" Charles B. Jr. clerk, Potomska Mills, h. 152 Fourth
" Charlotte N. widow of Thomas R. h. 81 Mill
" Daniel T. clerk, Potomska Mills, h. 152 Fourth
" Francis W. b. 160 Summer
" Frederick G. naturalist, b. 1036 Acushnet ave.
" George W. Mrs. h. 1036 Acushnet ave.
" Lucy E. nurse, h. 152 Fourth
" Lucy N. needle setter, 87 Union, h. 170 Summer
" Mary L. tutor, h. 81 Mill
" Robert T. freight conductor, h. 170 Summer
" Washburn & Co. (Frederick A. Washburn and Philander F. Manchester) hardware, etc. 144 Union
Hilton Eliza, widow of Smith, h. 995 Acushnet ave.
" Elizabeth Mrs. h. 401 Pleasant
" Harry, mule spinner, b. 34 Stapleton
" James, mule spinner, h. 995 Acushnet ave.
" John, mule spinner, h. 995 Acushnet ave.
" John T. mule spinner, h. Juniper, n. Fruit
" Mary A. weaver, h. 966 County
" Roland, machinist, b. 180 Middle
" Samuel J. clerk, 849 Purchase, b. 401 Pleasant
" Thomas E. overseer, Wamsutta Mills, h. 29 Myrtle
Himes Elizabeth F. h. 229 Court
" John R. car conductor, h. r. 342 Cottage
" see Hines
Hinchcliff George, spinner, h. 16 Cove
Hinchcliffe Humphrey, weaver, h. 170 Ashland
Hinckley Amelia S. Mrs. h. 22 Madison
" Benjamin F. pressman, Standard, h. 179 Fourth

VISITORS ALWAYS WELCOME TO THE GREENHOUSES OF
PECKHAM THE FLORIST,
Telephone Connection. FAIRHAVEN.

Hinckley Georgie B. clerk, P. M. Co. h. 62 Bonney
" Mary R. (Hinckley & Johnson) h. 390 Union
" Sarah A. clerk, P. M. Co. h. 62 Bonney
" Sarah B. widow of Seth, h. 62 Bonney
" & Johnson (Mary R. Hinckley and Abbie R. Johnson) private school, William, c. N. Sixth
Hindle Enoch, mill hand, b. Prospect, c. Grinnell
" James W. painter, 90 Union, h. 75 Willis
" John, loom fixer, h. 993 County
" Joseph, liquors, 802 Purchase, h. 445 Pleasant
" Joseph Jr. bar clerk, 62 Purchase, h. 526 Cottage
" Moses, weaver, h. 34 Acushnet ave.
" Robert, weaver, h. 498 S. First
" Thomas, spinner, h. rear 279 Cedar Grove
" William, grocer, 404-406 Purchase, h. 322 Pleasant
" William T. clerk, 404 Purchase, h. 279 Pleasant
Hindley Josiah, spool tender, b. 257 Austin
" Robert L. h. 257 Austin
Hines Charles H. hostler, b. 211 Smith
" Cornelius, city laborer, b. 63 Ash (N.)
" Elizabeth, widow of Charles, h. 211 Smith
" Harry E. b. 4 Topham
" Henry S. Mrs. h. 4 Topham
" James, laborer, h. 404 Union
" James, teamster, City Coal Co. h. 2 Wall
" Michael E. L. engineer, 214 S. Water, b. 63 Ash (N.)
" Michae P. laborer, b. 404 Union
" Robert W. hostler, b. 211 Smith
" see Himes and Hynes
Hirschman John, weaver, h. 18 Clark
Hirst Bessie G. bookkeeper, b. 27 Maitland
" Eben P. (T. W. Chace & Co.) stoves, etc. 32 N. Water, h. 14 Homer
" Herbert W. grocer, 630 Purchase, h. 14 Homer
" John, mill hand, h. W. French ave. c. Social
" Matthew H. h. 27 Maitland
" Thomas, weaver, b. 163 Coggeshall
" see Hurst
Hirth Emile, clerk, 376 Kempton, h. 183 Park
Hitch Frank B. cotton sampler, 44 N. Water, h. 105 Elm
" Hannah, widow of Hardy, h. 18 Willis
" Hardy Jr. carpet upholsterer, 174½ Purchase, h. 18 Willis
" Louise R. widow of James C. h. 119 Mill
" Mary, widow of Ansel S. h. 210 Chancery

Hitch Mary French, teacher, 523 County, h. 105 Elm
HITCH MAYHEW R. lawyer, 57 William, rms. 4 and 5, h. 119 Mill. See p. 950
" Melancie F. widow of Joshua C. h. 105 Elm
" Otis L. (Almy & Hitch) 62 Pleasant, h. 35 Emerson (S.)
Hitchcock Frank, carder, b. 57 Beetle
" Willard C. (Oneko Woolen Mills) h. 609 County
Hitt Frank S. driver, 45 School, h. 157 Smith
Hjelm Victor, heater, N. B. C. Wks. h. r. 169 Shawmut av.
Hledick Joseph, weaver, h. 12 Blackburn
Hoard Abby, widow of Seth, h. Acushnet ave. bey. Mill rd.
" Charles E. city teamster, h. 199 Cedar
Hobin John, weaver, h. 367 Pleasant
Hobine Mary, Sarah and Kate, weavers, h. 89 Austin
" Thomas, weaver, h. 89 Austin
Hodgdon Andrew J. (Hodgdon & Gordon) h. at Haverhill
" Leander O. salesman, 120 Purchase, h. 167 Merrimac
" & Gordon (Andrew J. Hodgdon and Walter S. Gordon) provisions, 138 Blackmer and 132 Union
Hodges Alonzo F. variety store, 181 N. Second, h. do.
Hodgins William, mule spinner, h. 19 Division
Hodgson James E. asst. supt. 2 Masonic bldg. h. 382 Cedar
Hodson Clarence E. at 20 Bedford, b. 29 Myrtle
" Edward J. weaver, h. 29 Hall
" William, mule spinner, h. 29 Myrtle
Hoefle Peter, shoemaker, 136 Washington, h. do.
Hoey James, weaver, h. 1 Acushnet blk.
" see Hoye and Haughey
Hofe Sarah J. widow, h. 29 Fifth
Hoffman Oscar W. salesman, 185 Union, h. 405 Cottage
Hogan Martin, card grinder, h. 620 S. First
" Mary Ann, widow of Jeremiah, h. 475 Kempton
" Thomas, card grinder, h. 161 Division
" Thomas, weaver, b. 65 Dean
Hois Joseph, carpenter, h. 107 Dartmouth
Holberton Louis, paper hanger, 25 William, h. do.
Holbrook Anna H. teacher, Friends Academy, b. 233 Middle
" Mary A. widow of Amos, h. 262 Cottage
Holcomb Adeline S. widow of Henry, h. 298 County
" Annie E. widow of Munroe, h. 124 Hillman
" Charles R. clerk, 48 S. Second, b. 180 Allen
" Clark William (N. B. B. & M. Co.) 42 Front, h. 128 State
" Henry A. h. 66 Fourth
" Roland, grocer, 48 S. Second, h. 67 School
Holcombe Willis B. Rev. rector, St. James church, b. 281 Pleasant

WHEATONS' BOTTLED SODA WATER. BEST IN THE UNITED STATES.
HIRAM WHEATON & SONS,
45 to 51 School Street, New Bedford.

Holden Arthur J. (Oneko Woolen Mills) north end of Purchase, h. at Newtonville
" Charles H. provisions, h. 327 Cedar
" Francis, widow of Luke, h. 27 Washburn
" George A. gardener, h. 122 Durfee
" Henry, weaver, h. rear 679 Purchase
" James, h. 312 Coggeshall
" James C. weaver, b. 831 County
" James W. weaver, h. 27 Washburn
" John, ins. agent, h. Social, c. McGurk
" John A. loom fixer, h. 30 Potter
" John H. mule spinner, h. 70 Delano
" John S. (Oneko Woolen Mills) north end of Purchase, h. at Bennington, Vt.
" Leonard & Co. (John S. Holden, Charles W. Leonard, Arthur J. Holden, Willard C. Hitchcock) props. Oneko Woolen Mills, north end of Purchase
" Luke, weaver, h. 438 S. Second
" Mary E. clerk, 37 N. Water, h. 163 Arnold
" Philip, weaver, b. 27 Washburn
" Robert, weaver, b. 11 Logan
" Sarah A. h. 163 Arnold
" Sarah Jane, widow of William (Counsell & Holden) restaurant, 1272 Acushnet ave. h. 301 Coggeshall
" Theresa, clerk, 671 Purchase, h. 301 Coggeshall
" William, weaver, b. 312 Coggeshall
Holding Walter, operative, h. 16 Cove
Holdridge Oscar, loom fixer, h. 67 Coffin ave.
Holgate Frank, laborer, h. 221 Sawyer
Holland John, spinner, b. 107 Rivet
" John, stoker, 214 S. Water, h. 863 do.
" Mary, widow of Jeremiah, h. 318 S. Front
" Mary, widow of Joseph, h. 704 S. Water
" Michael, piecer, h. 107 Rivet
" Thomas M. h. 132 Mill
" William H. weaver, h. 269 Fourth
Hollihan John, baggage master, h. 9 Richmond
" Martin, loom fixer, h. 14 Harmony
" Michael, loom fixer, h. 12 Harmony
Hollingsworth Hartley, mule spinner, h. 881 County
" John H. mule spinner, h. 67 Howard
Holloway J. Thomas, laborer, h. r. 235 Park
" J. Thomas Jr. ice cream maker, 195 Mill, b. r. 235 Park
Hollywood Frank, at 98 Front, b. 22 Maxfield
" Frank J. teamster, 98 Front, h. 22 Maxfield

Holmans Thomas C. janitor, Geo. H. Dunbar school, h. 66 Cottage
Holmberg Richard O. L. yachtsman, h. 66 Middle
HOLMES ALBERT W. coal and wood, 201 Purchase and Atlantic wharf, foot of Cannon, h. 5 Clinton pl. See opp.
" Alonzo A. clerk, N.B. Fish Co. Merrill's wharf, rms. do.
" Annie R. and Sarah, h. 5 Clinton pl.
" Charles F. driver, 255 Union, h. at Rochester
" Clarence E. musician, b. 412 S. Water
" Edward P. clerk, 937 Acushnet ave. h. at Fairhaven
" Elizabeth C. clerk, H. S. & H. h. 661 County
" Ellis W. engineer, h. 158 Middle
" Ezra, officer, House of Correction, h. 661 County
" John, card grinder, h. 110 Division
" John J. farmer, h. Rockdale, near Parker
" John P. mngr. N. B. Fish Co. Merrill's whf. h. 107 Chancery
" John W. at P. I. M. Corp. h. 519 Acushnet ave.
" Joseph, fisherman, h. r. 284 S. Second
" Joseph B. clerk, 154 North, h. 661 County
" Josiah, b. 64 Russell
" Julia C. clerk, 19 Purchase, h. 158 Middle
HOLMES LEMUEL LE BARON, lawyer, rms. 3, 4 and 5 Ricketson's blk. 192 Union, h. 99 Elm. See p. 950
" Margaret H. teacher, Acushnet av. school, h. 661 County
" Philip C. clerk, Grinnell Mnfg. Co. h. 661 County
" Sarah A. widow of Josiah Jr. h. 64 Russell
" S. Agnes, teacher, Cedar Grove school, boards 671 County
" Thomas J. h. 412 S. Water
" William A. salesman, B. h. 166 Washington
" William S. weaver, h. 71 Fruit
" William W. h. 166 Washington
" see Hulme
Holshanetzky Benjamin, tailor's pressman, h. 515 S. Water
" Bessie, lunch, 515 S. Water, h. do.
Holt Fred, loom fixer, h. 153 Grinnell
" Frederick William, weaver, b. 307 Coggeshall
" George, weaver, h. 120 County

PRINTERS. WILLISTON H. COLLINS & CO.,
34-36-38 NORTH SECOND STREET,
NEW BEDFORD, MASS.
Long Distance Telephone.

HOLT JAMES WM. loom fixer, and variety store, ticket agt. etc. 765 Purchase, h. 307 Coggeshall. See opp.
" John C. loom fixer, h. 363 Coggeshall
" John H. overseer, Wamsutta Mills, h. 89 State
" Mercy A. widow of John R. h. 89 State
" Robert, weaver, h. 295 N. Front
" Samuel, instructor, N. B. Textile school, h. 155 Shawmut ave.
Holton Edward, boiler maker, bds. 36 Katherine
Homan George W. laborer, h. 81 Chancery
Home of the Aged, 121 Cedar
Homer Frederick A. office 1 Central wharf, and pres. Weeden Mnfg. Co. h. 4 Arch [tral whf. h. 4 Arch
" George S. oil mnfr. Prospect, cor. South, office 1 Cen-
Honeker Bros. (Daniel and Fred) bakers, 439 Purchase and 2 Jenney
" Daniel (Honeker Bros.) 439 Purchase, h. 437 do.
" Fred (Honeker Bros.) 439 Purchase, h. 437 do.
Honneyman Edward F. prof. of music, 564 County, h. do.
Hood George, weaver, h. 241 State
" Matthew T. mill hand, h. 35 Jouvette
" Warren H. watchman, 42 Purchase, h. 71 Hillman
" William, h. 35 Jouvette
" William Jr. overseer, City Mnfg. Co. h. 96 Acushnet av.
Hook Gilman E. (Miller & Hook) mason, 21 Columbia, h. do.
Hooper Frederick H. physician, 460 County, h. do.
Hope Annie L. widow of Robert, h. 94 Acushnet ave.
" John H. weaver, h. 839 S. Water
" Sarah, widow of George H. h. 1038 S. Water
Hopkins James, card grinder, b. 1074 S. Water
" John, rope maker, h. 77 Chancery
" John G. glass worker, b. 11 Fifth
Hopwood Richard, doffer, h. 14 Morton ct.
" Richard Jr. spinner, b. 14 Morton ct.
Horan Dominick, weaver, h. 19 Viall
" William, shoe finisher, b. 299 Purchase
Horenstein Morris, operative, h. 394 S. Second
Horgan Abby, nurse, rooms 36 Ash (North)
Horn Herman, weaver, bds. 57 Washburn
Hornby Herbert, ring spinner, b. 365 Coffin ave.
" Richard W. weaver, h. 365 Coffin ave.
" Wallace, gate tender, Wall st. crossing, h. 680 Purchase
Horne Mary A. h. 157 Kempton

..Central Ticket Office..

765 PURCHASE STREET.

Will book you to any part of the world at lowest rates, with your choice of Steamers and Roads.

Cunard, Dominion, Allan, White Star, Red Star, Anchor, American, Holland-American, Leyland and French Lines.

For the South, Cuba, Porto Rico and connections. The Plant and Malloy and Savannah Lines.

To Canada, California, the middle and far West by Fast Express Lines, Parlor and Tourist Car Accommodations, with connections at San Franciso, Seattle and Victoria, B. C., for the Orient, Phillipines, China, Japan and Hawaii.

Money Drafts from £1 upwards, payable anywhere. It will be of real advantage to call upon me in the first instance. No delays and every attention.

JAMES W. HOLT,

General Passenger Agent.

Horner Charles, slubber tender, h. 67 Howard
Horr Benjamin F. machinist, h. 100 State
" Isabel S. stenographer, 57 William, h. 100 State
Horsfall Albert N. agent, Standard Oil Co. of N. Y. b. 84 Spring
" Amos, picker maker, b. 62 Katherine
Horsfield John E. salesman, 41 Purchase, rms. 8 Park pl.
Horton Amos L. eyelet maker, h. 85 James
" Charles M. clerk, 748 Purchase, h. 191 Davis
" Eliphalet M. driver, 60 Elm, h. 416 Union
Horvitz Isaac, hay, 461 S. Water, h. 500 do.
" Israel, at 106 Dartmouth, h. 89 Grinnell
" James, peddler, h. 440 S. Water
" Samuel, hay and grain, 106 Dartmouth, h. 86 Potomska
Hosmer William H. stenographer, 37 N. Water, h. Shawmut ave. c. Topham
Hotel Reynard, Bohan & Roberts, props. 35 to 39 Elm
Houde Edward, carpenter, h. 219 Coggeshall

FINE GRANITE CARVING AND LETTERING A SPECIALTY.

REX, Dartmouth Street.

Houde Francois X. weaver, bds. 975 S. Water
" Henry, hairdresser, h. 790 Purchase
" Joseph S. carpenter, h. 951A Acushnet ave.
" Louis I. clerk, 930 S. Water, h. 954 do.
" William, mill hand, h. 4 Hazard ct.
Hough Garry de Neuville, physician, 542 County, h. do.
" George A. city editor, Standard, h. 85 Campbell
" Lydia, widow of Dr. George T. h. 95 Elm
Houghton Manuel, weaver, h. 163 Coggeshall
" William H. driver, Anthony, Swift & Co.
Houle Arthur, slasher and barber, b. 32 Holly
" Frank X. carpenter, h. r. 226 State
" Joseph Octave, clerk, 838 Purchase, b. 32 Holly
" Philip, h. 375 Pleasant
" Samuel, weaver, h. 40 Acushnet ave.
" Severe, laborer, b. 179 Belleville ave.
" Virginie Mrs. weaver, h. 883 Purchase
" Zachary, hairdresser, 50 Weld, h. at Fairhaven
Hourihan Margaret, widow of Timothy, h. 218 State
" Timothy, gardener, h. 218 State
HOUSEHOLD FURNISHING CO. R. E. Warner, mngr. 170 to 174 Purchase. See page 955
Houston William F. clerk, 132 Union, b. at Fairhaven
" see Huston
Houth Joseph, glass blower, h. 107 Fifth
Houtman Frank, mariner, b. 119 S. Water
" Robert, laborer, rms. 82 Cedar
" William, laborer, rms. 82 Cedar [Fairhaven
Howard Albert, top roll coverer, 169 N. Second, h. at
" Alfred K. clerk, W. J. Gibbs & Co. b. W. J. Gibbs', Acushnet ave.
" Arthur F. clerk, 185 Union, h. 41 Sycamore
" Benjamin, h. 173 Campbell
" Betsey T. widow of Abner, nurse, h. 342 Pleasant
" Charles H. gateman, Weld st. crossing, h. 318 Pleasant
" Edwin E. shoemaker, h. 269 Middle
" Everett L. driver, W. J. Gibbs & Co. b. W. J. Gibbs', Acushnet ave.
" Frank C. compositor, 112 Union, h. 84 Washington
" George E. at 20 Bedford, h. 225 Fourth
" George F. mngr. Anthony, Swift & Co. Bridge sq. h. at East Fairhaven
" George W. hostler, b. 55 Howland
" Henry, machinist, h. 54 Maxfield
" Henry Jr. clerk, 84 Union, h. 88 Walden

Howard Ida V. Mrs. h. 21 Ash (S.)
" Jacob, h. 100 Parker
" James S. house 16 Fifth
" James S. metallurgist, b. 4 Pope's Island
" Jessie I. supt. St. Luke's Hospital, Page, b. do.
" John, mill hand, b. 245 Purchase
" Lillian, bookkeeper, 52 Purchase, b. at Fairhaven
" Margaret E. widow of George, weaver, b. 1090 Acushnet ave.
" Mary F. dressmaker, h. 342 Pleasant
" Mary S. teacher, Acushnet school, h. 46 River rd.
" Nellie M. widow of Calvin, nurse, h. 21 Ash (S.)
" Robert, mill hand, b. 245 Purchase
" Susan E. h. 40 Walnut
" William, weaver, h. 12 Harmony
" William G. gardener, b. 105 Clinton
" William T. overseer, Acushnet M. Co. h. Brock ave. c. David
Howarth Clara J. Mrs. prop. Avenue House, 959 Acushnet ave. h. do.
" Ellen, widow of William, weaver, h. 53 Fruit
" Elsie P. Mrs. dressmaker, 889 County, h. do.
" George W. weaver, h. Winterville rd. n. Rockdale ave.
" Harry, laborer, h. 172 Division
" Hiram, mngr. 920 Acushnet ave. h. 959 do.
" James, mill hand, h. 481 Rivet
" James H. car conductor, h. 53 Bowditch
" Joseph, loom fixer, h. 889 County
" J. Wesley, weaver, b. r. 949 Purchase
" Margaret, widow of Edmund, h. Winterville rd.
" Martha J. Mrs. h. 172 Division
" Richard, weaver, h. 36 Hazard
" Richard, weaver, h. r. 949 Purchase
" William, loom fixer, h. 76 Dean
" William, milkman, 59 Fruit, h. do.
" William, twister, h. 15 Durfee
" see Haworth
Howes Frank LeB. engineer, city roller, h. 75 Lindsey
" Frank N. type machine operator, Standard, b. 64 State
" Harry C. clerk, 310 Acushnet ave. b. 75 Lindsey
Howie Donald A. weaver, b. 1069 S. Water
" Margaret, widow of Donald, h. 1069 S. Water
Howland Abby B. widow of Philip, h. 238 Acushnet ave.
" Abby C. widow of William C. h. 766 Kempton
" Abby W. h. 176 Thompson
" Abner A. painter, h. 351 Pleasant

FOR FLORAL DESIGNS, CALL AT
· · PECKHAM'S, · ·
TELEPHONE CONNECTION. FAIRHAVEN.

HOWLAND ABRAHAM H. soda mnfr. 157 Acushnet ave. rms. do. See p. 969
" Abraham P. ice cream mnfr. 10 Weaver, h. do.
" Alfred G. laborer, h. 45 Borden
" Alice F. h. 219 Kempton
" Alice Russell, h. 149 Hawthorn
" Amelia L. bookkeeper, 8 S. Sixth, h. 182 North
" Anna R. b. 67 Fourth
" Annie Mrs. h. 99 Fruit
" Annie C. widow of Hubert M. h. 731 County
" Annie W. b. 67 Fourth
" Austin T. picture framer, 200 Union, h. 170 Pleasant
" Barker C. physician and surgeon, 31 Eighth, h. do.
" Benjamin F. b. Mansion House
" Beriah G. groceries, h. 27 W. Linden
" Betsey B. Mrs. h. 151 Grinnell
" Caroline M. widow of Holder, h. 5 Campbell
" Charles, frame maker, 200 Union, h. at Fairhaven
" Charles S. clerk, Merchants Nat. Bank, b. 100 Hillman
" Charlotte A. B. widow of Isaac C. h. 65 Sixth
" Chester E. clerk, 748 Purchase, b. 746 do.
" Clara E. h. 13 Allen
" Clifford, boiler maker, b. 72 School
" Daniel W. tailor, 303 Maxfield, h. 305 do.
" David W. carriagesmith, G. L. Brownell, h. 219 Kempton
" Edgar F. spar maker, h. 84 Forest
" Edward S. foreman, city stable, h. 129 Cedar
" Elihu, h. 33 Seventh
" Elizabeth, widow of Charles H. h. 62 Allen
" Elizabeth, widow of Timothy, h. 27 Sherman
" Elizabeth K. h. 95 Madison
" Ellis L. reporter, Standard, h. 64 Borden
" Ezra, farmer, h. 284 Union
" Ezra F. (Johnson & Howland) spar mnfr. Front, h. 84 Forest
" Fannie W. stenographer, 1 William, b. 164 Maxfield
" George, farmer, h. 284 Union
" George F. h. 297 County
" George H. diamonds, 199 Pleasant, h. do.
" George H. engineer, Wamsutta Mills, h. 7 Bullock
" George H. Jr. h. 199 Pleasant
" George L. painter, h. 124 Campbell
" Gertrude S. h. 62 Allen
" Grace L. h. 122 Shawmut ave.
" Hannah M. widow of James I. h. 182 North
" Harriet S. widow of Edward, h. 72 School

Howland Henry (Wood, Brightman & Co.) stoves, etc. 55 N. Water, h. 280 Pleasant
" Henry B. jewelry, 26-28 Purchase, b. 115 Fourth
" Henry T. carpenter, h. 136 Cedar
" Herbert A. plumber, 2 S. Water, h. at Dartmouth
" Horatio K. h. 95 Madison
" Jennie L. widow of George W. h. 84 Elm
" John J. chairman Park Com. h. 74 North
" Jonathan Jr. h. 54 Russell
" Judith D. widow of Thomas, h. 126 Fourth
" Julia A. and Eleanor S. h. 126 Fourth
" J. Sedgwick, trav. salesman, h. 70 Borden
" Laura T. h. 199 Pleasant
" Lillian A. clerk, 42 Purchase, h. 182 North
" Lizzie J. widow of Samuel R. h. 183 Pleasant
" Maria L. widow of Ebenezer, h. 122 Shawmut ave.
" Mary, b. Parker House
" Mary A. widow of B. Franklin, h. 94 State
" Mary A. widow of Joseph, h. 214 North
" Mary T. widow of John Q. h. 45 Morgan
" Mills Boarding House, Bolton rd.
" Mills Dept. N. E. C. Y. Co. mnfrs. cotton yarns, Orchard (S.) cor. Cove rd.
" Nicholas E. agent, 149 Purchase, h. 274 Pleasant
" Olive B. widow of Charles E. h. 1344 Acushnet ave.
" Paul Jr. job printer, Wall, h. 91 State
" Phœbe T. and Catherine, h. 284 Union
" Rebecca, widow of Gilbert, h. 31 Dartmouth
" Sarah C. widow, rms. 87 School
" Sarah C. widow of William W. h. 291 Acushnet ave.
" Sarah E. widow of John W. h. 13 Allen
" Sarah M. teacher, Hampton, h. 31 Dartmouth
" Stephen D. clerk, 642 County, b. 380 W. Middle
" Susan M. widow of Thomas D. h. 19 Homer
" Sylvia, widow of Sears, b. 570 Purchase
" William A. E. police, station 3, h. 181 Allen
" William F. Jr. drill polisher, h. 349 Court
" William G. watchman, h. 659 S. Water
" William P. teamster, bds. 10 Weaver
" Winthrop O. glass cutter, h. 182 North
Hoxie Charles K. meter man, 125 Middle, b. 275 Pleasant
" Edward A. manager, 64 Purchase, h. 127 Kempton
" Frank C. frame maker, h. 155 Washington
" Frank L. clerk, 84 Union, b. 127 Kempton
" William R. variety and bicycles, 120A S. Sixth, h. 155 [Wash.

PURE LIQUORS FOR HOME USE.

HIRAM WHEATON & SONS, 45 to 51 SCHOOL ST., NEW BEDFORD, MASS.

Hoye Annie, h. 72 Atlantic
" Catherine, widow of John, h. 72 Atlantic
HOYE JAMES F. life, fire and accident insurance, 306 Merchants Bank building, h. 15 Pope. See page 15
" Sarah, widow of Bernard, h. 358 Cedar
" see Hoey and Haughey
Hoyle Betty, widow of Henry, h. 211 Weld
" John H. weaver, h. 10 Myrtle
" Thomas, weaver, h. 1 Ashland
Hoyt James H. seaman, h. 8 Walnut
" William D. optician, 5 Purchase
Huard Alexander, cloth inspector, b. 16 Washburn
" Alexander H. hairdresser, 33 Elm, h. 790 Purchase
" Joseph, fireman, h. 16 Washburn
" Joseph, weaver, h. 916 County
Hubbard Benjamin F. carpenter, h. 51 Tremont
" Edward G. teamster, b. 237 Purchase
" Ellen, widow of John, b. 25 Chestnut
" Frederick, second mate, b. 129 N. Water
" George, motorman, h. 24 Myrtle
" J. Underwood, teamster, b. 237 Purchase
" Manley, eyelet maker, h. 1 Popes Island
" Patrick, carpet layer, 62 Pleasant, h. 25 Chestnut
" see Herbert, Hebert and Hibbert
Huber Maximilian, painter, h. 46 Tremont
Hubert John B. grocer, 1065 County, h. 1063 do.
Huckings Maude M. nurse, bds. 49 Maxfield
" Samuel, laborer, bds. 49 Maxfield
Huddy George G. harness maker, 19 Fourth, h. 8 Ash (S.)
Hudon Baptiste, weaver, b. 490 S. Second
" Joseph, weaver, bds. 490 S. Second
Hudson Frederick, clerk, h. 301 Coggeshall
" Jonathan William, carpenter, h. 1031 County
" Mary S. widow of William D. h. 202 Cedar
" Thomas W. weaver, h. 56 Acushnet ave.
Huggins Leon M. proofreader, 112 Union, b. 56 N. Sixth
" N. Edward, manager, Manhattan Hotel, h. 56 N. Sixth
Hughes Arthur J. provisions, 436 Purchase, h. 114 Locust
" Edward, blind fastener, 1049 Acushnet ave. h. 269 Coffin ave.
" Edward, weaver, bds. 463 S. Second
" Edward L. copper worker, h. 192 Phillips ave.
" Ellen Mrs. restaurant, 1049 Acushnet ave. h. 269 Coffin ave.

Hughes Ellen (Hill & Hughes) boarding house, 464 County
" Hiram N. clerk, 1045 Acushnet ave. b. 269 Coffin ave.
" James, spinner, b. 201 Cedar Grove
" John, teamster, Standard Oil Co. h. 177 Allen
" John Walter, clerk, b. 201 Cedar Grove
" Joseph, apprentice, 250 Purchase, b. 269 Coffin ave.
" Kate, widow of Patrick, h. 201 Cedar Grove
" Mary, widow of Thomas, h. 53 Middle
Hull Sylvester S. laborer, h. 10 Morgan lane
" Wallace C. teamster, Greene & Wood, h. 25 Cannon
Hulme William, roping man, h. 105 Beetle
" William Jr. back boy, b. 105 Beetle
" see Holmes
Hulten Hilmer, baker, b. 512 County
Hulton Chadwick, spinner, h. 506 Rivet
" Elizabeth A. widow of Joseph, h. 99 Fruit
Humbert Wilhelmina, prin. kindergarten, Harrington school, rms. 94 Elm
Hume Daniel W. drill maker, rms. 38 Russell
" John F. drill maker, rms. 38 Russell
Humphrey Daniel F. city teamster, h. 170 Ashland
" Daniel J. police, station 1, h. 212 Fourth
" George, engineer, bds. W. P. Reed's, Hawes
" Horace L. clerk, 125 Purchase, b. 212 Fourth
" James L. h. 25 Sycamore
" James L. Jr. produce, 8 to 16 N. Second, h. 89 State
" William H. grocer, 773 Kempton, h. 560 W. Elm
Humphries Elijah Rev. pastor, First Primitive Methodist church, h. 46 Ashland
" Elijah H. B. student, bds. 46 Ashland
Hunt Abbie T. widow of John, h. 9 Orchard
" Anna M. widow of Josiah, h. 186 Grinnell
" Charles R. physician and surgeon, 474 County, h. do.
" Edward W. (L. W. & E. W. Hunt) h. 154 Chestnut
HUNT FREDERICK W. kerosene oil and naphtha, Hastings whf. foot Grinnell, h. 186 Grinnell. See back map
" John T. gardener, h. Brock av. c. Butler, C. P.
" Josiah, treas. City Coal Co. h. 198 Grinnell
" Julia A. masseuse, h. 143 North
" Julia R. widow of Joseph A. h. 143 North
" Leander W. (L. W. and E. W. Hunt) h. 4 Foster
" Lydia H. bookkeeper, 76 Pleasant, h. 143 North
" L. W. & E. W. (Leander W. and Edward W.) merchant tailors, 137 Union

Paper Rulers. WILLISTON H. COLLINS & CO.,
34-36-38 North Second St., New Bedford, Mass.
Long Distance Telephone.

Hunt Patrick, loom fixer, h. 18 Clark
" Raymond Z. h. 143 North
" Robert, weaver, h. 119 Hathaway ave.
" Samuel C. architect, 76 Pleasant, h. 147 Maxfield
" Walter S. piper, 125 Middle, h. 181 Grinnell
Hunter Daniel, clerk, 56 Weld, h. State
" Ellen, dressmaker, 55 N. Sixth, h. do.
" Isabella, widow of George W. h. 173 County
" Janet, sub. teacher, rms. 55 N. Sixth
" William, h. 175 County
" William, weaver, bds. 27 Stapleton
" William H. evangelist, h. 122 Bonney
Huping Caroline A. widow, h. 199 Pleasant
Hurd Anthony, h. 150 Acushnet ave.
" Anthony Jr. clerk, 145 Union, b. 150 Acushnet ave.
" Frank, clerk, b. 150 Acushnet ave.
" Mary G. Mrs. clerk, 37 N. Water, b. 3 Lincoln
Hurley Andrew C. mariner, h. 221 S. Water [Sawyer
" Cornelius E. (Kenney & Hurley) foot Hillman, b. 232
" Elizabeth J. teacher, Harrington school, h. 232 Sawyer
" Mary, widow, h. 203 W. Elm
" Michael, laborer, h. 49 Larch
" Michael J. conductor, U. St. Ry. h. 159 Ashland
" Patrick, laborer, h. 232 Sawyer
" William, house 387 Cedar
" William H. car starter, 1 Purchase, h. 387 Cedar
Hurll Agnes E. h. 30 Myrtle
" Charles W. optician, 25 Purchase, h. 41 Morgan
" Daniel, R. R. brakeman, h. 132 Clark
" Estella M. novelist, h. 41 Morgan
" George P. clerk, 25 Purchase, b. 41 Morgan
" John E. h. 30 Myrtle
" Joseph L. brakeman, h. 91 Robeson
Hurst George, spinner, h. 124 Cove
" James E. weaver, h. 47 Logan
" James W. card tender, b. 124 Cove
" Marianna, nurse, St. Luke's Hospital, b. do.
" see Hirst
Hurtley Joseph, weaver, h. 7 Durfee
Hurwitz Ezekiel, h. 515 S. Water
Hushon John, laborer, h. 20 County
" Thomas, mule spinner, h. 7 Margin
Hussey Caroline M. B. widow of Peter, h. 190 Summer
" Charles H. laborer, h. r. 338 Kempton

Hussey Charles M. mngr. vault dept. N. B. S. D. & T. Co. h. Moreland terrace
" Elizabeth R. widow of George, h. 1 Irving ct.
" Emily M. h. 1 Irving ct.
" Fonshonetta H. widow of Frederick, h. 46 State
" Frederick S. clerk, 42 Purchase, h. 46 State
" John B. bds. Parker House
" Mary, teacher, h. 190 Summer
" Thomas, shoemaker, h. 67 Atlantic
" Vesta E. nurse, St. Luke's Hospital, b. do.
Huston Thomas M. grocer, 95 Rockland, h. 238 County
" William, electrician, h. 117 Cottage
" see Houston
Hutchings David, wood and coal, Mosher, n. County, h. [214 Fourth
" Fred, groceries and provisions, 113 County, h. at S. Dartmouth
" George, clerk, bds. 985 S. Water
Hutchins Caroline A. widow of Stephen J. h. 316 Pleasant
Hutchinson Clarence, mill hand, bds. Brock av. c. McGurk
" George, weaver, b. 61 Willow
" Henry S. (H. S. Hutchinson & Co.) books, etc. 198 to 202 Union, h. 59 Campbell
HUTCHINSON H. S. & CO. (Henry S. Hutchinson) books, stationery and art goods, 198-202 Union, and book bindery, 93 do. See front cover
" James F. car conductor, h. 572 Cottage
" John, house 1013 S. Water
" John J. police, station 1, h. 45 Foster
" Robert C. machinist, h. 61 Willow
Hutlow Martha, widow, h. 157 Cedar
Huttleston Sarah R. widow of Henry, h. 1 Morgan terrace
" Sarah T. h. 1 Morgan terrace
Hyatt Harriet N. teacher, Acushnet school, h. Tarkiln Hill [rd.
" Harriet S. widow of James N. h. Tarkiln Hill rd. n. L. C.
Hyde Dorothy, widow of Wallace, h. 8 Warwick
" Jacob, peddler, h. 712 Acushnet ave.
" John A. mill hand, h. 8 Warwick
" John H. supt. 2 Masonic bldg. h. at Fall River
" Mary A. widow of George, h. with George B. Borden, Rockdale ave.
" Mary J. widow of James H. h. 55 School

CURBING, VAULTS, MAUSOLEUMS. ALL kinds of Granite & Marble Cemetery Work.
REX, Dartmouth Street.

Hynes Bessie J. laundress, h. 153 Arnold
" Edward, second hand, h. 122 Potomska
" John, laborer, h. 153 Arnold
" Thomas, carder, h. 122 Potomska
" see Hines

IDE SMITH M. h. 12 Bonney
Illingworth Robert, h. 889 County
" Robert Jr. weaver, h. 889 County
Independence Laundry, 12 N. Sixth
Ingalls Susan A. Mrs. h. 74 Willis
Ingham Edmund, milkman, 20 Howard ave. h. do.
Ingleson Thomas, packer, R. S. Co. h. 481 Rivet
INGRAHAM ANDREW, master, Swain Free School, 391 County, h. 39 Grove. See Index
" Edward, Harvard student, H. U., Camb. h. 39 Grove
" George H. architect, 528 Tremont bldg. B. b. 39 Grove
" Robert C. librarian, free public library, h. 73 North
Inman Edward, motorman, h. 442 Pleasant
" Harry C. eyelet inspector, h. 442 Pleasant
Inné Albert, spinner, b. 1053 County
" Lois, weaver, bds. 1053 County
International Correspondence Schools (The) 97 William
Irenhauser August, weaver, h. 13 Fulton ct.
Irish Benjamin, h. 270 Pleasant
" Charles S. h. 270 Pleasant
" Elizabeth W. b. 67 Fourth
" George O. dentist, 34 Purchase, h. 270 Pleasant
Irons William H. Mrs. h. 61 Cedar
Irving Catherine, widow of John J. h. 139 Chestnut
" James E. clerk, b. 139 Chestnut
" Mary J. bookkeeper, 351 Kempton, h. 139 Chestnut
" Rebecca, widow of William, h. 324 Cedar Grove
Irwin Henry, gate tender, Sawyer st. crossing, house 41 Washburn
" Henry Jr. laborer, b. 41 Washburn
" James, freight handler, b. 41 Arch
" James, gate tender, Weld st. crossing, b. 41 Washburn
" Thomas W. clerk, 42 Purchase, h. 41 Arch
" William, mule tender, b. 41 Washburn
Isaac John, wood worker, Greene & Wood, h. at Dartmouth
Isabel Rose, house 16 Cannon
Isabelle Amanda, milliner, b. 257 Belleville ave.
" Arthur, slasher tender, h. 1032 Acushnet ave.
" Arthur Jr. doffer, b. 1032 Acushnet ave.

Isabelle Eugene, weaver, b. 1032 Acushnet ave.
" Eustache, hairdresser, 85 Weld, h. 257 Belleville ave.
" Frank, foreman lineman, 41 William, rms. 87 School
" Fred, track master, Evergreen driving park, Plainville road, house do.
" George, clerk, 41 Beetle, b. 257 Belleville ave.
" Mary Mrs. h. 104 Potomska
" Rose J. house 12 Cotter
Isaccovitz Annie Mrs. grocer, 467 S. Water, h. do.
Isherwood Alfred, inventor, h. 129 Austin
" John, bottler, 69 Winsor, h. do.
" Ralph, h. 62 Ashland
Ishitchka Joseph, weaver, b. 105 N. Front
Ivers Ella F. h. 448 County
" Samuel, h. 448 County
Ivey James A. police, station 5, h. 198 Austin

JACINTH ANTONE, h. 56 Babbitt
" Antone, doffer, h. 65 Prospect
" Antone, laborer, h. 110 N. Water
" Antone Jr. laborer, h. 56 Babbitt
" Frank E. carpenter, house rear 49 Crapo
" John, laborer, house 65 Prospect
" Joseph, mill hand, h. 410 S. Front
" Manuel, laborer, h. 16 Griffin
" Manuel, laborer, h. 30 Lombard
" Mary, widow, h. 8 Brownell
Jacintho Ann. widow, h. 254 S. Second
" Antone, laborer, h. 2 Margin
" Frank, laborer, h. Rockdale ave. n. Winterville rd.
" Joaquin, laborer, b. rear 127 Dartmouth
" John, b. 254 S. Second
" John, clerk, 279 Fourth, b. 30 Cove
" John, gardener, h. Winterville road, n. Rockdale ave.
" John, hairdresser, 541 S. Water, h. 30 Thompson
" John, roping tender, h. 148 Coffin ave.
" Joseph, laborer, h. off Winterville rd. next Dartmouth line
" Joseph, rope maker, h. r. 127 Dartmouth
" Joseph Jr. laborer, b. r. 127 Dartmouth
" Manuel, comber tender, h. 69 Short
" Manuel, laborer, h. 30 Cove
" Manuel, laborer, h. 323 S. Front
" Manuel, mariner, h. 458 S. Water
" Manuel, second hand, h. Belleville ave. n. Hatch

SAMUEL S. PECKHAM, WHOLESALE AND RETAIL **FLORIST,**
Express and P. O., New Bedford. Greenhouses, Fairhaven.
Cut Flowers and Designs. Vegetable, Bedding and Decorative Plants. Tel. Con

Jacintho Oliver, mill hand, h. 77 Delano
" Philomen, widow, h. 30 Thompson
Jack Albert, clothing, h. 16 North
" Rosetta, widow of Alexander, h. 11 Rounds
Jackson Albert H. laborer, b. 256 Chancery
" Aurelia, widow of Manuel, h. 46 Howland
" Betsey M. widow of Charles, h. 64 S. Second
" Cynthia V. dressmaker, 294 Court, h. do.
" Edgar M. L. hairdresser and pool, 840 Kempton, h. Summit, cor. Hillman
" Elizabeth, widow of Albert B. h. 389 Hillman
" Fred, mill hand, b. 5 E. French ave.
" George, h. r. 23 Perry
" Henry, weaver, h. 49 Mosher
" Herbert M. clerk, Merchants Nat. Bank, b. 1 Bedford
" James E. carpenter, h. 87 Potomska
" John, h. 148 Bedford
" John, dynamo man, 214 S. Water, h. 105 Bonney
" John, engineer, P. M. Co. h. 5 E. French ave.
" John, mule spinner, h. 46 Larch
" Joseph, hairdresser, 5 Bedford, h. 1 do.
" Manuel J. carpenter, h. 465 Union
" Margaret, widow of George, h. 93 Potomska
" Mary Alice, h. 198 Smith
" Mary A. widow of Anthony, h. 148 Bedford
" Richard, helper, 55 N. Water, h. 279 Pleasant
" Robert, compositor, Standard, h. 216 Fourth
" Samuel, mule spinner, h. 509 Rivet
" Sarah, widow of Edward, h. 178 Cedar
" T. William, hairdresser and music teacher, 501 County, h. 597 Maxfield
" Virginia S. widow of Francis C. h. 294 Court
" William, driver, 52 First, h. 163 Elm
Jacob Napoleon, carpenter, h. 213 Belleville ave.
Jacobs George E. auctioneer, and (E. H. Shaw & Co.) 94 Purchase, h. 25 Fifth
Jacques Antoine C. laborer, h. 912 County
" Azarie, twister, b. 229 Sawyer
" Charles, mule spinner, h. 211 Cedar Grove
" Eugene, mill hand, b. 24 Acushnet ave.
" Joanna A. widow of Clifton R. h. 20 S. Second
" Joseph, yardman, h. 20 Adams
" Leonora, widow of Joseph, h. 219 Rivet
" Louis, loom fixer, h. 229 Sawyer
" Victor, weaver, h. 219 Rivet

JAHN H. AUGUST, florist, 60 Pleasant; greenhouses, Fern, C. P. h. do. See back cover
" H. August Mrs. house 76 Fourth
James Adeline J. housekeeper, 75 Atlantic
" Agnes M. teacher, Thompson st. school, b. 21 Fifth
" Alfred F. engineer, city steam roller, h. 309 Kempton
" Alfred S. bookkeeper, 84 Union, h. 130 Clinton
" Althea A. widow of William H. b. 505 Rivet
" Bessie, widow of Henry G. tailoress, h. 34 Ash (S.)
" Clarence H. bookkeeper, 41 William, b. 181 Fourth
" Franklin E. carpenter, h. 488 Union
" Henry B. carpenter, h. 21 Arch [Upham's lane
" Henry E. carpenter, 10 William, h. Rockdale ave. cor.
" Herbert L. carpenter, h. Rockdale ave. n. Durfee
" Joseph, spinner, h. 25 Salisbury
" Martha J. widow, h. 71 Ash (North)
" Percy C. plumber, 26 N. Second, h. 32 Ash (South)
" Richard W. clerk, 233 S. Second, b. 231 do.
" Samuel, gardener, b. Arnold
" Susan F. widow of William, h. 47 Hemlock
JAMES THOMAS M. & CO. insurance, 306 Merchants Bank bldg. See page 15
" William E. clerk, N. B. I. for Savings, b. 80 Willis
Jameson Alexander, weaver, h. 486 Rivet
" Bella, weaver, h. 37 Bullard
" Frederick, trimmer, 125 Middle, h. 318 Purchase
" Harry A. electrician, h. 115 Myrtle
" James, back boy, b. 37 Bullard
" John, loom fixer, h. 9 Mt. Pleasant lane
" John H. trimmer, 125 Middle, h. 9 Mt. Pleasant lane
" Mark L. master mariner, h. 614 County
" Mary E. widow, weaver, h. 55 County
" Sarah J. widow, h. 486 Rivet
Janak Emily, widow of Peter, h. 13 Fulton ct.
" Raimund, weaver, h. 33 Hicks
Janell Henry F. foreman, st. dept. h. 596 Purchase
" Katharina, widow of Charles F. b. 51 Emerson (South)
Janson Joseph C. photographer, h. 101 Coffin ave.
" Raymond L. clerk, 909 Acushnet ave. b. 101 Coffin av.
" see Johnson
Jaques Thomas E. chair maker, b. 289 Purchase
" Thomas T. stable foreman, foot Hillman, h. 289 Purchase

WHEATON'S MINERAL WATERS
IN SIPHONS ARE CORRECT.
HIRAM WHEATON & SONS, 45 to 51 SCHOOL ST., NEW BEDFORD, MASS.

Jarry Armedas, section hand, b. 42 Bullard
" Delphise, weaver, h. 286 N. Front
" Dominick, bakery, 482 Coggeshall, h. 480 do.
" Frederick, section hand, Bennett Mill, h. 42 Bullard
" Gotfried, widow of Magloire, h. 274 N. Front
" Henry, weaver, b. 274 N. Front
" John, weaver, h. 25 Nye
" Mary Bibienne, widow of Pierre, h. 42 Bullard
" Napoleon, teamster, h. 230 State
" Odillon, weaver, h. 274 N. Front
" P. Damien, clerk, 913 S. Water, h. 172 Rivet
" Theonase, loom fixer, h. 280 Coggeshall
Jason Alonzo V. engineer, engine No. 4, h. 111 Seventh
" Fred L. carpenter, b. 111 Seventh
" Harry H. wireman, b. 111 Seventh
Jay Angeline, widow of Charles F. h. 80 Morgan
" Elizabeth L. dressmaker, 80 Morgan, h. do.
Jczyek Karl, mill hand, h. 47 Washburn
Jean John Baptiste, undertaker, 14 Linden, h. 18 do.
" Louis, clerk, 141 Union, b. 65 Merrimac
Jefferson Edmund, baker, 934 S. Water, bds. 13 Rivet
" John, h. 948 S. Water
" John T. blacksmith, h. 13 Rivet
" Paul, teamster, bds. 13 Rivet
Jeffrey Arthur, mill hand, b. 208 Rivet
" Francois X. city laborer, h. Blackmer, cor. S. Second
" Odile, widow of Robert, h. 751 S. Water
" Thomas, operative, b. 751 S. Water
Jellison Frederick, machinist, b. 48 High
Jemery Celina, widow of William, h. 256 N. Front
Jenison Anna E. clerk, 37 N. Water, h. 190 Kempton
" F. Myra, clerk, Wamsutta Mills, h. 190 Kempton
" Joseph G. carpenter, h. 190 Kempton
" see Jennison
Jenkins Benjamin S. painter, 431 Acushnet av. h. 59 Foster
" Elmir A. painter, 41 Middle, h. 63 Mill
" Emily E. Mrs. h. 192 Chancery
" Frank M. optician, 58 Pleasant, h. 73 Willis
" James H. hairdresser, 91 Ash (N.) h. 189 Elm
" John G. gardener, h. 23 Cedar
" Lester I. variety store, 208 Cedar, h. 63 Mill
" L. Wallace, clerk, 98 William, rms. 50 Fifth
" Phœbe, widow of John S. h. 235 Bowditch
" Samuel H. second hand, h. 135 County
" Walter, glass cutter, h. 43 Crapo

Jenkins Walter Jr. clerk, 71 William, bds. 43 Crapo
" Washington A. salesman, 71 William, rms. 50 Fifth
" William E. wood, 58 Acushnet ave. h. 97 Rivet
Jenks Albert T. clerk, 140 Washington, h. 182 do.
" George E. machinist, b. 105 Allen
" Lizzie H. Mrs. dressmaker, 182 Washington, h. do.
" William M. grocer, 103 Allen, h. 105 do.
Jenney Abbie S. widow of Gideon A. variety store, 94 Grinnell, h. 137 Acushnet ave.
" Adelaide, widow of Leonard, h. 88 S. Sixth
" Arthur Mrs. h. 75 Forest
" Benjamin F. h. 43 Arch
" Bertha E. teacher, I. W. Benjamin annex school, h. 25 Arch
" Charles C. machinist, 20 Bedford, h. 1 Bay
" Charles W. foreman, H. S. & H. h. 37 Richmond
" Clarence P. clerk, 190 Union, h. 68 Spruce
" Clarence T. machinist, h. 25 Arch
" Edgar W. delivery clerk, 5 Pearl, h. 206 Chestnut
" Edmund G. clerk, 190 Union, h. 68 Spruce
" Edward F. laborer, h. 413 Cedar
" Edward R. LeB. J. boats to let, foot Grinnell, h. 94 do.
" Eliza G. M. prin. Phillips av. evening school, h. 151 Kempton
" Emily E. widow of Charles H. b. 119 Court
" Eunice, widow of Nathaniel, h. 1171 Acushnet ave.
" Ezra T. clerk, 76 Pleasant, h. 69 Chestnut
" Georgianna Mrs. dressmaker, 116 Chestnut, h. do.
" Harry C. supt. H. S. & H. incorp. h. 75 Campbell
" Helen M. bookkeeper, 82 Purchase, h. 4 Trinity
" Henry P. real estate, h. 1161 Acushnet ave.
" Irving H. foreman, 20 Bedford, h. 7 Clay
" John C. teamster, h. Maxfield
" Lester W. (Jenney & Potter) lawyer, 207 Merchants Bank bldg. h. at Mattapoisett
" Lydia S. widow of Weston, h. 1360 Acushnet ave.
" Lyman L. foreman, stitching, H.S.& H. rms. 158 Middle
" Mabel A. h. 556 County
" Mary A. widow of Jepatha, h. 193 Austin
" Mary A. widow, h. 556 County
" Mary E. Mrs. bookkeeper, 63 Union, h. 5 N. Water
" Nathan G. h. 69 Chestnut
" Nathan L. humorist, h. 199 Maxfield
" Nathaniel H. gardener, h. 1171 Acushnet ave.
" Nellie M. twine spinner, h. 205 Court

Book Binders. WILLISTON H. COLLINS & CO.
34-36-38 NORTH SECOND ST.,
NEW BEDFORD, MASS.
Long Distance Telephone.

Jenney Orlin W. carriage painter, G.L. Brownell, h. 126 Fourth
" Perry P. (Perry P. Jenney & Son) h. 151 Kempton
" Perry P. & Son (Perry P. and Walter A.) hardware, 146-148 Pleasant
" Phœbe A. widow of Pardon W. h. 205 Court
" Walter A. (Perry P. Jenney & Son) h. 151 Kempton
" Walter F. groceries and provisions, 138 and 140 Washington, h. 95 do.
" Walter I. clerk, 30 Allen, b. 137 Acushnet ave.
" William B. (Jenney & Buffington) h. 174 Grinnell
" William S. grocer, 63 Union, h. 5 N. Water
" William S. machinist, h. 29 Durfee
" William T. treas. N. B. C. Co. h. 170 Grinnell
JENNEY & BUFFINGTON (William B. Jenney and Arthur E. Buffington) masons and contractors, 1 Crapo, quarry, Hathaway rd. See p. 954
" & Potter (Lester W. Jenney and George H. Potter) lawyers, 207 Merchants Bank bldg.
Jennings Alexander, overseer, Bennett dept. h. 140 State
" Alfred, designer, h. 1090 Acushnet ave.
" Alfred P. loom fixer, h. 1090 Acushnet ave.
" Anna L. teacher, Parker st. school, h. 215 Maxfield
" Arthur H. clerk, 8 N. Second, b. 357 Reed
" Charles E. yard foreman, City Mnfg. Co. h. 12 Myrtle
" Charles F. drill maker, b. 390 Acushnet ave.
" Charles F. laborer, h. 72 First
" Charles G. foreman, 42 Front, h. at Fairhaven
" Charles S. clerk, 60 Dartmouth, b. 357 Reed
" Clark H. driver, 15 Fourth, h. 357 Reed
" Constant L. slasher, b. 1090 Acushnet ave.
" Cranston, mill app. b. 112 Bonney
" Edward F. driver, patrol wagon, h. 35 Pierce
" Edward H. engineer, and bicycles, 86-88 Pleasant, h. 126 Allen
" Edward R. laborer, b. 1 Jennings ct.
" Ernest A. salesman, 36 Purchase, h. 456 Mill
" Frank C. oil, house 19 Allen
" Frank M. machinist, 20 Bedford, rms. 1 Jennings ct.
" Fred W. collector, bds. 136 Florence
" Frederick T. clerk, boards 302 County
" George L. foreman, S. Second, c. South, h. 215 Fourth
" Gideon, farmer, house Lewis ct.
" Harrie B. clerk, 5 Pearl, house 358 Reed
" Isaac H. M. blacksmith, house 390 Acushnet ave.

Jennings James, oiler, Wamsutta Mills, house 69 Hazard
" John, laborer, boards 68 Washburn
" John C. teamster, D. H. Demoranville, h. 94 Maxfield
" John W. watchman, Hathaway Mnfg. Co. h. 126 Allen
" Joseph I. engraver, house 19 Allen
" Lewis S. gardener, house 279 County
" Lucy T. Mrs. house 302 County
" Mabelle, teacher, boards 302 County
" Nathan J. teamster, house 149 N. Second
" Nora Mrs. house 154 Durfee
" Paul, second hand, boards 1090 Acushnet ave.
" Ralph A. clerk, 112 Union, boards 233 Acushnet ave.
" Samuel W. machinist's apprentice, b. 357 Reed
" Sophia W. widow of Stephen W. house 145 Kempton
" Stephen W. Jr. clerk, 108 William, h. 145 Kempton
" Susan, widow of Lazarus, house 1 Jennings ct.
" Susan W. widow of Benjamin R. house 81 North
" Victor H. piecer, b. 1090 Acushnet ave.
" William A. job wagon, Spring, n. First, h. 73 Shawmut av.
" William E. drug clerk, 165 Purchase, boards 33 Parker
" William H. mngr. 100 S. Water, house 108 Grinnell
" William H. H. machinist, house 33 Parker
Jennison Charles J. pattern maker, 235 N. Water, h. 17 Franklin
" see Jenison
Jepson Ellen, widow of William, h. 528 Acushnet ave.
" George, drill maker, b. 70 S. Sixth
" J. Willis, foreman, 20 Bedford, h. 70 S. Sixth
Jeremonino Mary A. Mrs. h. 550 S. First
Jesus Frank, operative, b. 127 Belleville ave.
" Mary Mrs. h. 127 Belleville ave.
Jetté Ediaus, dryer tender, b. 863 Purchase
" Ferdinand, speeder oiler, b. 863 Purchase
" Joseph, laborer, h. 26 Holly
" Joseph, mill hand, h. 863 Purchase
" Napoleon, clerk, 221 State, h. 182 Weld
Jeudy Frank, weaver, h. 30 Division
Jevrie Felix, elevator man, h. 19 Hampton ct.
" Joseph, operative, bds. 19 Hampton ct.
Jewett Charles A. bookkeeper, 13 Centre, h. 32 Borden
" John H. mason, h. 142 Chancery
" William N. iron and steel, 13 Centre, h. 216 Grinnell
Jin Kee, laundry, 808 S. Water, h. do.
Jiricka Joseph, weaver, h. 223 Coggeshall
Joaquin Manuel, laborer, h. 618 S. Water

S. T. REX, GRANITE AND MARBLE MONUMENTAL WORKS,
88 DARTMOUTH STREET.

Jodion John, mill hand, h. 62 Middle
Jodoin Rosanna, widow of Joseph, h. 4 LaFrance
Johns Annie L. Mrs. employment office, 130 Purchase, h. do.
" George, oil, house 130 Purchase
" William A. waiter, Whitcomb House, rms. 130 Purchase
Johnson Abbie R. (Hinckley & Johnson) private school, Union, c. N. Sixth, h. 390 Union
" Ada K. dressmaker, b. 59 Mechanics lane
" Albert, bell boy, Parker House, h. 157 Cedar
" Albert C. at 20 Bedford, h. 9 Spooner
" Albert L. eyelet maker, b. 85 Fifth
" Axel G. spinner, h. 602 Cottage
" Alfred, mule spinner, h. 95 Beetle
" Alfred G. choreman, b. 219 Arnold
" Andrew H. electrician, Wamsutta, h. 430 Pleasant
" Arthur, at 20 Bedford, b. 41 Rivet
" Benjamin W. teamster, 100 S. Water, h. 268 Arnold
" Beriah B. metal buffer, h. 284 Acushnet ave.
" Carl A. coachman, 298 Union, h. Jenny Lind
" Caroline, widow of Edward, h. 390 Kempton
" Catherine T. Mrs. clerk, 42 Purchase, h. 320 Union
" Charles, h. 62 S. Second
" Charles, driver, h. 1 Pease ct.
" Charles, laborer, h. 14 Bourne
" Charles, laborer, b. 119 S. Water
" Charles A. at 20 Bedford, h. 65 Hall
" Charles A. choreman, h. 219 Arnold
" Charles C. painter, 34 Union, h. 159 Park
" Charles C. P. wood turner, 213 N. Water, h. 154 N. Second
" Charles J. (Johnson & Howland) Front, h. 544 Cottage
" Charles J. shoemaker, h. 63 Robeson
" Charles S. b. 544 Cottage
" Charles S. laborer, h. 63 Robeson
" Chester H. at 20 Bedford, b. 284 Acushnet ave.
" Cordelia B. widow of Samuel, h. 59 Mechanics lane
" Edward, coal and wood, 6 W. High, rms. 81 Cedar
" Edwin, mule spinner, h. 60 Beetle
" Emery E. boiler setter, rms. 200 North
" Emil A. gardener, 108 Ash (South) h. 32 Liberty
" Eudora F. widow of Hiram R. h. 40 Chestnut
" Fanny W. widow, h. 390 Union
" Frances E. Mrs. h. Hillman, c. Hunter
" Francis O. gardener, h. 219 Arnold
" Frederick P. at 20 Bedford, h. 60 Washington

Johnson F. Amos, superintendent, 213 N. Water, h. 38 Grove
" F. Oscar, teamster, A. W. Holmes, h. r. 205 Acushnet ave.
" George, speeder tender, h. r. 163 Coggeshall
" Gilford, card tender, h. 353 Coffin ave.
" Gustave A. at 20 Bedford, b. 206 Rockwell
" Henry, brakeman, b. 268 Purchase
" Henry, spinner, h. 338 N. Front
" Henry G. clerk, 5 Pearl, b. 121 Parker
" Henry J. Rev. h. 110 Cedar
" Henry L. carriage painter, h. 269 Middle
" Herbert, mill hand, h. 303 Fourth
" Horace, second pilot, Pequot, h. 75 Locust
" Isabella B. Mrs. dressmaker, 269 Middle, h. do.
" Isadore, slubber tender, h. 176 N. First
" I. Henry C. at 20 Bedford, h. 15 Bourne
" John, florist, 247 Shawmut ave. b. 169 do.
" John, weaver, h. 29 Bullard
" John A. coachman, 95 Madison, h. Rockdale ave. opp. Upham's lane
" Joseph H. Jr. clerk, h. 207 Middle
" Joseph S. sailmaker, h. 126 Bonney
" Josephine A. Mrs. prop. Central House, 151 Purchase
" Julia M. widow of Theodore W. h. 29 Spring
" Laura A. S. Mrs. h. 344 Kempton [ave.
" Levi R. (Faunce & Johnson) 59 High, h. 121 Shawmut
" Lewis, glass cutter, b. 137 Acushnet ave.
" Lou R. dressmaker, h. 240 Middle
" Luke, mariner, h. 15 Bethel
" Martin, mariner, h. 85 Fifth
" Mary, widow of Joseph, h. 45 Vine
" Mary, widow of William, h. 344 N. Front
" Mary F. Mrs. chiropodist, 161 Middle, h. do.
" Nancy, widow, h. 22 Salisbury
" Oliver S. painter, h. 59 Mechanics lane
" Ophelia Mrs. h. 205 North
" Oscar, mariner, h. 224 Smith
" Ralph, machinist, bds. 206 Rockland
" Robert I. freight handler, h. 111 Beetle
" Rosa T. widow of Joseph, h. 207 Middle
" Swain P. at 20 Bedford, h. 206 Rockland
" Sylvester S. slubber tender, b. 176 N. Front
" Sylvia Ann Mrs. h. 95 S. Sixth
" Theodore W. h. 29 Spring

FOR ANYTHING IN THE LINE OF PLANTS, CALL AT
PECKHAM'S, FLORIST,
FAIRHAVEN. Telephone Connection.

Johnson Thomas, fisherman, h. Jenny Lind
" Typesetter Co. F. Amos Johnson, supt. 213 S. Water
" Ulysses G. salesman, 41 Purchase, h. 75 Locust
" U. Frank, shoemaker, b. 268 Arnold
" William, h. 44 Ash (N.)
" William, spinner, b. 95 Beetle
" William Jr. mule tender, b. 344 N. Front
" William A. gardener, bds. 219 Arnold
" William B. artist, h. 207 Middle
" William F. drill maker, b. 268 Arnold
" William H. laborer, h. 208 Smith
" William P. laborer, h. 89 Fifth
" William T. copper worker, h. 151 Purchase
" & Howland (Charles J. Johnson and Ezra F. Howland) spar mnfrs. Front, foot School
" see Janson
Johnston Andrew, weaver, bds. 613 S. First
" William E. plumber, h. 202 North
Jolicoeur Emilo, widow of Peter, h. 940 County
" Henry, baker, 861 S. Water, h. 99 Thompson
" Louis, painter, h. 826 County
Jolly Rovers Club, 43 William, rm. 8
Jones Addie R. tel. operator, 57 N. Second, b. 70 Wash.
" Adelaide I. Mrs. janitor, Cannonville school, h. Rockdale ave. next do.
" Albert, machinist, b. 12 Mt. Pleasant lane
" Albert I. machinist, b. 6 Dover
" Alexander, plumber's helper, h. 118 Cove
" Amelia H. h. 396 County
" Anna, widow of David C. h. 69 Fourth
" Annie P. music teacher, 69 Fourth, h. do.
" Arthur H. lieut. police, station 1, h. 55 Court
" Belle M. bookkeeper, 7 Pleasant, h. 69 Fourth
" Benjamin, teamster, h. 89 Newton
" Benjamin W. machinist, h. 153 Florence
" Carolyn S. teacher, Dartmouth st. school, h. 55 Court
" Celia, widow of Joseph W. h. 16 W. High
" Charles F. at Weeden Mnfg. Co. h. 6 Chestnut
" Charles F. F. decorator, P. M. Co. h. 64 Borden
" Charles H. hairdresser, 30 Purchase, rms. 20 N. Sixth
" Charles H. Mrs. h. 248 Chancery
" Charles J. Rev. D. D. pastor, North First Christian church, h. 403 Cottage
" Charles W. sawyer, 235 N. Water, h. 373 Cottage
" Edward C. clerk, 329 County, b. 28 Sherman

Jones Edward T. laborer, 98 Front, h. 18 High
" Edwin, janitor, Clark st. school, h. 12 Mt. Pleasant lane
" Elmer E. blacksmith, h. 298 Cottage
" Ernest, letter carrier, h. 155 Ashland
" Frances S. widow of John E. rms. 904 Rockdale ave.
" Frank, manager, 372 Kempton, h. do.
" Frank S. student, h. 403 Cottage
" Fred A. tinsmith, 55 N. Water, h. 417 Hillman
" Fred A. Mrs. millinery, 163 Pleasant, h. 417 Hillman
" Frederick N. laborer, b. Mrs. A. I. Jones', Rockdale av.
" Frederick W. laborer, h. 59 Second
" Freelove S. widow of Francis C. h. r. 310 Kempton
" Henry K. machinist, 148 Pleasant, h. 58 N. Sixth
" Henry W. grocer, 154 North, h. 47 Chestnut
" Herbert L. clerk, 68 Front, h. 97½ Fourth
" Ida, tel. operator, 57 N. Second, b. 12 Mt. Pleasant lane
" Isaac A. machinist, b. 6 Dover
" Isaac M. night housekeeper, station 5, h. 6 Franklin
" James H. overseer, Wamsutta Mills, h. 29 Potter
" Jennie E. Mrs. milliner, 417 Hillman, h. do.
" John, hostler, 20 Fourth
" John B. laborer, h. W. Elm, n. Liberty [at Fairhaven
" John H. (West & Jones) boats to let, Rotch wharf, h.
" John M. wagon man, police dept. h. 70 Washington
" Jonathan, spinner, h. 184 Ashland
" Joseph, mule spinner, h. 205 N. Front
" Lavina, widow of Thomas H. h. 53 Cedar
" Martha, widow of Joseph, h. 118 Cove
" Martha A. nurse, h. 118 Cove
" Mary A. dressmaker, 308 Middle, h. do.
" Mary E. widow of William, h. 305 Middle
" Mary L. widow of Edward C. h. 396 County
" Robert, driver, 9 Union, h. 26 Hillman
" Sarah A. widow of Benjamin, h. 6 Jenney
" Sarah E. maid, 35 Eighth, b. do.
" Susan E. Mrs. h. 28 Sherman
" William, shoes, 956 S. Water
" William Mrs. millinery, 956 S. Water, h. do.
" William F. restaurant, 310 Kempton, h. Middle st. ct.
Jongleux Louis, glass cutter, h. 177 Grinnell
Jordon Frank C. overseer, mill yard, rms. 300 Acushnet ave.
" Lawrence F. city laborer, h. 217 Cedar
" Michael Joseph, mason, b. 658 Acushnet ave.
" Patrick, grocer, 660 Acushnet ave. h. 658 do.
" Roger P. hairdresser, 30 Purchase, h. 12 Atlantic

PURE WINES FOR FAMILY USE.
RELIABLE.
HIRAM WHEATON & SONS, 45 to 51 SCHOOL ST., NEW BEDFORD, MASS.

Jordon Thomas, weaver, b. 260 Coggeshall
" William S. blacksmith, 100 Pleasant, b. 221 Hillman
Jose Christian, mill hand, h. 219 Coggeshall
Joseph Aaron C. painter, h. 488 Maxfield
" Anna, h. 472 S. Second
" Antone, freight handler, h. 494 S. Water
" Charles, drill maker, h. 97 S. Sixth
" Charles, laborer, h. 4 Spooner
" Clara L. widow, h. 277 S. Second
" Frances, widow of Fred, h. 194 Bonney
" Frank, hostler, 85 Grinnell, b. 241 S. Front
" Frederick, britannia worker, h. 194 Bonney
" George, laborer, h. 55 Potomska
" Harry G. clerk, 112 Allen, b. do.
" Harry W. lather, h. 488 Maxfield
" Ira S. laborer, Oak Grove cemetery, h. 488 Maxfield
" John, grocer, 666 S. Water, h. 664 do.
" John, laborer, h. 16 Richmond
" John, teamster, 116 S. Water, h. 175 do.
" John 2d, grocer, 714 S. Water, h. 654 do.
" John Jr. teamster, h. 157 S. Second
" John E. clerk, 213 Acushnet ave. h. 97 S. Sixth
" Joseph, laborer, h. 75 Delano
" Lawrence, mill hand, b. 277 S. Second
" Lucy, widow, b. 103 Fifth
" Manuel, coal shoveler, h. 502 S. First
" Manuel, laborer, h. 455 S. Water
" Manuel, laborer, h. 285 S. Second
" Manuel, laborer, h. 136 Thompson
" Manuel, laborer, h. 18 Cannon
" Manuel, laborer, h. 158 Acushnet ave.
" Manuel, laborer, h. 272 S. Second
" Manuel, rope maker, h. 74 Fruit
" Manuel, yard man, h. 387 Belleville ave.
" Manuel D. grocer, 112 Allen, h. do.
" Margaret, h. r. 11 First
" Mary Mrs. h. 249 S. Second
" Mary, widow, h. 221 S. Water
" Mary, widow, b. 66 Rockland
" Mary, widow of Marion, h. 538 S. Water
" Mary R. widow of Manuel, h. 170 Allen
Joubert Alfred, teamster, 931 Purchase, b. 868 County
" Arthur, teamster, b. 868 County
" Joseph, laborer, h. 868 County

Jourdain Annie E. Mrs. dressmaker, 172 Arnold, h. do.
" Edwin B. lawyer, 49 William, rm. 13, h. 172 Arnold
" Kate P. B. Mrs. hairworker, 6½ Fifth, h. do.
" Rose Mrs. h. 136 Blackmer
Jouvette Sarah E. D. h. 119 Fifth
" Thomas L. rope maker, h. 121 Fourth
" T. L. Mrs. dressmaker, 121 Fourth, h. do.
Jovin George, laborer, h. 184 Sawyer
" George Jr. teamster, b. 184 Sawyer
" Joseph, card tender, b. 184 Sawyer
" Joseph 2d, spinner, b. 184 Sawyer
" Jule, card tender, b. 184 Sawyer
" Mederique, laborer, h. 184 Sawyer
Joy Blanche, widow of Charles H. h. 6 Bethel
" Charles H. electrician, b. 6 Bethel
" Nehemiah F. yacht capt. b. 13 River rd.
Joyce Dennis, spooler, b. 574 S. Second
" James, laborer, b. 574 S. Second
" John T. car conductor, h. 122 Clark
" Mary, widow of Michael, h. 574 S. Second
" Michael, spinner, h. 95 County
" Patrick, laborer, b. 574 S. Second
" Patrick Mrs. spinner, h. 205 N. Front
Jubinville Alma, millinery, at Taunton, b. 152 Mt. Pleasant
" Charles, furniture, etc. 9 Weld, h. 152 Mt. Pleasant
" Charles Jr. machinist, b. 152 Mt. Pleasant
Judd James, weaver, b. 28 Winsor
Judge James V. electrician, b. 184 Campbell
" John F. engineer, 26 Brook, h. 184 Campbell
Judson David W. asst. foreman, 1 William, h. 133 Kempton
" Delia M. grocer, 69 N. Second, h. 133 Kempton
" Frank A. carpenter, 18 West Willow, h. do.
" Howard G. grocer, 196 Shawmut ave. h. do.
Julien Matthew C. Rev. pastor, Trinitarian Cong. church, b. 37 Fifth
Junior George, hostler, 20 Fourth, rms. do.
" Henry E. twister tender, h. r. 180 Allen

KALISCH JOHN, weaver, h. 475 Coggeshall
" Peter, weaver, h. 65 Holly
Kane Catherine, widow of Dennis, h. 244 State
" Catherine, widow, h. 55 County
" Charles, gardener, b. 32 Borden
" Charles H. porter, 84 Union, h. 32 Borden
" Elizabeth, widow of Dennis, h. 226 N. Second

ACCOUNT BOOK MAKERS
WILLISTON H. COLLINS & CO.,
Long Dis. Tel. 34-36-38 North Second St., New Bedford, Mass.

Kane Felix, driver, 100 S. Water, h. 222 N. Second
" Felix J. gardener, 288 Union, h. 67 Mechanics lane
" Helen E. h. 67 Mechanics lane
" James V. twister, h. 228 Arnold [tage
" James W. foreman, T.–N. B. Copper Co. h. 530 Cot-
" John, laborer, h. 3 Waverly
" John, weaver, h. 566 S. First
" John H. trimmer, b. 530 Cottage
" Margaret and Kate, weavers, h. 244 State
" Margaret, widow of John, b. 12 Spooner
" Martin, laborer, Rural cemetery, h. 3 Waverly
" Mary A. teacher, Fifth st. school, b. 127 Grinnell
" Michael, laborer, h. 366 Purchase
" Michael, molder, r. 235 N. Water, b. 216 N. Second
" Michael F. book agent, b. 151 Purchase
" Robert E. mason, h. Bay, n. Cottage
" Thomas E. clerk, 9 Union, h. 67 Lindsey
" William F. compositor, b. 151 Purchase
" Winnifred, widow of Felix, h. 67 Mechanics lane
" see Keane
Kanuk Davis, shoe repairer, 414 Kempton, h. 3 Sullivan
Kanuse Franklin, h. 102 Church
Kapler Stephen, weaver, h. 39 Morton ct.
Kaplerm Joseph, shoes, 221 Rivet, h. 628 Acushnet ave.
Karcher Frederick, h. 22 Dartmouth
" Frederick Jr. machinist, h. 5 Hollyhock
" Herman, painter, 22 Dartmouth, h. do.
" Herman 2d, painter, h. 36 Borden
Karesh Joseph, clerk, 956 Acushnet ave. b. 1061 County
" Wenzel, weaver, h. 11 Blackburn
" Wenzel Jr. weaver, h. 475 Coggeshall
Karl Fred, shoemaker, h. 213 Chestnut
" Hironimus, shoemaker, h. 21 Page
" John, shoemaker, b. 52 Kempton
" Joseph, laundryman, b. 52 Kempton
" Walburga, widow of Joseph, h. 52 Kempton
Karp Abram, baker, h. 482 S. Water
Kasmire Charles H. operative, b. 359 County
" Charles P. carriage trimmer, h. 359 County
" George F. clerk, 103 Union, h. 20 Ash (S.) [County
Kavanagh Cecile R. ticket seller, N. B. Theatre, b. 293
" Susan, h. 293 County
" Thomas F. tel. oper. R. R. depot, h. 17 Franklin
Kavanaugh Martin F. glass cutter, h. 96 School

Kay Doctor, copper worker, b. 26 Peckham
" Harriet, widow of John, h. 380 N. Front
" James, mule spinner, b. 26 Peckham
" Margaret, widow of James, h. 26 Peckham
" Mary Mrs. loom fixer, h. 451 Pleasant
" Thomas, spinner, b. 26 Peckham
" see Key
Kaye Isaac, second hand, h. 1125 Acushnet ave.
" John H. second hand, Bennett, h. 1125 Acushnet ave.
" Joseph, doubler tender, b. 1125 Acushnet ave.
Kayes George, gardener, 397 County, h. 51 Chancery
Keach Thomas R. spinner, h. 228 Chancery
Keane Charles H. electric goods worker, b. 135 Willis
" Edward, painter, G. L. Brownell, b. 134 Acushnet ave.
" John M. city laborer, b. 41 Wing [ave.
" Joseph M. glass cutter, 272 S. Water, b. 134 Acushnet
" Margaret, fancy goods, 69 Acushnet ave. h. do.
" Patrick, glass cutter, 272 S. Water, h. 41 Wing
" William, weaver, b. 985 S. Water
" William F. compositor, b. 151 Purchase
" see Kane
Kearney Michael, buffer, h. 68 Oak
" Patrick J. buffer, b. 90 Rockland
Kearns James, laborer, h. 36 Independent
Keating Margaret E. h. 680 S. Water
" Nancy T. h. 680 S. Water
" Peter, laborer, h. 273 S. Front
" Thomas, b. 1 McGurk
" see Caton
Keavy Michael J. grocer, 841 Purchuse, h. 772 County
Keck Dina Mrs. dressmaker, 1 Cornell pl. h. do.
" Leonard, weaver, h. 1 Cornell pl.
Keefe James, metal polisher, b. 57 Hillman
" James, operative, b. 126 Bonney
" Martin, mill hand, h. 514 S. Second
Keehn Gustave H. (Herman Keehn & Sons) h. 296 Cedar Grove [Grove
" Herman (Herman Keehn & Sons) h. 300 Cedar
" Herman & Sons (Herman, Gustave H. and Robert) bakers, 903 Acushnet ave.
" Robert (Herman Keehn & Sons) h. 300 Cedar Grove
" see Keene and Keen
Keeley James, second hand, h. 258 Cedar Grove
" Mary, h. 819 S. Water

FOR the Best of GRANITE AND MARBLE WORK from Choice Stock, see

....REX, Dartmouth Street.

Keen Ann G. widow of Washington, h. 443 Cottage
" Charles F. carpenter, h. 79 Locust
" Elizabeth C. widow of Franklin, h. 67 Parker
" Gideon H. S. mngr. 126 Union, h. 254 Maxfield
" James T. teacher, h. 67 Parker
" Joseph W. shoemaker, h. 237 Maxfield
" Leonard Jr. carpenter, r. 94 Middle, h. 39 Parker
" Mary Jane, widow of Ebenezer, h. 614 County
" Mary J. widow of Joseph H. h. 254 Maxfield
" Tabathy G. widow of Obadiah, h. 237 Maxfield
" see Keene [rimac
Keenan Teresa B. telephoner, 57 N. Second, b. 150 Mer-
" Thomas, night watchman, h. 991 Purchase
" William, laborer, T.-N. B. Copper Co. h. 150 Merrimac
" William P. clerk, b. 150 Merrimac [tage
Keene Charles F. cabinet maker, 17 Centre, h. 370 Cot-
" Ella W. teacher, Acushnet ave. school, b. 131 S. Second
" M. Etta, bookkeeper, 13 N. Sixth, h. 370 Cottage
" Horace M. engineer, 45 School, h. 403 Cottage
" S. Lizzie, clerk, 48 Purchase, h. 370 Cottage
" see Keen and Keehn
Keeney Mary R. Mrs. h. 33 Fifth
Keil Charles S. weaver, b. 1057 County
" Joseph, weaver, h. 1057 County
" William A. weaver, h. 304 Cedar Grove
Keirn Mary A. widow, b. 21 Page
Keith Anna F. bookkeeper, 87 Union, b. 18 Campbell
" Charles F. clerk, rms. 55 Walnut
" Fred A. salesman, 8 N. Second, h. at Fairhaven
" George F. asst. janitor, 76 Pleasant, h. 284 do.
" Henry H. W. clerk, 45 School, b. 143 North
" Otis M. 45 School, h. 143 North
" Peter C. gardener, 20 Hawthorn, h. 35 Emerson (S.)
" William, gardener, T. M. Stetson, h. 25 Bay
Kelleher Alice, h. 300 Purchase [chase
" Daniel, bomb-lance mnfr. 2 Taber's wharf, h. 300 Pur-
" Daniel J. (N. B. Printing Co.) 25 N. Second, b. 433 Purchase
" John M. pharmacist, 639 County, h. 300 Purchase
" Mary, h. 168 S. Second
" Maurice, laborer, h. 569 Acushnet ave.
Kellett Ann, weaver, rms. 22 Peckham
Kelley Adah, clerk, h. 329 Cottage

Kelley Albert, plumber, b. 528 County [at Fairhaven
" Anderson W. bookkeeper, Wm. F. Nye, Fish Island, b.
" Andrew J. cooper, h. 93 Allen
" Bertus H. lather, b. 93 Allen
" Charles E. driver, 190 Union, h. 99 Willis
" Charles H. shoemaker, h. 528 County [270 Union
" Charles S. (Sanford & Kelley) banker, 21 Pleasant, h.
" Charles S. Jr., Harvard student, h. 270 Union
" Davis, painter, 467 Acushnet ave. h. do.
" Delaney B. widow of Elihu C. h. 112 Grinnell
" Doane Jr. mariner, h. 219 North
" Edmund F. teamster, 261 S. Water, h. 205 Pleasant
" Edward M. clerk, 457 Kempton, h. 16 Keen
" Elizabeth G. weaver, b. 494 Coggeshall
" Elmer D. driver, 190 Union, b. 219 North
" Henry W. carpenter, h. 112 Grinnell
" Herbert N. frame maker, h. 243 Maxfield
" Hiram C. yachtsman, h. 28 Rockland
" Hugh, laborer, h. 12 Wall
" Irving B. eyelet maker, b. 219 North
" Isabella C. T. widow of George S. h. 242 Acushnet av.
" James, loom fixer, h. 223 N. Front
" James, plumber, h. 567 Cottage
" James, weaver, b. S. Front, c. Gifford
" James H. special correspondent, h. 702 Acushnet ave.
" James S. Jr. jewelry, 79 William, h. 153 Maxfield
" James S. Jr. Mrs. dressmaker, 153 Maxfield, h. do.
" Johanna, widow of John P. h. 184 Campbell
" John, boiler maker, b. Social, cor. McGurk
" John, mule spinner, h. r. 533 Rivet
" John, spinner, b. 6 Austin ct.
" John T. clerk, h. 256 Fourth
" John William, barkeeper, Parker House, h. 117 Fourth
" Louisa L. widow of Amasa, h. 228 Acushnet ave.
" L. Auburt, job pressman, Standard, h. 253 Acushnet av.
" Mary A. speeder tender, h. 1 Clark
" Oliver C. machinist, b. 28 Rockland
" Peter, card stripper, h. 69 Hazard
" Pollie, widow of Caleb R. h. 329 Cottage
" Samuel C. H. yard fore. G. M. Corp. h. 329 Cottage
" Sara H. teacher, Dartmouth st. school, b. 175 William
" Sarah, widow of Wilbur, h. 239 County
" Sarah W. widow of Lilly, h. State, n. Sycamore
" Thomas, filling deliverer, h. 379 Pleasant
" Thomas E. weaver, h. 9 Hazard ct.

VISITORS ALWAYS WELCOME TO THE GREENHOUSES OF
PECKHAM THE FLORIST,
Telephone Connection. FAIRHAVEN.

Kelley William E. bookkeeper, 25 N. Second, h. 158 Grinnell
" William L. car conductor, h. 126 Campbell
" William L. jewelry, 2 Purchase, h. 478 County
" William W. clerk, 26 Durfee, h. 28 do.
" ———, dressmaker, h. 42 Thompson
Kellock George A. b. 173 Fourth
" Gertrude M. b. 173 Fourth
" John D. at P. M. Co. b. 173 Fourth
" John R. at P. M. Co. h. 173 Fourth
Kellogg John E. S. salesman, 197 Union, h. 68 State
Kelly Dennis, h. 415 Cedar
" James, carpenter, b. S. Front, n. Gifford
" Mary J., Margaret H. and Annie C. h. 415 Cedar
" Patrick, loom fixer, h. 877 S. Water
" William, shoemaker, h. 626 S. First
" William Jr. weaver, b. 626 S. First
Kempton Abbie D. h. 107 Chestnut
" Emily C. widow of Ebenezer J. h. 107 Chestnut
" Francis H. rms. 343 Purchase
" Frederick B. painter, b. 95 Chestnut
" Jane T. widow of Alfred, h. 549 County
" Louisa E. widow of Manasseh E. h. 110 County
" Lydia A. Mrs. bookkeeper, Bedford, c. S. Sixth, h. 2 Bay
" Susan H. widow of David B. h. 553 County
Kendall Edith V. Mrs. stenographer, 97 William, rm. 210, b. at Fairhaven
" George, coachman, 215 Mt. Pleasant
Kendrick Alfaretta Mrs. housekeeper, 377 Kempton
" Allen T. carpenter, h. 159 Arnold
" Belmont W. cabinet maker, 36 Purchase, h. W. Middle, next Rounds
Kenealy Catherine, widow of Bartholomew, b. 8 Franklin
" James H. manager, 861 Purchase, h. 8 Franklin
" Joanna and Hanora, h. 102 Ash (N.)
" John, city laborer, b. 7 Brownell
Kenlock Margaret, widow of James, h. 11 Phillips ave.
Kennedy Alfred J. weaver, h. 9 W. Linden
" Charles, plumber, 342 Purchase, h. 17 Austin
" Ellen A. widow of Michael F. h. 15 Sherman
" Francis M. dentist, 446 County, h. do.
" George, clerk, b. 119 Tremont
" Jeremiah, weaver, h. 291 N. Front
" John, apprentice, 112 Union, b. 17 Austin
" John, glass blower, h. 122 Bonney
" John, mule spinner, h. 17 Austin

Kennedy John P. drill maker, h. 144 Bedford
" Joseph P. blacksmith, 174 Shawmut ave. h. 124 do.
" Joseph P. paper, twine, etc. 311 S. Water, and prin. Thompson st. evening school, h. 15 Sherman
" Michael J. glass worker, b. 59 Grinnell
" Nancy, widow of Edward, h. 59 Grinnell
" Patrick, police, station 1, h. 144 Bedford
" Thomas, coachman, 181 Hawthorn, h. 119 Tremont
" William C. hose driver, engine No. 4, h. 144 Bedford
Kenney Annie W. widow of Daniel, h. 11 Madison
" Arthur, operative, bds. 253 Cedar Grove
" Edward D. farmer, h. 250 Shawmut ave. [chase
" Edward D. yard foreman, Wamsutta Mills, h. 526 Pur-
" Edward D. Jr. fireman, Bennett S. Co. h. 42 Robeson
" Garrett M. teamster, b. 250 Shawmut ave.
" James, carder, h. 132 Division
" James H. shoemaker, b. 250 Shawmut ave.
" John, furniture, 882 Purchase, h. 38 Robeson
" Joseph T. lawyer, 37 Purchase, b. 331 do.
" Mary, widow, h. 143 Division
" Mary E. Mrs. clerk, 882 Purchase, h. 38 Robeson
" Patrick, police, station 2, h. 81 Forest
" Patrick J. contractor, bds. 253 Cedar Grove
" Samuel C. (Kenney & Hurley) foot Hillman
" Thomas, farmer, b. 250 Shawmut ave.
" William D. farmer, b. 250 Shawmut ave.
KENNEY & HURLEY (S. C. Kenney and C. E. Hurley) roofers and concreters, foot of Hillman. See page 953
" see Kinney and Canny
Kent Asa F. mariner, b. 157 Purchase
" Chancellor, police, station 5, h. 141 Chestnut
" George E. wharf builder, Merrill's wharf, h. 104 Fruit
" George L. (Lucas & Kent) boat builder, P. I. h. 1065 S. Water [Purchase
" James D. T. upholsterer, 204 Acushnet ave. b. 157
" Mary E. widow of Levi F. h. 410 Cedar
" Mary S. teacher, 523 County, h. 157 Purchase
" Percy L. stenographer, Potomska Mills, b. 104 Fruit
" W. J. Mrs. h. Kent's lane, n. Brock ave. C. P.
Kenworthy Henry A. ins. agt. h. 113 Austin
" Joseph, mule spinner, h. 286 N. Front
Kenyon Charles H. grocer, and postmaster, Acushnet P. O. 40 Main, h. at Acushnet
" Charles L. (C. L. Kenyon & Co.) h. at Acushnet

WHEATONS' BOTTLED SODA WATER. BEST IN THE UNITED STATES.
HIRAM WHEATON & SONS,
45 to 51 School Street, New Bedford.

Kenyon C. L. & Co. (Charles L. Kenyon and Andrew E. Hathaway) sale stable, 33 Elm
" James, oiler, Wamsutta Mills, h. 199 N. Front
" John George, clerk, 702 Purchase, b. 223 N. Front
" Robert H. fireman, H. M. Corp. h. 411 Rivet
" Thomas, weaver, h. 8 Harmony
" William, h. 8 Harmony
Kerfoot John, farmer, h. 8 W. French ave.
" John Henry, weaver, h. 8 W. French ave.
Kern Charles (Kern & Wright) h. 83 Bedford
" Henry A. glass blower, h. 76 Forest
" Miranda B. milliner, 18 Purchase, h. 76 Forest
" William E. foreman, Mt. W. G. Co. h. 76 Forest
" William E. Jr. bookkeeper, Whitman Mills, h. 25 Dartmouth
KERN & WRIGHT (Charles Kern and George F. Wright) painters, 24 N. Water. See p. 964
Keroack Alphonse, clerk, 126 Cove, h. 8 Viall
" Joseph, groceries, etc. 126 Cove, h. 8 Viall
" Mary Mrs. h. 288 Acushnet ave.
Kerr Charles M. sausage maker, Anthony, Swift & Co. h. at Fairhaven
" Elizabeth T. matron, H. C. rms. 390 Union
" Harry B. operative, b. 144 State
" Richard, engineer, Acushnet M. Corp. h. 144 State
Kerrigan Hugh J. machinist, h. 17 E. French ave.
" Michael, laborer, h. 658 Acushnet ave.
Kershaw Albert, comber, bds. 280 Cedar Grove
" Albert A. bar clerk, 133 William, rms. 73 Mill
" David C. mule spinner, h. 116 Austin
" Elias Henry, machinist, h. 116 Austin
" Hannah, widow of James, h. 116 Austin
" Samuel, bartender, 56 Weld, h. 13 Myrtle
" Sarah J. h. Crapo, c. Katherine S. Water, h. do.
Kestenbaum Emanuel, shoe repairer and variety store, 900
Key Charles, loom fixer, h. 52 Washburn
" Florence, weaver, rms. 351 Sawyer
" James W. weaver, h. 351 Sawyer
" see Kay
Keyes see Kayes
Kibbey Charles E. shoes, 64 Pleasant, h. 87 Mill
Kidd James, slasher tender, h. 31 Morton ct.
Kieltaka Vincent, weaver, h. r. 42 Washburn
Kiernan James, laborer, h. 59 James
" James, master mariner, h. 18 Richmond
" John J. machinist, h. 186 Arnold

Kiernozek John, weaver, h. 50 Blackmer
Kiichler Gotthilf F. weaver, h. 40 Hemlock
" Kurt R. sausage maker, 424 S. Second, h. 40 Hemlock
" Paul, weaver, h. 10 Berlin ct.
" Richard, shoemaker, 71 Purchase, b. 40 Hemlock
Kilbride James, mule spinner, h. 259 Fourth
Kilburn Charles A. machinist, h. 132 Willis
" Clifford S. student, b. 264 County
" Edward, pres. Grinnell Mnfg. Co. h. 38 S. Sixth
" Frank J. machinist, h. 264 County
" George, helper, 125 Middle, rms. 187 Purchase
" Hiram, bds. 96 Bedford
" H. Foster (Slocum & Kilburn) mill supplies, 23 N. Water, h. 119 Florence [Grinnell
" James F. master mechanic, Dart. Mnfg. Co. h. 166
" William J. h. 744 County
Kilcoin Luke J. mason, h. 447 Cottage
Kiley Matthew, laborer, h. 77 Mt. Pleasant
Kilham Charles A. (M. C. Healey & Co.) apothecary, 26 Durfee, h. at Boston
Killanowitch Thomas, mule spinner, h. 28 E. Merrimac
Killeen John T. spinner, h. 49 Winsor
Killigrew Bros. (William H. and Edward L.) liquors, 359-361 Acushnet ave.
" Daniel, h. 482 Acushnet ave.
" Edward L. (Killigrew Bros.) h. 304 Cedar
" George F. clerk, 359 Acushnet ave. h. 482 do.
" William H. (Killigrew Bros.) h. 30 Locust
Killoran Lawrence, mule spinner, b. 113 Acushnet ave.
Kilmartin John J. laborer, rms. 176 State
" John J. teamster, 14 Rodman, h. 182 Weld
" John William Jr. operative, b. 226 Coggeshall
" Michael, tailor, h. 176 State
" William, mason's tender, h. 7 Fulton ct.
" see Gilmartin
Kilpatrick Henry, loom fixer, b. 104 Potomska
" Margaret, widow, h. 104 Potomska
" William, b. 104 Potomska
Kimball Albert B. carpenter, h. 319 Cedar
" Harry H. machinist, b. W. J. Bullock's, Fair
" Hazen (The Kimball school) h. 461 Chancery
" Mary C. widow of Horatio N. h. 74 School
" Nellie B. b. 238 Pleasant
" School (The) (Hazen Kimball) 37 Purchase
" William, h. 185 Elm

PRINTERS. WILLISTON H. COLLINS & CO.,
34-36-38 NORTH SECOND STREET,
NEW BEDFORD, MASS.
Long Distance Telephone.

Kimball W. W. Co. pianos, 82 Purchase
Kincade Mabel Mrs. h. 25 S. Second
Kincaid Thomas, engineer, h. 249 Purchase
" William T. at P. I. Mnfg. Co. h. 249 Purchase
King Alexander B. h. 136 N. Second
" Ambrose S. second hand, h. 184 County
" Antone, fisherman, h. 307 S. Front
" Antone, laborer, h. 62 Howland
" Belle, widow of Antoine, h. 55 Katherine
" Benjamin F. conductor, h. 690 Cottage
" Benjamin F. Jr. driver, S. F. E. No. 5, h. 104 Smith
" Brayton W. laborer, h. 82 Chancery [n. Reed
" Burgess T. carriage maker, G. L. Brownell, h. W. Elm,
" Caroline F. matron, 66 Allen, h. do.
" Carrie, widow of John, h. 90 Acushnet ave.
" Catherine, widow of Cyrus, h. 528 Acushnet ave.
" Charles A. frame tender, b. 339 N. Front
" Charles E. gardener, h. Summer, cor. Pope
" Charles J. machinist, h. 107 Robeson
" Clarence E. Mrs. h. Cedar, n. County
" Edward A. master mariner, h. 470 Mt. Pleasant
" Edwin R. teacher manual training, public schools, rms. 271 Pleasant
" Elmer E. painter, G. L. Brownell, h. 2 Austin ct.
" Frank C. shoemaker, b. 528 Acushnet ave.
" George C. yachtsman, h. 179 Washington
" Henry, clerk, N. B. Fish Co. b. 127 Chancery
" Henry, weaver, b. 16 Division
" Henry F. hairdresser, 323 Acushnet ave. rms. 321 do.
" Henry W. upholsterer, 197 Union, b. 630 County
" Herbert A. helper, 42 Purchase, h. 206 North
" Herbert R. eyelet maker, b. 690 Cottage
" Horace E. carriage maker, h. 101 S. Second
" Ida M. widow of Henry L. h. 122 Shawmut ave.
" Isaiah, inside man, T. M. Stetson, h. 67 Ash (North)
" Isaiah Jr. laborer, b. 67 Ash (North)
" John, clerk, 321 County, h. 712 S. Water
" John, engineer, h. 15 Tinkham
" John, laborer, h. 623 S. Water
" John, mill hand, h. 712 S. Water
" John C. gardener, D. B. Leonard, Butler, C. P. b. do.
" John J. third hand, h. 75 Mosher
" Joseph, laborer, h. 76 Katherine
" Joseph, mariner, h. 127 S. Water [Potomska
" Joseph F. yard overseer, Potomska Mills, h. 101

King Joseph R. mill hand, b. 127 S. Water
" Louis, weaver, h. 339 N. Front
" Manuel, at N. B. Cordage Co. h. 89 Grinnell
" Manuel, laborer, h. 81 Maxfield
" Manuel, mason, h. 120 Dartmouth
" Manuel F. rigger, 72 Front, h. 106 Potomska
" Manuel F. Jr. fireman, h. 47 Babbitt
" Manuel J. mill hand, h. 641 S. Water
" Martin, b. 489 S. Front
" Mary Mrs. laundress, h. 137 S. Second
" Mary A. widow of Alexander, h. 75 Forest
" Mary E. Mrs. h. 21 Independent
" Mary E. widow of Gilman A. h. 206 North
" Nellie M. clerk, 185 Union, h. 90 Acushnet ave.
" Nelson, hostler, b. 35 Smith
" Patrick J. loom fixer, h. 92 Rockland
" Peace, widow of Isaac, h. 4 Jenney
" Phillip H. h. 182 Chancery
" Philip R. carriage maker, G. L. Brownell, h. 95 Willis
" Reuben T. teamster, 197 Union, h. 136 Bedford
" Simeon F. stone mason, h. 470 Mt. Pleasant
" Thomas L. glass worker, h. 555 S. Water
" William B. gardener, h. 630 County
" William F. horse shoer, h. 222 Park
" William H. grain, etc. 222 Mill, h. 102 Newton
" William H. teamster, h. 71 Chancery
" William H. third hand, h. 339 N. Front
" William H. whitener, 305 Middle, h. do.
" William H. Jr. butler, b. 305 Middle
" William H. H. S. driver, S. F. E. No. 7, h. 126 Ash-[land
Kinghorn David A. foreman, 20 Bedford, b. 38 Mill
Kingman George F. Mrs. h. 159 Cottage
" George M. paying teller, Mechanics Nat. Bank, h. 130 [School
" Gilbert D. h. 159 Cottage
Kingsley Josephine, housekeeper, 85 Cottage
" Nelson M. carpenter, 265 Cottage, h. do.
Kinlock Margaret, widow of James, h. 11 Phillips ave.
Kinney Archibald, doffer, b. 13 Mitchell
" John, carder, h. 95 Beetle
" Robert H. mule spinner, h. 13 Mitchell
" see Kenney and Canny
Kinsman Fred J. Rev. rector, St. Martin's Episc. church, [h. 191 County
Kinsner Morris, laborer, h. 306 S. Second
Kipkie Richard, fireman, Pierce Mill, h. 1045 County

FINE GRANITE CARVING AND LETTERING A SPECIALTY.

REX, Dartmouth Street.

Kirby Albert C. (Kirby & Hicks) 60 Elm and 112 Pleasant, h. 163 Middle
" Andrew P. harness maker, 54 Elm, h. 5 Foster
" Annie E. widow, h. 56 Parker
" Benjamin H. h. 37 Dartmouth
" Caroline, widow of Nicholas, h. 325 Cottage
" Caroline E. clerk, 39 Union, h. 325 Cottage
" Charles E. harness maker, h. 227 Arnold
" Charles L. salesman, Geo. Kirby Jr.& Co. h. 421 Union
" Deborah D. widow of Barnabas, h. 92 Washington
" Edward A. h. 227 Arnold
" Frank B. drill maker, b. 227 Arnold [Cottage
" Frank R. (Bates, Kirby & Co.) 46-52 Pleasant, h. 150
" George Jr. (George Kirby Jr. & Co.) 14 Wall, h. 672 County
" George Jr. & Co. (George Jr. and George A. Kirby and Eugene M. Barrows) paint and color mnfrs. 14 to 20 Wall
" George A. (George Kirby Jr. & Co.) 14 Wall, h. 54 Ashland
" George F. clerk, H. S. & H. b. 56 Parker
" George S. laborer, h. 55 Ward
" Henry R. shoe cutter, b. 469 Acushnet ave.
" Judith E. widow of Abner, h. 101 Cedar
" Tillinghast, h. 350 Cottage
" Walter C. teamster, h. 178 Thompson
" William A. carpenter, h. 173 Middle
" William P. h. 92 Washington

KIRBY & HICKS (Albert C. Kirby and Granville P. Hicks) livery and boarding stable, 60 and 62 Elm, and carriage painters, 112 Pleasant. See p. 973

Kirk Eveline, widow of John, h. 27 Franklin
" Helen J. teacher, Sylvia Ann Howland school, h. 27 Franklin
" John T. overseer, h. 18 Homer
" Joseph, mule spinner, h. 216 Shawmut ave.
" J. Frank, grain, 374 Purchase, rms. 264 Pleasant
Kirkham Jennie, weaver, b. 124 Belleville rd.
" Mary, widow of Robert, h. 124 Belleville rd.
Kirschbaum Frank N. clerk, 37 N. Water, rms. 156 William
" William G. reporter, Standard, h. 12 Keen
Kirtland Charles L., Christian Scientist, b. 21 S. Sixth
Kirwin Edward J. polisher, h. 130 Rockland
" Henry H. salesman, 311 S. Water, h. 101 S. Sixth
" James, h. 101 S. Sixth

Kirwin Mary J. dressmaker, 101 S. Sixth, h. do.
" Sarah E. teacher, Acushnet ave. school, h. 101 S. Sixth
" Walter J. clerk, h. 101 S. Sixth
Kispert Fred, weaver, b. 32 County
" George, weaver, b. 483 S. Second
" John, tailor, b. 32 County
" John J. gardener, b. J. T. Hunt's, Brock ave. [School
Kittredge Braddock R. harness maker, 34 Pleasant, rms. 74
" Frank R. trav. salesman, b. 67 Fourth
Klein Robert, weaver, h. 485 Coggeshall
Knapp Antone, h. 389 Davis
" Lina L. bookkeeper, 13 Masonic bldg. h. 299 Palmer
" Robert E. (R. E. Knapp & Co.) h. 299 Palmer
" R. E. & Co. (Robert E. Knapp, John B. Archambeault and Henry C. Dion) insurance, 13 Masonic bldg.
Kneeland Honora, widow of Mark, h. r. 88 Linden
Knight Ella R. Mrs. h. 41 Parker
" George W. clairvoyant, 129 Fourth, h. do.
" Nathan J. laborer, h. 96 Ashland
Knobb Elizabeth, h. 79 Cedar
" Stephen E. physician, 298 Cottage, h. do.
Knott Alice and Annie, weavers, h. 374 N. Front
" James E. h. 5 Linden ct.
" John Mrs. h. 374 N. Front
" Thomas, mule spinner, h. 234 County
Knowles Abraham, plumber, 635 Purchase, h. 637 do.
" Arthur, h. 324 Cottage
" Arthur, weaver, h. 20 Cove
" Caroline M. widow of Daniel M. h. 143 Cottage
" Charles S. wax mnfr. Kings Highway, h. Morland ter.
" Edward, h. 144 Summer [Cottage
" Edward O. asst. bookkeeper, Wamsutta Mills, h. 143
" Elizabeth, widow, h. 20 Cove
" Frank G. ins. agt. Masonic bldg. rm. 2, h. 15 Borden
" Frederick, slasher tender, h. 28 Cove
" Henry M. 37 Purchase, h. 178 Hawthorn
" Jedidah, widow of Joseph F. h. 546 County
" John P. Jr. merchant, 37 Purchase, h. 485 County
" John W. supt. Acushnet Mill Corp. h. 10 Orchard
" Joseph F. treas. Acushnet Mill Corp. and Hathaway M. Co. h. 181 Hawthorn
" Louise S. h. 399 County
" Mary J. bookkeeper, 635 Purchase, h. 637 do.
" Mary J. widow of Joseph C. h. 729 County
" Nathan, weaver, h. 4 McGurk

FOR FLORAL DESIGNS, CALL AT
· · PECKHAM'S, · ·
TELEPHONE CONNECTION. FAIRHAVEN.

Knowles Sarah A. widow of John P. 2d, h. 120 Bedford
" Thomas C., Harvard student, h. 399 County
" Thomas H. pres. City M. Corp., Bristol M. Co. and merchant, 97 William, h. 402 County
" Thomas P. plumber, 635 Purchase, h. 637 do.
" William H. h. 108 Willis
" Winthrop C. clerk, 37 N. Water, h. 120 Bedford
Knowlton Frank W. student, b. 350 Union
" Hosea M. attorney general, and (Knowlton & Perry) counsellor-at-law, 1 Masonic bldg. h. 350 Union
" John W. medical student, b. 350 Union
" Leslie D. chief clerk, 57 N. Second, rms. 21 Madison
KNOWLTON & PERRY (Hosea M. Knowlton and Arthur E. Perry) lawyers, 1 Masonic bldg. See p. 948
Knox Elijah, carpenter, h. 183 Campbell
" William J. clerk, 11 N. Sixth, h. 183 Campbell
Knupp Antone, shoemaker, h. 389 Davis
Kober Caroline Mrs. boarding house, 57 Washburn
" Clemens, shoes, 57½ Washburn, h. 57 do.
Kobza Charles, weaver, h. 291 Sawyer
" Mary, widow of Theodore, h. 349 Coffin ave.
Koenig Aristor, weaver, h. 23 Nelson
" Edmund, weaver, h. 402 S. Front
Koerber Joseph, weaver, h. 15 Washburn
" Joseph Jr. weaver, b. 15 Washburn
" Wentzel, weaver, h. 74 Church
Koffman David (Koffman & Burke) h. 575 S. Water
" & Burke (David Koffman and Aaron Burke) pictures, 277 Purchase
Kohn Frank, at 20 Bedford, h. 21 Griffin
Kollock Helen M. widow of Lemuel M. h. 27 Lincoln
Kopetsky Franz, farmer, h. Philips rd. n. Spooner's mill
Korona Adam, grocer, 126 N. Front, h. 2 Hampton ct.
Koster Jacob, clerk, 900 Acushnet ave. h. 225 North
Koubik Joseph, weaver, h. 10 Fulton ct.
Kozorek Wenzel, weaver, h. 65 Washburn
" William F. (Kozorek & Azevedo) b. 55 Washburn
" & Azevedo (Wm. F. Kozorek and John V. Azevedo) photographers, 151 County
Kraber William G. florist, 35 Tremont, h. do.
Krafka Frank, weaver, h. 304 Cedar Grove [Rockland
Kraihanzel Joseph F. grocer, Crapo, c. Rockland, h. 100
" Joseph F. Jr. plumber's helper, 32 N. Water, b. 100 Rockland

Kranzler Mates, junk, 533 Acushnet ave. h. 531 do.
Krasemann George M. tallow renderer, h. 113 N. Second
Krauss John, weaver, h. 13 E. French ave.
Krebs Barbara, widow of Michael, h. 157 Grinnell
" Charles M. h. 157 Grinnell
" Marguerite, milliner, 912 S. Water, b. 157 Grinnell
" Michael F. molder, h. 157 Grinnell
" William H. molder, h. 157 Grinnell
Krieger Karl, weaver, h. 4 Bowditch
Krizek Joseph, painter, h. 71 Hicks
Kroudvird Abram, baker, b. 53 S. Second
" David, baker, 18 Centre, h. 53 S. Second
Krouser Antone, milkman, h. 4th on Braley rd.
Krouzek Wenzel, weaver, h. 15 Oneko lane
" William, shoemaker, 902 Acushnet ave. h. 15 Oneko lane
Kruse George, photographer, 92½ Purchase, h. do.
Kugler William E. Rev. pastor, Fourth st. M. E. church, h. 8 Ward
Kukle William, second hand, h. 20 Howard
Kulik Nellie, widow, h. 53 Hicks
Kulpiniski Kozinvicsz, weaver, h. 6 Hampton ct.
Kuriatowski Hawzyniec, weaver, h. 129 N. Front
Kurtz Sam, lamp maker, h. 55 Delano
Kussi Wenzel, weaver, h. 71 Hicks
Kuthan John, h. 7 Oneko lane

LABARRE JOSEPHINE, widow, h. 545 Acushnet ave.
Labelle Alfred, mill hand, h. 47 Howland corp.
" Camille, weaver, h. 62 Washburn
" Charles, doffer, b. 900½ Acushnet ave.
" John D. warper tender, h. 85 Beetle
" Joseph, h. 900½ Acushnet ave.
" Joseph Jr. mule tender, h. 202 N. Front
" Oliver, bicycle repairer, h. 249 Hillman
Laberge Arthur, spinner, h. 478 Coggeshall
" Elzeard, carder, b. 701 Purchase
" Joseph, clerk, 46 Weld, b. Park Hotel
" Manuel, laborer, h. 701 Purchase
Labombarde Pierre, weaver, h. 22 Holly
" William, weaver, b. 22 Holly
Labonté Alfred, laborer, h. 783 S. Water
" Allyr, frame tender, h. 3 Hampton ct.
" Arthur, spinner, b. 3 Hampton ct.
" David, carpenter, h. 269 Purchase
" David, coachman, h. 195 Rivet

PURE LIQUORS FOR HOME USE.

HIRAM WHEATON & SONS, 45 to 51 SCHOOL ST., NEW BEDFORD, MASS.

Labonté Delia, widow of Adolphus, h. 282 N. Front
" Joseph, spinner, b. 3 Hampton ct.
" M. H. Cornelia, clerk, 182 Union, b. 269 Purchase
" Napoleon, laborer, h. 33 County
" Nestor, second hand, h. 60 Sylvia
" Noe, weaver, b. 783 S. Water
" Saul, sole cutter, h. 218 Purchase
" Zephir, harness maker, h. 201 Coggeshall
Labrecque Alfred, clerk, h. 24 Penniman
" Alfred, operative, h. 194 Belleville ave.
" Arastide, weaver, h. 252 N. Front
" Arthur, weaver, h. 252 N. Front
" Earfy, third hand, h. 194 Belleville ave.
" Moses, weaver, h. 460 Sawyer
" Ovilla, third hand, b. 194 Belleville ave.
" Peter, clerk, 215 Coggeshall, h. 880 Bellvillee ave.
" Wilfred, operative, b. 194 Belleville ave.
La Bri Edmond, shoemaker, h. 254 Purchase
Labrie Donat, comber tender, b. 257 Belleville ave.
Labrode Alderic, watchman, b. 1159 Purchase
" Antonia, clerk, 911½ Acushnet av. h. 1159 Purchase
" John B. carpenter, h. 1159 Purchase
" Joseph, mason, h. 1159 Purchase
" Levi, third hand, h. 188 State
" Levi Jr. comber tender, b. 188 State
Lacasse Andrew Mrs. h. 180 Belleville ave.
" Edmonde, weaver, h. Mitchell
" Joseph, weaver, b. 975 S. Water
" Napoleon, yard hand, b. 14 Hampton ct.
" Philomene Mrs. h. 2 Hampton ct.
LaChappelle Adelard, mill hand, b. 62 Blackmer
" Adelard, weaver, b. 2 Hicks
" Alphonse, house 995 S. Water
" Ernest, weaver, b. 995 S. Water
" Eusebe, carpenter, h. 14 Winsor
" Joseph, mill hand, b. 71 Independent
" Luke, wood, 69 Independent, h. 71 do.
" Lydie, widow of Hermidas, h. 2 Hicks
" Mary, widow of Francois, h. 877 S. Water
" Ozilda, widow of Elie, h. 229 State
" Ulderic, spinner, b. 995 S. Water
Lackie Charles Alfred, laborer, b. 346 Purchase
" David, loom fixer, h. 346 Purchase
" David F. teamster, r. 191 S. Second, h. at Acushnet
" George A. clerk, b. 346 Purchase

Lackie William, laborer, h. 557 Purchase
Lacombe Generou, widow of Joseph, h. 7 LaFrance
" Victoria, widow of Edmonde, h. 7 LaFrance
Lacroix Bros. (Joseph and Pierre) groceries, 1 Hicks
" David, card grinder, h. 26 Nye
" Firman, shoe repairer, h. 936 County
" George D. clerk, 909 Acushnet ave. b. 26 Nye
" Joseph, laborer, h. 283 Sawyer
" Joseph (Lacroix Bros.) h. 21 Washburn
" Pierre (Lacroix Bros.) h. 184 Belleville ave.
" Pierre, laborer, h. 154 Cedar Grove
" William, hostler, 259 State, b. 936 County
" see Cross
La Cross Armand, hairdresser, 1429 Acushnet ave. L. C. b. Howard Pittsley's, Tarkiln Hill rd.
Lacy Ellen F. widow of Patrick F. b. 13 Robeson
Ladd Lucy W. widow of Warren, h. 64 Willis
Ladebauche Paul Mrs. weaver, h. 292 Cedar Grove
Ladingo Lewis M. fireman, h. 603 S. Water
La Faille Henry, weaver, h. 77 Beetle
" Réme, laborer, h. 45 Beetle [Second
Lafferty John, bartender, Whitcomb House, h. 309 S.
" William, city laborer, h. 12 Clark
LaFlamme Charles, teamster, 98 Front
" Gideon, weaver, b. 669 S. First
" Joseph, teamster, h. 440 Maxfield
" Joseph, weaver, h. 52 Hicks
" Joseph S. mill hand, b. 440 Maxfield
" Pierre, weaver, bds. 52 Hicks
Lafonde Joseph, weaver, h. r. 23 Beetle
" Lucien (Lafonde & Louis) 794 Purchase, h. 798 do.
" & Louis (Lucien Lafonde and Frank Louis) restaurant, 794 Purchase
LaFontaine George, weaver, b. 40 Belleville rd.
" Louis, weaver, h. 40 Belleville rd.
" Thomas, laborer, h. 40 Belleville rd.
" Thomas, slubber tender, h. 9 Bullard
" see Fountaine and Fontaine
Laforest Armine, widow of George, h. 254 Cedar Grove
" George Jr. painter, b. 254 Cedar Grove
La Fort Louis, mill hand, h. 177 State
La France Alcibiade, laborer, b. 81 Austin
" Alphonse A. shoemaker, 667 Purchase, h. at Fairhaven
" Hermidas, mason, h. 478 Coggeshall
" Jeremie, clerk, 78 Austin, b. 81 do.

Paper Rulers. WILLISTON H. COLLINS & CO.,
34-36-38 North Second St., New Bedford, Mass.
Long Distance Telephone.

La France Joseph, grocer, 78 Austin, h. 81 do.
" Joseph, painter, 40 Adams, bds. do.
" Joseph, slasher tender, h. 461 Sawyer
" Joseph Jr. operative, b. 461 Sawyer
" Joseph A. clerk, 78 Austin, b. 81 do.
" Phileos, clerk, 78 Austin, b. 81 do.
" Pierre, operative, bds. 3 Rotch blk. Bolton rd.
" Silvina, yarn inspector, rms. 216 Sawyer
" Simeon, weaver, b. 461 Sawyer
" Vincent, mason, h. 495 Coggeshall
La Francois Calixte, spinner, h. 929 County
" Didace, operative, b. 28 Nye
" Edward, weaver, b. 28 Nye
" Emille, carpenter, b. 28 Nye
" Jule, laborer, h. 28 Nye
" Norbert, quarryman, b. 28 Nye
Lafrenais Alphonse, weaver, h. 10 Winsor
Lafrenier Philomene Mrs. h. 33 Delano
Lagarde Nathan, boss picker tender and hairdresser, h. 1 [Austin
Lagassé Adolph P. (Lagassé & Dubois) undertaker, 128 Rivet, h. 938 Acushnet ave.
" Augustus, laborer, h. County, n. Sawyer
" Elphage J. car conductor, bds. 938 Acushnet ave.
" Frobé J. (Lussier & Lagassé) apothecary, 125 Rivet, h. 161 Cove
" Isadore, window frame maker, h. 103 Hemlock
" Louis, doffer, h. r. 12 Hicks
" Mary, widow, operative, h. 16 Independent
LAGASSE & DUBOIS (Adolph P. Lagassé and Napoleon Dubois) undertakers, 128 Rivet. See page 974
Lagesse Henry, wood, 20 Kenyon, h. 164 N. Front
" Joseph, third hand, h. 126 Cedar Grove
" Malvina, speeder tender, b. 164 N. Front
" Philias, doffer, b. 164 N. Front
" Sinaie, hairdresser, 864 Acushnet ave. h. 63 Hicks
Lague Adelle, dressmaker, 883 Purchase, b. do.
" Adelord, doffer, b. 883 Purchase
" Albina, dressmaker, 883 Purchase, h. do.
" Arthur, third hand, b. 435 Pleasant
" Clovis, carpenter, h. 883 Purchase
" Edmond, weaver, b. 180 Belleville ave.
" F. Exavier, weaver, h. 579 S. First
" Joseph, h. 180 Belleville ave.
" Joseph, carpenter and builder, 435 Pleasant, h. do.

Lague Joseph Jr. carpenter, h. 868 County
" Joseph Jr. weaver, h. Belleville ave. bey. Hatch
" Jule, carder, b. 132 Cedar Grove
" Theodore, doffer, b. 435 Pleasant
" see Layeux [County
LaHaye Albina Mrs. variety store, 8 Independent, h. 143
" Emma B. Mrs. h. 143 County
" Lorenzo, at P. M. Co. h. 143 County
" Thomas C. burnisher, P. M. Co. h. 61 Acushnet ave.
Lahue Elizabeth, widow of Joseph, h. 491 Mt. Pleasant
Laird Alexander Rev. pastor First Presbyterian church, h. 21 Emerson (South)
Lajeunesse Arthur, weaver, b. 33 Nelson
" Edward, weaver, h. 37 Nelson
" Francois, laborer, b. 44 Merrimac
" Henry, weaver, b. 33 Nelson
" Joseph, laborer, h. 33 Nelson
" Joseph Jr. weaver, h. 28 Margin
Lajoie Victor, laborer, b. 17 Weld [net ave. h. do.
Lake Annie E. wd. of William T. dressmaker, 311 Acush-
" Ellen E. widow, h. 104 Ash (N.)
" George W. teamster, h. 313 Acushnet ave.
" Leon L. wood chopper, h. 412 Maxfield
" Maria B. b. 233 Cedar
LaLiberte Alfred, quarryman, h. r. 250 Coggeshall
" Eli, machinist, h. 14 Hazard ct.
" Existe Mrs. h. 38 Bentley
Lamaire Philibert, carder, h. 892 S. Water
Lamarche Joseph, weaver, h. r. 507 S. Second
Lamarine Alfred, painter, b. 71 Rockland
" Delors, operative, b. 71 Rockland
" Julia Mrs. h. 71 Rockland
Lamarre Archille, loom fixer, h. 19 Hazard ct.
" see Lemaire
Lamb Albert S. carpenter, b. 406 Union
" Belle, house 575 Acushnet ave.
" Eugene W. collector, 170 Purchase, h. 66 Mill
" John, weaver, b. 262 Coggeshall
" Lucien, hairdresser, h. 11 Hickory [len
" Mary O. Mrs. teacher, Thompson st. school, bds.13 Al-
" Susan E. widow, h. 70 Elm
" William G. janitor, Library bldg. h. 406 Union
Lambert August, weaver, bds. 25 Delano
" Domitille, speeder tender, rms. 273 Belleville ave.
" Frank, loom fixer, h. 80 Beetle

CURBING, VAULTS, MAUSOLEUMS. ALL kinds of Granite & Marble Cemetery Work.
REX, Dartmouth Street.

Lambert Jane, widow of William, speeder tender, h. 188 State
" Joseph, operative, h. 119 Rivet
" Joseph, weaver, h. 252 N. Front
" Joseph Jr. bds. 119 Rivet
" Joseph O. blacksmith, 8 Pine, b. 28 Spring
" Julia, widow of Francois, h. 275 State
" Lilla, h. 77 Rivet
" Louis, weaver, h. 7 Fulton ct.
" Louis A. bar clerk, Union Sq. Hotel, h. 246 Rivet
" Mary Mrs. h. 275 State
" Napoleon, loom fixer, bds. 153 Blackmer
Lambeth Rope Corp. Tarkiln Hill rd. next R. R. station
Lamontagne Eugene, clerk, 266 N. Front, b. 91 Bullard
" Janvier, operative, h. 669 S. First
" Joseph, weaver, b. 669 S. First
" Pierre, weaver, h. 666 S. First
Lamothe Aldèe, weaver, b. 160 State
" Alfred, weaver, b. 248 N. Front
" Benjamin, loom fixer, h. 690 Purchase
" Henry, weaver, b. 248 N. Front
" Joseph, hairdresser, h. 778 Purchase
" Joseph, weaver, h. 248 N. Front
" Joseph Jr. weaver, b. 248 N. Front
" Xavier, operative, h. 160 State
Lamoureux Gaspard, clerk, 45 Linden, b. 781 Purchase
Lamtie Edward, salesman, 182 Union, b. 55½ Fifth
Lanagan Edward S. clerk, 177 Purchase, h. 3 N. Oak
" Ellen B. clerk, 143 Purchase, h. 3 N. Oak
" George, laborer, b. 91 Prospect
" James T. laborer, h. 10 Stone
" James T. Jr. laborer, h. 3 N. Oak
" John, driver, 205 S. Water, h. 25 S. Second
" John F. salesman, 75 William, b. 10 Stone
" Levi, clerk, 177 Purchase, b. 3 N. Oak
" Thomas A. laborer, b. 10 Stone
Lancaster John, weaver, h. 11 Reynolds
Land Ben, weaver, h. 28 Reynolds
" Frank, spinner's tender, b. 28 Reynolds
" see Lund
Landa Dennis, laborer, h. 356 S. Water
Landers Abby P. widow of Ansel, h. 125 Hillman
" Andrew V. shoemaker, h. 30 Bullock
" Arthur T. (Landers & Vance) h. 5 Tilton
" Edward E. plumber, 745 Purchase, h. 85 Shawmut av.

Landers Joseph E. bookkeeper, Merchants Nat. Bank, h. 125 Hillman
" Lydia A. widow of Thomas C. h. 14 Richmond
" & Vance (Arthur T. Landers and Bert A. Vance) builders, 2 Leonard
Landerville Elzear, weaver, h. 10 Winsor
" Ludger, weaver, h. 46 Delano
Landre Emma, h. 210 Fourth
Landress Ephraim A. carpenter, h. 40 Parker
Landry Benjamin, quarryman, h. 478 Coggeshall
" Charles, carpenter, h. 119 Bullard
" Edward, speeder tender, b. 74 Tallman
" Elie, h. 52 Nelson
" Eli Jr. mill hand, h. 52 Nelson
" Ephraim, weaver, h. 14 Cotter
" Fabien, laborer, h. 1191 Purchase
" Francois, hairdresser, h. 48 Bowditch
" George E. supt. 435 County, h. 35 Ashland
" Jean, bartender, 717 S. Water, b. 490 S. Second
" Joseph, laborer, h. 23 Nelson
" Napoleon, mill hand, b. 23 Nelson
" Oliver, weaver, b. 14 Bowditch
" Phillip, weaver, b. 507 S. Second
" Theodore, b. 478 Coggeshall
Lane Charles, helper, b. 371 Hillman
" Emily E. widow, h. 371 Hillman
" George E. motorman, h. 18 Durfee
" Monroe R. porter, 145 Union, h. 221 Park
" Willard N. job foreman, 112 Union, h. 261 Palmer
Lang Andrew P. clerk, h. 43 Hemlock
" Francis A. b. 8 Pearl
" Hanora Mrs. h. 3, r. 71 Hicks
" Henry, loom fixer, h. 11 Durfee
" Julius, weaver, h. Berlin ct.
" Peter, laborer, h. 8 Pearl
" Peter A. operative, b. 8 Pearl
Langdon Matilda, widow, b. 75 Allen
Langelier Frank, hairdresser, 698 Purchase, b. 115 Willow
" Louis, hairdresser, 698 Purchase, h. 115 Willow
Langendoerfer Jake, glass cutter, h. 156 Fourth
Langevin Albenie, spinner, h. Riverside av. foot Sawyer
" Hermidas, weaver, h. 48 Phillips ave.
" Joseph, laborer, h. 16 Bullard
" Louis, speeder tender, b. 180 Sawyer
" Ludger, laborer, h. 180 Sawyer

SAMUEL S. PECKHAM, WHOLESALE AND RETAIL **FLORIST,**
Express and P. O., New Bedford. Greenhouses, Fairhaven.
Cut Flowers and Designs. Vegetable, Bedding and Decorative Plants. Tel. Con

Langevin Mederic, spinner, b. 168 N. Front
Langhorn Frederick, loom fixer, h. 29 Myrtle
" Mary E. housekeeper, 29 Myrtle
" Walter, at 20 Bedford, b. 29 Myrtle
Langley Hiram, peddler, h. 261 Coggeshall
" James, operative, b. 261 Coggeshall
" Joseph, loom fixer, h. 744 Purchase
" Uriah, elevator man, b. 23 Highland [ave.
Langlois Adelord, clerk, 211 Coggeshall, b. 178 Belleville
" Armas, weaver, h. r. 36 Hicks
" Arthias, loom fixer, h. 154 Cedar Grove
" Arthur, at cloth room, b. 247 N. Front
" Arthur, weaver, b. 154 Cedar Grove
" Delphise, operative, b. 247 N. Front [st. ct.
" Delphise Frank, hairdresser, 152 Union, h. 6 Hillman
" Domitille, seamstress, rms. 213 Bowditch
" Edouard, wood, h. 247 N. Front
" Edward, operative, b. 11 Nye
" Elzear, weaver, h. 261 Coggeshall
" Emery, weaver, h. 229 State
" Etienne, weaver, b. 62 Blackmer
" George, weaver, b. 62 Blackmer
" Gilbert, weaver, b. 11 Nye
" Henry, laborer, h. 975 S. Water [Belleville ave.
" Joseph (Bolduc & Langlois) 211 Coggeshall, h. 178
" Joseph, boarding house, 38 Division
" Joseph, laborer, h. 62 Blackmer
" Moise, weaver, h. 151 Coffin ave.
" Oliva, weaver, h. 17 Mitchell
" Saul, operative, b. 11 Nye
" Simeon, carpenter, h. 149 Coggeshall
" Simeon, hairdresser, 308 Coggeshall, h. 306½ do.
" Sophrenia, widow of Laurent, h. 11 Nye
" Telesphore, weaver, h. 11 Nye
" Valere, farm hand, h. head of River
" see Langley
Langshaw Edward E. carder, h. 240 County
" John P. overseer, Dartmouth Mills, h. 183 County
" Walter H. agent, Dartmouth Mills, h. 314 County
Langton James, electrician, h. 34 Stapleton
Languirand Levi, weaver, h. 80 Blackmer
Lanier Joseph T. slasher, h. 54 River
Lanksy Louis, produce, 496 S. Water, h. do.
Lannigan Richard, laborer, h. 559 Cottage

Lannon Daniel, driver, S. Oil Co. b. 77 N. Second
Lanphear Charles E. engineer, 14 N. Second, h. 63 Mill
" Charles E. Jr. clerk, 14 N. Second, b. 63 Mill
Lapalme Joseph, weaver, h. 37 Bullard
" Joseph Jr. weaver, b. 37 Bullard
" Mary, widow of John B. h. 19 Hicks
Lapham Betsey, widow, h. Austin, bey. County
" Edney A. bar clerk, 62 Purchase, h. 23 Washington
" Eliza A. widow, h. 23 Washington
" Frederick, teamster, 335 Kempton, b. 346 Purchase
" George H. brakeman, h. 346 Purchase
" James R. mule spinner, b. 151 Purchase
" Joshua G. h. 183 Pleasant
" Leonard C. clerk, Potomska Mills, h. 183 Pleasant
" Sophie P. milliner, h. 183 Pleasant
LaPierre Anthony, spinner, h. 275 N. Front
" Edward, mule spinner, h. 28 Holly
" Edward Jr. doffer, b. 28 Holly
" Eusebe, machinist, h. 88 S. Water
" Eusebe Jr. hostler, b. 88 S. Water
" Frank, weaver, b. 28 Holly
" Napoleon Mrs. h. r. 564 Purchase
" Theodore, slubber tender, h. 74 Tallman [net ave.
LaPlant Mary G. teacher, Acushnet school, b. 1400 Acush-
Laplante Albert (Laplante Bros.) 149 N. Front, b. 176 do.
" Alphonse, lather, h. 124 Belleville rd.
" Bros. (Albert and Philias) wood, etc. 149 N. Front
" Charles, city laborer, h. 45 Mitchell
" Joseph, laborer, h. 176 N. Front
" Joseph, operative, b. 255 State
" Louis, clerk, 807 Purchase, h. 90 Austin
" Omere, weaver, b. 8 Hazard ct.
" Onesiphore, mill hand, b. 255 State
" Philias (Laplante Bros.) h. 176 N. Front [ave.
" Pierre, apothecary, 978 Acushnet ave. b. 125 Belleville
" Touisant, mill hand, h. 8 Hazard ct.
" Ulderic F. teamster, D. Duff & Son, h. 293 Sawyer
" Vital, blacksmith, h. 255 State
" Wilfred W. conductor, U. St. Ry. h. 404 Pleasant
" William, weaver, b. 8 Hazard ct.
" see Plante
Lapointe Fila, weaver, b. 32 Holly
" Firman, carder, h. 16 Hicks
" Flavien, blacksmith, h. 257 Belleville ave.
" Isidore, baker, 921 County, h. 383 Cedar Grove

WHEATON'S MINERAL WATERS
IN SIPHONS ARE CORRECT.
HIRAM WHEATON & SONS, 45 to 51 SCHOOL ST., NEW BEDFORD, MASS.

Lapointe Joseph, doffer, h. 16 Hicks
" J. Oscar, clerk, 912 S. Water, h. Stanton ct. c. Hall
" Louis, carder, h. 406 S. Front
" Mitchell, mill hand, b. 3 Rotch blk. Bolton rd.
" Wilfred, operative, b. 257 Belleville ave.
" William, weaver, h. Crapo, c. Katherine
Laporte Arthur, fireman, h. 36 Hicks
" Edmonde, baker, 934 S. Water, b. 36 Hicks
" Joseph, hairdresser, b. 36 Hicks
" Zephir, card tender, h. 250 Coggeshall
Lapose Louis, mill hand, h. r. 5 Wamsutta
Laprade Joseph, weaver, b. 460 Sawyer
L'April Joseph, weaver, b. 935 S. Water
" Louis, h. 935 S. Water
Laramie Francis, weaver, h. 18 Bowditch
Larch Mary Mrs. h. 204 Blackmer
Lardner Bridget, widow, h. 161 Division
" Joseph, machinist, h. 88 Rockland
Lareau Alfred, carpenter, b. 226 State
" John, carder, h. 240 State
" Peter, hairdresser, Wamsutta Club, h. 105 Belleville rd.
" Theodore, picker tender, h. 257 Belleville ave.
" see Laroe and LaRue
LaRiviere Charles, painter, h. 37 Nelson
" Henry, weaver, h. 1 Gifford
" Joseph, spinner, h. 1 McDonald blk. 20 Beetle
" Joseph, weaver, h. 125 Rivet
" Ludger, weaver, b. 163 Coggeshall
" Octave, weaver, h. 669 S. First
" Odille, widow of Louis, h. 163 Coggeshall
Lark Charles, cook, rms. 2 Sullivan
Larkin Edward J. painter, h. 268 Arnold
" James, h. 50 Thompson
Larned E. Minnie, telegrapher, P. O. b. 84 Elm
Larner Patrick, glass worker, b. 14 Madison
" Thomas, laborer, h. 14 Madison
" Thomas J. glass worker, b. 14 Madison
LaRoche August, operative, h. 86 Grinnell
" Felix, carpenter, h. 540 S. Water
" Marie, widow of Joseph, h. 63 Independent
" Olive, widow of Joseph, h. 247 N. Front
" Prosper, h. 582 S. First
" Victoria, ring spinner, h. 247 N. Front
" see Stone
Larochelle Damacé, shoe repairer, 8 Delano, h. do.

Larochelle Edward, weaver, h. 783 S. Water
" James, slasher tender, h. 452 Belleville ave.
" Napoleon, second hand, b. 8 Delano
" Placide, weaver, bds. 91 N. Front
" Stephen, carder, h. S. Front, bey. Blackmer
" Thomas, section hand, b. 8 Delano
" Willlam, speeder tender, b. 8 Delano
Larocque Dieudonné, third hand, b. 302 Coggeshall
" Edward, mill hand, h. 45 Howland Corp.
" Henry, drill maker, h. 86 S. Sixth
" Henry, mill hand, b. 45 Howland Corp.
" Narcisse, twister, h. 351 N. Front
" Odillie, widow of Joseph, h. 302 Coggeshall
" see Rock
Laroe Alderic, weaver, bds. 191 Belleville ave.
" Edward, carder, h. 14 Hampton ct.
" Edward, third hand, h. 16 Hampton ct.
" Hermenegelde, yard hand, h. 191 Belleville ave.
" see LaRue, Lerue and Lareau
Larose Arthur, weaver, h. 244 State
" Eugene E. engineer, Masonic bldg. h. 424 Union
" Henry, weaver, b. 244 State
" Wilfred, weaver, b. 244 State
Larrimé Roque Mrs. h. 515 S. Second
LaRue Alderic, loom fixer, h. 960 S. Water
" Isadore, mill hand, h. 41 Winsor
" Oscar, laborer, b. 203 Belleville ave.
" Timothy, card stripper, h. 14 Bowditch
" see Laroe and Lareau
Larvek Johan, h. 11 Oneka lane
" Michael, weaver, b. 11 Oneka lane
Laselle Herbert, glass cutter, b. 59 Kempton [Second
Laspe Adam, shoe repairer, 240 Purchase, h. 218 N.
" Adam Mrs. h. 218 N. Second
" Henry, fireman, 30 William, b. 218 N. Second
Latham John, laborer, h. 170 Division
Laton Joseph, laborer, h. 468 S. Water
Lattimer James, operative, bds. 1 Blackburn
" John, car repairer, h. 2 Blackburn
" Patrick, laborer, b. 1 Blackburn
" William, operative, bds. 1 Blackburn
Lattino Manuel, engineer, h. 399 S. Second
Latulippe Fred, speeder tender, h. 11 Bowditch
" Joseph, weaver, bds. 929 S. Water
Lauda Henry J. clerk, 951 Acushnet ave. h. 250 Coffin ave.

Book Binders. WILLISTON H. COLLINS & CO.
34-36-38 NORTH SECOND ST.,
NEW BEDFORD, MASS.
Long Distance Telephone.

Lauerman Carl, weaver, h. 17 Hampton ct.
Laughlan Thomas, h. 20 E. Merrimac
Laughlin Lucinda, widow of Robert, h. 935 Acushnet ave.
" William T. h. 92 Smith
" see Loughlin
Laughton Serene M. widow, b. 123 Hillman
" see Lawton
Launier Frederick, harness repairer, 64 Hicks, h. 64 Hazard
" Frederick Jr. mill hand, b. 64 Hazard
Lauzon Rachel, tailoress, rms. 117 Clark
Lavallée Alex, loom fixer, h. 199 N. Front
" Charles, loom fixer, h. 26 Acushnet ave.
" Diana, spooler, rms. 5 Bullard
" Joseph, h. 2 Bowditch
" Joseph, weaver, h. 471 S. Second
" Peter, mule spinner, h. 239 Rivet
" see Levalley
Lavariere Adelard, clerk, 924 S. Water, b. 926 do.
Lavers Joseph W. bank watchman, h. 202 Kempton
Lavin Nathan, h. 85 S. Second
Lavoie Alfred, blacksmith, 13 Beetle, b. 460 Sawyer
" Alphonsine, widow of Louis N. dressmaker, 447 Sawyer, h. do.
" Frank X. painter, h. 194 County
" Henry, operative, h. 76 Beetle
" Jean, painter, h. 235 Sawyer
" John, weaver, h. r. 41 Merrimac
" Philip, carpenter, b. 162 Sawyer
Law Arthur, driver, h. 171 Bonney
" Edward, bootblack, 160 Union, and junk, 10 S. Water, h. do.
" Jesse, salesman, 188 N. Water, h. 114 Thompson
" John, mule spinner, h. 75 Phillips ave.
" Mary Jane Mrs. boarding house, 1008 Acushnet ave.
" Peter G. special police, h. 1008 Acushnet ave.
" see Lord
Lawes Annie J. Mrs. h. 450 Cottage
" Harry W. shoemaker, h. 328 Cedar
" Walter, shoemaker, h. 87 Robeson
Lawlor Abbie, widow of Edward, h. 176 Cedar Grove
" John F. manager, 1256 Kempton, h. 77 Fifth
" Timothy, weaver, b. 41 Rivet
Lawrence Alice J. teacher, Geo. H. Dunbar school, bds. 351 County
" Annie Mrs. h. 312 Court
" Anthony, glass blower, h. r. 1110 Acushnet ave.
" Antone, h. 88 Acushnet ave.

Lawrence A. Chester, bootblack, 81 William, b. 259 Middle
" Charles E. sign painter, b. 115 Fourth
" Charles H. clerk, 241 Purchase [ave.
" Charles L. teamster, b. Geo. W. Lawrence's, Acushnet
" Cyrus T. farmer, h. Acushnet ave. n. Clifford P. O.
" David E. whol. produce, 31 Union, rms. 21 Madison
" Dennis W. switchman, Weld st. crossing, h. 87 Weld
" Edward I. artist, 49 Emerson (South) h. do.
" Edward P. cigars, h. 61 Hill
" Edward P. steward, b. 536 S. Water
" Etta F. asst. at public library, b. 630 County
" Eudora, principal, Plainville school, h. at E. Freetonw
" Frank G. hairdresser, 447 S. Water, b. 449 do.
" George, h. 44 Washburn
" George E. spinner, h. 447 Coggeshall
" George R. police, station 1, h. 224 County
" George W. mason, h. Acushnet ave. n. Clifford P. O.
" James W. (Briggs & Lawrence) furniture, 197 to 203 Union, h. 630 County
" John, clerk, 99 Potomska, h. 36 Acushnet ave.
" John, mill hand, b. 88 Acushnet ave.
" John D. teamster, 8 Union, h. 66 Bedford
" John E. laborer, h. 224 State
" John H. top roll coverer, 169 N. Second, and pres. 6 Elm, h. 66 Parker
" John J. mule spinner, h. 68 Washburn
" Joseph, cigars, etc. 541 S. Water, h. do.
" Joseph, laborer, h. 79 Thompson
" Joseph A. variety store, 239 Coggeshall, h. 10 Grandfield
" Joseph H. blacksmith, 149 N. Water, h. 171 Kempton
" Louise C. Mrs. millinery, 449 S. Water, h. do.
" Manuel Jr. glass blower, h. 104 S. Sixth
" Manuel A. h. 169 Acushnet ave.
" Manuel G. laborer, h. 240 S. Front
" Matthew, mariner, h. 10 Griffin
" Philip, h. 538 S. Water
" Philip H. apothecary, 534 S. Water, h. 536 do.
" Thomas A. machinist, h. 45 Bonney
" Thomas W. house 117 Willis
" William C. shoemaker, bds. 117 Willis
" see Lorenz
Lawson Andrew, coal shoveler, h. 6 Walnut
" Robert, stone mason, h. 33 Sherman
" see Larson

S. T. REX, GRANITE AND MARBLE MONUMENTAL WORKS,
88 DARTMOUTH STREET.

Lawton Adam A. laborer, b. 211 Chestnut
" Albert W. barrels, h. r. 205 Acushnet ave.
" Alden M. clerk, 458 Mill, h. do. c. Florence
" A. Chester, driver, 99 Front, h. Mill, n. Summit
" Benjamin, sailmaker, h. 60 Chestnut [Chestnut
" Charles F. supt. public works, 76 Pleasant, h. 164
" Charles H. h. 89 Elm
" Charles W. groceries and provisions, 458 Mill, h. 1 Beech
" Clara P. widow of Horace A. h. 491 County
" Clarence, carriage painter, 270 Acushnet ave. b. 359 Pleasant
LAWTON C. H. & H. A. CO. (Wm. P. Lawton, Jos. W. Nicklas and J. W. Considine) apothecaries, 1 Purchase and 113 Union. See p. 66
" Edwin D. plumber, 266 County, b. 327 Court
" Eliza, widow of James M. Jr. h. 80 State
" George, at 100 Pleasant, b. 168 Acushnet ave.
" Henry C. horse shoer, 332 Purchase, h. 70 Walden
" Hettie H. h. 763 Kempton
" John P. driver, h. 34 Oak
" Joseph, hostler, 116 Grinnell, b. S. Second
" Joseph M. (Barrows & Lawton) painter, 142 N. Second, h. 397 Cottage [ton, h. do.
" Rachel R. widow of William O. dressmaker, 763 Kemp-
" Richard E. fireman, h. 73 Dean
" Robert T. molder, h. 341 Cottage
" Russell S. teamster, h. 112 Dartmouth
" Samuel, watch repairer, 597 Purchase, rms. do.
" Theodore E. h. 163 Campbell
" William P. (C. H. & H. A. Lawton Co.) druggist, 1 Purchase and 113 Union, h. 198 Kempton
" see Laughton
Laycock Ada, b. 36 Larch
" Amelia, dressmaker, b. 36 Larch
" Emma, dressmaker, b. 36 Larch [County
" John W. drill straightener, 20 Bedford, house 881
" Robinson, ins. agent, 37 Purchase, h. 36 Arch
Layton John S. master mariner, h. 257 Acushnet ave.
Leach Harry J. carpenter, h. 163 Maxfield
" Joseph, house 53 Bowditch
" Lucy S. teacher, Clark st. school, h. 163 Maxfield
" Sarah A. widow of George C. h. 143 Hillman [more
" William H. H. trav. salesman, 100 S. Water, b. 75 Syca-
" William W. salesman, 198 Union, h. 163 Maxfield
Leader Jacob, crockery, 919 Acushnet ave. h. do.

Leahy Daniel, rope maker, h. 201 W. Elm
" John H. steward, house 201 W. Elm
" John P. stone mason, h. 50 Liberty
" Margaret, widow of John, h. 201 W. Elm
" Mary A. widow of Thomas, h. 50 Liberty
" Michael J. manager, 182 Union, h. 275 County
" Thomas M. drill maker, h. 50 Liberty
" William T. mason, h. 50 Liberty
Leal John F. carpenter, h. 55 Katherine
" Joseph Jr. plumber's helper, b. 325 S. Front
" Joseph F. mill hand, h. 325 S. Front
" Manuel J. laborer, house 207 Durfee
" see Lee
Leaming Emily B. and Abbie E. h. 41 North
Leary Abbie, tailoress, 120 Union, rms. 209 Purchase
" Cornelius, at copper works, b. 11 Reynolds
" Cornelius J. engineer, P. M. Co. h. 115½ Fifth
" Edward, painter, house 75 Oak
" Elizabeth Mrs. house 10 Grandfield
" Humphrey, laborer, house 210 Austin
" Joanna, widow, house 42 Robeson
" John, city teamster, house 53 Middle
" John, tailor, 130 Union, h. 56 Kempton
" John H. laborer, R. R. h. 207 State
" Michael M. copper worker, h. 906 Acushnet ave.
" Thomas, laborer, house 518 Acushnet ave.
" William, foreman, city sewer dept. h. 51 Shawmut ave.
" William, machinist, h. 51 Washburn
" see O'Leary
Leavitt Amelia J. widow of Frank W. h. 287 Palmer
" Clark, grocer, 215 N. Second, h. 23 Hillman
" Daniel, laborer, h. 61 Cedar
" Eliza J. widow of Henry B. h. Union, cor. Palmer
" E. John, manager, 92½ Purchase, h. 218 do.
" Hannah, widow of Herbert W. house 321 Pleasant
" M. Abbie, dressmaker, 23 Hillman, b. do.
" Simeon, clerk, h. 287 Palmer
Le Baron Alonzo T. machinist, h. 46 Hill
Le Beau Albert, hairdresser, 835 S. Water, h. do.
" Albert, painter, b. 23 Bentley
" Bruno, weaver, boards 1018 S. Water
" Delphis, weaver, h. 29 Hall
" Edward, blacksmith, h. 485 S. Second
" Eusebe, mule spinner, h. 19 Bentley
" Exavier, teamster, Nelson Morris & Co. h. 27 Hicks

FOR ANYTHING IN THE LINE OF PLANTS, CALL AT
PECKHAM'S, FLORIST,
FAIRHAVEN. Telephone Connection.

Le Beau Joseph, painter, house 2 Hicks
" Joseph, watchman, house 23 Bentley
" Joseph Jr. mule spinner, b. 23 Bentley
" Leblanc, weaver, bds. 1018 S. Water
" Ludger, U. S. A. b. 6 Hicks
" Moses, house 6 Hicks
" Napoleon, weaver, house 12 Welcome
" Noe, bicycle repairer, b. 23 Bentley
" Olivier, card tender, b. 23 Bentley
" Prudent, manager, 929 Acushnet ave. h. 925 do.
" Prudent Mrs millinery, 929 Acushnet ave. h. 925 do.
" Theophile, hairdresser, 308 Coggeshall, and cigars, 308½ do. h. 306½ do.
" Wilfred, weaver, boards 31 Acushnet ave.
" William, mill hand, b. Independent
Lebel Ernest, weaver, house 1 Gifford
" Hippolyte, ins. agent, b. 535 Purchase
" Octave, weaver, b. 859 S. Water
" Sarah, widow of Hippolyte, h. 535 Purchase
LeBlanc Albert, operative, h. 23 Nye
" Alfred, second hand, b. 60 Belleville rd.
" Alphee, driver, 258 State, b. 60 Belleville rd.
" Aurelia, widow of Charles, h. 164 Holly
" Charles Jr. mule spinner, b. 164 Holly
" Charles A. ins. collector, h. 119 Bullard
" Cleophas, operative, b. 6, r. 105 Sawyer
" Clovis, laborer, h. 137 Sawyer
" Daniel S. teamster, 258 State, h. 557 Purchase
" David, doffer, b. 243 Coggeshall
" Dominique, laborer, h. 49 Beetle
" Edmond D. laborer, h. 243 Coggeshall
" Ernest, weaver, bds. 507 S. Second
" Eustache, bricklayer, h. 57 Merrimac
" Fabien, laborer, h. 123 Sawyer
" Felix, weaver, b. 12 Hicks
" Fidele, twister, b. 49 Beetle
" Gabrielle, laborer, b. 6, r. 105 Sawyer
" George, laborer, b. 6, r. 105 Sawyer
" George, lineman, 57 N. Second, h. 43 Beetle
" Henry, laborer, h. 204 Sawyer
" John, laborer, b. 49 Beetle
" Joseph, laborer, h. r. 198 State
" Joseph, mule spinner, b. 164 Holly
" Joseph, operative, b. 6, r. 105 Sawyer
" Julian J. operative, b. 60 Belleville rd.

LeBlanc Louis, packer, b. 49 Beetle
" Marie Mrs. h. 70 Belleville rd.
" Marie, widow of Maxime, h. 28 Bowditch
" Mischelle, operative, b. 49 Beetle
" Napoleon, card tender, h. 156 Holly
" Napoleon, clerk, 9 Linden, b. 2 Hicks
" Ozilda, ring spinner, rms. 164 Holly
" Paul, watchman, b. 164 Holly
" Pierre, mule spinner, h. 164 Holly
" Sebastian, machinist, h. 105 Bullard
" Simon, lineman, b. 105 Bullard
" Theophilus L. clerk, 45 Weld, h. 60 Belleville rd.
" William, laborer, b. 28 Bowditch
" see White
LeBoeuf Alphonse, loom fixer, h. Brock ave. cor. Davis
" Felix, weaver, b. 319 Belleville ave.
" Louis, loom fixer, h. 197 N. Front
Leca Joseph Noones, laborer, b. 337 S. Water
LeClair Adilord, speeder tender, h. 929 County
" Albert, painter, b. 778 Purchase
" Alfred A. clerk, 62 N. Water, b. 71 Merrimac
" Arthur, weaver, h. 319 Belleville ave.
" Clement, weaver, b. 16 Nelson
" Donat, weaver, b. 778 Purchase
" Etienne, weaver, b. 954 S. Water
" Eugene, weaver, h. 41 Nelson
" Eustache, picker tender, h. r. 12 Hicks
" Eustache Jr. doffer, b. r. 12 Hicks
" Felix A. painter, b. 778 Purchase
" Heloise, widow of Victor, boarding house, 778 Purchase
" Henry N. glass cutter, h. 219 Acushnet ave.
" James, weaver, h. 20 Hazard ct.
" Joseph, blacksmith, 10 Howard ave. h. 125 Belleville [ave.
" Joseph, doffer, b. r. 12 Hicks
" Joseph, weaver, h. 49 Nelson
" Ovilla, weaver and barber, h. 16 Bullard
" Philip, tailor, b. 763 Purchase
" Uric, clerk, 874 S. Water, b. 62 Blackmer
" William, hairdresser, 116 Union, h. 71 Merrimac
" William, loom fixer, h. 55 Washburn [Fifth
LeClaire Adolphus, blacksmith, 270 Acushnet ave. b. 117½
" Arthur, teamster, h. 105 Beetle
" John, boiler maker, b. 117½ Fifth
Lecocq John Baptiste, weaver, h. 286 N. Front

PURE WINES FOR FAMILY USE.
RELIABLE.
HIRAM WHEATON & SONS, 45 to 51 SCHOOL ST., NEW BEDFORD, MASS.

Lecuyer David, laborer, h. 92 Belleville ave.
" Hector, tailor, h. 191 N. Front
Leddy Ann, widow of James, h. 38 Washburn
" James P. weaver, b. 38 Washburn
" Michael H. weaver, b. 38 Washburn
" see Liddy
Ledoux Charles, weaver, b. 88 Cove
" Hermidas, slubber tender, b. 292 Cedar Grove
" Joseph, spinner, b. 292 Cedar Grove
" Pierre, boat builder, b. 19 Hampton ct.
" Victore, weaver, h. 1 Weld
Leduc Albert, painter, h. 631 S. First
" Fred, weaver, b. 37 Scott
" George, weaver, b. 76 Hicks
" Louis, shoemaker, 37 Scott, h. do.
" Margaret, widow of Damasse, h. 956 Acushnet ave.
" Napoleon, mill hand, bds. 37 Scott
" Pierre, operative, b. 956 Acushnet ave.
" Theodore, spinner, b. 956 Acushnet ave.
Lee Agnes, house 815 Purchase
" Allen L. police, station 3, h. 5 Spruce
" Anson (Michaud, Lee & Woolfenden) 801 Purchase, h. 129 Clark
" Arthur, photo. helper, house 75 Mill
" Benjamin, weaver, bds. 1159 Purchase
" Bessie, house 558 Union
" Charles C. letter carrier, h. 115 Sycamore
" Elizabeth L. weaver, h. 815 Purchase
" Ernest W. optician, 5 Purchase, h. 75 Mill
" Etta T. Mrs. variety store, 740 and 742 Purchase, h. [744 do.
" Frank F. grocer, 163 Acushnet ave. b. 55 Katherine
" Frank J. hairdresser, 416 Purchase, h. 414 do.
" Hannah H. widow of Cyrus E. h. 84 Willis
" Harold, mule spinner, h. 47½ Bowditch
" Harrison, laborer, h. 402 Kempton
" Harry M. teamster, b. 5 Spruce
" Isadore B. clerk, J. C. Rhodes & Co. b. 15 Wash.
" James, clerk, P. M. Co. b. 940 Acushnet ave.
" John Albert, eyelet maker, h. 178 Fourth
" John Anson, house 15 Washington
" John Henry, mule spinner, h. 15 Bullard
" John P. shoe laster, h. 6 Willis
" Joseph F. at 20 Bedford, h. 52 Independent
" Louisa B. widow of Michael, h. 414 Purchase
" Mary A. house 204 Weld

Lee Samuel, mule spinner, h. 940 Acushnet ave.
" Samuel T. mngr. 740 Purchase, h. 744 do.
" Sarah E. widow of William M. h. 75 Mill
" Senora, widow of John C. h. 172 Emerson (North)
" Thomas, mason, h. 360 Pleasant
" see Leigh and Leai
Leeming Harriet Mrs. h. 128 Reynolds
" Henry, copper worker, h. 128 Reynolds
" John, weaver, bds. 942 S. Water
Leen Philip, kitchen furnishings, 457 S. Water, h. do.
" Philip Jr. clerk, 457 S. Water, b. do.
Lees Albert, motor inspector, 125 Middle, and electrical supplies, Woodlawn ave. C. P. h. do.
" Edmund, mill hand, h. 28 Winsor
" Fred, spinner, b. 72 Winsor
" George C. apprentice, b. 506 Rivet
" James, mill hand, b. 28 Winsor
" James, second hand, Grinnell, h. 27 Highland
" John, mule spinner, h. 72 Winsor
" Louis, shipper, R. S. Corp. b. 506 Rivet
" Percy, spinner, h. 12 Viall
" Raymond Mrs. weaver, h. 94 Hathaway ave.
" Sarah C. widow of Samuel, h. 3 Social
" Sidney, overseer, Dartmouth Mills, h. 3 Social
" William K. variety store, 453 Rivet, h. 506 do.
Lefebvre Aldia, clerk, 912 S. Water, b. 40 Independent
" Clothile, widow of Alexis, h. 40 Independent
" Edgar, operative, h. 40 Independent
" Eugene Rev. asst. pastor, St Anthony's church, h. 1015 Acushnet ave.
" Ferdinand, second hand, b. 778 Purchase
" John, boat builder, b. 45 Adams
" Joseph, laborer, h. 40 Independent
" Milonese, spooler tender, rms. 703 Purchase
" William, laborer, h. 45 Adams
Lefford Mary, h. Elm, cor. Bethel
Legeault Ferdinand, weaver, b. 128 Rivet
" Joseph, weaver, b. 128 Rivet
Leger Dennis, operative, h. 229 Sawyer
" Marcelin, card tender, b. 204 Sawyer
Legére Amie, laborer, h. 224 State
" Cecelia, widow of Joshua, h. 243 Coggeshall
" Henry, twister tender, b. 243 Coggeshall
" Joseph, operative, b. 105 Bullard
" Marcel, jeweler, b. 274 N. Front

ACCOUNT BOOK MAKERS
WILLISTON H. COLLINS & CO.,
Long Dis. Tel. 34-36-38 North Second St., New Bedford, Mass.

Legére Philas, laborer, h. 188 Belleville ave.
" Placide, operative, b. 224 State
" Victor, laborer, h. 243 Coggeshall
Legge Florence L. widow, h. 41 North [Pleasant
Lehan William A. overseer carder, Grinnell, h. 112 Mt.
Lehner Conrad, teamster, h. 36 Bentley
" Joseph, liquors, 956 Acushnet ave. h. 1061 County
Leigh John, bicycles, 317 Rivet, h. do.
" Thomas, bicycle repairer, b. 317 Rivet
" see Lee
Leighton Frankie E. widow of Charles W. h. 2 Weaver
" John D. h. 472 S. Water
" John W. foreman, R. R. rolling stock, b. 419 Purchase
" Michael D. mariner, h. 3 Cannon
Leite Luiz, jeweler, 83 Howland, h. 18 Cannon
" Manuel F. mason's tender, h. 69 Short
Lelaidier Jules, farm hand, h. 19 Hicks
" Jules Jr. operative, b. 19 Hicks
Leland William, weaver, b. 1159 Purchase
Lema Frank, laborer, h. 5 Swift
" John F. city laborer, h. 214 S. Front
" Manuel, mill hand, b. 505 Rivet
" Manuel L. laborer, h. 55 Dunbar
" Maria Mrs. h. 102 Potomska
" Rosa Mrs. h. 24 Cotter
" see Lima
Lemaire Adelbert, weaver, h. 257 Belleville ave.
" Amie, grocer, 277 Coggeshall, b. 247 State
" Calixte, carpenter, h. 279 Coggeshall
" Charles, driver, Dr. Normandin, h. 596 Purchase
" Edward, laborer, h. 45 Austin
" Fardene, painter, b. 45 Austin
" Francois, laborer, h. 198 State
" Henri, teamster, h. 176 N. First
" Joseph, carpenter, h. 28 Nye
" Joseph, doffer, b. 45 Austin
" Joseph, operative, b. 176 N. Front [yer
" Joseph, weaver, and hairdresser, 169 Weld, h. 287 Saw-
" Narcisse, weaver, b. 279 Coggeshall
" Seraphin, card tender, h. 247 State
" Theophile Napoleon, laborer, h. 24 E. Merrimac
" Varis, slasher tender, b. 45 Austin
" Wilbrom, sausage maker, h. 279 Coggeshall
" see Lamarre

Lemay Arthur, doffer, b. 38 Bullard
" Felix, operative, h. 38 Bullard
" Joseph, weaver, b. 21 Morton ct.
" Louis, weaver, h. 52 Hicks
Lemery Adam, mule spinner, b. 17 Cotter
" Arcade, weaver, b. 17 Cotter
" Edward, weaver, h. 17 Cotter
" Edward Jr. driver, b. 17 Cotter
Lemieux Alfred, foundryman, h. 5 Hillman st. ct.
" Amos, loom fixer, h. 18 Washburn
" Edward, laborer, h. 648 S. First
" Elzear, laborer, h. 170 Rivet
" Fred, third hand, h. 16 Washburn
" George, quarryman, h. 457 Sawyer
" John Philip, slubber tender, b. 5 Bullard
" Joseph, doffer, b. 457 Sawyer
" Joseph, rope maker, b. 447 Sawyer
" Louis, weaver, b. 170 Rivet
" Ludger, spinner, b. 5 Bullard
" Peter, spinner, b. 16 Washburn
" Philip, U. S. A. b. 457 Sawyer
" Raphael, section hand, h. 18 Washburn
" Thomas, spinner, h. 5 Bullard
Lemire Onesime, carpenter, h. 201 N. Second
Lemos Alfred, painter, G. L. Brownell, h. 107 Fifth
" Antonio I. hairdresser, 120 Middle, h. 269 Orchard (S.)
" Antonio M. driver, S. F. E. No. 8, h. 176 Davis
" Frank K. hairdresser, b. 141 Acushnet ave. [rd.
" Frank Silva, farm hand, h. Rockdale ave. n. Hathaway
" James L. driver, 374 Purchase, h. 267 Pope
" James S. h. 114½ Fifth
" John A. hostler, h. 137 S. Second
" John M. laborer, h. 341 Coffin ave.
" Joseph, hairdresser, 407 S. Water, h. 181 County
" Josephine, h. 269 Orchard (S.)
" Manuel, gardener, h. Hawes, off Tarkiln Hill rd.
" Manuel E. hairdresser, 153 Union, h. 24 Walnut
" Mary P. clerk, 212½ Fourth, h. 269 Orchard (S.)
" Myron J. britannia worker, b. 114½ Fifth
Lemrise Albert, weaver, b. 907 County
" Ernest, tailor, h. 907 County
Lemunyon Constant Mrs. h. 56 Emerson (S.) [Cedar
" Frederick C. foreman baker, 214 Purchase, h. 11
" Susan, widow of John, h. 5 Ash (N.)
Lenhardt Edward, loom fixer, b. 45 Beetle

FOR the Best of GRANITE AND MARBLE WORK from Choice Stock, see
....REX, Dartmouth Street.

Lenhart Adolph, janitor, German Hall, h. 984 Acushnet av.
" Annie, widow of Ignatz, h. 40 Washburn
" Frank, weaver, h. Berlin ct.
" Frank Jr. weaver, h. 284 Cedar Grove
" Frank P. weaver, h. 40 Washburn
" Heinrich Mrs. weaver, h. 345 Coffin ave.
" Rudolph, sausage maker, b. Berlin ct.
" Wilhelmina, weaver, h. Berlin ct.
Lenoir Hermidas L. salesman, 912 S. Water, h. 61 Wash.
Lent Manuel F. weaver, b. 26 Thompson
" Mary, widow, h. 26 Thompson
Leonard Charles W. (Oneko Woolen Mills) north end of Purchase, h. at Newtonville [Clarks Point
" Daniel B. city clerk, 5 Public Library bldg. h. Butler,
" David W. b. 82 Forest
" Deborah A. widow of Henry T. h. 23 Seventh
" Elizabeth G. widow of Charles H. h. 99 Madison
" Emily F. b. 176 Pleasant
" Fanny, b. 355 Cottage
" Frank, shipper, h. Hathaway rd.
" Gertrude H.sewing teacher, public schools, h. 23 Seventh
" Helen M. h. 75 Atlantic
LEONARD HENRY A. real estate, appraiser and auctioneer, 114 William, h. 113 Hillman. See page 947
" John, bds. 208 Weld [County school
" John W. cigar salesman, h. Acushnet ave. opp. North
" John W. Jr. b. John W. Leonard's, Acushnet ave.
" Joseph W. cook's helper, rms. 48 High [Cottage
" Lucy A. private school, Hawthorn, c. Orchard, b. 149
" Martin J. mule spinner, h. r. 251 Coggeshall
" Mary A. dressmaker, 30 Bonney, h. do.
" Mary B. h. 23 Seventh
" Maynard O. painter, 41 Middle, h. 101 do.
" Milton H. physician, 62 Fifth, h. do.
" Patrick, laborer, h. 295 Cedar
" Roland A. clerk, 358 Acushnet ave. h. 23 Seventh
" Rufus R. P. mason, b. 22 Allen
" Thomas, painter, b. 295 Cedar
" William H. G. mason, h. 80 First
" Winifred L. clerk, 191 Union, h. 22 Bonney
Leonardo Francisco J. h. 25 Hall
Leonholdt Nicholas, dyer, h. 417 Hillman
Lepan Levi, teamster, h. 1064 County
" Levi Jr. teamster, h. 366 Cedar Grove

LePeltier Vital, laborer, h. 5 Whitman block, Riverside ave.
Lepine Caroline, operative, h. 16 Independent
" Joseph F. second hand, h. 16 Katherine
" Josephine, h. 16 Independent
Lepire Antoine, mule spinner, h. 275 N. Front
" Jean B. weaver, h. 68 Blackmer
" Joseph, mule spinner, b. 275 N. Front
Lequin Henry, weaver, h. 47 Washburn
Lerock Rose, widow of Christopher, h. 13 La France
LeRonger Peter, laborer, h. 644 Purchase
Leshon Thomas, laborer, h. 329 Middle
Leslie Elmer, clerk, James Davis, Clifford P. O. b. J. H. Chase's, Acushnet ave.
L'Esperance William, weaver, bds. 929 S. Water
Lessard Andrew, weaver, h. 32 Holly
" Dolard, watch repairer, 832 Purchase, rms. 70½ William
" Mary, widow of Louis, h. 134 Ashland
Lester Felix, laborer, b. 35 Linden
" Joseph, laborer, h. 35 Linden
LeTangue Ella, laundress, b. 51 First
L'Etoile Mederic, weaver, h. 871 Purchase
L'Etourneau Valentine, clerk, 185 Union, h. 8 Fifth
Letourneau Alphe, wood, etc. 118 Rivet, h. 106 do.
" George, clerk, 118 Rivet, h. 106 do.
" Hormidas, second hand, h. 49 Division
Leuchsenring Robert, machinist, 20 Bedford, h. 22 Borden
Levalle Fred, teamer, h. 438 Purchase
Levalley Charles F. watchman, h. 188 Collette
" Charles F. Jr. doffer, b. 188 Collette
" see Lavallée
Levare Thomas A. car conductor, h. 38 Russell
LeVasseur Antoine, weaver, h. 40 Acushnet ave.
" Caroline (C. & E. LeVasseur) h. 192 N. Front
" C. & E. (Caroline and Ernestine) dry goods, millinery, 266 Coggeshall and 808 Purchase
" David, clerk, 266 Coggeshall, h. 192 N. Front
" Ernestine (C. & E. LeVasseur) h. 192 N. Front
" Frank, weaver, h. 56 Acushnet ave.
" John, stone cutter, h. 8 Dover
" John Mrs. boarding house, 8 Dover
" Joseph, baker, 482 Coggeshall, h. 480 do.
" Pierre, weaver, h. 28 Katherine
Leverett Ellen G. widow of Eugene R. h. 1425 Acushnet ave. L. C.

FOR FLORAL DESIGNS, CALL AT
· · PECKHAM'S, · ·
TELEPHONE CONNECTION. FAIRHAVEN.

Levesque Alphonse, slasher tender, b. 194 Phillips ave.
" Anselm 2d, lineman, h. r. 180 Belleville ave.
" August, painter, 972 Acushnet ave. h. 275 N. Front
" Etienne, carpenter, h. 194 Phillips ave.
" George, laborer, h. r. 180 Belleville ave.
" Hubert, card tender, b. 194 Phillips ave.
" Joseph, h. 125 Bellevilie ave.
" Joseph, machinist, h. 192 Phillips ave.
" Nelson, porter, 62 Purchase, rms. 209 do.
" Parantelle N. weaver. b. 290 Cedar Grove
" Samuel, lineman, 57 N. Second
" Telesphore, speeder tender, h. 49 Nelson
" Theodore, h. 290 Cedar Grove
Levielle Alfred, pool room, 9 Linden, h. 426 Pleasant
Levin Felk, peddler, h. 346 S. First
Levitte Onesiéme, widow of Antoine, h. 237 Coggeshall
Levy Asher H. skirt maker, 733 S. Water, h. 715 do.
" George, clothing and pawn broker, 829 Purchase, h. 2 Pope
" John, cigar maker, 25 N. Second
" Max, crockery, etc. 893 S. Water, h. 864 do.
" Sarah Mrs. h. 223 Coggeshall
Lewin Charles, loom fixer and variety store, 243 Cedar Grove, h. 247 do.
Lewis Albert, weaver, b. 162 Sawyer
" Albert B. A. laborer, h. 272 Middle [Westport
" Albert W. (Hedge-Lewis Mnfg. Co.) 6 Elm, house at
" Alexander, fisherman, h. 12 Cannon
" Antone, operative, h. 269 S. Front [h. do.
" Barnet, clothing and ladies' garments, 8 McMurray ter.
" Benjamin F. Mrs. painter, 55 North, h. 57 do.
" Charles G. clerk, 240 Union, h. 105 Sycamore
" Charlotte A. widow of Obed B. h. 105 Sycamore
" Edgar R. bookkeeper, 13 Hamilton, h. 718 County
" Elizabeth L. widow of George C. h. 58 Spruce
" Elvira, house 344 County
" Francis V. ship keeper, h. 24 High
" Frank, carriage washer, 60 Elm, b. 96 S. Second
" Frank A. driver, Central Fire station, h. 78 Mill
" Frederick C. cashier, 7 Purchase, h. 105 Sycamore
" George F. physician, 76 Walnut, h. do.
" George H. eyelet maker, h. 276 Kempton
" Henry S. overseer, N. B. Spinning Co. h. 285 Park
" Hugh H. job printing, 134 Union, h. 33 S. Second
" Ida M. asst. bookkeeper, 1 William, h. 105 Sycamore

Lewis James N. laborer, h. 236 Kempton
" Job, washing machine agent, h. Rockdale ave. bey. Parker
" John, fisherman, h. 272 S. Front
" Joseph F. rope maker, h. 168 Allen
" Joseph J. weaver, b. 88 Cove
" Joseph S. h. 79 Court
LEWIS JOSEPH S. JR. machinist, 21 and 23 Commercial, h. Union, c. Rotch. See p. 972
" Manuel, house 131 County
" Manuel, laborer, h. 136 Thompson
" Marshall F. asst. supt. N. B. Cord. Co. h. 3 Park pl.
" Mary A. widow of Elijah R. h. 321 Union
" Mary E. widow of Joseph, h. r. 100 Grape
" Matilda, widow of Joshua, h. 169 State
" William, driver, h. 114 N. Second
" William, mule spinner, h. 29 Katherine [County
" William, shipping merchant, 13 Hamilton, h. 717
" William J. clerk, 33 N. Water, h. 717 County
" William W. lather, h. 102 Middle
" see Louis and Luis [son (S.)
Leymunion Mary W. teacher, Fifth st. school, b. 56 Emer-
L'Heureux Homer, weaver, h. 257 Belleville ave.
" Homer Jr. weaver, b. 257 Belleville ave.
" Joseph, loom fixer, h. 648 S. First [hall
" Joseph N. dry goods, 909 Acushnet ave. h. 353 Cogges-
L'Homme Adelord, laborer, b. 2 Fulton ct.
" Alphonse, weaver, h. 53 Belleville ave.
" Aurillie, widow of Baptiste, h. 229 State
" Charles, weaver, h. 229 State
" Frederick, speeder tender, h. 9 Hampton ct.
" Hermidas, conductor, U. St. Ry. h. 245 State
" Napoleon, operative, h. 4 Fulton ct.
" Pierre, at cloth room, Wamsutta, h. 2 Fulton ct.
" Theodore, card tender, b. 2 Fulton ct.
Lias Manuel F. fisherman, h. 216 S. Front
Libby Edward L. restaurant, 83 Union, h. do.
Lickman Wolf, junk, h. 565 S. Water
Liddle John, glass blower, h. 75 Acushnet ave.
Lieber Frank L. J. loom fixer, h. 23 Washburn
Liestritz Paul R. twister, h. 5 Blackburn
Lightbown William loom fixer, h. 49 Thompson
Lightfoot Charles, at 20 Bedford, h. 192 Elm
" Charles Jr. laborer, b. 192 Elm
Lillas Elizabeth, weaver, h. 151 Holly

WHEATONS' BOTTLED SODA WATER. BEST IN THE UNITED STATES.
HIRAM WHEATON & SONS,
45 to 51 School Street, New Bedford.

Lilley Albert H. student, b. 77 Thomas
" William, physician, 77 Thomas, h. do.
Lima Antone, laborer, h. 207 S. Front
" Antone M. laborer, h. 73 Liberty
" Cyrene, laborer, h. 77 Howland
" John, mill fireman, h. 268 S. Front
" John A. clerk, 386 Acushnet ave. b. 564 S. Water
" Joseph A. ship keeper, h. 564 S. Water
" Joseph M. dentist, 100 S. Sixth, h. do.
" Manuel, laborer, h. 139 Division
" Manuel J. laborer, h. 61 Acushnet ave.
" Manuel J. yardman, h. 43 Dean
" Mary McLina, h. 106 Acushnet ave.
" Mary M. dressmaker, 106 Acushnet ave. h. do.
" Victor F. britannia worker, b. 106 Acushnet ave.
" see Lema
Lincoln Amelia, teacher, Sylvia Ann Howland school, h. [87 Walden
" Arba F. h. 161 County
" Arthur F. freight conductor, b. 286 Pleasant
" Betsey J. widow of Ellery C. h. 29 Bonney
" Caroline A. widow of Minor S. h. 623 County
" Charles A. rope worker, b. 115 Willis
" Clifton H. clerk, b. 115 Willis
" Frank N. clerk, 30 Allen, b. 29 Bonney
" Harry H. clerk, 30 Allen, h. 24 Ward
" Mary Ann, widow of John, b. 241 Summer
" Susan R. h. 54 River rd. head of the river
" William H. watchman, h. 115 Willis
Linden Alice S. telephoner, 57 N. Second, h. 17 Spruce
" Arthur, engineer, No. 4 Wamsutta Mills, h. 17 Spruce
L'Independant, 96 William
Lindgren Olaf, carpet fitter, 195 Union, rms. 20 Madison
Lindley Charles, mule spinner, h. 6 Wilson
Lindsey George H. driver, b. 291 Park
" Henry R. carpenter, b. 211 County
" John, mill hand, h. 291 Park
" John, whitewasher, 186 Mill, h. do.
" Revere G. engineer, 112 Union, h. 211 County
" Robert, clerk, 214 S. Water, h. 75 Atlantic
" Mary, widow of William A. h. 291 Park
" William A. mill hand, h. 291 Park
" William B., R. R. fireman, rms. 132 Pleasant
Ling William, laborer, b. 8 Beetle
Linnehan Peter D. iceman, 15 Fourth, h. 170 Acushnet av.
Linscott Daniel H. b. 603 County

Linsky John, laborer, h. 7 Willis
Linton Eliza J. widow of William, h. 143 Parker
" Frank I. (J. R. Linton & Sons) h. 107 Maxfield
" James P. clerk, 159 Purchase, h. 143 Parker
" John E. (J. R. Linton & Sons) h. 107 Maxfield
" Joseph B. carriagesmith, 244 Purchase, rms. do.
" J. R. & Sons (John E. and Frank I.) carriage mnfrs. 105 Maxfield
" Mary A. widow of John R. h. 107 Maxfield
" William D. clerk, 251 Purchase, h. 125 Parker
Lipman Harry, inspector, So. Mass. Tel. Co. b. 76 Fourth
Lipson Morris H. shoes, 917 Acushnet ave. h. do.
" Samuel, shoemaker, 1089 S. Water, h. do.
Lisbon Joseph C. shoemaker, b. 638 S. Water
Little Abbie H. b. 35 Eighth
" Benjamin F. blacksmith, 167 Hillman, h. 227 North
" Charles H. laborer, h. West Wall
" Clarinda J. Mrs. house Lewis ct.
" Edith M. Mrs. dressmaker, 30 Main, n. P. O. h. do.
" Francis, watchman, G. Delano's Sons, h. 116 Acushnet av.
" Frank A. painter, 9 N. Water, h. 20 Keen
" George N. painter, h. 506 Cottage
" George R. driver, 1 William, h. 30 Main
" John E. h. 30 Main
" Mabel L. widow of Edward E. dressmaker, 217 Grinnell, h. do.
" Sylvester, motorman, h. 79 Locust
" William, second hand, h. 290 Sawyer
Littlefield L. Arthur, electro plater, 128 Union, h. at S. Dartmouth
Littler Henry, filling tender, h. 59 Washburn
" Henry Jr. filling tender, b. 59 Washburn
" John, back boy, b. 59 Washburn
Littlewood Joseph, mule spinner, h. 32 Rotch blk. Bolton rd.
" Thomas, ins. agent, h. 181 County
Livesey Alice, widow of Robert, h. 63 Clark
" Ann Mrs. housekeeper, 200 Cedar Grove
" Benjamin, loom fixer, h. 7 Social
" Francis, spinner, b. 28 Howland Corp.
" James, weaver, h. Crapo, n. Division
" James H. weaver, h. 295 N. Front
" John, weaver, h. 7 Marvin
" John T. weaver, h. 18 Viall
" Mary A. widow of John, h. 65 Chestnut
" Mary J. widow of Jacob, h. Crapo, n. Division
" Richard, weaver, h. r. 180 Belleville ave.
" Thomas, mill hand, h. 28 Howland Corp.

PRINTERS. WILLISTON H. COLLINS & CO.,
34-36-38 NORTH SECOND STREET,
NEW BEDFORD, MASS.
Long Distance Telephone.

Livesley James, h. 512 Purchase [Sycamore
Livingston Mary F. teacher, I. W. Benjamin school, b. 103
Livingstone Emma, widow of Daniel, h. 183 Ashland
" Joseph, bricklayer, h. 273 Weld
" Sarah Mrs. variety store, 273 Weld, h. do.
Livsy Isaac Jr. weaver, h. 10 Durfee
Lizotte Antoine, speeder fixer, h. 178 State
" Charles, mule spinner, h. 207 Belleville ave.
" Frank, twister tender, h. 66 Vine
" Joseph, doffer, b. 203 Belleville ave.
Llewellyn Harmonia, widow of Robert, h. 358 Cedar
Lloyd Llewelyn, roofer, 205 Highland, h. do.
" Tom, baker, h. 1056 County
Lobdell Charles H. supt. of delivery, P. O. h. 107 Summer
" George W. ticket broker, N. B. Theatre, h. 107 Summer
" Mary A. D. widow of Charles H. h. 107 Summer
Lobo Joseph N. clerk, h. 27 Elm
" Manuel G. hairdresser, 189 Purchase, b. 27 Elm
Loboa Joseph P. laborer, h. 399 S. First
Loftus Anthony, bricklayer, h. Hillman, bey. Summit
" Bernard, laborer, b. 16 McMurray terrace.
" John, weaver, h. 510 S. Second
" Patrick F. mill hand, b. 510 S. Second
" Thomas, laborer, h. 510 S. Second
Loiselle Charles J. B. weaver, h. 216 Sawyer
Lomba Andrew, mariner, h. 30 Acushnet ave.
" Anthony, bicycle repairer, 18 Market, b. 30 Acushnet av.
" Anthony, laborer, h. 402 S. Water
" Antone, rope maker, h. 69 Middle
" Caesar, grocer, 387 S. Water, h. do.
" Charles, steward, h. 412 S. Water
" Clara, widow of John, h. 71 S. Second
" Henry, stable, 30 Acushnet ave. rms. do.
" Isabelle Mrs. h. 371 S. Water
" John, twister tender, b. 30 Acushnet ave.
" Julio, h. 402 S. Water
" Kate, h. 387 S. Water
" see DeLomba
Lombard David, laborer, rms. 303 Acushnet ave.
" see Lumbard [bell
Loner C. Theodore, hairdresser, 133 Smith, h. 138 Camp-
" Ernest C. engineer, George H. Spooner & Bro. Phillips rd. b. do.

Long Catherine, widow of Richard, h. 52 Thompson
" Clifford, foreman electrician, 889 Purchase, h. at Fairhaven
" Edgar, teamster, City Coal Co. h. High
" Richard F. second hand, h. 52 Thompson
" Sarah D. widow of Geo. S. h. 49 Hillman
" Sarah H. widow of George R. h. 20 Mill
Longden Isaac Jr. loom fixer, h. r. 893 County
" James, bar clerk, 678 Purchase, b. 34 Reynolds
Longdon Isaac, b. 34 Myrtle
Longfield Joseph S. tinsmith, 55 N. Water, h. 52 Shawmut ave.
" William B. decorator, 71 William, b. 52 Shawmut ave.
Longill William H. W. foreman, 235 N. Water, h. at Dartmouth
Longley Herbert E. machinist, h. 76 Fifth
Longpré Amanda, Rose and Mary, h. 184 Sawyer
" Joseph, driver, 748 Purchase, b. 130 Weld
" Peter, clerk, h. 61 Nye
" Theodore, saw mill hand, b. 61 Nye
Longuedoc Clement, mason, h. 8 Howland Corp.
" Pierre, mill hand, b. 8 Howland Corp.
" Thomas, mill hand, b. 8 Howland Corp.
Longworth Edward, operative, b. 222 N. Front
" Samuel, mule spinner, h. 222 N. Front
" William R. weaver, h. 47½ Bowditch
Lonsdale Maria, widow of William, nurse, h. 34 Richmond
" Thomas, b. 34 Richmond
" Thomas 2d, weaver, h. 33 Reynolds
Look George E. harness mkr. 34 Pleasant, h. 332 Kempton
" Hiram W. electro-plater, h. 233 Maxfield
" John W. carpenter, 177 N. Water, h. 31 Sycamore
" Walter A. janitor, h. 488 S. Water
Loomis James W. pension attorney, 71 William, h. at Fairhaven
Looney Daniel L. teamster, A. W. Holmes, b. 115½ Fifth
Lopes Antone, coaster, h. 327 S. Water
" Barbara Mrs. house 31 First
" Cady, milkman, Dudley, C. P. h. do.
" Frank, laborer, h. 29 First
" Frank, mill hand, h. 242 S. Front
" Joaquin P. (M. Alferes & Co.) provisions, 601 S. Water, house 74 Acushnet ave.
" Joseph T. fisherman, house 6 Howland
" Manuel, laborer, house 29 First
" Manuel, laborer, house 7 Griffin

FINE GRANITE CARVING AND LETTERING A SPECIALTY.

REX, Dartmouth Street.

Lopes Peter, laborer, house 9 Walnut
" Peter, mariner, boards 14 Bethel
Loranger Arthur J. foreman, 35 Hillman, h. 200 Pleasant
" Peter S. house 644 Purchase
" Victor, hostler, r. 32 Belleville ave. h. 32 do.
Lord Albert, baker, 186 Union and 671 Purchase, h.580 do.
" Auriellia, widow of Peter, h. 23 Bentley
" Edgar, treas. Acushnet and N. B. Co-oper. Banks, 125 Middle, h. 101 Bonney
" Foster Mrs. house 111 Cedar
" George H. piano tuner, 399 Pleasant, h. do.
" Herman, clerk, 673 Purchase, b. 15 Franklin
" James, lather, house 23 Bentley
" James, real estate, h. 866 Purchase
" John, collector, weaver's union, h. 168 N. Front
" John W. spinner, house 570 Cottage
" Joseph, grocer, 673 Purchase, h. 15 Franklin
" Mary Ann, widow of James, h. 141 Division
" Moise, weaver, house 219 State
" Peter, weaver, house 20 Acorn
" Robert, mule spinner, b. 141 Division
" Thomas, mule spinner, h. 324 Cedar Grove
" William Ogden, student, b. 866 Purchase
" see Law
Lorenz Antonio, paper maker, h. 19 River rd.
" Fernandez G. grocer, 39 Howland, h. 71 Prospect
" John G. laborer, house 71 Prospect
" Joseph S. laborer, house 10 Sylvia
" Manuel, operative, boards 204 Belleville ave.
" see Lawrence
Lorraine Freddy, teas and coffees, 154 Purchase, rms. 122 [Middle
Losianno Antone, gardener, house 34 Richmond
Lothrop Maria J. widow of Asa, h. 201 Kempton
" Mary F. and Annie W. house 201 Kempton
Loucardi Gildar, stone mason, house 343 Middle
Loucroft William, weaver, house 13 Salisbury
Loud Joseph, laborer, h. 126 Dartmouth
Loughborough William E. clerk, 145 County, b. 16 Independent
Loughlin Catherine Mrs. variety store, 3 Clark, h. do.
" James, laborer, house 9 Lindsey
" Martin Mrs. house 238 Sawyer
" Patrick, mule spinner, house 3 Clark
" ———, stenographer, 36 Purchase, h. 9 Lindsey
" see Laughlin

Louis Antone, section hand, City Mnfg. Co. h. 32 Clark
" Frank (Lafonde & Louis) 794 Purchase, h. 798 do.
" Medore Albert, lunch, h. 15 Belleville ave.
" Samuel, peddler, house 798 Purchase
" Thomas W. hairdresser, 189 Purchase, h. 228 North
" see Lewis, Luis and Luiz
Louiselle Joseph, yard man, house 456 Belleville ave.
" Thomas, weaver, boards 456 Belleville ave.
Louney John, weaver, boards 152 Division
Lovejoy Amos F. carpenter, h. 627 Purchase
" George W. glass cutter, h. 340 County
" Thomas J. burnisher, h. 650 Acushnet ave.
" Walter P. painter, rms. 44 Elm
" William H. carpenter, b. 627 Purchase
" ———, bds. 11 Fifth
Loveridge James, picker tender, house 30 Cove
Lovering A. G. & Co. (Nathan B. Mayhew) flavoring extracts, 147 Union
" Henry M. pres.Taunton-N.B.Copper Co. h. at Taunton
Lovett James E. machinist, h. 57 Acushnet ave.
Lowden Andrew, die sinker, h. 1425 Acushnet ave. L. C.
" Martha W. clerk, 41 Purchase, h. 77 Morgan
" Susan B. widow of Andrew, h. 77 Morgan
Lowe Abner D. shoemaker, 180 Arnold, b. 132 Mill
" Edith M. h. 935 Acushnet ave.
" Edward L. clerk, 423 Acushnet ave. b. 35 Ash (S.)
" James, gardener, h. 63 Ash (S.)
" James Jr. clerk 64 Purchase, h. 63 Ash (S.)
" James A. eyelet inspector, h. 303 Acushnet ave.
" John H. real estate, 935 Acushnet ave. h. do.
" Lucy I. h. 935 Acushnet ave.
" Martha H. Mrs. h. 178 Thompson
" Mary J. widow of John J. h. 303 Acushnet ave.
" Philip, boards 63 Ash (South)
" Samuel J. gardener, h. 168 Arnold
" Samuel J. shoemaker, h. 86 Kempton
" Stephen A. student, b. 35 Ash (South)
LOWE STEPHEN C. hardware, plumbing and mill supplies, 87 to 91 Union, h. 43 Seventh. See front cover
" Thomas C. plumber, 87 Union, h. 170 Shawmut ave.
" William, gardener, h. 35 Ash (South)
Lowell Clarence, carriage mnfr. 270 Acushnet ave. h. 8 [Borden
" George A. trimmer, 270 Acushnet ave. b. 64 Forest
" Nathaniel E. mason, b. 39 Dartmouth

VISITORS ALWAYS WELCOME TO THE GREENHOUSES OF
PECKHAM THE FLORIST,
Telephone Connection. FAIRHAVEN.

Lownds Squire, mule spinner, h. 10 Harmony
" Thomas, slasher tender, h. 10 Harmony
Lownes Edwin, mule spinner, h. 24 Penniman
" Ernest, driver, G. Spooner's, Phillips rd. b. do.
Lowney Catherine, widow of John J. h. 61 Reynolds
" Cornelius, second hand, b. 61 Reynolds
" Cornelius P. city laborer, h. 83 Locust
" Daniel, carpenter, b. 61 Reynolds
" Dennis, student, b. 61 Reynolds
" Jeremiah E. box maker, h. 39 River rd.
" Johanna Mrs. speeder tender, h. 228 State
" John, boat hand, h. 93 Middle
" John, law student, b. 61 Reynolds
" John, weaver, b. 253 Cedar Grove
" John H. at Hersom's Soap Wks. b. 39 River rd.
" Julia, weaver, rms. 696 Acushnet ave.
" Timothy J. laborer, h. 220 State
Lowrie Annie, widow, h. 162 S. Second
" Charles E. clerk, 594 County
" Edward P. shoemaker, h. 162 Campbell
" George H. bookkeeper, 40 Union, b. r. 65 Belleville rd.
" Joseph, farmer, h. r. 65 Belleville rd.
" Joseph F. laborer, b. r. 65 Belleville rd.
Lowther George H. police, station 3, h. 179 Mill
" Mitchell H. rope maker, h. 36 Ash (N.)
Loynds James, laborer, h. 423 S. Second
Lubey Margaret, dressmaker, b. 35 Emerson (South)
Luby Hannah, widow of William, h. 451 Coggeshall
" John E. operative, b. 451 Coggeshall
Lucas Elizabeth R. widow of Henry K. W. h. 95 Bedford
" Everett Arthur, carpenter, h. 109 Hathaway ave.
" Isabella, widow of Augustus E. h. 52 Morgan
" Joseph W. junk, 15 N. Water, and second-hand goods, 19 do. rms. do.
" Manuel S. grocer, 448 S. Water, h. 264 S. Second
" Mary D. h. 291 Pleasant
" Rudolph Rev. pastor, German Luth. church, h. 6 [Waverly
" Robert J. laborer, b. 512 County
" Shoe Co., 163 Union
" Squire H. H. shoe cutter, h. 122 High
" William F. (Lucas & Kent) b. 83 Acushnet ave.
" & Kent (William F. Lucas and George L. Kent) boat builders, Pope's Island
Luce Allen L. hostler, h. 53 Lindsey
" Arthur G. manager, 112 Union, h. 346 Cottage

Luce Barzilla E. lunch, 1306 Acushnet ave. h. 8 Perry
" Charles T. (Thomas Luce & Co.) h. 87 State
" Clara D. widow of Ambrose Jr. h. 226 Kempton
" Edward D. city teamster, h. 385 Cottage
" Fred C. clerk, 841 Purchase, h. 130 Willis
" George A. carpenter, 72 N. Water, b. 29 Willis
" George E. overseer, Whitman Mills, h. 334 Cedar
" Henrietta S. widow of Ambrose E. h. 230 Cedar
" Hervey E. h. 111 Maxfield
" Ida E. clerk, 185 Union, b. 21 Fifth
" Jeremiah L. blacksmith, Mechanics lane, h. 24 Cedar
" John E. h. 164 Grinnell
" John E. Jr. eyelet maker, h. 164 Grinnell
" Margaret A. widow of Freeman C. b. 289 County
" Thomas (Thomas Luce & Co.) h. 550 County
" Thomas & Co. (Thomas and Charles T. Luce) coopers, 278 N. Water, and merchants, 2 Merrill's block
" Thomas E. clerk, 426 Kempton, h. 144 Campbell
" Thomas R. engineer, h. 111 Ash (North)
" Walter A. electrician, b. 111 Ash (North)
" Walter A. L. clerk, 70 Middle, b. 230 Cedar
" William T. clerk, 426 Kempton, h. 230 Cedar
" William T. Jr. provisions, 70 Middle, h. 425 Mill
Luchezi Luvigi, card tender, h. 26 Seneca
Lucier Eli, teamster, City Coal Co.
Ludden Richard, mill hand, b. 112 Mt. Pleasant
Luis Manuel, mill hand, h. 64 Hall
Luiz Antone, mill hand, b. 916 County
" Frank, laborer, h. 564 S. Water
" Joseph F. h. 168 Allen
" Manuel, h. 66 Prospect
" Manuel, mill fireman, h. 564 S. Second
" see Louis, Lewis and Luce
Lukeman Jane, widow of James, h. 379 S. Second
" Mary A. widow, h. 398 S. Front
" William, cloth presser, b. 379 S. Second
Lumbard Anna M. h. 128 School
" see Lombard
Lumbert David, laborer, rms. 28 Spring [Mill
" Hiram T. janitor, Sylvia Ann Howland school, h. 130
" John, janitor, Dartmouth st. school, h. 1 Harrison
Lumiansky Barnard, dry goods and shoes, 871-873 S. Water, h. 6 W. French ave.
" Morris, clothing and shoes, 789 S. Water, h. 787 do.
" Morris S. salesman, 871 S. Water, b. 6 W. French ave.

PURE LIQUORS FOR HOME USE.

HIRAM WHEATON & SONS, 45 to 51 SCHOOL ST., NEW BEDFORD, MASS.

Lund Henry, weaver, h. 367 Sawyer
" Martin, eyelet maker, h. 322 Kempton
" Parkman M. h. 252 Pleasant
" Richard A. weaver, b. 367 Sawyer
" William, carpenter, h. 10 Florence
" William C. h. 252 Pleasant
" see Land
Luntofski Adam, weaver, h. 6 Hampton ct.
Lupton John H. clerk, h. 1064 S. Water [field
Lurvey Angie M. teacher, Parker st. school, b. 215 Max-
Luscomb Abram R. laborer, h. 57 Spruce [Maxfield
" Frederick W. supt. Atlas Tack Co. at Taunton, h. 101
" George E. telegrapher, 127 Union, h. 297 Cottage
" Isabella, teacher, Clark st. school, h. 245 Cedar
" Phœbe E. widow of George, b. 297 Cottage
" Simeon P. h. 184 Summer
Lussier Azarie, drawing frame tender, b. 31 Beetle
" Clement M. (Lussier & Lagasse) 125 Rivet, h. Thompson, n. County
" Delors, picker tender, b. 514 S. Second
" Elie, carpenter, h. 31 Beetle
" Henry, operative, b. 31 Beetle
" Hugh, weaver, b. 958 Acushnet ave.
" John, mill hand, b. 34 Jouvette
" Joseph, teamster, h. 232 N. Second
" Joseph, warper tender, b. 351 N. Front
" Joseph A. wine mnfr. h. 170 Blackmer
" Louis, stone cutter, h. 34 Jouvette
" Narcisse Mrs. h. 6 Whitman blk. Riverside ave.
" Regina and Albina, dressmakers, 31 Beetle, b. do.
" Victor, weaver, h. 1 McDonald blk. 20 Beetle
" Wilfred, grocer, 224 Coggeshall, h. 251 do.
" & Lagasse (Clement M. Lussier and Frobe J. Lagasse) apothecaries, 125 Rivet
Lutak Wacilaw, weaver, b. 2 Hampton ct.
Luther Haile R. night clerk, Mansion House, b. do.
Lutz August, glass blower, h. 40 Hemlock [liam
Lydick Herbert L. machinist, 235 N. Water, b. 72½ Wil-
" Jessie B. Mrs. dressmaker, 275 Acushnet ave. h. do.
Lynch Catherine widow of Edward, h. 115½ Fifth
" Edward F. electrician, b. 83 School
" James, asst. steward, Parker House, b. do.
" John, weaver, h. S. Front, n. Delano
" John H. plumber, b. 115½ Fifth
" John W. painter, h. 234 Austin

Lynch Patrick, h. S. Front, n. Delano
" Selina, widow of Daniel, boarding house, 21 Myrtle
" Simon F. shipper, N. B. Mnfg. Co. h. 193 Weld
" Thomas, loom fixer, b. 65 Dean
" Thomas Mrs. boarding house, 942 S. Water
" William H. laborer,b. Mrs. S. C. Potter's, Hathaway rd.
Lyng Frederick S. clerk, 35 Elm, b. 138 S. Second
" Mary, widow of Frederick, h. 138 S. Second
" William H. teamster, D. Duff & Son, b. 138 S. Second
Lyon Mary A. widow of William, h. 380 W. Middle
" William I. organist, Grace church, h. 33 Grove
Lyons Ann, speeder tender, rms. 15 Fulton ct.
" Bridget, widow of Edward J. h. 16 McMurray terrace
" Dennis, laborer, h. 387 Cedar
" Edward, harness cleaner, 50 Elm, h. 38 Chancery
" Hugh, doffer, b. 510 Acushnet ave.
" John, laborer, h. 974 County
" John, mule spinner, h. 55 Howard
" Margaret Jane, h. 15 Fulton ct.
Lyons Patrick, plasterer, h. 11 Fulton ct.
" Peter, laborer, h. 510 Acushnet ave.
" Thomas, firemen, h. 182 State
" Thomas H. driver, 149 Purchase, h. 63 Robeson

MABBOTT ELIZABETH, widow of John, h. 1035 County
Macauley Archibald, tinsmith, 87 Union, b. 130 Division
" George, at 20 Bedford, b. 130 Division
" Walter S. machinist, h. 130 Division
MacColl John A. Rev. pastor, North Cong. church, h. 41 Parker
" Mary J. widow of John, h. 41 Parker
MacCord William, rms. 178 Mill
" William A. lawyer, 37 Purchase, rm. 14, rms. 207 Kempton
Macedo Francis, drill maker, h. 115 Park
" Frederick P. h. 349 Coffin ave.
" see Macy
Macfarlane Flora Mrs. h. 132 Division
MacGregor William, carpenter, b. 455 County
Machado Annie F. widow of Antone F. h. 123 County
" Antoine, third hand, h. 383 Belleville ave.
" Frank, h. 5 Griffin
" Frank S. mill hand, h. 73 Larch
" John F. cigar maker, 25 N. Second, b. 123 County
" John S. city laborer, b. Edward, c. Field
" John S. driver, 45 School, h. 373 S. Second
" Joseph, city laborer, h. Edward, n. Field

Paper Rulers. WILLISTON H. COLLINS & CO.,
34-36-38 North Second St., New Bedford, Mass.
Long Distance Telephone.

Machado Joseph, laborer, h. 247 S. Front
" Joseph, laborer, h. 307 S. Second
" Joseph Enos, at N. B. C. Co. h. 30 South
" Joseph F. grocer, 51 Crapo, h. do.
" Lena Mrs. variety store, 383 Belleville ave. h. do.
" Manuel, laborer, h. 33 Winsor
" Manuel G. rope maker, h. 62 Lindsey
" Mede, laborer, h. 22 Bourne
" see Marshall
Macia William, at Lambeth Rope Corp. h. Tarkiln Hill rd.
" see Messier and Mercier
Macicotte Philip, card tender, h. 85 N. Front
Maciel Alfred B. Mrs. h. 18 Atlantic
" Antonio de Souza, laborer, h. 120 Locust
" Joseph, helper, bds. 155 Durfee
" Joseph, laborer, h. 16 Cove
" see Macy
Mack Elizabeth F. and Nellie L. bds. 419 Purchase
" Lilla B. nurse, St. Luke's Hospital, b. do.
" Thomas, clerk, h. 5 North
Mackay John H. clerk, 64 Purchase, h. 237 State
" John H. painter, 24 N. Water, h. 81 Oak
" Simon, foreman, 20 Bedford, h. 2 Harrison
" William T. at 20 Bedford, h. 41 Dartmouth
MacKelvey Ethel L. h. 56 Fourth
" Mary E. widow of John C. h. 56 Fourth [S. Second
MacKenzie Daniel A. carpenter, Coml. c. Front, h. 128
" Roderick, carpenter, 11 Hillman, h. 455 County
Mackie Adeline M. Mrs. h. 300 Acushnet ave.
" Alice W. widow of Dr. John H. h. 37 Morgan
" James, junk, 86 Front, b. 97½ Fourth
" William A. bookkeeper, First Nat. Bank, h. 77 Walnut
Mackrey John W. Mrs. h. 180 Emerson
Macomber Abba A. widow of Thomas W. h. 38 Mill
" Annie I. bookkeeper, 142 Union, h. 23 Crapo
" Caleb M. hostler, h. 84 Florence
" Caroline E. widow of Homer B. h. 66 Forest
" Charles F. manager, 71 William, rm. 3, b. 39 Shawmut ave.
" Edward C. laborer, h. 39 Shawmut ave.
" Edward G. machinist, h. 26 Crapo [Page
" Edward L. blacksmith, Dartmouth, c. Rockland, h. 46
" Ellen L. widow of Charles H. h. 202 Kempton
" Elmer E. agent, Masonic bldg. rm. 2, h. 209 Court
" Eunice M. widow of Sylvanus A. h. 81 School

Macomber Flora B. Mrs. rms. 50 S. Second
" George E. candy maker, 48 Pleasant, h. 167 Mill
" George P. copper worker, h. 774 County
" George T. stock broker, 45 Purchase, h. 54 Summer
" Harry T. clerk, 37 N. Water, b. 105 Elm
" Hillard M. carpenter, h. 59 S. Second
" Hope S. widow of John B. h. r. 332 Kempton
" James N. h. 23 Crapo [Pleasant
" James P. auditor, N. B. Five Cents S. Bank, h. 245
" James S. photographer, 25 Purchase, h. 245 Pleasant
" Jesse M. foreman, Denison Bros. Co. h. 638 County
" Lewis T. machinist, h. r. 169 Shawmut ave.
" Lizzie B. telephoner, 57 N. Second, b. 66 Forest
" Lottie M. bookkeeper, 57 N. Second, h. 81 School
" Mabel B. bookkeeper, 169 S. Second, b. 144 Mill
" Marietta F. h. 23 Crapo
" Melvin J. fish, 274 Kempton, h. 161 North
" Merie W. stenographer, Wamsutta Mills, h. 38 Mill
" Pardon A. clerk, 304 Merchants Bank bldg. h. 201 Kempton
" William B. h. 74 State
" William B. tailor, 71 William, h. 81 School
" William E. clerk, 397 Kempton, h. 904 Rockdale ave.
" William E. health inspector, 52 Pleasant, h. 19 Sherman
" Willlam H. M. clerk, 41 Purchase, b. 81 State
MacPhail Walter S. bookkeeper, 185 Union, h. 132 Fruit
Macreading Annie L. prin. Thos. A. Greene school, h. 33 Bonney
" Lydia A. Mrs. teacher, Fifth st. school, h. 33 Bonney
" Mary S. h. 33 Bonney [Watertown
Macurda W. E. treas. Garfield & Proctor Coal Co. h. at
Macy Arthur J. mngr. 295 Coggeshall, b. 806 S. First
" Arthur W. salesman, 2 Purchase, h. 161 Grinnell
" Edwin B. (E. B. & F. Macy) h. 244 Acushnet ave.
" E. B. & F. (Edwin B. and Frederick) shipsmiths, 54 to 58 Front
" Francis Swift Mrs. h. 106 Seventh
" Frank E. letter collector, h. 74 Chancery [net ave.
" Frank H. paymaster, Pierce Mnfg. Corp. b. 244 Acush-
" Frederick (E. B. and F. Macy) and chief engineer, N. B. F. D. and supt. fire alarm, h. 234 Acushnet av.
" Frederick B. paymaster, Wamsutta Mills, h. 22 Parker
" George I. overseer, Grinnell M. Corp. h. 142 Merrimac
" Herbert E. clerk, Union, c. Pleasant, b. 74 Chancery
" John, electrician, b. 88 Cove

CURBING, VAULTS, MAUSOLEUMS. ALL kinds of Granite & Marble Cemetery Work.
REX, Dartmouth Street.

Macy Josiah Jr. blacksmith, 56 Front, h. 50 Bedford
" J. Rowland, shipping clerk, h. 34 Bay
" Louis W. clerk, 657 S. Water, b. 289 County
" Mary A. teacher, Thompson st. school, b. 90 Bedford
" Peleg S. Jr. clerk, 64 Purchase, h. at S. Dartmouth
" Peter J. house 806 S. First [ave.
" Philip E. clerk, N. B. I. for Savings, bds. 244 Acushnet
" Roland, furniture repairer, 11 Bedford, h. 1 Green
" Thomas W. bookkeeper, 55 N. Water, h. 10 Allen
" William C. dentist, 289 Union, h. 289 County
" William J. h. 289 County
" see Macedo also Maciel
Madden James, machinist, h. 216 N. Second
" John, carder, b. 680 S. First
" Martin, machinist, h. 31 Jouvette
" Patrick E. at 98 Front, h. 222 N. Second
" Peter F. card grinder, h. 680 S. First
" William H. at 20 Bedford, b. 222 N. Second
Madigan Thomas, motorman, U. St. Ry. h. 197 Weld
Madison Benjamin, salesman, 160 N. Water, b. 21 Sycamore
" Charles, carpenter, b. 469 Acushnet ave.
" Samuel T. gas fitter, 125 Middle, h. 76 Atlantic
Madruga Mary P. widow of Manuel, h. 761 S. Water
" Samuel V. yard hand, h. 4 Spooner
Magee Andrew, watchman, h. 60 Hazard
" George A. hostler, 65 Sycamore, b. 60 Hazard
" Robert S. baker, 861 S. Water, b. 256 Hillman
" William R. operative, b. 60 Hazard
" see McGee
Maggison Albert W. rms. 8 Fifth
Magnant Eli, carpenter, h. 958 Acushnet ave.
" Georgiana, milliner, 10 Purchase, b. 958 Acushnet av.
" Henry, weaver, b. 26 Bullard
" Hermidas, mason, h. 26 Bullard
" Isaie, weaver, h. 16 Clark
" Jane, widow of Archille, h. 13 LaFrance
" John B. back boy, b. 125 Belleville ave.
" John B. mule spinner, h. 125 Belleville ave.
" Joseph, furniture, etc. 281 Coggeshall, h. 6 Cornell pl.
" Magloire, barber, h. 34 Bowditch
" Misael Jos. hairdresser, 960 Acushnet ave. b. 958 do.
" Peter, baker, b. 958 Acushnet ave.
" see Manning

Magnett Benjamin C. mason, 24 Allen, h. do.
" James H. janitor, h. 54 Bedford [man
Magoon Frank W. dynamo man, 214 S. Water, h. 95 Hill-
Magrath Edward F. shoemaker, h. 15 Spruce
" see McGrath
Mague Frank A. second hand, h. 70 Linden
" Henry F. second hand, b. 70 Linden
Maguire Edward, mill hand, h. 129 Blackmer
" Ellen, widow of James, h. 17 Walnut
" James Jr. salesman, 34 Pleasant, h. 83 N. Second
" John F. second hand, G. M. Co. h. 9 Morton ct.
" John W. spinner, h. 2, r. 71 Hicks
" Martin, mill hand, b. 32½ Acushnet ave.
" Thomas, mill hand, b. 32½ Acushnet ave.
" Winnifred, widow of Martin, h. 32½ Acushnet ave.
Mahan Frank, third hand, b. 1039 S. Water
" Matthew, mule spiuner, h. 6 McGurk
" Michael, second hand, h. 1039 S. Water
" Thomas, laborer, h. 297 N. Front
" Thomas Jr. card grinder, h. 297 N. Front
Maher Elzear, back boy, b. 162 Sawyer
" George, weaver, b. 181 Belleville ave.
" Henry, spinner, b. 162 Sawyer
" Henry, weaver, h. 181 Belleville ave.
" Joseph, carpenter, h. 181 Belleville ave.
" Margaret, h. 19 Cannon
" Peter, carpenter, h. 162 Sawyer
Mahon Dennis S. carder, h. 980 County
" Dennis S. Jr. teamster, b. 980 County
" George J., R. R. switchman, b. 980 County
" George W. conductor, U. St. Ry. b. 980 County
" John, clerk, b. 980 County
" Patrick, teamster, b. 980 County
" see Maughan and Mann
Mahoney Ann, widow of Jeremiah, h. 199 S. Water
" Catherine and Margaret, at P. M. Co. b. 199 S. Water
" Catherine A. widow of Michael, h. 433 Pleasant
" Daniel, brewer, 26 Brook, b. 253 Cedar Grove
" Dennis, house 6 Spruce
" Dennis, laborer, b. 6 Pearl
" Dennis F. h. 112 Pierce
" Dennis J. plumber, h. 120 Fruit
" Edward T. clerk, 45 Linden, h. 18 Robeson
" Honora, widow of Patrick, h. 60 Merrimac
" James H. plumber, 957 County, h. 18 Robeson

SAMUEL S. PECKHAM, WHOLESALE AND RETAIL **FLORIST,**
Express and P. O., New Bedford. Greenhouses, Fairhaven.
Cut Flowers and Designs. Vegetable, Bedding and Decorative Plants. Tel. Con

Mahoney Jeremiah, coal shoveler, h. 212 N. Second
" Jeremiah, stoker, 214 S. Water
" Jeremiah F. laborer, h. 134 Fourth
" Jeremiah M. teas, etc. h. 194 Cedar Grove
" John, laborer, h. 5 Hillman st. ct.
" John H. plumber, 957 County, h. 959 do.
" Joseph A. plumber, h. 18 Robeson
" Julia Mrs. h. 1034 Acushnet ave.
" Margaret and Johanna, web drawers, h. 29 Clark
" Mary, h. 59 Middle
" Mary A. widow of Timothy E. h. 18 Robeson
" Michael, laborer, h. 194 Cedar Grove
" Michael, operative, b. 433 Pleasant
" Patrick, laborer, h. 576 Cottage
" Patrick, slubber tender, b. 433 Pleasant
" Patrick J. overseer slashing, Wamsutta, h. 945 County
Maia Antone P. mill hand, h. 488 Rivet
" Archille, weaver, h. 107 Beetle
Maillette Elias, weaver, b. 15 Nye
" J. Baptiste, laborer, h. 15 Nye
Maillotte Alphonse, weaver, h. 59 Hicks
" Joseph, weaver, h. 1 Rivet
" Nicholas, laborer, h. 13 McDonald blk. 20 Beetle
" see Mayotte [h. do.
Mailloux Agnes, widow of Alfred, dressmaker, 14 Myrtle,
" Cyrille, wood, etc. 53 Nelson, h. 60 do.
" Cyrille Jr. mill hand, h. 60 Nelson
" Joseph, laborer, h. 32 Holly
" Joseph P. laborer, h. 203 Belleville ave.
" Paul, slubber tender, h. 206 Cedar Grove
" Peter, doffer, b. 208 Cedar Grove
" Prospere, card grinder, b. 208 Cedar Grove
" Wilfred, clerk, b. 14 Myrtle
" William, h. 208 Cedar Grove
" William Jr. painter, 24 N. Water, h. 206 Cedar Grove
" Zepherin, weaver, b. 60 Nelson
" see Mayhew [h. 11 Elm
Maimaris Demetrio, confectionery and fruit, 32 Pleasant,
Maine Henry M. (Maine & Cowing) h. 36 North
" Richard, painter, rms. 147 Union
" & Cowing (Henry M. Maine and Obed S. Cowing) carpet cleaning, North, c. N. Water
Major Edna Mrs. h. 86 Nye
" Edward T. mason, h. 30 Adams
" Edward T. Jr. weaver, b. 30 Adams

Major Horace T. mule tender, b. 30 Adams
" Paul, bricklayer, b. 30 Adams
" Pierre, yard hand, h. 24 Adams
" Treffley, weaver, h. 86 Nye
" Wilfred T. spinner, h. 20 Adams
Majorek Regina, h. 16 Fulton ct.
Maker George W. sailmaker, h. 96 Maxfield
" Walter B. sailmaker, h. 17 Columbia
Makin Isaac, weaver, h. 476 S. Second
" Robert, weaver, h. 10 Abbott
" William, weaver, h. 23 Cleveland
Makler Joseph, weaver, h. 658 S. Water
Malay Joseph, steward, h. 167 William
Maley Agnes and Catherine E. winder tenders, h. 3 Wilson
" Elizabeth Mrs. h. 3 Wilson
" Margaret, widow of Patrick, h. 114 Grinnell
Malley Edward D. at 20 Bedford, h. 70 Rockland
" Helen G. teacher, Geo. H.Dunbar sch. h. 70 Rockland
" James W. drug clerk, 1 Pleasant, h. 70 Rockland
" Patrick D. laborer, 214 S. Water, h. 70 Rockland
Malliet Cora E. Mrs. clerk, 185 Union, b. 84 Spring
" William, b. 84 Spring
Mallon Edward, weaver, b. 520 S. First
" Susan, widow, h. 474 Union
Malloy Francis E. widow of Martin, h. 345 Pleasant
Malmedie Charles H. foreman, 20 Bedford, h. 32 Allen
" Charles H. Jr. machinist, b. 32 Allen
Malone John, weaver, h. 68 Winsor
Maloney Ellen, widow of Thomas, h. 515 Rivet
" Esther and Agnes, weavers, h. 786 County
" Francis, assistant clerk, Mansion House, b. do.
" James, spinner, b. 515 Rivet
" John, city laborer, b. 27 Penniman
" John, laborer, b. 81 Middle
" Lawrence, mill hand, b. 515 Rivet
" Mary, widow of William, h. 81 Middle
" Mathias, laborer, h. 86 Mosher
" Thomas J. laborer, b. 515 Rivet
Maloy James, sailmaker, b. 41 Cottage
" Richard (T. M. Hart & Co.) 35 Commercial, h. 41 Cottage
" William, sailmaker, b. 41 Cottage
Manchester Annie B. widow of Adoniram, h. 27 W.Linden
" Benjamin A. painter, b. 130 Florence
" Carrie F. dressmaker, 27 W. Linden, h. do.
" Charles H. baggage master, R. R. h. Tarkiln Hill rd.

WHEATON'S MINERAL WATERS
IN SIPHONS ARE CORRECT.
HIRAM WHEATON & SONS, 45 to 51 SCHOOL ST., NEW BEDFORD, MASS.

Manchester Charles H. carpenter, h. 2 Norton ct.
" Clara F. clerk, 29 Purchase, h. 59 Mt. Pleasant
" Damon D. clerk, b. 379 Cottage
" Edward E. shoemaker, h. 28 Bullock
" Elephal, widow of Joseph D. h. r. 338 Kempton
" Emily, widow of Ellery L. h. 227 Chancery
" Hannah E. widow of Hezekiah, b. 629 County
" Herbert A. clerk, 113 Union, b. 690 Kempton
" Hezekiah A. Jr. fore. machinist, 20 Bedford, h. 90 Elm
" Isaac H. teaming, 130 Ashland, h. do.
" James H. clerk, 873 Kempton, h. 690 do.
" James H. engineer, G. & P. Coal Co. b. 125 Willis
" John B. night housekeeper, station 3, rms. 51 Emerson (South)
" Mary, widow of Restcome, h. 161 William
" Patience R. widow of Stephen G. h. 21 W. Linden
" Philander F. (Hillman, Washburn & Co.) hardware, 144 Union, h. 379 Cottage
" Phineas B. shoe repairer, 57 Summer, h. 130 Florence
" Samuel C. salesman, Anthony, Swift & Co. b. 985 Kempton
" Sarah B. housekeeper, St. Luke's Hospital, Page, b. do.
" Stephen F. flagman, Nash road R. R. crossing, h. Tarkiln Hill road
" Stephen F. shoemaker, h. 88 Durfee
" Theodore N. car conductor, h. 21 W. Linden
" Thomas H. sail maker, 33 Commercial, h. 156 Smith
" Wilfred F. driver, 50 Elm, h. 269 Purchase
" William F. drill maker, h. 39 Chestnut
Mandell Ella S. widow of Augustus H. h. 4 Smith
" estate, office 10 Masonic bldg.
" George E. clerk, 20 Bedford, h. 4 Smith
" see Mendell
Manderson Thomas, woodworker, b. 469 Acushnet ave.
Mandly Antonio J. master mariner, h. 120 Allen
" Laura P. Mrs. dressmaker, 120 Allen, h. do.
" see Manley
Manganelli Giovanni, laborer, b. 712 Acushnet ave.
Manghan James, mule spinner, h. 71 Independent
Manha Frank A. hostler, 60 Elm, h. 73 Allen
Manie Dominique, spinner, h. 105 N. Front
" Zephir, card tender, b. 105 N. Front
" see Meaney
Manley Henry, master mariner, h. 277 Palmer
" Henry Jr. mariner, b. 277 Palmer

Manley Lucy C. Mrs. dressmaker, 121½ Fourth, h. do.
" Martin, laborer, h. 912 County
" M. Alice, widow of Thomas, weaver, h. 71 Dean
" Nelson C. painter, 8 Pine, h. 121½ Fourth
Mann Henry E. dentist, 139 Purchase, h. do. [Water
" Margaret A. widow of James H. midwife, h. 119 S.
" William W. dentist, 174½ Purchase, h. 84 Mill
Manning Augustus H. special police, h. 358 Reed
" Bridget, widow of David, h. 250 Fourth
" James, watchman, freight depot, h. 213 Court
" James F. locomotive engineer, h. 58 Locust
" James L. clerk, 60 Shawmut ave. b. 213 Court
" Jane Mrs. h. 280 Fourth
" John W. boiler maker's helper, h. 224 Acushnet av.
" Joseph S. salesman, 22 Pleasant, b. 213 Court
" Richard, copper worker, b. 11 Logan
" Sylvester L. mill hand, b. 280 Fourth
" Timothy, copper worker, b. 11 Logan
" William T. tinsmith, h. 124 Bonney
" see Magnant
Mannion James H. mule spinner, h. 51 Austin
" Michael, h. 44 Ash (N.)
" Thomas, mule spinner, h. 24 Independent
Manseau John D. clerk, 159 Union, h. 30 Durfee
" Noel, laborer, h. 125 N. Front [Acushnet ave
Mansfield Dennis, teamster, Denison Bros. Co. h. 513
" Helen J. Mrs. nurse, h. 124 Bedford
Mansion House, Benjamin Dawson, prop. 103 and 109 Union
Manter Bessie N. dressmaker, h. 96 Maxfield
" M. Augusta, widow of John, h. 96 Maxfield
Mantius Abner E. clerk, 368 Kempton, h. at Fairhaven
Manuel Frank, laborer, h. r. 157 Smith
" Frank, mariner, h. 14 Bethel
" John, laborer, h. 137 Coffin ave.
Manville Charles, oiler, Bennett, h. 9 Bowditch
" Narcisse, weaver, h. 241 N. Front
" Noe, weaver, h. 247 N. Front
" Peter, operative, b. 241 N. Front
Marble Abby S. h. 94 State
" Ethel A. bookkeeper, 191 Cedar, h. 113 Sycamore
" John, house 113 Sycamore
" William H. salesman, 228 Purchase, h. 4 Willis
Marcaurele Frank X. second hand, h. 79 Katherine
Marchessault Annias, tel. oper. William C. Hawes, h. 28 Holly

Book Binders. WILLISTON H. COLLINS & CO.
34-36-38 NORTH SECOND ST.,
NEW BEDFORD, MASS.
Long Distance Telephone.

Marchesseau Alcide, wax maker, h. King's Highway, opp. wax works
" Celinda, widow of Elaire, h. 958 Acushnet ave.
" Eugene, doffer, b. 958 Acushnet ave.
" Henry, card tender, b. Alcide Marchesseau's, King's Highway
" Joseph, doffer, b. 958 Acushnet ave.
" William, speeder tender, h. 863 Purchase
Marcille Joseph, clerk, 838 Purchase, h. 917 County
Marcotte Joseph, mule tender, b. 163 Holly
" Severe Mrs. h. 163 Holly
Marcoux Alphonse, weaver, h. 208 Rivet
" Antoine, laborer, h. 46 Delano
" Arthur W. bicycle repairer, 26 Rockland, h. 222 County ave.
" Didace, carder, h. 1 Weld
" Frank, mill hand, h. 34 Independent
" Fred, hairdresser, h. 286 Fourth
" Henry, speeder tender, h. 291 Sawyer
" Joseph, weaver, h. 286 N. Front
" Joseph W. clerk, 788 Purchase, b. 1 Weld
Marcure Archille, laborer, h. 15 Logan
" George, spinner, h. 384 N. Front
Marder Max, peddler, h. 15 Cannon
Margeson William, fireman, h. Winterville rd. n. Rockdale
Margolis Simon, provisions, 514 S. Water, h. 512 do.
Margurite Mary, h. 18 Howland
Marico Joseph M. laborer, b. 17 Griffin
Mariner Jessie, nurse, St. Luke's Hospital, b. do.
Mariners' Home, 15 Bethel, Rev. E. Williams, chaplain and agent
Marinoff Maurice, tailor, 1½ Fifth, h. 288 S. Second
Marion Antoine, laborer, h. 7 Bonneau ct.
" Persis, widow of Francis, h. 431 Pleasant
Markey Frank S. bookbinder, 34 N. Second, b. 168 Fourth
" George A. stone cutter, h. 30 Clark
" George E. paper ruler, 34 N. Second, b. 168 Fourth
" Mary A. widow of Thomas J. h. 168 Fourth
" Theodore F., U. S. A. b. 30 Clark
" see Marquis
Markham Leander G. watchman, b. 355 County
Markiewiz Kazimiez, weaver, b. 105 N. Front
Markowska Antonio, weaver, h. 60 Washburn
Marks Antoine S. at P. Mnfg. Co. h. 64 Acushnet ave.
" Frank S. laborer, h. 152 Acushnet ave.
" John, laborer, h. 16 Woodlawn ave. C. P.

Marland John, painter, 156 Washington, h. do.
" Joshua, gardener, h. 66 Willow
" Percy, operative, b. 156 Washington
" Septimus, painter, b. 156 Washington
Marleau Prime, loom fixer, h. 345 Sawyer
Marley John F. glass cutter, h. 69 South
" John F. foreman, 169 N. Second, h. 74 Middle
Marlow Edward, operative, b. 829 Acushnet ave.
" Joseph, laborer, h. 829 Acushnet ave.
Marmon Mary A. widow, h. Coffin, n. S. Second
Marois Gaudais, operative, h. Tarkiln Hill rd.
Marquand James, park employee, h. 71 Maxfield
Marquis Joseph, weaver, h. 59 Katherine
Marr Mary V. widow of William J. h. 4 Fair
" see Meagher
Marrotte Joseph, laborer, h. 296 Cedar Grove
" see Merritt
Marsden Albert, weaver, h. 914 Acushnet ave.
" Alfred, mule spinner, b. 187 Davis
" Arthur H. roll coverer, h. 40 Fifth
" Elias, clerk, 925 Acushnet ave. h. 874 County
" George, student, b. 187 Davis
" Hartley, weaver, h. 9 Morton ct.
" James, second hand, h. 187 Davis
" Jeremiah, weaver, h. 878 County
" Joseph, mule spinner, h. 43 Phillips ave.
" Mary Mrs. h. 28 Katherine
Marsh Alphonso L. teamster, b. 3 Franklin
" F. R. rms. 27 S. Sixth
" Henry, machinist, h. 25 Crapo
" James, loom fixer, h. 474 Coggeshall
" Joseph, doffer, b. 474 Coggeshall
" Mary, h. 155 Cedar
" Wm. Henry, loom fixer, b. 271 Austin
Marshall Abraham J. carder, h. 4 Wamsutta
" Anna, widow of John, at P. M. Co. b. 263 S. Second
" Antone, fish market, 562 S. Water, h. do.
" Antone, fisherman, h. Howland, opp. S. Front
" Barbara, widow, h. 108 Rockland
" Bridget Mrs. h. 666 Purchase
" Catherine, widow of Richard, h. 120 Parker
" Charles, manager, Nelson Morris & Co. b. at Fairhaven
" Francis H. gate tender, Wamsutta st. crossing, h. 97 Merrimac
" Frank, cigars and bicycles, 79 Howland, b. 142 Acushnet ave.

S. T. REX, GRANITE AND MARBLE MONUMENTAL WORKS,
88 DARTMOUTH STREET.

Marshall Henry J. engineer, N. B. F. Dept. b. 34 Crapo
" James, loom fixer, b. 27 Acushnet ave.
" James, weaver, h. W. French ave. c. Brock ave.
" John, milkman, 21 Margin, h. do.
" John B. operative, b. 139 Acushnet ave.
" John E. packer, h. 1 Kilburn
" John F. clerk, b. 4 Wamsutta
" Joseph, laborer, h. 8 Griffin
" Joseph, operative, h. 12 Hyacinth
" Joseph, seaman, h. 50 Ash (South)
" Joseph P. laborer, h. 191 Allen
" Joseph T. clerk, 657 S. Water, b. 137 Acushnet ave.
" Julien, operative, h. 560 S. Second
" Laura M. widow of Hiram, h. 18 Reynolds
" Lena Mrs. variety store, 383 Belleville ave. h. do.
" Manuel, h. 7 South
" Manuel, clerk, h. 7 South
" Manuel, cooper, 144 S. Water, h. 233 Fourth
" Manuel, hostler, b. 71 Mosher
" Manuel, laborer, h. 34 Independent
" Manuel, h. 93 Prospect
" Manuel F. h. 215 S. Front
" Manuel J. shoes, 344 S. Water, h. do.
" Manuel P. barkeeper, Whitcomb House, rms. 109 Fifth
" Mary, widow, h. 109 Fifth
" Mary A. telephone operator, b. 120 Parker
" Patrick, weaver, b. 4 Wamsutta
" Peter, speeder tender, b. 71 Mosher
" Sarah J. widow of William F. b. 111 Campbell
" Smith, loom fixer, h. 27 Acushnet ave.
" Thomas, brakeman, b. 4 Wamsutta
" see Machado
Marsima Anna, widow, h. 55 Howland
Marsland James, shoemaker, h. 506 Maxfield
" John Joseph, shoemaker, b. 28 Washburn
" Joseph, card tender, h. 28 Washburn
Marston Charles H. fish, h. 611 Maxfield
Martel Arthur, laborer, h. 191 Belleville ave.
" James, weaver, b. 227 Coggeshall
" Jean B. weaver, b. 669 S. First
Martell Amelia, widow of Frederick, h. 288 Cedar Grove
" Pierre, operative, h. 288 Cedar Grove
Martha's Vineyard Express, Hatch & Co. props. 190 Union
Martin Abbie J. widow of Thomas, h. 71 Hillman
" Albert J. officer, House of Correction, h. 102 Newton

Martin Albert N. second hand, b. 20 Fifth
" Alfred, spinner, b. 202 Belleville ave.
" Alice H. stenographer, 37 N. Water, h. 564 County
" Alonzo, h. 46 Thompson
" Alphonse, farmer, h. 183 Allen
" Amidee Rev. asst. pastor, St. Hyacinth church, h. 163 County
" Ann B. widow of Hiram, b. 81 Fourth
" Antonio, painter, h. 68 Ward
" Calais, doffer, h. 127 Belleville ave.
" Charles, weaver, bds. 180 Blackmer
" Charles H. laborer, h. 8 W. High
" Christopher, weaver, b. 57 Washburn
" Edmonde, mill hand, h. 680 Purchase
" Edward, b. 407 N. Front
" Edward H. proofreader, Standard, h. 32 North
" Eli, spinner, bds. 74 Mosher
" Emerie, weaver, h. 2 Clark
" Etienne, carpenter, h. 49 Acushnet ave.
" E. Fanny, widow of Henry O. boarding house, 11 Fifth
" Frank, teamster, b. 183 Allen
" Frank J. mill hand, h. 49 Katherine
" Henri, operative, bds. 276 N. Front
" Henry, weaver, h. 2 Clark
" Henry, weaver, h. 120 Cove
" Isidore, mill hand, h. 57 Prospect
" John, picker tender, h. 127 Belleville ave.
" John E. twister, bds. 32 Cove
" John L. clerk, 20 Bedford, h. 11 Fifth
" Joseph, h. 138 Campbell
" Joseph, grocer, 329 Middle, h. 329 Campbell
" Joseph, mill hand, b. 183 Allen
" Joseph, mill hand, b. 58 Grinnell
" Joseph E. third hand, h. 74 Mosher
" Joseph P. mill hand, h. 443 Orchard (S.)
" Joseph P. seaman, h. 8 Howland
" Joseph S. student, b. 11 Fifth
" Manuel, mill hand, b. 183 Allen
" Manuel, operative, b. 18 Cannon
" Manuel A. mill hand, h. Edward, n. Field
" Maria, widow of John, h. 4 Crapo
" Maria, Nellie and Bessie, operatives, h. 4 Crapo
" Mary Mrs. h. 221 S. Water
" Mary, widow, h. 2 Griffin
" Mary A. widow of Louis A. h. 83 Forest
" Melos, doffer, b. 127 Belleville ave.

FOR ANYTHING IN THE LINE OF PLANTS, CALL AT
PECKHAM'S, FLORIST,
FAIRHAVEN. Telephone Connection.

Martin Michael, weaver, h. 50 Morton ct.
" Napoleon, variety store, 175 N. Front, h. do.
" Olivia S. dressmaker, 8 Fifth, h. do.
" Peter, card tender, h. 1 Whitman blk. Riverside ave.
" Peter, coachman, 98 Cottage, h. 232 Arnold
" Peter, coaster, h. 356 S. Water
" Sarah, widow of Benjamin, h. 18 Cannon
" Simon, fisherman, house 74 Mosher
" Thomas, clerk, 191 Union, h. 71 Hillman
" Thomas, weaver, h. 487 S. Front
" Thomas, weaver, h. 829 Acushnet ave.
" Thomas B. motorman, h. 204 Weld
" Walter, laborer, h. 211 Cedar Grove
" William, clerk, b. 403 Cedar
" William, shoemaker, h. 8 Linden ct.
" see Martine [106 Seventh
Martindale Bertha M. teacher, Wm. H. Taylor school, b.
Martine Fanny G. h. 430 S. Water [4 N. Oak
" John D. (New Bedford Reed Co.) 189 N. Water, h.
" Manuel D. (New Bedford Reed Co.) 189 N. Water, h. 67 Mill [Sherman
Martins Frank, sexton, St. John the Bapt. church, h. 38
Marts Andrew M. engineer, h. 295 Palmer
" Frank, second cook, Parker House, h. 44 Merrimac
" Joseph, laborer, h. 51 First
" Manuel, mill hand, h. 51 First
Martyn Elfrida, house 97 Fourth
" Martin, house 99 Fourth
Marvel Aaron, weaver, h. 45 Mosher
" George, h. 24 Winsor
" George, mill hand, h. 33 Winsor
" George Jr. buffer, 128 Union, b. 24 Winsor
" James, weaver, b. 45 Mosher
" John, burnisher, 128 Union, h. 44 Winsor
Marwan Johan, weaver, h. 12 Cove
Mason Catherine, widow of Richard, h. 934 Acushnet ave.
" Charles O. operative, b. 31 Vine
" Daniel, weaver, h. 69 Winsor
" Edward, hostler, 50 Elm, house 106 Sycamore
" Ella, tailoress, b. 934 Acushnet ave.
" Emma, widow of Thomas, h. 43 Maxfield [net ave.
" Florence B. stenographer, 35 Purchase, h. 934 Acush-
" Frederick A. bookkeeper, City M. Co. and Bristol M. Co. h. 3½ Green
" George J. letter carrier, h. 163 Mt. Pleasant

Mason Henry M. engineer, City Coal Co. h. 395 Cedar
" Henry W. chief of police, 9 S. Second, h. 31 Vine
MASON JOHN L. G. mason and stucco worker, 51 and 53 Foster, h. 53 North. See p. 22
" Margaret Etta, milliner, 182 Union, h. 934 Acushnet av.
" Mary B. teacher of cooking, 118 Acushnet ave. rms. do.
" Minnie F. dressmaker, 934 Acushnet ave. b. do.
" William E. at Custom House, B. h. 118 Acushnet ave.
" see Masson
Massasoit Cycle Club, 803 Purchase
Massé Hermidas, tailor, 131 Union, h. 38 Ash (South)
" Ovide, second hand, H. Corp. h. 25 Howland Corp.
" Philip, milk dealer, 510 Mt. Pleasant, h. do.
Masseck Albert, weaver, b. 942 S. Water
Masson Frank, carpenter, h. 50 Hazard
Mastera Frank, milk, Acushnet ave. n. Clifford P. O. h. do.
Mather Elizabeth Mrs. variety store, 293 Coggeshall, h. do.
" James, weaver, h. 92 Bowditch
" Joseph, police, station 1, h. 315 Pleasant
" Robert H. laborer, h. 11 Clark
" Thomas, mill man, 172 N. Water
" Walter, loom fixer, h. 24 Mosher
" ———, h. 85 S. Sixth
Mathes Manuel, machinist, h. 420 S. First
Mathieu Alexina, roll coverer, 96 Mt. Pleasant, b. do.
" Delors, weaver, b. 669 S. First
" Frank, weaver, b 16 Clark
" Joseph P. roll coverer, 96 Mt. Pleasant, h. 16 Clark
" Michael, roll coverer, 96 Mt. Pleasant, h. do.
" William, loom fixer, h. r. 1026 S. Water
Matson Alexander H. foreman, h. 27 Borden
Matté Euclid, weaver, b. 143 Coffin ave.
" Hermidas, weaver, b. 143 Coffin ave.
" Telesphore, weaver, b. 490 S. Second
Matterson Charles, carpenter, 172 N. Water
Matthes Cornelia P. widow of G. Felix, h. 17 S. Sixth
" George, carder, h. 332 Sawyer
Matthews Abram H carriage washer, 60 Elm, h. 38 Cedar
" Albert F. brakeman, h. 184 Austin
" Charles H. cloth presser, h. 68 Maxfield
" Charles J. solderer, P. M. Co. h. 138 Acushnet ave.
" Edward, glass cutter, b. 137 Acushnet ave.
" Edwin, master mariner, b. 355 County
" Ellen Mrs. h. 6 Warwick
" Eugene, brakeman, b. 184 Austin

PURE WINES FOR FAMILY USE.
RELIABLE.
HIRAM WHEATON & SONS, 45 to 51 SCHOOL ST., NEW BEDFORD, MASS.

Matthews Flora M. bookkeeper, 149 Union, b. 3 Lincoln
" Flossie M. private school, Bonney, c. Grinnell, h. do.
" Frank W. printer, Standard, h. 167 Mill
" James, h. 57 Sixth
" James, laborer, b. 6 Warwick
" James, mill hand, h. 50 Hillman [ave.
" John W. glass cutter, 169 N. Second, b. 138 Acushnet
" Joseph, engineer, Dartmouth Mills, h. 5 Warwick
" Lawrence, carpenter, h. 102 Acushnet ave.
" Leonard C. clerk, 294 Purchase, h. 68 Maxfield
" Louis, brakeman, b. 88 Linden
" Martha, weaver, rms. 19 Bullard
" Mary J. widow of Asa, h. 68 Maxfield
" Robert, glass blower, h. 138 Acushnet ave.
" Robert T. decorator, b. 138 Acushnet ave.
" Thomas, asst. engineer, Potomska Mills, h. 6 Warwick
Mattos Manuel F. laborer, h. 96 Acushnet ave.
Maughan Thomas, h. 297 N. Front
" Thomas Jr. card grinder, b. 297 N. Front
" see Mahon and Mann
Maule William, operative, h. 18 Howland Corp.
Maurer George, weaver, h. 520 S. Second [Beetle
Maurice Alfred, mule spinner, h. 17 McDonald blk. 20
Maxam William, clerk, 1436 Acushnet ave. Lunds Corner, h. at Acushnet
Maxcy Elizabeth H. widow of Charles, h. 17 Bullard
" Milton B. doffer, b. 17 Bullard
" Sidney C. slasher tender, b. 17 Bullard
Maxfield Abraham R. gardener, h. 49 Mechanics lane
" Annie C. prin. Acushnet school, h. at Fairhaven
" Asha, widow of William H. h. 137 Chestnut
" Charles A. plumber, 55 N. Water, b. at Fairhaven
" Charles P. (Coggeshall, Maxfield & Co.) stoves, etc. 26 N. Second, h. at Fairhaven
" Charles T. printer, h. 49 Mechanics lane
" Edmund F. h. 81 State
" Frank T. apprentice, 55 N. Water, h. at Fairhaven
" Frederick T. (Wm. Maxfield & Son) h. 191 Kempton
" George, clerk, 149 Union, b. 115 Grinnell
" George F. plumbing, 19½ Bethel, h. 115 Grinnell
" Gladys E. Mrs. carpet maker, 36 Purchase, h. 147 Elm
" Helen T. teacher, Thompson st. school, h. at Fairhaven
" Ida B. clerk, 208 Mer. Bank bldg. h. 137 Chestnut
" Lucy S. dressmaker, 14 Allen, h. do.

Maxfield Mary, widow, h. 48 North
" Minerva F. stenographer, 312 Merchants Bank bldg. h. 137 Chestnut
" Olive P. b. 60 Sycamore
" Sarah T. dressmaker, 257 Coffin ave. b. do.
" Walter S. cook, 15 S. Water, rms. 13 do.
" Warren S. plumber, 26 N. Second, h. at Fairhaven
" William (Wm. Maxfield & Son) h. 120 S. Second
" William & Son (William and Frederick T.) painters, and paints, oils, etc. 25 and 27 Centre
" William H. painter, b. 49 Mechanics lane
" William M. farmer, G. G. Hatch, h. 257 Coffin ave.
Maxim Agatha, widow of George W. h. 194 Chancery
" Charles W. A. machinist, 844 Purchase, b. 155 Campbell
" George D. eyelet inspector, h. 194 Chancery
" Henry C. filer, 20 Bedford, h. 257 Shawmut ave.
" William, farmer, h. 253 Shawmut ave.
May Daniel, mule spinner, h. r. 24 County
" Michael F. gardener, 1 Orchard, h. 154 Rotch
" P. Joseph, carder, h. 501 S. Second
" Thomas, mule spinner, h. 53 Mosher
Mayden James, mill hand, h. 700 Purchase
Mayhew Allen G. h. 283 Cottage [147 Union, rms. do.
" Nathan B. (A. G. Lovering & Co.) flavoring extracts,
" Philip S. wood turner, h. 38 Foster
" see Mailloux
Maymon Willian, loom fixer, h. 110 Blackmer
Maynard George L. loom fixer, h. 375 S. Second
" John M. weaver, h. 185 Weld
" Lester, weaver, h. 61 Acushnet ave.
" see Menard
Mayor Daniel, shoes, etc. 951B Acushnet ave. h. do.
Mayotte see Maillotte
McAdams James, manager, 133 William
McAfee Emma A. teacher, Fifth st. school, h. 63 Fifth
" Ida A. asst. editor, Standard, h. 63 Fifth
" James, teamster, A. W. Holmes, b. 117 S. Second
" James R. job wagon, Spring, n. S. Second, h. 31 S. Second
" John K. plumber, 705 S. Water, h. 63 Fifth
" Mary, widow of John, h. 63 Fifth
" Robert W. plumber, h. 63 Fifth
" William M. teamster, h. 262 Orchard (S.)
" William T. clerk, 28 Pleasant, h. 63 Fifth
McAloon M. J. bootblack, 54 Pleasant, h. at Taunton

ACCOUNT BOOK MAKERS
WILLISTON H. COLLINS & CO.,
Long Dis. Tel. 34-36-38 North Second St., New Bedford, Mass.

McAlpine Allen, plumber, 87 Union, b. 133 Ashland
" James, twister, h. 133 Ashland
" James Jr. twister, b. 133 Ashland
" John, loom fixer, h. 133 Ashland
" Robert T. machinist, b. 133 Ashland
McAndrew Jane, house 530 S. First
" Sarah, house 530 S. First
McAuley Michael E. motorman, b. 211 Cedar Grove
" Thomas, weaver, h. S. Front, n. Blackmer
McAuliffe Daniel, R. R. brakeman, b. 274 Coggeshall
" Dennis, weaver, h. 124 Cove
" Dennis J. school janitor, h. 274 Coggeshall
" John J. letter carrier, h. 2 Thatcher
" Mary E. prin. Wm. H. Taylor school, b. 110 Fourth
McAvoy Andrew J. W. letter carrier, h. 384 Purchase
" Charles A. fish, 149 Blackmer, b. 1043 S. Water
" Daniel V. hairdresser, 47 Delano, b. 1043 S. Water
" Elizabeth M. dressmaker, 384 Purchase, h. do.
" Ellen M. Mrs. house 384 Purchase
" James, weaver, bds. 463 S. Second
" Jane Mrs. h. 1043 S. Water
" Martha A. dressmaker, h. 384 Purchase
McBay Charles L. lieut. of police, station 4, h. 95 Ashland
" Robert, operative, h. 43 Washburn [Chancery
McBribe Anthony, teamster, A. W. Holmes, h. Maple, n.
" John E. compositor, Standard, h. 284 Fourth [nell
McCabe Benjamin F. machinist, 20 Bedford, h. 153 Grin-
" Benjamin F. Mrs. music teacher, 153 Grinnell, h. do.
" Bernard, porter, 182 Union, h. 14 Reynolds
" Eliza, widow of Hugh, h. 113 Acushnet ave.
" Hugh P. operative, b. 113 Acushnet ave.
" John, bds. 56 Locust
" Julia, widow of James, h. 69 Ash (South) [nell
" Laura C. teacher, I. W. Benjamin school, h. 153 Grin-
" Michael L. teamster, h. 153 Smith
" Patrick, cigars, etc. 229 S. Water, h. 2 Walnut
" Philip, loom fixer, h. 475 Rivet
McCaffrey James, weaver, b. 863 S. Water
McCann Ann, widow of George L. h. 186 Summer
" Edward, laborer, h. 38 Bentley
" Ellen and Mary Ann, house 1085 Acushnet ave.
" Frank, overseer, Bristol Mnfg. Co. h. 201 Coffin ave.
" James L. stone cutter, h. 186 Summer
" John, laborer, h. 4, r. 71 Hicks
" William, grocer, 196 N. Front, h. 200 do.

McCardell Robert, hostler, h. r. 700 S. Water
McCarten Daniel, second hand, h. 186 County
McCarthy Ann, widow, h. 84 Merrimac
" Charles, card stripper, h. 333 Sawyer
" Daniel, b. 24 Washburn
" Daniel, h. 38 Durfee
" Daniel, operative, b. 449 Pleasant
" Dennis, buffer, b. 72 S. Second
" Edward, painter, b. 296½ Acushnet ave.
" Edward, police, station 5, h. 168 Merrimac
" Eliza, widow of Timothy, h. 666 Purchase
" Florence E. teamster, h. 499 Union
" George, plumber, b. 449 Pleasant
" Hannah, widow of Michael, h. 84 Merrimac
" James J. foreman, 214 S. Water, h. 106 Oak
" James W. foreman, N. E. Y. Co. b. 181 Summer
" Jeremiah, barkeeper, b. 469 Acushnet ave.
" Jeremiah, clerk, 205 S. Water, h. 469 Acushnet ave.
" Jeremiah, laborer, h. 4 Willis
" Jeremiah, mule spinner, b. 256 Cedar Grove
" John, copper worker, h. 24 Washburn
" John, laborer, b. 449 Pleasant
" John, mule spinner, h. 2 Ashley
" John H. mason, b. 4 Willis
" Julia, widow of Patrick, h. 884 County
" Katie, dressmaker, h. Mill, cor. Newton
" Martin, spinner, h. r. 441 Pleasant
" Mary, widow of Timothy, h. 34 Bentley
" Matthew F. painter, h. 34 Bentley
" Michael, machinist, b. 449 Pleasant
" Michael, weaver, b. 124 Shawmut ave.
" Michael C. weaver, h. 151 Holly
" Michael E. plumber, h. 119 Tremont
" Michael J. janitor, 37 N. Water, h. 9 Waverly
" Mortimer, laborer, h. 304 Cedar
" Mortimer, watchman, h. 449 Pleasant
" Peter, U. S. A. b. 333 Sawyer
" William, mill hand, h. 61 Katherine
" see McCarty
McCartney Daniel, loom fixer, b. 14 Harmony
" James, loom fixer, b. 14 Harmony
" William, laborer, h. 798 Purchase
McCarty Annie L. bookkeeper, h. 27 Clark
" Bernard F. overseer, Wamsutta Mills, h. 30 Durfee
" Charles Henry, driver, 255 Union, h. 27 Clark

FOR the Best of GRANITE AND MARBLE WORK from Choice Stock, see
....REX, Dartmouth Street.

McCarty Daniel, laborer, h. 27 Clark
" George, conductor, h. 27 Clark
" James Edward, clerk, 258 State, h. 27 Clark
" Jeremiah, police, station 5, h. 27 Clark
" Julia, widow of John, h. 27 Ciark
McCARTY MORTIMER, teaming, hay, grain, etc. 258 State, and yard master, Pierce Mills, h. 27 Clark. See p. 954
" Stephen J. laborer, h. 95 Oak
" Thomas H. overseer, Bennett S. dept. h. 526 Cottage
" see McCarthy
McCauley Annie Mrs. h. 371 S. Second
" Edward J. candleman, h. 371 S. Second
" Peter I. brass worker, b. 77 N. Second
" Thomas F. washer, h. 90 S. Sixth
McCleave Maria R. widow of Frederic W. h. 355 Purchase
McClennan Susan Mrs. h. 191 N. Second
McClure George, carpenter, h. 10 Ashland terrace
" William, machinery tender, b. 280 Sawyer
McClusky William, laborer, h. 674 Acushnet ave.
McColgan Ellen, h. 74 Tallman
McCombes Thomas, operative, h. 46 Mosher
McConville Henry F. clerk, Bedford, c. S. Sixth, h. 118 Fifth
" John, laborer, h. 36 Independent
McCormack Elizabeth Mrs. nurse, h. 139 Chestnut
" John, laborer, h. 37 Lindsey
" Michael, weaver, b. 162 Sawyer
" Patrick, weaver, h. 177 N. Front
" Rose, h. 68 Summer
" Sarah A. widow, h. 146 Arnold [Purchase
McCormick Charles P. harness cleaner, 50 Elm, b. 245
McCoy Helen, teacher, Middle st. school, rms. 74 Walnut
McCrohan Daniel L. mason's tender, b. 28 Howard
" Timothy, mason, 28 Howard, h. do.
McCue John, granite, 6 to 12 Smith, h. 640 County
" see McHugh [Trinity
McCulley Nathaniel E. cabinet maker, 235 N. Water, h. 9
McCulloch Alice May, roll coverer, bds. 72 Mt. Pleasant
" George H. shoemaker, b. 72 Mt. Pleasant
" John T. clerk, h. 332 County
" Mary F. widow of John W. h. 332 County
" Mary M. cashier, 185 Union, h. 332 County
" Mary M. widow of Robert, h. 72 Mt. Pleasant
" William, copper worker, b. 72 Mt. Pleasant
" see McKellar

McCullough Helena G. and Sarah L. h. 300 Purchase
" John, junk, 98 and 100 Front, and ship agent, 14 Centre, h 55 Maxfield
" John, sewing machine agent, b. 245 Purchase [field
" Mary E. widow of Michael F. housekeeper, 147 Max-
" Patrick J. laborer, h. 188 Elm
" Sarah L. and Lena, b. 300 Purchase
McCurdy Amy, operative, house 27 Maitland
McDaniel Lester, bicyclist, rms. 114 Seventh
McDermott Bernard W. h. 11 Allen
" Charles, freight conductor, h. 54 Durfee
" Charles W. fish, 39 Weld, house 360 Cedar
" James, laborer, house 5 Mt. Pleasant lane
" John, second hand, house 291 Sawyer
" Joseph D. salesman, 836 Purchase, b. 2 Hicks
" Michael, core maker, h. 111 Park
" Michael, gardener, 56 S. Sixth, house 11 Allen
" Michael, shoemaker, house 573 Kempton
" Patrick H. asst. shipper, b. 468 Acushnet ave.
McDole James, driver, b. 107 Durfee
McDonald Agnes, clerk, 185 Union, h. 119 Acushnet ave.
" Annie, house 277 Orchard (South)
" Arthur R. driver, hose 2, b. 59 Howard
" Daniel J. police, station 4, house 269 Mill
" Dennis J. police, station 2, h. 57 Rivet
" Edward, loom fixer, house 92 Belleville ave.
" Edward R. b. 59 Howard
" Elizabeth, speeder tender, rms. 36 Washburn
" Elizabeth, widow of William R. h. 59 Howard
" Ephraim H. Rev. pastor, Union Baptist church, h. 120 Shawmut ave.
" Flora, milliner, b. 195 N. Second
" Florence, milliner, 185 Union, h. 119 Acushnet ave.
" Henry J. spinner, house 22 Nelson
" Hugh J. carriagesmith, G.L.Brownell, h. 195 S.Second
" James, weaver, house 530 S. First
" Jeremiah, mule spinner, h. Willard, C. P.
" Joanna, widow of John J. h. 119 Acushnet ave.
" John, laborer, house 701 S. First
" John, laborer, house 107 Willis
" John G. carpenter, bds. 34 Hemlock
" John K. blacksmith, G. L. Brownell, b. 245 Purchase
" John P. engineer, h. 11 Hazard ct.
" John P. Jr. spinner, b. 11 Hazard ct.
" Joseph, carder, b. 57 Rivet

FOR FLORAL DESIGNS, CALL AT
· · PECKHAM'S, · ·
TELEPHONE CONNECTION. FAIRHAVEN.

McDonald Martin, teamster, boards 57 Rivet
" Mary, house 229 State
" Mary, widow of Thomas, house 41 Crapo
" Mary A. house 67 Chancery
" Michael, stripper, house 57 Rivet
" Murdock, carpenter, house 34 Hemlock
" Nellie, weaver, rooms 12 Myrtle
" Patrick, city teamster, house 269 Mill
" Patrick, mule spinner, house 530 S. First
" Peter, spinner, boards 11 Hazard ct.
" Thomas, variety store, 690 S. First, h. 696 do.
" Thomas T. paint grinder, 19 N. Second, h. 269 Mill
" William, boiler maker, house 68 Crapo
" William, doffer, boards 11 Hazard ct.
" William, laborer, boards 41 Crapo
" see Macdonald
McDonnell Francis J. clerk, 391 Cedar, b. 198 Austin
" James, police, station 5, house 144 Merrimac
" John F. overseer, Hathaway Mnfg. Co. h. 29 Hall
" Michael, groceries and provisions, 391 to 395 Cedar, h. 393 do.
" Patrick, farmer, house 198 Austin
" Patrick, police, station 5, house 759 County
" Peter J. clerk, 391 Cedar, boards 198 Austin
McEldowney Thomas, freight checker, 5 Pearl, h. 100 High
McEmmons Charles E. laborer, house 1188 Kempton
" Edward J. boards 1188 Kempton
McEnnis Robert B. police, station 4, boards 97 Parker
" R. B. Mrs. milliner, boards 97 Parker
" see McGuinness and McGinness
McEwen George, asst. engineer, 214 S. Water
" Robert P. overseer, Hathaway Mnfg. Co. h. E. French avenue, Clark's Point
" see McKowan
McFadden Geo. H. & Bros. of Phila, 29 N. Water
" Maria Mrs. boarding house, 193 Weld
" Peter J. house 193 Weld
McFarland George, cook, Mansion House, boards do.
McFarlane Adeline, widow of Seth D. house 604 County
" Caroline F. house 604 County
" George A. laborer, boards 41 Rivet
" George T. driver, 92 Walden, house 58 Sycamore
" Robert, glass cutter, house 211 S. Second
McFarlin Adelaide J. principal, Cannonville school, h. Cottage, c. Kempton

McFarlin Albert C. driver, J. McFarlin, h. 71 Spruce
" Annie M. widow of Albert B. h. 263 Purchase
" Ellen E. h. Cottage, cor. Kempton
" James, teamster, Spring, n. First, h. 71 Spruce
McGarigle Alexander, cooper, h. 303 Acushnet ave.
" Edward, laborer, h. 700 Purchase
McGee Ann, h. 147 Mill
" Ferdinand D. machinist, h. 284 Fourth
" Josephine Mrs. dressmaker, 35 Linden, h. do.
" Levi, engineer, h. 35 Linden
" see Magee [Orchard (South)
McGill David, whol. confectionery, 847 S. Water, h. 374
McGilloway Mary, widow of William, h. 53 County
McGinness Bridget, widow of William, h. 44 Reynolds
" John H. operative, b. 44 Reynolds
" Joseph, laborer, h. 43 Thompson
" Joseph A. doffer, b. 44 Reynolds
" William, laborer, b. 44 Reynolds
" see McGuinness and McEnnis
McGlynn James J. mule tender, b. 32 Hazard
" John, city teamster, h. 32 Hazard
" Patrick, laborer, h. 498 S. First
McGoff Annie S. yarn inspector, Bennett, rms. 351 Sawyer
" Dennis, laborer, h. 351 Sawyer
" James E. plumber, h. 337 Sawyer
" John P. weaver, b. 351 Sawyer
" Julia C. reeler tender, rms. 351 Sawyer
" see Goff
McGorian James P. laborer, h. 598 Cottage
" James P. Jr. card tender, b. 598 Cottage
McGovern James, weaver, b. Prospect, cor. Grinnell
McGowan Joseph, laborer, h. 32 Rounds
" Mary, widow of Thomas, h. 98 County
" Patrick, mason, h. 40 Acushnet ave.
" Sarah, Ann and Hannah, h. 475 Kempton
" Thomas, painter, h. 554 Union
" Thomas A. press feeder, 112 Union, b. 554 do.
" William Fred, painter, b. 554 Union
McGrath Bridget, widow of Daniel, h. 103 Thompson
" Catherine, widow of John, h. 7 Hazard ct.
" Daniel F. mill hand, b. 103 Thompson
" James Jos. laborer, h. 15 Fulton ct.
" John, laborer, b. 103 Thompson
" John, mill hand, h. 7 Hazard ct.
" John, weaver, h. 7 Hazard ct.

WHEATONS' BOTTLED SODA WATER. BEST IN THE UNITED STATES.
HIRAM WHEATON & SONS,
45 to 51 School Street, New Bedford.

McGrath John P. spinner, b. 242 State
" John P. weaver, b. 2 Weld ave.
" Michael, fireman, h. 242 State
" Michael, weaver h. 2 Weld ave.
" Michael J. city laborer, h. W. Elm, bey. Pierce
" Thomas, doffer, b. 2 Weld ave.
" William, junk, 466 Maxfield, h. do.
" see Magrath
McGreevy Michael, laborer, h. 475 Kempton
" Thomas, mule spinner, h. 15 Howland Corp.
McGregor Elizabeth, h. 581 S. First
" Hugh, weaver, h. 49 Katherine
" John A. supt. 20 Bedford, h. 33 Allen
McGrorty J. T. b. 67 Fourth
McGuinness Arthur, twister, b. Mrs. Peter McGuinness'
" Benjamin, loom fixer, h. 48 Rockland
" Catherine A. teacher, Harrington school, h. 48 Rockland
" James Eugene, ins. agent, 37 Purchase, b. 48 Rockland
" John F. millinery, 10 Purchase, h. 80 Morgan
" Peter Mrs. h. S. Front, n. Gifford
" see McGinness and McEnnis
McGuire Barney, painter, h. 529 S. Water
" Mary, widow, h. 529 S. Water
" Patrick, second hand, h. 683 S. First
" William B. Mrs. h. 1 McDonald blk. 20 Beetle
" see Maguire
McGurk Charles J. city auditor, 4 Library bldg. and lawyer, h. 79 Rockland
" Ella Mrs. h. Social, cor. McGurk
" John B. carpenter, h. 23 Grape
McHardy Martha I. widow of Edward P. h. 73 Willis
McHugh Edward, gardener, h. 2 Ashley
" Hugh, salesman, 100 S. Water
" John, mason's tender, h. 24 Salisbury
" Michael, bricklayer, h. 79 Washington
" William, grocer, 925 Acushnet ave. h. 932 do.
" William, spinner, h. 31 Jouvette
" see McCue
McIntire Martha Mrs. oil packer, h. 86 High
McIntosh Elizabeth, widow of James, h. 151 Belleville av.
" James A. shoemaker, b. 151 Belleville ave.
McIntyre Edward K. clerk, 594 County, b. 69 Willis
" Edwin, laborer, b. 103 S. Water
" Katharine E. dressmaker, 3 Spruce, b. do.
" Mark H. tailor, 15 Pleasant, h. 69 Willis
" Mary F. teacher, Harrington school, h. 69 Willis

McIsaac Daniel (Dalrymple & McIsaac) 189 N. Water, h. 213 Court
McKane James, weaver, b. 642 S. First
McKay Donald K. shoemaker, h. 437 Mill
" Etta M. widow of David, h. 85 Campbell
" James, ins. agent, rms. 40 Fifth
" John, second hand, h. 185 Weld
" Malcolm, carpenter, h. 40 Ash (S.)
" William, laborer, b. 221 S. Water
McKeachern Ann Mrs. h. 239 Arnold
McKee John, h. 11 Phillips ave.
" William, U. S. A. b. 500 S. Second
" ———, electrician, rms. 70½ William
McKeen Ernest W. fore. 20 Bedford, b. 233 Acushnet av.
McKenna Charles A. cloth folder, b. 136 Davis
" Daniel F. cloth folder, b. 136 Davis
" Frank, watchman, Dart. M. Corp. h. Cove road, cor. W. French ave.
" James, glass blower, h. 80 Rockland
" James, mason, h. 15 Oak
" James J. salesman, 157 Union, b. 80 Rockland
" John, card grinder, h. 136 Davis
" John P. hostler, 1 William, b. 50 S. Second
" Mary Mrs. h. 136 Davis
McKenzie Albert P. baker, 861 S. Water, b. R. McKenzie's, Ocean
" Alexander D. gardener, b. 154 Arnold
" Charles F. A. capt. Salvation Army, h. 13 Willis
" Daniel, nurse, Almshouse, b. do.
" Frank A. carpenter, h. 8 Beech
" James, restaurant, 363 Acushnet ave. h. do.
" James R. D. clerk, b. 125 Rockland
" Robert, hostler, A. J. Rice, h. Ocean, 1st from Union
" Robert Jr. shoemaker, b. R. McKenzie's, Ocean
" Robert A. G. overseer, City Mnfg. Co. h. 125 Rockland
" Stephen W. shoemaker, h. 63 Foster
" Thomas, master mariner, h. 227 Acushnet ave.
" see MacKenzie
McKiernan James F. laborer, 15 Fourth, h. James
" John, h. 44 Ash (South)
" Martin, cook, h. 44 Ash (South)
" Michael H. gas piper, 125 Middle, h. 44 Ash (South)
McKim Charles, b. 156 Elm
" George, letter carrier, h. 281 Kempton
" William, laborer, h. 156 Elm

PRINTERS. WILLISTON H. COLLINS & CO.,
34-36-38 NORTH SECOND STREET,
NEW BEDFORD, MASS.
Long Distance Telephone.

McKinley Sydney, at 26 Brook, b. 57 Washburn
McKinnon Ida, widow of Maxime, h. 11 Grandfield
" William D. machinist, rms. 53 Walnut
McKinstry Albert, motorman, rms. 602 Purchase
McKnight Mary A. weaver, h. 257 Cedar Grove
McKowen Edward F. agent, Mutual Life Ins. Co. 37 Purchase, h. r. 228 State
" see McEwan
McLaren Duncan, sign writer, 42 Purchase, h. 18 Keen
" Thomas, molder, h. 5 Bay
McLaughlin Frederick, weaver, h. 59 Winsor
" James, weaver, h. 7 Harmony
" Jane, widow of James, h. S. Front, n. Delano
" John, weaver, b. 137 Acushnet ave.
" Joseph, mill hand, b. r. 11 Penniman
" Mary, widow of Hugh, h. 7 Austin ct.
" Nancy Ann, h. 7 Shawmut ave.
" Sarah Mrs. h. 76 Delano [Cedar Grove
McLean Eglantine, milliner, 929 Acushnet ave. b. 208
" Ellen, widow of George, h. 103 Ashland
" John, loom fixer, h. 13 Logan
" Joseph, baker, 31 Washburn, h. 208 Cedar Grove
" Matthew J. weaver, b. 103 Ashland
" Thomas Mrs. h. 291 N. Front
" Wilfred, b. 208 Cedar Grove
McLennon John, weaver, h. 286 Coggeshall
McLeod Alexander, carpenter, h. 11 Columbia
" Charles, eyelet maker, h. 5 Campbell
" Donald A. coachman, 26 S. Sixth, b. do. [Middle
" Everett B. (Union Novelty Co.) 80 Purchase, h. 188
" John Charles, carpenter, h. 6 Keen
" John C. stone cutter, h. 11 Penniman
" John M. carpenter, 7 Columbia, h. do.
" J. William, carpenter, h. 71 Chancery
" M. E. rms. 132 Pleasant
" Norman, hostler, 889 Purchase, h. 446 Pleasant
" Norman E. laborer, U. St. Ry. Co. h. 306 Court
" Robert, teas, h. 120 Division
" Samuel D. police, station 1, rms. 230 Union
" ———, electrician, rms. 70½ William
McMahon Annie Mrs. h. 61 Rivet
" Barney, h. r. 617 Purchase
" Frank, weaver, h. r. 12 Clark
" Frank, weaver, h. S. Front, bey. Blackmer
" Henry, weaver, h. r. 708 Acushnet ave.

McMahon Margaret, widow, warper, h. Crapo, cor. Division
" Mary A. weaver, h. r. 617 Purchase
" Michael, mason, b. 85 S. Second
" Owen, coachman, 74 Hawthorn, h. 36 Borden
" Thomas, spinner, b. Crapo, c. Division
McMann Edward, engineer, h. 319 Acushnet ave.
" Edward C. glass cutter, b. 319 Acushnet ave.
McManus Bernard, carpenter, h. 362 Pleasant
" Edward, mill hand, b. 61 Grinnell
" James, mule helper, b. 362 Pleasant
" John, laborer, b. 61 Grinnell
" John L. foreman, 169 N. Second, h. 212 Rockland
" Julia, widow of Owen, h. 61 Grinnell
" Philip, carder, b. 61 Grinnell
McMillan Robert, machinist, Grinnell Mill, h. 841 Acushnet ave.
McMullen Abbott D. job wagon, 12 Spring, h. 229 Park
" John J. overseer, Bennett Mnfg. Co. h. 950 Acushnet avenue
McMurray Bertha M. roll coverer, b. 8 McMurray terrace
" Charles E. clerk, 84 Pleasant, b. 8 McMurray terrace
" William, h. 8 McMurray terrace
McNaboe Thomas, shoemaker, h. 118 Division
McNally Johnson, weaver, h. 207 Weld
" Martin, operative, b. 232 N. Second
" Owen, boss picker, b. 232 N. Second
McNamara Edward J. asst. engineer, h. 25 Nye
" James, clerk, b. 315 Sawyer
" Margaret, widow of Stephen, h. 315 Sawyer
" Mary E. and Martha, mill hands, h. Crapo, n. Winsor
McNamee James L. laborer, b. 722 Kempton
" John, clerk, 821 S. Water, b. 863 do.
" Michael, painter, b. 115½ Fifth
McNaughton James H. overseer, weaving, Pierce M. Corp. h. 24 Pearl
McNealey James, weaver, h. 510 S. Second
McNeil George Mrs. nurse, h. 152 Smith
" John, mill hand, h. 35 Morton ct.
McNeill John D. carpenter, b. 70 Division
" Michael, variety store, 70 Division, h. do.
McNichols James, second hand, Bennett, h. 42 Bullard
McNulty Agnes A. dressmaker, 30 Purchase, h. 31 Fifth
" Bridget F. millinery, 31 Fifth, h. do.
" Dennis, card grinder, h. 357 Coffin ave.
" Francis H. stevedore, P. & R. C. & I. Co. h. 161 Mill
" James, silversmith, h. 26 Wing
" James D. painter, h. 85 S. Sixth

FINE GRANITE CARVING AND LETTERING A SPECIALTY.

REX, Dartmouth Street.

McNulty James F. machine setter up, h. 273 Purchase
" Jane, widow of Joseph, h. 69 Austin
" John, laborer, h. 6 Senaca
" John A. laborer, b. 85 S. Sixth
" Margaret Mrs. station agent, Mt. Pleasant station, h. 463 Mt. Pleasant
" Matthew, laborer, b. 77 N. Second
" Michael Mrs. h. 694 Acushnet ave.
" Michael J. laborer, R. R. house 924 County
" Nellie A. saleswoman, 41 Purchase, h. 31 Fifth
" Peter, R. R. section foreman, house 463 Mt. Pleasant
" Thomas, overseer, N. B. S. Co. house 360 Cedar
" William H. oiler, b. 357 Coffin avenue
McNutt James C. cigar mnfr. 31 N. Water, house 75 Shawmut ave.
McPeak Thomas, second hand, h. 804 County
McPherson Mary Mrs. weaver, h. 94 Hathaway ave.
" Robina, widow of Alexander, h. 94 Hathaway ave.
McQuade Catherine, widow of Bernard, h. 392 Belleville avenue
" Frank, weaver, h. 563 S. First
" John, engineer, Oneko Mills, b. 392 Belleville ave.
" Joseph, laborer, b. 497 S. Second
" Mary, widow of Francis, h. 497 S. Second
" Owen, fireman, h. 382 Belleville ave.
" Patrick, mason, h. 107 Willis
McQuestien Simeon, medicines, rms. 239 Cedar
McQuilkin James, burnisher, b. 37 Howland Corp.
" John, laborer, h. 37 Howland Corp.
" John Jr. eyelet maker, b. 37 Howland Corp.
McQuillan Charles J. clerk, 268 Fourth, bds. 239 do.
McRae Christine, housekeeper, 622 County
McSkimmon William B. supt's clerk, 20 Bedford, h. 62 Allen
McSweeney Miles, city teamster, h. 83 Rivet
McVay Charles B. lieut. U. S. N. h. 2 Orchard (S.)
" David, weaver, h. 993 S. Water
" James, weaver, b. 20 Morton ct.
McVicker James H. mason, h. 39 Maitland
McWhinnie Annie, widow of John, h. 413 Cedar
" Edward, engineer, h. 163 Bonney
" Margaret, weaver, h. 413 Cedar
" Robert, slasher tender, h. 48 Church
McWicker Henry, weaver, b. 54 Holly
McWiggin Patrick, mill hand, h. 183 State
Meade Bridget and Nellie, h. 66 Rockland
" James G. painter, h. 88 Rockland

Meader Helen S. widow, b. 501 Kempton
Meadows Alice Mrs. h. 159 Purchase
Meagher John J. foreman, N. B. Tallow Co. h. 157 North
" William T. grocer, 132 S. Second, h. 128 do.
Meal Frederick, driver, b. 241 Coffin ave.
" John, agent, P. Burial Society, h. 241 Coffin ave.
" Lewis, weaver, b. 241 Coffin ave.
Meaney Alice C. milliner, 9 to 23 Purchase, b. 25 Crapo
" James P. laborer, h. 56 First
" John J. carpenter and builder, 25 Crapo, h. do.
" John J. cook, b. 56 First
" Mary E. clerk, 957 S. Water, h. 25 Crapo
" Thomas J. h. 25 Crapo [Bowditch
Means Clark, candy maker, 1020 Acushnet ave. b. 235
Meany Edward, shoemaker, h. 220 North
" Judith, dressmaker, h. 220 North
" Rose M. teacher, Parker st. school, h. 220 North
" see Meaney [Purchase
Mechaber Bros. (Rachmiel and Simon) dry goods, 812
" Hyman, salesman, 812 Purchase, b. 847 do.
" Louis, student, b. 847 Purchase
" Moses, clerk, 812 Purchase, b. 847 do.
" Rachmiel (Mechaber Bros.) 812 Purchase, h. 847 do.
" Simon (Mechaber Bros.) 812 Purchase, h. 847 do.
MECHANICS NATIONAL BANK (THE) 47 Purchase, cor. William; Edward S. Brown, cashier. See page 941—
Medeiros Antoine J. h. 167 Division
" Antone, grocer, 15 Griffin, h. do.
" Antone, laborer, h. 258 S. Front
" Antone, operative, b. 531 S. First
" Antone P. laborer, h. 99 Field
" Antone S. operative, h. 95 Prospect
" Antone S. operative, h. 531 S. First
" Antonio J. picker tender, b. 102 Belleville ave.
" Bernard, operative, b. 26 Hall
" Ernest S. baker, h. 223 Acushnet ave.
" Frank, laborer, h. 15½ Cannon
" Frank, laborer, h. Cove rd. n. County
" Jacintho, laborer, h. 102 Potomska
" John, operative, h. 26 Hall
" John V. gardener, 717 County, b. do.
" Joseph, farmer, h. 775 S. Water
" Joseph (Monis & Medeiros) grocer, 228 Coggeshall, house Field, opp. Edward

VISITORS ALWAYS WELCOME TO THE GREENHOUSES OF
PECKHAM THE FLORIST,
Telephone Connection. FAIRHAVEN.

Medeiros Joseph, laborer, h. 34 Independent
" Joseph, laborer, h. 258 S. Front
" Joseph, laborer, h. 346 S. First
" Joseph, laborer, h. 75 Winsor
" Joseph, mill hand, h. 2 Hyacinth
" Jule, laborer, h. 356 S. First
" Lida, widow of Manuel, h. 616 S. Water
" Manuel, h. 573 S. Water
" Manuel, laborer, h. 540 S. Water
" Manuel, laborer, h. Cove rd. n. County
" Manuel, operative, h. 618 S. Water
" Manuel, picker tender, h. r. 609 Acushnet ave.
" Manuel, weaver, h. 80 Blackmer
" Margaret, widow, h. 59 Howland
" Marion, hairdresser, h. r. 308 S. Front
" Marion, laborer, h. 27 Margin
" Mary, widow, h. 242 S. Front
" Paul, fish market, 67 Howland, h. r. 433 S. Water
" Paulineo, at P. M. Co. h. 3 Stanton ct.
" William, laborer, b. 323 S. First
Medes Antone, rope maker, h. 282 Kempton
Meehan Catherine, widow of James, h. 71 Rivet
" Daniel, police, station 3, h. 62 Foster
" Patrick, laborer, bds. 863 S. Water
" Patrick, weaver, b. Prospect, c. Grinnell
" Timothy, laborer, h. 184 Ashland
Meekin Henry, weaver, h. 15 E. French ave.
" Hugh, b. 141 Division
Megrath Joseph, weaver, bds. 928 Acushnet ave.
Meigins G. Harris, laborer, bds. 79 Ash (North)
Meigs Sarah, widow of James, h. 431 Pleasant
Mein Frederick K. shipper, 20 Bedford, h. 23 Bourne
" Richard, painter, h. 53 Winsor
Meindahl Antonian Mrs. h. 353 Coffin ave.
Meindel Comminda, widow of Louis, h. 353 Coffin ave.
" Louis, mule tender, b. 353 Coffin ave.
Melancon Fred, mill hand, h. 21 Howland Corp.
" Pierre, operative, b. 105 Bullard
Melanson Israel, hostler, h. 256 Mt. Pleasant
Melia Edward, mule spinner, h. S. Front, n. Delano
" John, spinner, h. 496 S. Second
" Mary Mrs. speeder tender, h. 480 S. Second
Melling Ann, Ellen and Jennie, h. 91 Merrimac
" Frederick, baker, 951c Acushnet ave. h. 76 Beetle
" Herbert, clerk, 951c Acushnet ave. b. 76 Beetle

Melling Walter, bakery, 951c Acushnet ave. h. 76 Beetle
Mellis Rebecca, widow of John, h. 42 Page
Mello Antone, laborer, h. 349 S. Water
" Antone, mill hand, h. Hollyhock, c. Field
" Antone P. laborer, h. 477 S. First
" Antone R. laborer, h. 638 S. Water
" August, operative, h. 455 S. Water
" Camille E. clerk, 80 Potomska, h. 98 Thompson
" David, laborer, h. 53 Katherine
" Joaquin, laborer, h. 310 S. Second
" Joseph, fisherman, h. Cove rd. n. County
" Joseph, foundryman, b. 310 S. Second
" Joseph, mill hand, h. 508 S. Water
" Joseph B. clerk, 46 Howland, b. 152 Acushnet ave.
" Joseph Duarte, card tender, h. 16 Cotter
" Joseph E. clerk, 322 County, b. 98 Thompson
" Manuel, laborer, h. 39 Howland
" Manuel, laborer, h. r. 58 Grinnell
" Manuel, mill hand, h. 589 S. Water
" Manuel, operative, b. 310 S. Second
" Manuel B. grocer, 46 Howland, h. 49 Short
" Manuel E. fish, 267 Fourth, h. 98 Thompson
" Manuel J. comber tender, h. 3 Hyacinth
" Manuel Santos, painter, b. 98 Thompson
" Manuel Sousa, operative, h. 116 Division
" Marceline P. (Mello & Dutra) h. 45½ Howland
" Vergino, laborer, h. 337 S. Water
" & Dutra (Marceline P. Mello and Frank Dutra) fish, 46½ Howland
" see Demello
Mellor Alfred, doffer, b. 99 Linden
" Arthur, mule spinner, h. 99 Linden
" Charles, helper, 32 N. Water, b. J. Mellor's, Rockdale ave.
" Eliza A. Mrs. weaver, h. 872 Purchase
" Frank H. carriage painter, b. John Mellor's, Rockdale ave.
" James, lap winder, b. 16 Marvin
" John, ice, Rockdale ave. n. Hathaway rd. h. do.
" John, mill hand, b. 1 McGurk
" Joseph, operative, b. 57 Beetle
" William H. machinist, h. 109 Beetle
" see Miller
Melody John, operative, h. 898 S. Water
Melvin James A. machinist, h. 362 Cedar
Menard Adelard, weaver, b. 666 S. First
" Alexander, weaver, h. 13 Rivet

PURE LIQUORS FOR HOME USE.

HIRAM WHEATON & SONS, 45 to 51 SCHOOL ST., NEW BEDFORD, MASS.

Menard Clovis, hairdresser, 156 Blackmer, h. 32 Catherine
" Henry, spinner, h. 974 S. Water
" Henry, weaver, h. 3 Whitman blk. Riverside ave.
" Joseph, clerk, 822 Purchase, b. 45 Hicks
" Joseph, weaver, h. 244 Rivet
" Joseph, weaver, h. 369 Coggeshall
" Nicholas, laborer, h. 57 Rivet
" Theophile, operative, h. 477 S. First [12 Welcome
" Theophile (Guillotte & Menard) baker, 533 S. First, b.
" see Maynard
Mendell Benjamin W. carpenter, h. 84 Parker
" Charles F. laborer, h. Phillips rd. bey. saw mill
" Charles H. firemen, N. B. C. Co. h. 273 Mill [mer
" Charles H. treas. W. S. Hill Electric Co. h. 127 Sum-
" David P. harness maker, h. 28 Shawmut ave.
" David T. carpenter, h. 40 Shawmut ave.
" James W. box maker, h. 497 Acushnet ave.
" Joseph C. waiter, 106 William, b. 29 Spring
" see Mandell [do.
Mendelson Abraham, dry goods, 955 Acushnet av. h. 955½
" Heiman, clerk, 955 Acushnet ave. b. 955½ do.
Mendes Frank, mill hand, h. 916 County
Mendonca Barbara, widow, b. 186 Arnold
Mendoza Antone, mill hand, h. 563 S. First
" Antone R. laborer, h. 540 S. Water
" Frank V. hostler, 60 Elm, h. 140 Acushnet ave.
" Joseph, hairdresser, 159 Acushnet ave. b. 67 do.
" Manuel, laborer, h. 119 Division
" Manuel A. mason's tender, h. 57 Dunbar
Menes Peter P. h. 303 S. Front
Menton Frederick F. mill hand, b. 70 Hall
" Joseph, warper, b. 70 Hall
" Patrick, spinner, h. 70 Hall
Meny Ernest, furniture and wood, 45 Mitchell, h. do.
" Frederick, operative, b. 45 Mitchell
" see Manie
Mercer Antoine C. carpenter, h. 30 South
" Fred, weaver, h. Dartmouth, n. Stowell
" John, loom fixer, h. 49 Bowditch
" John, weaver, h. 52 Washburn [Durfee
Merchant Ambrose F. glass cutter, 169 N. Second, b. 34
" Walter H. laborer, h. 34 Durfee
" Walter H. Jr. car conductor, b. 34 Durfee
Merchants' Club, 355 Acushnet ave.

MERCHANTS' NATIONAL BANK, William, cor. Purchase; Lloyd S. Swain, cashier. See page 940

Mercier D. J. Emile, weaver, b. 257 Belleville ave.
" Philias, weaver, b. 63 Hicks
" William, laborer, h. 409 N. Front
" see Messier and Macia
Mercury Publishing Co. publishers, Mercury, and job printers, 112 and 114 Union
Merel Joanna Mrs. h. 9 Griffin
Merrick Emma J. h. 78 Chestnut
" Josephine A. asst. public library, h. 78 Chestnut
Merrihew Irving H. clerk, 15 N. Second, b. 157 Middle
Merrill Converse, telegrapher, 45 Purchase, h. 55 Chestnut
" George B. Mrs. b. 55 Chestnut
" see Morrell
Merritt Frank T. motorman, h. 230 Purchase
" George H. farmer, b. Haskell Z. Merritt's, Plainville rd.
" Haskell Z. farmer, h. Plainville rd. n. Dartmouth line
" Rose, widow of George, h. 100 Belleville ave.
" see Marrotte
Merrow Charles A. motorman, h. 107 Robeson
" Charles P. roll coverer, b. 107 Robeson
" George W. card grinder, h. Rockdale ave. c. Hillman
" Maria L. Mrs. h. Rockdale ave. c. Hillman
" see Morrow and Morreau
Merry Matthew, h. Mill, c. Beech
Mesinof Samuel, peddler, h. 8 Howland
Mesquita Manuel N. hairdresser, 410 S. Water, rms. do.
Messier Adolph, weaver, h. 25 Delano
" Augustine, hairdresser, 8 Hicks, h. 6 do.
" Belonie, yard hand, Bennett, h. 27 Mitchell
" Edward, laborer, h. 9 Bentley
" Edward Jr. third hand, h. 27 Bullard
" Emil, weaver, h. 251 Coggeshall
" Henry, baker, h. 1 Bowditch
" Hermidas, weaver, b. 251 Coggeshall
" Hermidas, jour. tailor, h. 38 Ash (S.)
" Joseph, weaver, b. 136 Blackmer
" Mary, widow of Joseph, h. 32 Bowditch
" Peter, weaver, b. 99 Bullard
" Peter, wood, jobbing, etc. 256 State, b. 9 Bentley
" Treffle, third hand, h. 32 Bowditch
" William, weaver, h. 46 Hicks
" William, weaver, h. 43 Dean
" see Mercier and Macia

Paper Rulers. WILLISTON H. COLLINS & CO.,
34-36-38 North Second St., New Bedford, Mass.
Long Distance Telephone.

Metayer Frank, weaver, h. 16 Bullard
Metcalf Edward J. comber man, h. 449 Pleasant
METCALF FRANK M. civil engineer and surveyor, 16 Masonic bldg. Pleasant, h. 69 Mechanics lane. See p. 28
" William Wesley, h. 69 Mechanics lane
Metcalfe Joe, clothing, 95 Rivet, h. do.
Meteyer Frank, weaver, b. 20 Washburn
Methot Cleophas, laborer, h. 287 Coggeshall
" F. Xavier, clerk, 174 Sawyer, h. 184 do.
" Joseph A. chair maker, b. 287 Coggeshall
Metivier Adelard, spinner, h. 219 Sawyer
" Joseph, carpenter, h. 1 Bowditch
" Joseph, carpenter, h. 396 Cedar Grove
" Joseph Jr. operative, b. 1 Bowditch
" Joseph Jr. operative, b. 396 Cedar Grove
" Josephine Mrs. speeder tender, h. 237 Coffin ave.
" Theodule, doffer, h. 275 State
Metra Adélard, hairdresser, 905 S. Water, b. 12 Welcome
Metras Madore, car conductor, h. 4 Cornell pl.
Metropolitan Life Ins. Co. 37 Purchase, rm. 22
Metthe Arthur, laborer, h. 8 Austin ct.
" Augustus, laborer, h. 929 County
" David, driver, 15 Fourth, h. 89 Austin
" Mary, widow of William, h. 8 Austin ct.
Meuier Frank, plumber, 2 S. Water
Meunier George, weaver, h. 143 Coffin ave.
" Honoréus, driver, 15 Fourth, h. 16 Bullard
" Ovilla, weaver, h. 85 Beetle
Mevins Henry, picker boss, h. 15 Bullard
" Margaret Mrs. boarding house, 15 Bullard
Meyer Christopher, weaver, h. 20 County
" George, hack driver, 50 Elm, h. 48 Smith
" Sophia S. widow of Hermon, h. 48 Smith
" Thomas N. frame maker, h. 48 Smith
Meyers Louis V., R. R. conductor, h. 329 Cedar
Michael John, laborer, h. r. 216 S. Front
Michaelson George, weaver, b. 56 Merrimac
" Henry F. A. carder, h. 381 Purchase
" John, gardener, h. 56 Merrimac
Michaud Francois, h. 16 Cotter
" Francois Jr. operative, b. 16 Cotter
" Hector, card tender, h. 107 Coffin ave.
" Henry, weaver, b. 446 Belleville ave.

Michaud Ignace E. (Michaud, Lee & Woolfenden) 801 Purchase, h. 325 Kempton
" John B. h. 127 Belleville ave.
" Joseph, ins. agent, b. Park Hotel
" J. A. Ernest, clerk, 923 Acushnet ave. h. 31 Linden
" Lee & Woolfenden (Ignace E. Michaud, Anson Lee and Robert Woolfenden) clothing, 801 Purchase
Mickell Frederick A. canvasser, h. 506 Purchase
Mieluch John, slubber tender, h. r. 42 Washburn
Miguel Antone, fisherman, h. 281 S. Second
" John J. laborer, h. 570 S. Water
Mikado Laundry, 3 Fifth
Mikus John, weaver, bds. 2 Acushnet blk.
" Stanislaus, weaver, h. 2 Acushnet blk.
Milan Margaret, h. 934 Acushnet ave.
Miles Henry, laborer, h. 57 Ash (North) [Fifth
Miller Addie G. Mrs. treas. N. B. Theatre, Union, h. 53
" Alice P. nurse, h. 107 Elm
" Almeda E. Mrs. h. 63 Foster
" Caroline, widow of Stephen, h. 37 Campbell
" Charles A. mill hand, b. 477 S. First
" Charles M. agent, Vienna yeast, h. 79 Bedford
" Christie A. Mrs. dressmaker, 154 Arnold, h. do.
" David, clerk, 467 S. Water, rms. do.
" Elizabeth and Mary A. weavers, h. 2 Weld ave.
" E. F. printer, 34 N. Second
" Granville A. hairdresser, 6 S. Water, rms. 291 do.
" Hannah H. widow of Caleb, h. 45 Morgan
" Harry, silver plater, h. off Rockdale, opp. Parker
" Herbert A. (Miller & Hook) mason, 21 Columbia, h. 232 Grinnell
" Jane O. h. 2 Maxfield
" John, doffer, h. 2 Maxfield
" John, laborer, h. 971 County
" John, mill hand, h. 451 Rivet
" John C. F. engineer, city farm, E. French ave. h. do.
" Joseph, b. 806 S. First
" Joseph, car conductor, h. 226 State
" Joseph F. spinner, h. 624 S. Water
" J. Fred, at 20 Bedford, b. 226 State
" J. Jacob, at P. M. Co. h. 3 Lombard
" Leonard, mule spinner, bds. 936 Acushnet ave.
" Mary and Agnes, web drawers, rms. 995 Acushnet ave.
" Mary J. lunch, 922 S. Water, h. do.
" Peter H. h. 154 Arnold

CURBING, VAULTS, MAUSOLEUMS. ALL kinds of Granite & Marble Cemetery Work.
REX, Dartmouth Street.

Miller Sam, furniture, 577 S. Water, h. 164 Emerson
" Samuel E. bookkeeper, 261 S. Water, h. 107 Elm
" Sherman A. glass cutter, h. 5 Green
" Susan, widow, h. 114 Cedar
" William, h. 341 S. Front
" William H. machinist, h. 559 Cottage
" & Hook (Herbert A. Miller and Gilman E. Hook) masons, 21 Columbia
" see Mellor and Molleur
Milles George, machinist, h. 78 Independent
Millette Adelord, operative, h. 592 S. First
" Damase, weaver, h. 39 Independent
" Delors, weaver, bds. 39 Independent
" Emma, clerk, 185 Union, b. 185 County
" Felix Mrs. speeder tender, h. 31 Bullard
" Frank X. laborer, h. S. Second, n. Potomska
" Henry, weaver, bds. 40 Cove
" Henry, weaver, h. 394 S. Second
" Isidore, weaver, h. 27 Bullard
" John, clerk, 37 Rivet, h. 185 County
" Joseph, carpenter, h. 2 Hillman st. ct.
" Joseph, laborer, h. r. 259 N. Front
" Joseph Jr. lamp trimmer, b. 2 Hillman st. ct.
" Joseph Jr. weaver, b. r. 259 N. Front
" Julia Mrs. h. 185 County
" Louis, machinist, b. 171 Weld
" Oscar, twister, b. r. 259 N. Ffont
" Pierre, clerk, 153 Coffin ave. h. 22 Holly
" Remi, weaver, h. 10 McDonald blk. 18 Beetle
Milliken Allen W. student, b. 8 Lincoln
" Charles A. clerk, Acushnet M. Corp. h. 546 County
" Eben C. baker, 166 Purchase, h. 165 Middle
" Edward N. h. 287 Pleasant
" Frank, baker, 92 Walden, h. 39 Sycamore
" Frank A. lawyer, 33 Masonic bldg. and justice, third district court, h. 8 Lincoln
" George H. buyer, 42 Purchase, h. 26 Seventh
" Harriet J. widow of Edward R. h. 287 Pleasant
" Helen K. Mrs. h. 546 County
" H. Emmonds, mill supplies, 97 William, b. 26 Seventh
" Joseph K. clerk, Hathaway Mnfg. Co. b. 546 County
" Lewis E. (L. E. Milliken & Co.) h. 73 Hillman
" Lucia A. widow of Edward, h. 290 Pleasant
" L. E. & Co. (Lewis E. Milliken and Edward C. Mosher) groceries and provisions, 30 Allen

Milliken William B. hostler, h. 435 Acushnet ave.
Mills Adam, weaver, h. 153 Davis
" George, cloth inspector, bds. 226 Coggeshall
" Herbert V. mill hand, h. 35 Morton ct.
" Horace C. drill maker, h. 809 County
" Mary Ann Mrs. h. 226 Coggeshall
" Samuel, loom fixer, h. 827 County
" Silas E. weaver, h. 23 Cleveland
" Susie S. widow of John M. h. 65 Foster
" Thomas, hairdresser, 455 Rivet, b. 481 do. [Fifth
" Thomas H. tea and coffee, 27 and 807 Purchase, h. 52
" William J. paper hanger, 809 County, h. do.
Milotte Alphonse P. painter, G. L. Brownell, h. 118 Shawmut ave.
" Ernest, card tender, b. 11 Nye
" Napoleon, painter, h. 11 Nye
" Philomen Mrs. boarding house, 11 Nye
Minchon Thomas H. car conductor, h. 208 Weld
Mindo John, cook, b. 29 Spring
" Joseph, waiter, b. 29 Spring
" Mary, widow, h. 29 Spring
Minier Deborah, widow, h. North, n. Florence
" E. Frank, plumber, 2 S. Water, h. 137 Florence
Minor Charles R. clerk, 47 S. Second, b. 132 Willis
Minton Franklin N. hairdresser, 24 Wing, h. 106 Fifth
Mirsky Isaac, junk, h. 327 S. Water
Mishar John, h. 7 Hampton ct.
Miskell James H. yard foreman, Greene & Wood, h. 2 Green
" John, laborer, b. 2 Green
Mitchell Alfred, mariner, b. 224 Acushnet ave.
" Andrew F. foreman, 123 Front, h. 525 Kempton
" Angus, carpenter, h. 14 Myrtle
" Antone, watchman, P. M. Co. h. r. 190 Coffin ave.
" Belle M. Mrs. ladies' hairdressing and hair work, 208 Union, h. 206 do.
" Bessie M. clerk, 208 Union, h. 206 do.
MITCHELL CHARLES, lawyer, with Robert F. Raymond, 37 Purchase, h. 35 Fifth. See p. 949
" Charles, operative, b. 57 Beetle
" Charles, third hand, b. 32 Acushnet ave.
" David, gardener, 178 Hawthorn, h. 89 Park
" David H. milk, 241 Shawmut ave. h. do.
" Elizabeth, widow of Dennis, h. 34 Stapleton
" Ella A. Mrs. h. 627 Purchase
" Elmer, loom fixer, h. 8 Welcome

SAMUEL S. PECKHAM, WHOLESALE AND RETAIL **FLORIST,**
Express and P. O., New Bedford. Greenhouses, Fairhaven.
Cut Flowers and Designs. Vegetable, Bedding and Decorative Plants. Tel. Con

Mitchell Emily, widow of Joseph, h. 224 Acushnet ave.
" Florence, clerk, 861 Purchase
" George A. h. 282 Cedar
" Georgianna, widow of Daniel D. h. 464 Acushnet ave.
" Hezekiah M. laborer, h. 63 Spruce
" Jacob, laborer, b. Wm. Robinson's, Summit
" James, h. 378 Maxfield
" James Rev. at Custom House, B. h. 226 Court
" John, farm hand, h. 100 Belleville ave.
" John, weaver, h. 64 Winsor
" John B. car conductor, h. 273 Cedar
" John C. foreman, N. B. Paper Co. b. 233 Acushnet av.
" John E. concreter, h. 15 Jenney
" Joseph P. b. 525 Kempton
" Joseph P. Jr. shoemaker, 730 Kempton, rms. 362 do.
" Patrick F. twister, h. Dudley, n. W. French ave.
" Robert, h. 382 Gounty
" Samuel H. boat builder, 202 N. Water, h. 480 Acushnet ave.
" Sarah C. widow of Nathaniel, h. 215 Park
" Shirley, clerk, 2 Union, h. at Fairhaven
" Thomas, twister, b. 103 Thompson
" William, clerk, b. 480 Acushnet ave.
" William H. b. 164 Maxfield
" William H. police, station 2, h. 107 Elm
Moffit Maria, widow of Andrew, h. 28 Crapo
" Sarah F. widow of John H. h. 28 Crapo
Molleo Edward, waiter, b. 135 Chestnut
" George D. marble polisher, h. 135 Chestnut
Monaghan Bryan, city paver, h. 277 Park
" James F. laborer, h. 226 N. Second
Monahan Catherine, widow of Patrick, b. 1074 S. Water
" James, fireman, Hathaway M. Co. h. 26 Cove
Monarch Margaret Mrs. h. 120 S. Sixth
" Mina E. teacher of painting, 120 S. Sixth, h. do.
Monbleau Cyrille, teamster, 168 S. Water, h. 526 do.
Moncrieff David, h. 40 Hazard
" John, h. 209 Durfee
" Robert, weaver, h. 217 Cedar Grove
" Robert John, janitor, Cedar st. school, h. 42 Hazard
" William T. h. 142 Merrimac
Monette Alexandre, laborer, h. 438 S. Second
" Pierre, polisher, h. 219 Rivet
Monis Antone (Monis & Medeiros) h. 134 Acushnet ave.
" & Medeiros (Antone Monis and Joseph Medeiros), grocers, 228 Coggeshall and 565 S. Water

Moniz Antone, gardener, h. 62 Lindsey
" Antone J. boat builder, P. I. h. 509 Rivet
" John, coal shoveler, h. Field, n. Edward
" Manuel, operative, h. Hollyhock, cor. Field
" Marion, clerk, h. 60 Grinnell
" Venus, gardener, h. 32 Hollyhock
Monjeau Louis, carpenter, 61 County, h. do.
" Louis J. carpenter, b. 61 County
" see Mongeau
Monjohn Thomas H. hairdresser, 45 Ash (S.) h. 80 Cedar
Monk John, loom fixer, h. 255 N. Front
Monmenie Fabiana, widow of Charles, h. 178 Belleville av.
" Marie L. widow, h. 1 Gifford
" William, printer, b. 178 Belleville ave.
Monneau Amedie, provision team, h. 45 Adams
Monroe Frederick S. stenographer, 47 William, h. 474 Kempton
" Sarah A. widow of Augustus W. h. 474 Kempton
" William A. painter, 270 Acushnet ave. rms. 43 William
" see Munroe
Mont Charles, weaver, bds. 373 S. Second
" Frank, weaver, bds. 373 S. Second
" George, mason, h. 373 S. Second
" George, weaver, bds. 463 S. Second
" Welsford, doffer, bds. 373 S. Second
Montado Antone, coaster, h. 371 S. Water
" Antone P. h. 589 S. Water
Montague Electa W. h. 130 Summer
Montie Treffle, weaver, bds. 72 Blackmer
Montigny Napoleon, h. 623 Acushnet ave.
" Ovide, mill hand, h. 117½ Fifth
Montminy Telesphore V. clerk, 785 Union, h. 192 Arnold
Montplaisir Dostie, yard hand, h. 16 Hicks
Monturo Gardenis, mariner, h. 65 Howland
Montville Narcisse, weaver, h. 241 N. Front
" Pierre, weaver, bds. 241 N. Front
Monty Adelle, speeder tender, h. r. 26 Belleville ave.
" Aurelia, widow of Francis, h. r. 26 Belleville ave.
" Azilda, clerk, 929 Acushnet ave. b. 53 Belleville ave.
" Edward, car conductor, b. 625 Purchase
MONTY FRANK, livery stable, 2 Washburn and 36 Belleville ave. h. 32 do. See p. 974
" Philip, hairdresser, 662 Purchase, h. 53 Belleville ave.
" Philip Jr. hairdresser, 662 Purchase, b. 53 Belleville av.
" Thomas, h. 197 Rivet

WHEATON'S MINERAL WATERS
IN SIPHONS ARE CORRECT.
HIRAM WHEATON & SONS, 45 to 51 SCHOOL ST., NEW BEDFORD, MASS.

Moody Charles, machinist, bds. 73 Washington
" Frank P. driver, h. 85 Forest
Moon Elizabeth, weaver, rms. 21 Reynolds
" John, furniture, 138 County, h. do.
Mooney Owen, painter, b. 360 Cedar
Moore Alexander, h. 142 Arnold
" Alexander, marble worker, 948 Kempton, h. 82 Atlantic
" Alexander, shoemaker, Crapo, c. Winsor, h. do.
" Alexander Jr. gardener, b. 142 Arnold
" Charles, blacksmith, h. 29 Cedar
" George (Moore & Dick) h. 23 Cedar
" James, fireman, 214 S. Water, h. 559 Cottage
" James, helper, 20 Bedford, h. 28 Stapleton
" James A. Jr. teamster, h. 185 Arnold
" James D. drill maker, b. 105 Park
" James E. bookkeeper, 35 Purchase, h. 91 Campbell
" James F. liquors, 233 S. Second, h. 231 do.
" James T. glass blower, b. 54 First
" John, house 41 Rivet
" John H. carriage painter, h. 574 S. First
" John P. driver, 357 Kempton, h. 427 Pleasant
" John W. machinist, rms. 96 School
" Kate, teacher, Harrington school, h. 105 Park
" Lewis, h. 511 Acushnet ave.
" Lewis S. Jr. janitor, 182 Union, h. 236 North
" Margaret, widow, boarding house, 41 Rivet
" Mary, widow of James, h. 168 Cove
" Mary E. widow of Albert W. h. 52 Weld
" Moses, shoemaker, 4 Fifth, h. 22 Atlantic
" Nancy, h. 188 Elm
" Nathan E. ice cream maker, b. 54 First
" Priscilla, widow of John W. h. 290 Middle
" Robert H. planer, Greene and Wood, h. rear 198 State
" Robert J. shoe repairer, 4 Fifth, h. 105 Park
" Sarah A. bds. 285 Orchard (South)
" Sarah J. widow of James, h. 46 N. Water
" William, laborer, h. 96 Oak
" William A. T. marble worker, h. 82 Atlantic
" William J. plumbing, b. 52 Weld
" William R. engineer, S. F. E. No. 8, h. 280 Sawyer
" & Dick (George Moore and James S. Dick) dry goods, 52 Purchase and 212½ Fourth
Moorehouse Darnley A. weaver, b. 241 Coffin ave.
" James, weaver, h. 241 Coffin ave.

Moores John E. letter carrier, house 38 Rounds
Moquin Albert R. teamster, 168 S. Water, h. 1 Austin ct.
" Edouard, laborer, house 130 Weld
" Euclid, weaver, boards 213 Belleville ave.
" Henry, picker tender, house 109 N. Front
" Hermidas, city laborer, boards 43 Linden
" Jule, yard hand, h. r. 36 Hicks
" Julien, driver, house 63 Hicks
" Luke, molder, boards 43 Linden
" Mederise, house 43 Linden
" Napoleon, slubber tender, b. 43 Linden
" Philias, operative, boards 109 N. Front
" Victore, operative, boards 213 Belleville ave.
" Vitaline, widow of Alexis, h. 213 Belleville ave.
Mora Antone, carder, house 318 S. Front
" Manuel, rope maker, house 383 S. Water
" Manuel Enos, laborer, house 383 S. Water
" see Moura
Moran Hannah, widow of Jeremiah, house 12 Walnut
" John, loom fixer, house 31 Margin
" John J. mule spinner, house 119 Division
" Mary, widow, weaver, house 36 Cove
" Patrick, weaver, house 7 Harmony
" see Morin
Morancy Andrew, wood turner, house 842 County
" George A. baker, house 173 Cedar
" William J. motorman, house 28 Myrtle
Moras Manuel E. laborer, h. 383 S. Water
Mordaunt John E. (Goggin & Mordaunt) mason, b. 587 Acushnet avenue, b. do.
Morde Carl E. glass cutter, house 13 Columbia
Moreira Antonio, laborer, house 23 Mitchell
" Manuel, laborer, house 201 Coggeshall
Morey Daniel C. city laborer, house 71 Smith
" George W. mill hand, house 173 Campbell
Morgan Annie, speeder tender, rooms 35 Nye
" Charles W. baker, 255 Union, house 168 North
" David A. seaman, boards 168 North
" Elias Stanley, baker, 255 Union, b. 317 Kempton
" Elias T. concreter, house 317 Kempton
" Elizabeth, widow of John, house 52 Sherman
" John W. waiter, boards 317 Kempton
" Noah W. master mariner, house 168 North
" Thomas, spinner, house 474 Coggeshall
" see Maughan

Book Binders. WILLISTON H. COLLINS & CO.
34-36-38 NORTH SECOND ST.,
NEW BEDFORD, MASS.
Long Distance Telephone.

Moriarty Edward, paper maker, b. 55 Prospect
" Edward L. clerk, 119 Fourth, house 92 Tremont
" Jeremiah, carder, bds. 34 Bentley
" John, laborer, house 55 Prospect
" John E. undertaker, 125 Fourth, house 133 do.
" Joseph T. trav. salesman, 14 Wall, h. 74 Rockland
" Mary A. widow, house 5 Franklin
" Mary E. Mrs. clerk, 120 Purchase, h. 133 Fourth
" Patrick, weaver, boards 235 Sawyer
" Rossa, clerk, 184 Fourth, b. 115 Fourth
" Thomas E. loom fixer, h. 33 Durfee
MORIARTY TIMOTHY J. wall paper, paints, oils, etc. 184 Fourth, h. 115 Division. See opp.
Morin Delphis, weaver, h. 648 S. First
" Desire, weaver, house 6 Fulton ct.
" Elizabeth, widow of Albert, h. 4 Hillman st. ct.
" Ettiene, weaver, boards 32 Holly
" Felix, variety store, 1140 Acushnet ave. h. do.
" George, weaver, b. 32 Holly
" George, weaver, b. 136 Blackmer
" John, laborer, h. 36 Rotch blk. Bolton road
" John, spinner, house 11 Grandfield
" Joseph, driver, Geo. Borden, b. G.G. Corey's, Rockdale av.
" Jules, spinner, bds. r. 1026 S. Water
" Ludger, blacksmith, 13 Beetle, b. 15 Grandfield
" Napoleon, operative, b. 36 Rotch blk. Bolton rd.
" Onesime, mason, b. Riverside ave. foot Water
Moroney Michael, laborer, house 48 Washburn
Morosse William H. painter, 9 N. Water, h. 10 Blackburn
Morreau Delphis, yard hand, house 41 Nelson
" Henry, speeder tender, h. 32 Thompson
" John B. laborer, h. 159 Coggeshall
" John B. Jr. weaver, b. 159 Coggeshall
" Levi, laborer, h. 2 Hampton ct.
" Oliver, house 28 Katherine
" Raphael, doffer, b. 159 Coggeshall
" ——— Mrs. h. 744 Purchase
" see Morrow and Merrow
Morrell Joseph, teamster, 116 S. Water, rms. 8 do.
Morrill Alva H., D.D. Rev. pastor, Middle st. Christian church, h. 475 Cottage
" Henry, second hand, h. 742 Purchase
" Mary Mrs. h. 742 Purchase
" William B. salesman, 157 Union, h. 136 Campbell
" see Morell and Morrell

T. J. MORIARTY,

Electric Cars pass the door.

....WALL PAPERS.

PAINTING, GRAINING and PAPER HANGING . . .
PAINTS, OILS, VARNISHES and WINDOW GLASS.
ARTISTS' MATERIALS, ROOM MOULDING . . . . .

Telephone Connection.

184 FOURTH STREET, - NEW BEDFORD.

WYCKOFF, SEAMANS & BENEDICT,

...REMINGTON STANDARD TYPEWRITER...

42-46 CUSTOM HOUSE STREET, PROVIDENCE, R. I.

New Models Nos. 6, 7, and 8 Remington,
Paragon Typewriter Supplies,
Machines for Rental.

ELLIS L. HOWLAND,
LOCAL REPRESENTATIVE,
THE STANDARD OFFICE.

Boston Steam & Gas Pipe Works.

BRAMAN, DOW & CO.,

239 to 245 Causeway St.
COR. MEDFORD ST.,
BOSTON.

Manufacturers of and Dealers in

Plain and Galvanized

WROUGHT IRON PIPE

AND FITTINGS,

And all Goods used in connection with Steam, Gas or Water.

Contractors for Heating all kinds of Buildings with Steam or Hot Water.

Branch Office,
7 Washington Sq., Worcester, Mass.

Business Men's Cafe

E. B. SHERMAN & CO.,

. . . Dealers in . . .

IMPORTED and DOMESTIC WINES and LIQUORS,

Wholesale and Retail.

High Grade Cigars and Bottled Goods a Specialty.

62 Purchase Street, New Bedford, Mass.

TELEPHONE 207-6

SHIP YOUR ORDERS BY ——→

Allen's Boston and New Bedford Express.

EDWIN ALLEN, Proprietor. TELEPHONE CONNECTION.

149 Purchase Street, New Bedford.

Boston Offices, 20 Broad, 77 Kingston, 15 Merchants Row, 15 Devonshire, 32 Court Square, 67 and 105 Franklin and 67 Pearl Streets.

Established 1862.

W. A. Greenough & Co.

Book and Job Printers.

97 Oliver Street, BOSTON, MASS.

Morris Amelia, widow of Joseph, h. 112 Fifth
" Annie, widow of Victorine, h. 78 Middle
" Antone, engineer, 168 S. Water, h. 208 Rockland
" Daniel C. pool and cigars, 295 Purchase, h. 276 do.
" Elizabeth, widow of Joseph, h. 221 S. Water
" Enos C. weaver, h. 208 Rockland
" Frank, mill hand, b. 112 Fifth
" Frank C. master mariner, h. 11 Hickory
" Frank J. cooper, George Delano's Sons, h. 46 Bonney
" Frank J. Jr. at 20 Bedford, b. 46 Bonney
" George J. frame maker, b. 46 Bonney
" John, engineer, Beacon Mills, h. 361 Coffin ave.
" John, laborer, h. 62 Middle
" John, manager, 88 Purchase, h. 95 Bonney
" John, mill hand, b. 112 Fifth
" John Jr. spinner, b. 361 Coffin ave.
" John L. b. 46 Bonney
" John N. carpenter, h. E. French ave. cor. Butler, C. P.
" John W. plumber, b. 863 S. Water
" Joseph, mariner, h. 282 S. Second
" Joseph E. weaver, h. 204 N. Front
" Joseph F. at 20 Bedford, h. 54 Page
" Joseph F. city paver, h. 166 Allen
" Mabel A. teacher, Thos. A. Greene school, b. 95 Bonney
" Manuel, laborer, h. 106 Oak
" Manuel M. mill hand, h. 646 S. Water
" Mary, h. 46 Fruit
" Mary, widow of Antoine, h. 331 S. First
" May Mrs. clerk, b. 208 Rockland
" Nelson & Co. whol. provisions, Bridge square
" Patrick, mule spinner, and boarding house, 863 S. Water
" Philip, machinist, Bristol Mill, h. r. 190 Coffin ave.
" Samuel, twister, h. 60 Independent
" William, mill hand, h. 143 Division
Morrison Alexander O. h. 3 Harmony
" Charles A. clerk, Wamsutta Mills, b. 250 Chestnut
" Clara, widow of James S. h. 250 Chestnut
" Edward, h. r. 33 S. Second
" Edward Jr. hostler, b. r. 33 S. Second
" Francis, shoe repairer, 80 Linden, h. do.
" Fred. P. car conductor, h. 10 Campbell
" Frederick W. second hand, b. 250 Chestnut
" James A. waiter, b. 33 S. Second
" John H. h. 402 Union
" Joseph P. bicycle repairer, h. 88 Chancery

S. T. REX, GRANITE AND MARBLE MONUMENTAL WORKS,
88 DARTMOUTH STREET.

Morrison Richard F. clerk, b. 250 Chestnut
" Thomas, night watchman, George Delano's Sons, h. 78 Forest
" Wilfrid H. mill hand, b. 3 Harmony
Morrisseau Hermidas, laborer, h. 1 Kilburn
Morrissey Dennis, weaver, b. 3 McGurk
" Dennis F. machinist, b. 3 McGurk
" Ellen, widow of William, h. 259 Acushnet ave.
" Frank J. clerk, h. 259 Acushnet ave.
" Harry J. helper, h. 259 Acushnet ave.
" Michael, third hand, b. 88 Cove
Morrow Frank, mill hand, h. 12 Howland Corp.
" Frank, speeder tender, h. 439 Rivet
" Peter, mill hand, b. 33 Delano
" Thomas, clerk, 31 Delano, b. 33 do.
" see Morreau and Merrow
Morse Albert S. Jr. clerk, 423 Acushnet ave. h. 450 do.
" Alfred R. driver, 50 Elm, h. 208 Kempton
" Alfred R. Jr. driver, 50 Elm, b. 296½ Acushnet ave.
" Ansel C. at 20 Bedford, h. 2 Bay
" Charles, overseer, Acushnet Mill, b. Mrs. M. A. Hervey's, South
" Elizabeth, widow of Richard, h. 171 Bonney
" Elizabeth S. Mrs. nurse, h. 2 Richmond
" Ernest L. eyelet maker, b. 285 Purchase
" Frank S. painter, b. 2 Richmond
" Fred C. shoemaker, b. 469 Acushnet ave.
" Frederick J. hackman, 50 Elm, h. rear 371 Hillman
MORSE GEORGE H. real estate, ins. and mortgages, 212 Merchants Bank bldg. 97 William, h. Rockdale ave. cor. Milton. See p. 952
" George W. shoemaker, h. 85 Walden
" Hendrick W. master mariner, h. 406 S. Water
" Henry A. h. 2 Richmond
" Henry A. 2d, clerk, 368 Kempton, b. 296½ Acushnet ave.
" Howard E. clerk, 240 Union, b. 469 Acushnet ave.
" Julia A. laundress, h. 205 Park
" Leonard H. driver, b. 729 County
" Leonard H. Jr. shoemaker, h. 151 Campbell
" Lucy J. bookkeeper, 30 Allen, b. 7 Green
" Sarah A. h. 205 Park
" Thankful S. h. 95 Linden
MORSE TWIST DRILL & MACHINE CO. 20 Bedford. See p. 4
" Willard H. dry goods, 656 Purchase, h. 271 Pleasant
" William R. brakeman, b. 488 Acushnet ave.

Morse William T. shoe shipper, at Brockton, h. 162 Campbell
Morselander Jane, widow of William, b. 174 Kempton
Morton Caroline, widow of Seth, h. Phillips rd. n. Acushnet ave.
" Edwin F. mason, h. Phillips rd. n. Acushnet ave.
" Frank P. farmer, h. Acushnet ave. n. Freetown line
" George F. laborer, b. 271 S. Water
" George H. spinner, h. 44 Winsor
" Linnaeus W. apprentice, 55 N. Water, h. at Fairhaven
" Walter F. saw mill hand, b. Edwin F. Morton's, Phillips road
Mosher Allen, laborer, h. Field, n. Edward
" Alvin, gardener, h. 202 Rockland
" Alvin B. carpenter, h. 202 Rockland
" Ann M. widow of Henry, h. 232 North
" Annie M. dressmaker, 30 Walnut, h. do.
" Benjamin D. driver, 190 Union, h. 187 Purchase
" Benjamin D. Mrs. lodging house, 187 Purchase
" Benjamin F. clerk, 30 Allen, h. 103 Rockland
" Charles A. carpenter, h. 202 Rockland
MOSHER CHARLES E. E. principal, Mosher school, 523 County, h. do. See opp.
" Charles E. E. Mrs. teacher, 523 County, h. do.
" Charles H. ice dealer, h. Rockdale av. n. Hathaway rd.
" Clarence E. h. 29 Allen
" Edward C. (L. E. Milliken & Co.) 30 Allen, h. 64 Borden
" Edward E. foreman, h. 209 County
" Frank A. clerk, P. M. Co. h. 205 County
" Frank T. carpenter, h. 216 Rockland
" Frank W. machinist, h. 216 Arnold
" Frederick E. driver, chemical No. 1, h. 194 Kempton
" Frederick P. engineer, P. & R. C. & I. Co. end Walnut, h. at Fairhaven
" Frederick W. foreman wood worker, Geo. L. Brownell, h. 173 Washington
" George B. farm hand, h. 94 Durfee
" Harry G. real estate and ins. 97 William, h. 92 High
" Henry C. W. pres. Merchants Nat. Bank, h. 179 William
" Henry M. at P. M. Co. h. 205 County
" Henry S. silversmith, h. 205 County
MOSHER HOME PREPARATORY SCHOOL, Charles E. E. Mosher, principal, 523 County. See opp.
" James T. engineer, end Walnut, h. 41 Wing
" Loren N. lineman, 57 N. Second, h. at Russells Mills

FOR ANYTHING IN THE LINE OF PLANTS, CALL AT
PECKHAM'S, FLORIST,
FAIRHAVEN. Telephone Connection.

Mosher Lottie, widow of George, carpet sewer, h. 20 Madison
" Luther W. carriage painter, 449 Kempton, h. 592 do.
" Mary A. Mrs. wood, r. 191 S. Second, h. at Acushnet
" Mary K. widow of Joesph, b. 804 Kempton
" Obadiah, farmer, h. Plainville rd. n. Evergreen park
" Sarah E. Mrs. h. 13 River rd.
" Thomas L. machinist, h. 29 Borden
" Willard B. fisherman, h. 82 School
" Willard L. asst. 80 Pleasant, bds. 275 Acushnet ave.
" William E. carpenter, h. 232 North
" William J. painter, h. Hawes lane, off Tarkiln Hill rd.
" William S. farmer, h. 1345 Acushnet ave.
Moss Elizabeth Mrs. h. 1081 S. Water
" George, loom fixer, h. 109 Division
" J. W. foreman, P. I. Mnfg. Co. h. at Fairhaven
Mostrenski John, carder, h. 8 Fulton ct.
Mott Cassius B. h. 137 S. Second
" Cordelia, widow of Henry A. h. 23 Beetle
" George, carder, bds. 202 N. Front
Motta Antone, mariner, h. 327 S. Water
" Antone, mill hand, h. 71 Prospect
" Antone, mill hand, h. 46 Scott
Mottram George S. clerk, 268 Fourth, h. 32 Stapleton
" John, h. 32 Stapleton
" Mary H. h. 32 Stapleton
Moulton Augustus G. bookkeeper, 133 Union, h. 56 Hill
" Catherine, h. 159 Weld
" Fred. F. laborer, h. 143 Smith
" George L. D. student, b. 143 Smith
" Hattie E. h. 86 N. Second
" Jock H. motorman, h. 159 Weld
" Lillie M. tel. oper. 57 N. Second, b. 63 Foster
Mt. Pleasant Station, Mrs. Margaret McNulty, station agent, 465 Mt. Pleasant
" Washington Glass Co., Prospect, c. Howland
Mountain John Mrs. h. r. 615 Purchase
Moura Antone, comber tender, h. 127 Sawyer
" Manuel J. carpenter, h. 412 S. Water
" see Mora and DeMora
Mowry Annie A. clerk, 185 Union, h. 211 S. Second
" George W. card grinder, h. Campbell, c. Shawmut ave.
Moy Jung, laundry, 325 County, h. do.
" Kim, laundry, 220 Acushnet ave. rms. do.
" Willie, laundry, 593 Purchase, h. do.

Moy Yuet Wah Tea Co. 222 Acushnet ave.
Moynan Charles S. letter carrier, b. 288 Acushnet ave.
" Robert, police, station 3, h. 380 Maxfield
" Thomas (Moynan & Co.) dry and fancy goods, 185 and 187 Union, h. at Brooklyn, N. Y.
MOYNAN & CO. (Thomas Moynan) dry goods, etc. 185 and 187 Union and 9 to 23 Purchase. See p. 977
Mozerolle Peter, laborer, h. 7 Bullard
Mudge Arthur, b. 584 S. Water
" Mary, widow of Antoine, h. 584 S. Water
" William, plumber, b. 584 S. Water
Muir Marie, widow of Theophile, h. 107 Coffin ave.
" Philip, card tender, b. 107 Coffin ave.
" Telesphore, weaver, b. 107 Coffin ave.
" Theophile, operative, h. 107 Coffin ave.
Mulberry William H. confectionery, 54 Grinnell, h. do.
Mulcahey Edward F. laborer, b. 1 Grit
" Edward F. loom fixer, h. 1 Grit
Mulgrove John, weaver, b. 88 Cove
Mulkearn Bridget, widow of John, b. 481 Rivet
" James, laborer, h. r. 500 S. Second
" Martin, teamster, 168 S. Water, h. 26 Cleveland
Mullaney Elizabeth, widow of Frank, h. 28 Stapleton
" Frank, operative, b. 28 Stapleton
" James W. master mechanic, Hathaway Mnfg. Co. h. 71 [Hall
" Margaret, widow, h. r. 30 County
" Thomas, spinner, h. 144 Division
Mullen James, spinner, h. 167 Division
" Maria, widow of James, h. 186 Division
" Patrick J. mule spinner, h. 143 Division
" Susanna, widow, h. 499 Rivet
" Thomas, mill hand, h. 186 Division
" William H. janitor, St. Mary's school, b. 129 Acushnet av.
Muller Antone, operative, h. W. French ave. c. Woodlawn ave. C. P.
Mullholland Alice M. widow of John, h. 13 Austin
" Charles Q. H. crossing tender, Wamsutta st. crossing, h. 13 Austin
" James F. mule spinner, h. 13 Austin
" Mary, weaver, h. r. 85 Austin
Mullin Frank, weaver, b. 954 S. Water
Mullins Enoch, driver, N. B. Co-oper. Ex. 21 Fourth, h. [248 Cedar
" Jeremiah, laborer, h. 24 Marvin
" Joanna E. widow of Dennis, clerk, 806 Purchase, h. 1090 [Acushnet ave.
" see Mullen

PURE WINES FOR FAMILY USE.
RELIABLE.
HIRAM WHEATON & SONS, 45 to 51 SCHOOL ST., NEW BEDFORD, MASS.

Mulvaney Louisa Mrs. weaver, b. 201 Coffin ave.
Munds Andrew, card grinder, h. 68 Winsor
Munjohn Thomas, hairdresser, 110 William, h. 80 Cedar
Munroe Charles C. stone cutter, h. 287 Cedar
" Florien, weaver, b. 377 S. Second
" John, junk, 300 Middle, h. do.
" John, mill hand, h. 15 Morton ct.
" Joseph, plumber, 937 S. Water, h. 945 do.
" Joseph P. G. h. 145 Campbell
" Philip, weaver, h. 377 S. Second
" Richard, weaver, h. 900½ Acushnet ave.
" Robert C. laborer, h. r. 367 Kempton
" William, rms. 43 William
" William H. hostler, b. 13 Cannon
" William H. Jr. cook, b. 13 Cannon
Munsey Alice C. prin. Thompson st. school, rms. 49 Fifth
Murack Jacob, carder, h. 7 Acushnet blk.
Murburg Andrew, mason, b. 106 S. Second
Murdock James A. blacksmith, h. 27 Cannon
" James A. Mrs. dressmaker, 27 Cannon, h. do.
" James Fred, filer, 20 Bedford, h. 178 Allen
" James R. inspector, 57 N. Second, h. 10 Atlantic
" Jason F. Jr. painter, h. Union, c. Palmer
" Patrick, mill hand, h. 5 Thatcher
" Sarah M. Mrs. boarding house, 195 Purchase
Murdy Robert H. overseer, H. M. Corp. h. 13 Swift
Murkland Annie L. teacher, Thompson st. school, h. 55 Walnut
" Frank H. draughtsman, 76 Pleasant, h. 55 Walnut
" James H. mason. 55 Walnut, h. do.
Murnin Bernard, laborer, h. 390 Pleasant
" John T. iron molder, h. 390 Pleasant
Murphy Agnes C. house 15 Pope
" Alice, widow of Robert, house 111 Rockland
" Andrew, clerk, Park Hotel, h. 341 Coffin ave.
" Ann, widow of John, h. 128 N. Second
" Bridget Mrs. h. 567 Acushnet ave.
" Catherine, widow of Jeremiah, h. 197 Weld
" Catherine M. widow of Timothy J. h. 180 S. Second
" Cornelius D. clerk, 233 S. Second, b. 231 do.
" Cornelius H. stable, r. 361 S. Water, h. 162½ Acushnet ave.
" Cornelius J. police, station 4, h. 220 Summer
" C. Henry, boards 162½ Acushnet ave.
" Daniel E. bottler, 777 Purchase, rms. 161 Maxfield

Murphy Daniel F. coal dumper, h. 148 Maxfield [Cedar
" Daniel F. horse shoer, 1435 Acushnet ave. L.C. h. 393
" Daniel H. shipper, 1 William, h. 492 Kempton
" Daniel J. eyelet maker, b. 220 Summer
" David W. city blacksmith, h. 465 Rivet
" Dennis E. mill hand, h. 24 Katherine
" Dennis J. printer, 34 N. Second, b. 180 S. Second
" Edward, U. S. A. b. 209 Cedar Grove
" Edward, house 140 County
" Edward M. clerk, 58 Linden, b. 31 Richmond
" Elizabeth Mrs. house 18 High
" Florence A. clerk, 76 Pleasant, b. 128 N. Second
" Francis A. laborer, h. 148 Maxfield
" Francis J. metal engraver, h. 96 S. Sixth
" Frank, blacksmith, h. 393 Cedar
" Frank E. operative, bds. 24 Katherine
" Frederick E. driver, house 73 Allen
" Frederick M. machinist, h. E. French ave. C. P.
" George F. teamster, D. Duff & Son, b. 209 Cedar Grove
" Helena M. bookkeeper, 132 Union, b. 162½ Acushnet av.
" Henry, spinner, house 275 Cedar Grove
" Henry P. plumber, b. 7 Harrison
" Isabel F. stenographer, 34 Masonic bldg. h. 100 S. Sixth
" Isabelle F. Mrs. h. 100 S. Sixth
" James, fireman, b. 1085 Acushnet ave.
" James, laborer, b. 13 Blackmer
" James A. (Smith & Murphy) druggist, 721 S. Water, b. 162 Acushnet ave.
" James C. steam piper, h. 283 Fourth
" James F. plumber, 87 Union, b. 180 S. Second
" James H. overseer, Wamsutta No. 4, h. 800 County
" James H. trav. salesman, h. 843 Purchase [Arnold
" Jennie A. teacher, George H. Dunbar school, h. 301
" John, house 209 Cedar Grove
" John, asst. janitor, 37 N. Water, h. 92 Oak
" John, engineer, Parker House
" John, laborer, boards 204 Weld
" John E. clerk, b. 209 Cedar Grove
" John F. news stand, R. R. depot, h. at Boston
" John H. blacksmith, G. L. Brownell, h. 76 Oak
" John H. city teamster, h. 184 Ashland
" John H. grocer, 477 Rivet, house 475 do.
" John H. laborer, b. 208 Weld
" John J. helper, G. L. Brownell, h. 301 Arnold
" John J. laborer, R. R. h. 346 Cedar Grove

ACCOUNT BOOK MAKERS
WILLISTON H. COLLINS & CO.,
Long Dis. Tel. 34-36-38 North Second St., New Bedford, Mass.

Murphy John T. helper, 87 Union, b. 180 S. Second
" Joseph, job wagon, Spring, near First, h. 7 Spruce
" Julia A. clerk, 40 Purchase, b. 104 S. Sixth
" Lawrence, coachman, 93 State, b. do.
" Lizzie F. dressmaker, 53 Kempton, h. do.
" Margaret, widow of Arthur H. h. 1085 Acushnet ave.
" Mary, tailoress, 47 William, b. 301 Arnold
" Mary, widow of Patrick, house 89 Winsor
" Mary A. carpet sewer, 174½ Purchase, b. 194 Kempton
" Mary A. Mrs. boarding house, 152 Purchase
" Michael, b. 102 Ash (North)
" Michael B. weaver, h. 147 Holly
" Michael J. driver, 65 Sycamore, h. 71 Park
" Michael J. manager, 134 Purchase, h. 128 N. Second
" Patrick, engineer, Parker House, h. 212 W. Elm
" Patrick A. signal man, Weld st. crossing, b. 208 State
" Patrick H. mason, b. 209 Cedar Grove
" Patrick J. laborer, b. 92 Oak
" Richard J. car conductor, h. 103 Austin
" Richard J. copper worker, b. 1085 Acushnet ave.
" Robert O. timekeeper, b. 162 Acushnet ave.
" Thomas D. weaver, h. 358 Pleasant
" Thomas J. grocer, 58 Linden, h. 721 County
" Timothy, b. 152 Purchase
" Timothy, city laborer, b. 366 Purchase
" Timothy, sec. loom fixer's union, h. 70 Rockland
" Timothy J. undertaker, 235 Purchase, h. 42 Ward
" William, granite cutter, h. 7 Harrison
" William E. hostler, 20 Fourth, h. 100 S. Sixth
" William H. clerk, 949 S. Water, h. 100 S. Sixth
" William H. laborer, b. 74 First
" William J. clerk, 58 Linden, b. 31 Richmond
" William M. at Standard office, b. 147 Holly
Murray Amelia A. teacher, Harrington school, h. 319 Park
" Ann, widow of Thomas, h. r. 366 Purchase
" Anthony J. liquors, 376 Kempton, h. W. Elm, n. Newton
" Bridget, widow of Peter, h. W. Elm, n. Newton
" Edward, glass cutter, b. 112 Bonney
" George F. at 20 Bedford, h. 43 Hicks
" Hannah M. widow of John W. h. 112 Bonney
" Hugh, loom fixer, h. 74 Tallman
" James, operative, b. r. 366 Purchase
" James T. clerk, Standard, b. 319 Park
" John H. bartender, 783 Purchase, h. W. Elm, n. Newton
" John J. laborer, h. 204 Weld

Murray John J. painter, h, 110 Fruit
" John W. glass cutter, h. 356 S. Water
" Joseph C. captain, tugboat S. C. Hart, h. 319 Park
" Kate Mrs. speeder tender, h. 662 Purchase
" Mary H. widow of Dr. Michael A. h. 53 Kempton
" Michael J. barkeeper, 165 S. Water, rms. 277 Park
" Patrick, weaver, h. 494 Coggeshall
" Peter, fireman, 214 S. Water, h. 438 Pleasant
" Peter, second hand, h. r. 366 Purchase
" Thomas, carder, h. 366 Cedar Grove
" Thomas, laborer, h. 12 McMurray terrace
" Thomas, mule spinner, h. 87 Fruit
" Thomas P. laborer, h. 294 Cedar
" Timothy J. shoemaker, h. 662 Purchase
" William, card tender, b. 366 Cedar Grove
" William B. at 20 Bedford, h. 28 Sherman
" William C. cooper, G. S. Homer, h. 216 Rockland
Murtagh Martin, cook, 133 William
" Patrick, tanner, h. 906 Acushnet ave.
Muspratt Annie J. house 87 S. Sixth
" John, compositor, h. 87 S. Sixth
Myers George, mule spinner, h. 71 Dean
" see Meyers
Myrick Alexander G. cooper, h. 13 Eighth
" Susan Y. widow of Edwin, h. 27 Cedar
" Walter R. machinist, h. 13 Eighth

NADEAU JOHN, hairdresser, 250 N. Front, h. 63 Hicks
" John, speeder tender, h. 7 Phillips ave.
" Joseph, weaver, h. 104 Tallman
Nagle August, weaver, h. 27 Cleveland
" John, sexton, St. Killians church, b. 39 Washburn
Nansett Henry J. laborer, b. 52 School
" Laura, milliner, b. 52 School
" Mary A. widow of Peter J. h. 52 School
Nardini Giovanni, clerk, 143 Purchase, b. 274 Mill
Nash Thomas N. farmer, h. 1121 Acushnet ave.
National Biscuit Co. 1 William and 63 to 73 N. Water
Nayman George, weaver, h. 11 McMurray terrace
Naylor Sarah, speeder tender, rms. 15 Bullard
Neagus Charles R. foreman, S. Second, cor. South, h. 68 Grape
" Cora J. bds 242 Pleasant
" Edward C. teamster, h. 72 Walden
" Edward C. Jr. driver, 298 Acushnet ave. b. 72 Walden

FOR the Best of GRANITE AND MARBLE WORK from Choice Stock, see

....REX, Dartmouth Street.

Neagus Frank A. cloth inspector, b. 68 Grape
" George B. laborer, h. 436 Rivet
" Hugh B. laborer, h. 9 Rural
" John P. engineer, S. Second, cor. South, h. 166 Wash.
" William H. stone mason, h. 1 Swift
" see Negus
Neal Andrew C. painter, h. 113 Division [Union
" Charles A. (U. S. Dental Assn.) 60 Purchase, h. 420
" George A. shoes, 150 Union, h. 61 Morgan
" Ellis, carder, bds. 2 Warwick
" George A. Jr. clerk, 150 Union, h. 61 Morgan
" John A. coal, 21 Middle and 114 William, h. 43 Fifth
" Joseph C. h. 641 S. Water
" Roland C. clerk, 65 William, b. 66 Spring
" William, grocer, 8 Margin, b. 12 do.
" see Neil, Nield and Neill
Neale William, glass blower, h. 70 South
Neary Stephen, second hand, Grinnell, h. 5 Cornell pl.
" Thomas, packer, b. 621 S. First
" Thomas, weaver, h. 370 State
" William, weaver, h. 25 Winsor
Neault Clarissa, widow of Pierre, h. 18 Bowditch
" Pierre, clerk, 36 Purchase, b. 18 Bowditch
Needham Albert, mule spinner, b. 46 Larch
" Anna, widow of Joseph, h. 291 N. Front
" George W. music teacher, 203 Chestnut, h. do.
" Joseph, mule spinner, h. r. 441 Pleasant [Blackmer
Neenan Catherine, widow of Michael, h. S. Front, near
" Edward, mill fireman, h. 10 Acushnet ave.
" John, mill hand, h. 4 Acushnet blks.
Negus Adoniram S. engineer, pumping station, N. B. W. W. h. 194 Purchase
" Eliza Jane, widow of Alexander, h. 162 Smith
" Ira S. letter carrier, h. 155 Campbell
" Lewis D. F. electric trimmer, h. 15 Mill
" Sarah B. widow of Robert, h. 63 State
" Southward P. meterman, 125 Middle, h. 194 Purchase
" see Neagus
Neil Mary, variety store, 101 County, h. do.
" Mary, Mrs. h. 101 County
Neild Albert, spinner, b. 1008 Acushnet ave.
" Eli, overseer, Pierce Mills, h. 12 Bentley
" Elias, watchman, Wamsutta Mills, h. 138 State
" Elisha, spinner, b. 28 Myrtle
" Ernest, spinner, h. 1127 Acushnet ave.

Neild James, overseer, Wamsutta Mills, h. 496 Purchase
" John, supt. Nos. 4-5 Wamsutta Mills, h. 8 Franklin
" see Nield
Neill Francis, engineer, Popes I. M. Corp. h. 226 Park
Neiman Charles, clock repairer, h. 15 Austin ct.
" Charles Jr. overseer, Wamsutta Mills, h. 489 Coggeshall
" see Newman
Neiter Ann, widow of John P. h. 188 Purchase
Nelson Ann J. Mrs. h. 807 Kempton
" Carl B. upholsterer, 36 Purchase, rms. 56 North
" Daniel E. mason, b. 314 S. Second
" Edward, weaver, h. 184 Austin
" Francis H. clerk, b. 97 S. Second
" Frank, bottler, 45 School, b. 97 S. Second
" Frederic S. mason, h. 43 Sherman
" George, machinist, b. 105 Fifth
" George, mason, h. 676 Acushnet ave.
" George, mason, 314 S. Second, h. do.
" Henry J. weaver, h. 188 Collette
" Henry S. painter, h. 67 Chancery
" Isaac, mill hand, h. 811 County
" James, laborer, h. 211 S. Second
" James, weaver, h. 3 Kilburn
" James Jr. clerk, P. O. b. 3 Kilburn
" James S. painter, G. L. Brownell, b. 209 Acushnet ave.
" John, laborer, h. 67 James
" John, painter, h. r. 36 Elm
" John Mrs. h. 150 Davis
" John L. painter, h. 528 Acushnet ave.
" Joseph, laborer, h. 120 Dartmouth
" Martin S. driver, hose wagon, engine No. 5, rms. do.
" Mary K. widow of William, h. 154 Davis
" Peter, boats to let, Central whf. h. 97 S. Second
" Robert, laborer, h. r. 119 Sycamore
" Thomas. shoemaker, h. Hatch's lane, off Acushnet ave.
" Thomas E. yachtsman, h. 268 Acushnet ave.
" Walter B. clerk, b. 10 Borden
" Walter H. mason, h. 10 Borden
" William, carpenter, b. 273 Purchase
" William, laborer, h. 106 Fifth
" William H. house 60 N. Second
" William N. mason, h. 46 Oak
Nerbonne Benonie, laborer, h. 125 Cove
" Frederick, clerk, 134 Union, b. 125 Cove
" Joseph, clerk, Whitcomb House, h. 191 Arnold

FOR FLORAL DESIGNS, CALL AT
· · PECKHAM'S, · ·
TELEPHONE CONNECTION. FAIRHAVEN.

Nerbonne Peter, machinist, b. 125 Cove
" William, hairdresser, 152 Union, h. 55 Durfee
Nesbett Frederick B. dentist, 262 Union, h. do.
" Norman B. dentit, 262 Union, h. do.
" Ralph W. b. 262 Union
" see Nisbet
Nesson Harry, shoe repairer, 517 Purchase, h. do.
" Louis, h. 517 Purchase
" Mollie, widow of Isaac, h. 517 Purchase
Netcher George F. 211 Kempton
" Helen E. h. 211 Kempton
Neto Antone M. city laborer, h. Edward, cor. Field
Neves Antonio Gomes da Silva Rev.pastor St.John the Baptist church, h. 94 S. Sixth
" Augustus, operative, h. 100 Potomska
" John S. weaver, h. 203 Division
" Joseph R. seaman, h. 31 Acushnet ave.
" Manuel A. hairdresser, 1 Oak, h. 51 Babbitt
" Manuel C.variety store,Rivet,n.Bonney,h.96 Thompson
" Manuel G. h. 6 Lindsey, n. Court
" Mary Mrs. h. r. 20 Wing
New Bedford Board of Trade, rooms 97 William
NEW BEDFORD BOILER & MACHINE CO. 42 Front, cor. School. See p. 2
" Bedford Brass Foundry, 108 N. Water
" Bedford Co-operative Bank, 125 Middle
" Bedford Co-operative Express, 21 Fourth [sq.
" Bedford Cordage Co. Court, cor. Ash (N.) store Rotch
" Bedford Cycle Club, 96 William
" Bedford Day Nursery, 200 Cedar Grove
" Bedford Dry Goods Co. 182-184 Union
" Bedford Eye and Ear Infirmary, 301 Purchase
NEW BEDFORD FISH CO. Rotch's (N.) wharf and Merrill's wharf. See opp.
NEW BEDFORD FIVE CENTS SAVINGS BANK, 37 Purchase. See p. 945
" Bedford Foundry and Machine Co. 272 S. Water
" Bedford Furniture Co. Galligan & Weeden, props., furniture, etc. 43-45 Weld
" Bedford Gas and Edison Light Co. works 214 S. Water, office 125 Middle
NEW BEDFORD ICE CO. George H. Paul, treas. office and depot 15 Fourth. See p. 975
NEW BEDFORD INSTITUTE FOR SAVINGS, 174 to 178 Union, Charles H. Peirce, treas. See p. 944

TELEPHONE CONNECTION. ESTABLISHED 1870.

NEW BEDFORD FISH CO.,

Successors to J. G. CHILDS & SON,

WHOLESALE DEALERS IN

FRESH FISH,

Oysters, Lobsters, Scallops, Clams, Etc.

Rotch's Wharf, Foot of William St., New Bedford.

New Bedford, Martha's Vineyard and Nantucket Steamboat Co. office 7 Commercial
" Bedford Paper Co. foot Grinnell, office Prospect, cor. Howland
" Bedford Printing Co. (Walter G. Hamlen, Thomas Brady and D. J. Kelleher) 25 N. Second
" Bedford Reed Co. (John D. and Manuel D. Martine) mnfrs. reeds and slasher combs, 189 N. Water
" Bedford Reform and Relief Ass'n, 66 Allen
" Bedford Rescue Mission, 25 N. Water
" Bedford Rubber Co. 21 Purchase
NEW BEDFORD SAFE DEPOSIT & TRUST CO. (THE) 61 William. See p. 943
" Bedford Spinning Co. dept. of N. E. C. Y. Co. North, cor. N. Second
NEW BEDFORD STEAM CARPET BEATING WORKS, Maine & Cowing, props. North, cor. N. Water. See front cover
" Bedford Steam Dye House, W. E. Smith, prop. Hunter, cor. Hillman, office 53 William
NEW BEDFORD STEAM LAUNDRY, F. G. Tripp prop. 128 and 130 Pleasant. See front cover
" Bedford Tallow Co. John Engel, Hazard's lane
" Bedford Textile School, 317 Purchase
" Bedford Theatre, 249 to 253 Union
" Bedford Tow Boat Co. 3 Merrill's whf. [Cedar
" Bedford Towel Supply, James M. Whittaker, prop. 342
" Bedford Water Works, office basement City Hall, repair shop 149 and 151 N. Water
" Bedford Yacht Club, Pope's Island
NEW BEDFORD & BOSTON EXPRESS, Edwin Allen, prop. 149 Purchase. See Index

WHEATONS' BOTTLED SODA WATER. BEST IN THE UNITED STATES.
HIRAM WHEATON & SONS,
45 to 51 School Street, New Bedford.

New Butter Store, 731 S. Water
NEW ENGLAND ACETYLENE MNFG. CO. Front, c. Central whf. See Index
" England Cotton Yarn Co. Bennett dept. 115 Coggeshall
" England Cotton Yarn Co. Howland Mill dept. Byron F. Card, supt.; cotton yarns, Orchard (S.) cor. Cove rd.
" England Cotton Yarn Co. Rotch dept. Orchard (S.) n. Cove road
NEW YORK MARKET, Edward A. Hoxie, mngr. 64 Purchase. See p. 963
" York, N. H. & H. R. R. depot, foot Pearl, ferry foot Union
Newcomb Anthony, operative, b. 64 Winsor
" Deroy, telegrapher, h. 39 Newton
" James, card grinder, h. 500 S. Second
" Michael, loom fixer, b. 64 Winsor
" Patrick, card grinder, h. 64 Winsor
" William J. compositor, Standard, h. 85 Hillman
Newel Mary L. h. 55 Fifth [Pleasant
Newhall Louise M. teacher, Phillips ave. school, rms. 232
Newman Otto W. fireman, h. 66 Middle
" William E. mason, h. 139 Maxfield
" see Nieman
Newsham James, spinner, h. 1 Durfee
" Joseph, spinner, h. 293 N. Front
" Robert, spinner, h. 9 Acorn
" Thomas, janitor, 803 Purchase, h. 28 Linden
Newton Cora A. principal, Harrington school, b. 86 Court
" Ernest, weaver, b. 152 Dean
" Mark, h. 152 Dean
" William, weaver, h. 33 Winsor
Nicholas Daniel, shoemaker, 413 S. Water, h. 52 Howland
" see Nicklas
Nichols Andrew F. shoe cutter, h. 39 Bullock
" Andrew J. shoemaker, 96 Ashland, h. 15 Vine
" Clifton, bit maker, h. 3 Mt. Pleasant lane
" Emma, teacher, at Dartmouth, b. 3 Lincoln
" George M. meat market, 1437 Acushnet ave. L. C. h. 37 River road
" Harry G. clerk, Weld, c. State, h. 60 Durfee
" Harry W. textile student, rms. 216 Middle
" Henry H. shoe laster, h. 55 Maitland
" John J. teamster, h. 128 Ash (North)
" John V. porter, Parker House, rms. do.
" Leander P. (Nichols & Damon) h. 49 North

Nichols & Damon (Leander P. Nichols and Frederick H. Damon) shoes, 71 Purchase [Cottage
Nicholson Edward F. bookkeeper, 7 Purchase, h. 433
" John, clerk, 499 S. Water, bds. do.
" John, cloth presser, h. 473 S. First
" John, weaver, h. 9 E. French ave.
" John B. h. 158 Mill
" John G. lumber, 27 and 29 Bowditch, and (Fournier & Nicholson) doors, sash, etc. 33 Bowditch, h. 115 Hillman
" John T. weaver, bds. 473 S. First
" Simon, produce, 499 S. Water, h. do.
" Thomas, in cloth room, h. 7 Penniman [R. I.
" William T. mngr. N. B. Brass Foundry, h. at Providence,
Nickerson Abbie F. widow of Maranda R. h. 52 Mill
" Alberto S. molder, r. 235 N. Water, h. 61 Spruce
" Carrie, widow of Ebenezer, h. 440 Pleasant
" Charles F. reserve police, h. 98 State
" Edward W. car conductor, b. 52 Mill
" Elizabeth A. teacher, Parker st. school, b. 641 County
" Frank E. at 20 Bedford, b. 181 Washington
" Frederick U. h. 404 Court
" George H. driver, ladder No. 2, h. 440 Pleasant
" Harry W. compositor, Standard, b. 170 Pleasant
" Henry A. foreman, 20 Bedford, b. 181 Washington
" John W. dep. sheriff, 17 Masonic bldg. bds. 34 Eighth
" Minerva Mrs. housekeeper, 101 Cedar
" Minnie L. widow of Charles F. h. 145 S. Second
" Neil, watchman, Almshouse, b. do.
" Thomas, clerk, and deputy keeper, H. C. h. 150 North
" William J. physician, 164 Middle, h. do.
Nicklas John, filling tender, h. 8 Oneko lane
" John Jr. shearer, b. 8 Oneko lane
" Joseph W. (C. H. & H. A. Lawton Co.) druggist, 1 Purchase and 113 Union, b. 827 Purchase
" Rosa, weaver, b. 8 Oneko lane
" see Nicholas
Niedzwiscki Frank, weaver, h. 5 Hampton ct.
Nietch Klimen, card tender, b. 5 Fulton ct.
Nightingale Love H. widow, b. 28 Shawmut ave.
Niles Abram J. teamster, 14 Rodman, h. Rockdale ave. c. Kempton
Nisbet George, mule spinner, h. 50 Katherine
" James, mule spinner, h. 140 County
" Sarah, widow, h. 49 Thompson

PRINTERS. WILLISTON H. COLLINS & CO.,
34-3 -38 NORTH SECOND STR ET,
NEW BEDFORD, MASS.
Long Distance Telephone.

Nisbet William, mule spinner, h. 49 Thompson
" see Nesbett
Nisson Louis, shoe repairer, 98 S. Second, b. 517 Purchase
Nixon Clara L. nurse, h. 179 Mill
" Nicholas, dining room, 224 Purchase, h. do.
Noble Joseph, hairdresser, 81 William, h. 171 Summer
" Thomas, laborer, h. 36 Katherine
Noél Alcide, weaver, h. 12 Washburn
" Barthelemi, ins. agt. Masonic bldg. rm. 2, h. Rockdale ave. n. Dartmouth
" Desiré, weaver, h. 79 Bowditch
" Francois, card tender, h. 176 N. Front
" Joseph, hairdresser, 110 William, h. 127 State
" Lazare, speeder tender, h. Rockdale ave. n. Dartmouth
" Napoleon, weaver, bds. 975 S. Water
" Ulderick, doffer, b. 176 N. Front
Nofftz Richard E. florist, 961 Kempton, h. 969 do.
Noia Manuel C. rope maker, h. 13 Lindsey
" Manuel L. (Williams & Noia) 99 Potomska, h. 40 Katherine
Nolan James, clerk, 286 Acushnet ave. b. 958 County
" John, h. 281 Kempton
" John F. ins. agent, h. 90 Parker
" John J. loom fixer, h. 89 Potomska
" Samuel, painter, 9 N. Water, h. 958 County
Nolin Edward, yard hand, h. Riverside ave. foot Sawyer
" Ferdinand, laborer, h. 101 Coffin ave.
" Flavien, h. 135 N. Front
" George, weaver, b. 101 Coffin ave.
" Joseph, third hand, h. 227 State
" Joseph Jr. weaver, h. 227 State
" Napoleon, grocer, 133 N. Front, h. 135 do.
" Peter N. laborer, b. 10 Hampton ct.
" Pierre, carpenter, h. 170 N. Front
" Sophia Mrs. boarding house, 135 N. Front
" William, h. 10 Hampton ct.
" Zephir Fred, laborer, b. 10 Hampton ct.
Noon Henry G. asst. pastor St. James Cath. church, h. 233 County
" Martin, laborer, h. 653 S. Water
Noonan Anthony, laborer, h. 56 Merrimac
" David, hostler, b. 429 Pleasant
" Edward, janitor, N. B. Textile school, b. 139 Merrimac
" Edward D. asst. supt. Bennett S. dept. h. 139 Merrimac
" John, mason's tender, h. 198 State
" John T. roping tender, h. 54 Hazard

Noonan Joseph, doffer, b. 198 State
" Lawrence, weaver, b. 429 Pleasant
" Michael, doffer, b. 198 State
" Patrick, laborer, b. 56 Merrimac
" Peter J. shoemaker, h. 429 Pleasant
" Thomas, machinist, rms. 99 Fourth
" Thomas, yarn worker, b. 429 Pleasant
Nooning Andrew, weaver, h. 35 Penniman
" Belle F. bookkeeper, Prospect, c. Grinnell, h. 78 Walden
" Eliza A. widow, h. 78 Walden
" Hannah H. Mrs. millinery, 6 Purchase, h. 86 Morgan
Nooth William E. laborer, h. 53 Cedar
Norcross John, weaver, h. 12 Viall
" John C. foreman, 1 Crapo, h. 345 Reed
Nordenberg Gustaf, weaver, h. 81 Maxfield
Nordlander Albert, comber repairer, 87 Union, b. 169 Shawmut ave.
" Amanda J. clerk, Bristol Mnfg. Co. b. 169 Shawmut av.
" Antone E. glass cutter, b. 169 Shawmut ave.
" Charles J. rope maker, h. 169 Shawmut ave.
" David C. glass cutter, b. 169 Shawmut ave.
Norman William, loom fixer, h. 32 Thompson
Normand Egseipe, weaver, b. 136 Belleville ave.
" Narcisse, mill hand, h. 1 Rotch blk. Bolton rd.
Normandin Albert and Dorilla, rms. 214 Sawyer
" Alcide, clerk, b. 28 Holly
" Alma, clerk, 185 Union, b. 28 Holly
" Alphonse (A. Normandin & Co.) apothecary, 122 N. Front, and physician, 920 Acushnet ave. h. do.
" Azeline and Celinese, dressmakers, 10 Cornell pl. h. do.
" A. & Co. (Alphonse Normandin and Hilaire Therrien) apothecaries, 122 N. Front
" Blanche, milliner, 911½ Acushnet ave. b. 28 Holly
" Camille, hostler, h. 10 Cornell pl.
" Francois, mason, h. 287 Coggeshall
" Francois X. mill hand, h. 47 Howland Corp.
" Francois X. F. harness and shoemaker, 965 Acushnet ave. h. 28 Holly
" Frank, mason, h. 162 Sawyer
" Henry, driver, 777 Purchase, b. 10 Cornell pl.
" Joseph, laborer, b. 26 Reynolds
" Joseph, milk dealer, Hawes, off Tarklin Hill rd. h. do.
" Joseph, quarryman, b. 557 Purchase
" Joseph E. clerk, 741 Purchase, b. 10 Cornell pl.

FINE GRANITE CARVING AND LETTERING A SPECIALTY.

REX, Dartmouth Street.

Normandin J. E. harness maker, h. 28 Holly
" Louis Z. physician, 584 Purchase, and druggist, 598 do. h. 586 do.
" Napoleon J. laborer, b. 10 Cornell pl.
Norris Jane I. Mrs. h. 84 Allen
" John, loom fixer, h. 9 Cornell pl.
" Joseph, doffer, b. 9 Cornell pl.
" Thomas B. clerk, 84 Pleasant, b. 38 Fifth
" Thomas W. weaver, h. 113 Clark
North City Mission Rooms, 516 Purchase
" End Guild, 5 Hazard
" End Lumber Yard, 27 and 29 Bowditch [Seventh
Northend Albert W. agent, 97 William, rm. 212, rms. 2
Northup Benjamin W. C. carder, h. 440 Pleasant
Norton Ansel B. salesman, 165 Union, b. 25 Mill
" Charity B. widow of John, h. 3 N. Orchard
" Charles H. steam fitter, 21 Coml. h. 89 Acushnet ave.
" Edward E. helper, b. 25 Mill
" Eliza Ann, widow of George J. h. 22 Cleveland
" Frank J. cabinet maker, b. 526 Kempton
" George W. glass cutter, b. 25 Mill [Locust
" Hannah E. teacher, I. W. Benjamin school, h. 52
" James, porter, 86 S. Water, b. do.
" Lewis A. h. 494 County
" Mary and Catherine, h. 277 Park [h. do.
" Mary A. widow of John P. dressmaker, 172 Fourth,
" Michael, h. 47 Logan
" Patrick H. laborer, h. 526 Kempton
" Thomas E. drill maker, b. 526 Kempton
" Thomas J. foreman, st. dept. h. 52 Locust [hall
" William, carpenter, 947 Acushnet ave. h. 369 Cogges-
" William J. h. 494 County
" William K. sub-master, High school, and prin. evening do. h. 351 County
" William O. painter, h. 25 Mill
" William T. carpenter, h. 833 Kempton
Norwood Alexander, twister, b. 20 Stapleton
" Harriet, widow, h. 40 Fifth
" James, twister, b. 20 Stapleton
" John, laborer, h. Juniper, next Rivet
" Malcolm, mill hand, h. 20 Stapleton
" Malcolm Jr. twister, h. 340 N. Front
" William, twister, h. 53 County
Notter John, grocer, and hay, 518 County, h. 522 do.
" J. Henry, trav. salesman, h. 43 Locust

Nowell Joseph C. treas. Cornell Stocking Corp. 15 Seneca, h. at Dartmouth
" Leonard, weaver, b. 274 Sawyer
" Nathaniel, weaver, h. 274 Sawyer
" Susan R. C. Mrs. h. 51 Seventh
Noyer Emanuel J. variety store, 77 County, h. 79 do.
" John C. hairdresser, 137 Grinnell, b. 181 County
" Richard E. student, b. 79 County
" Ventura J. operative, b. 181 County
Nunes Antone, rope worker, h. 334 S. Front
" Joaquina, widow, h. 79 Thompson
" John, machinist, h. 664 S. Water
" Joseph D. Rev. asst. pastor, St. John's Baptist church, h. 94 S. Sixth
" Joseph S. carpenter, h. 23 Devoll
" Manuel B. carpenter, h. 175 Division
" Manuel J. clerk, 187 Acushnet ave. 75 do.
" Manuel T. hairdresser, 162 Acushnet ave. b. 39 Howland
" Marie, widow of Antone, h. with John Francis, Acushnet avenue
" Mary, widow of Manuel J. h. 75 Acushnet ave.
" Rosa, widow, seamstress, h. 149 S. Second
Nuttal Alice, widow of Edward, h. Juniper, c. Fruit
Nuttall Edward, weaver, b. 36 Katherine
" Esther, clerk, 72 N. Water, h. 82 Morgan
" George, mill fireman, h. 453 Belleville ave.
" James H. druggist, 246 Union, h. 82 Morgan
" John, clerk, 630 Purchase, h. 137 Ashland
" Jonathan, spinner, b. 41 Rivet
Nye Alice S. bookkeeper, 145 Union, h. 276 do.
" Charles G. bookbinder, 93 Union, h. at Fairhaven
" Clark D. painter, 34 Union, h. 64 Foster
" Dora, widow of George H. h. 32 N. Sixth
" Franklin K. S. h. 215 Acushnet ave.
" Frederick L. clerk, 401 Kempton, h. 324 Park
" George E. shoemaker, h. 359 County
" George H. civil engineer, 76 Pleasant, and principal, evening drawing school, h. 323 Cottage
" Jane W. widow of Clement D. h. 1 Morgan terrace
" Jeanie, h. 1 Morgan terrace
" Joanna E. widow of Ebenezer F. h. 156 William
" Joseph K. office south pier, Fish Island, h. at Fairhaven
" Lucy A. Mrs. b. 323 Cottage
" Mary, widow of Albert H. b. 36 Borden

VISITORS ALWAYS WELCOME TO THE GREENHOUSES OF
PECKHAM THE FLORIST,
Telephone Connection. FAIRHAVEN.

Nye Mary E. Mrs. dressmaker, 359 County, h. do.
" Mary H. artist, 1 Morgan terrace, h. do.
" Meribah W. widow of Franklin, h. 31 Parker
" Nora, widow of George H. boarding house, 32 N. Sixth
" Obed C. (Bliss & Nye) crockery, 145 Union, h. 276 do.
" Orlando I. salesman, 191 Union, h. 66 Smith
" Pemberton H. hardware, 2 Central whf. h. 709 County
" Rebecca C. h. 76 Maxfield
" Ruth Jane, widow of Isaiah, h. 125 Hillman
" Susan C. widow of Thomas Jr. h. 709 County
" Walter D. prop. Bristol House, 299 Purchase, h. 337 do.
" Willard Jr. naturalist, h. end Arnold place
" William F. oils, south pier, Fish Island, h. at Fairhaven
" William H. b. 66 Smith

OAKES RACHEL, widow of John, b. 253 Acushnet ave.
" Robert, mule spinner, h. 20 Howard
Obey Samuel, clerk, 633 S. First, b. 19 S. Water
" Samuel, painter, rms. 25 S. Water
O'Brien Annie, widow of Owen, h. 9 Harrison
" Bernard, glass cutter, b. 116 Rivet
" Bridget, widow of John, h. 305 Cedar
" Bridget, widow of John, h. 207 State
" Bridget, widow of Timothy, h. 230 Davis
" Catherine, housekeeper, 230 Davis
" Daniel H. laborer, b. 207 State
" Daniel S. hairdresser, h. 275 Kempton
" Dennis, city laborer, h. 11 Logan
" Ellen, widow of William, h. 338 N. Front
" James, weaver, and herbalist, 74 Acushnet ave. h. do.
" James Jr. loom fixer, h. 118 Cove
" John, city laborer, h. 30 Locust
" John N. wood and coal, 32 Linden, and city sealer, Mechanics lane, h. 101 Robeson
" Joseph W. carriage painter, b. 116 Rivet
" Mary Mrs. boarding house, 11 Logan
" Mary, widow of Bernard, h. 116 Rivet
" Mary, widow of Michael, h. 831 County
" Michael, laborer, b. 32 Franklin
" Michael, laborer, N. B. W. W. h. 920 County
" Minnie A. clerk, 185 Union, h. 275 Kempton
" Patrick, laborer, bds. 39 Washburn
" Patrick, laborer, 214 S. Water, h. 32 Franklin

O'BRIEN PATRICK H. liquors, wines, etc. 438 Purchase, h. 132 State. See p. 969
" Robert H. hairdresser, 773 Purchase, h. 831 County
" Sadie Mrs. h. 28 Spring
" Thomas, asst. spinner, b. 226 Coggeshall
" Thomas, shoemaker, h. 154 N. Second
" Timothy, coal shoveler, Grinnell, b. 3 Clark
" Timothy J. clerk, 438 Purchase, h. 46 Sycamore
" Timothy J. shoemaker, h. 190 Maxfield
" Timothy J. (O'Neil & O'Brien) wood, 973 Acushnet ave. b. 230 Davis
" William F. clerk, 185 Union, b. 275 Kempton
O'Connell Dennis J. laborer, h. 35 Mosher
" John F. operative, b. 15 Morton ct.
" Thomas, asst. shipper, 1 William, rms. 133 Kempton
O'Connor Cornelius, R. R. yard master, office Wamsutta, h. 587 Purchase
" Cornelius J. stock keeper, U. St. Ry. Co. b. 587 Purchase
" Frank, h. 299 County
" James, foreman, 20 Bedford, h. 129 Grinnell
" Jeremiah, glass cutter, 169 N. Second, b. 44 Reynolds
" Jeremiah J. tailor, 131 Union, b. 114½ Fifth
" John, groom, 379 County, h. 53 Borden
" John, laborer, 100 S. Water, b. 114½ Fifth
" John T. mule spinner, h. 295 N. Front
" Mary F. chief operator, So. Mass. Tel. Co. house 299 County
" Michael, machinist, b. 102 Merrimac
" Sarah R. widow, h. 418 Cottage
" Thomas, laborer, h. 134 Bonney
" Thomas J. A. at 20 Bedford, b. 134 Bonney
" Timothy P. steam fitter, b. 209 Acushnet ave.
Odams Louisa Mrs. h. 74 First
Oden John H. hairdresser, h. 374 Kempton
O'Donnell Bridget A. h. 85 S. Second
" Cecilia, widow of Patrick J. h. 89 Mosher
" James, card stripper, h. 57 Prospect
" John, deck hand, steamer Taunton, h. 30 Maitland
" Joseph, operative, b. 30 Maitland
" Margaret, house 159 Weld
" Mary, house 159 Weld
" Owen, city laborer, h. 20 E. Merrimac
" Patrick, laborer, h. 893 County
" Patrick, weaver, b. 137 Acushnet ave.
" Patrick, weaver, bds. 863 S. Water

PURE LIQUORS FOR HOME USE.

HIRAM WHEATON & SONS, 45 to 51 SCHOOL ST., NEW BEDFORD, MASS.

Oehler Frederick, weaver, h. 617 S. First
Oesting Ann, widow of William, bds. 689 County [ton
" Charlotte C. W. widow of Charles A. W. h. 492 Kemp-
" F. William (Ashley & Peirce Clothing Co.) 72 William, h. 689 County and Brock ave. C. P.
" Kate, widow of Paul J. h. 27 Nelson
O'Farrell Ellen, h. 147 Mill
Offley Charles, hairdresser, 30 Purchase, h. 289 Hillman
" Elizabeth I. widow of Greensbury W. h. Rockdale ave. next schoolhouse
" George, laborer, h. 470 Maxfield
" John G. waiter, rms. 319 Hillman
" John K. wood, 400 Kempton, h. r. 371 Hillman
" John R. hairdresser, 150 Purchase, h. 289 Hillman
Ogden Anna, widow of William, h. 25 Winsor
" Ernest W. at P. M. Co. h. 25 Winsor
" John, h. 266 Austin
" William, grocer, 862 Purchase, h. 864 do.
O'Grady Mary E. ring spinner, h. 61 Vine
" Richard, shoe cutter, h. 209 Acushnet ave.
" Stephen, mule tender, b. 61 Vine
" Thomas, laborer, h. 61 Vine
O'Haire James, plasterer, h. 219 State
O'Hara James, laborer, h. 32 Washburn
" John, h. 98 Austin
" John P. salesman, 776 Purchase, h. 98 Austin
" Michael, dyer, b. 102 Merrimac
" Thomas F. shoes, 776 Purchase, h. 569 Cottage
" William, clerk, 182 Union
" William J. clerk, 21 Purchase, b. 98 Austin
O'Hearn Michael, weaver, b. 28 Washburn
" Patrick, weaver, h. 28 Washburn
" William, h. 13 Abbott
O'Hearne Elizabeth M. nurse, rms. 65 Allen
Ohnesorge William, carpenter, h. 10 Linden ct.
O'Independente (Bartholo & Co.) publishers, 91 Howland
O'Keefe Anastasia, teacher, Middle st. school, h. 35 Mill
" Edmund, supt. of bldgs. 76 Pleasant, h. 35 Mill
" John A. music teacher, 35 Mill, h. do.
" Matthew, mill hand, b. 19 Jouvette
" see Keefe
Oldfield Abraham, weaver, b. 19 E. French ave.
" William, weaver, h. 7 Abbott
Oldroyd George, machinery tender, h. 297 N. Front

O'Leary Cormack C. glass cutter, 169 N. Second, h. 239 Rivet
" Daniel, h. 907 Acushnet ave.
" Dennis Jr. blacksmith, 100 Pleasant, h. 278 Austin
" Elizabeth Mrs. h. 186 County
" Eugene, baker, h. 207½ State
" Henry, coachman, 379 County, h. 9 Stone
" Mary, widow of Cornelius, h. 8 Clark
" Nellie A. clerk, 822 Purchase, b. 278 Austin
O'LEARY PATRICK, saloon, 870 and 876 Acushnet ave. O'Leary sq. h. 907 do. See p. 968
" Richard, laborer, h. 28 Linden
" William H. teamster, b. 278 Austin
" see Leary
Oliveira Benjamin, stone cutter, h. 89 Grinnell
" Jacinth J. slubber tender, h. 77 Delano
" John J. mill hand, h. Field, opp. Stowell
" Louis, laborer, h. 21 Winsor
" Manuel, operative, h. 195 Bonney
" Mary Mrs. h. 111 Fruit
Oliver Albert E. confectionery, 89 High, h. do.
" Andrew J. laborer, b. 712 Kempton
" Antone J. clerk, 341 S. First, b. do.
" Clarence W. exp. driver, b. 127 Smith
" Frank, farmer, h. off Rockdale ave. n. Parker
" Frank J. grocer, 341 S. Water, h. do. [h. 2 Morgan ter.
" George L. (City Liquor Store Co.) 386 Acushnet ave.
" Gideon K. pensioner, b. 32 N. Sixth
" Harry, teamster, h. 626 S. First
" James H. painter, b. 12 Harmony
" Jesse E. yard man, b. 212 N. Second
" John, city laborer, h. 323 S. Front
" John, ship carpenter, h. 428 Kempton
" John B. blacksmith, 200 Mill, h. 297 Cottage
" John F. police, station 3, h. W. Elm, c. Pierce
" Joseph, mill hand, h. 55 Katherine
" Joseph E. laborer, h. 712 Kempton
" Lydia M. widow of Ingraham D. b. 352 County
" Manuel, mariner, h. 174 S. Second
" Marceline, at 20 Bedford, h. 3 Maiden lane
" Richard W. variety store, 264 Middle, h. 127 Smith
Olivier Joseph, weaver, h. 13 Cleveland
Olmstead Henry M. drill maker, rms. 56 N. Sixth
Olsen Erick, drill maker, rms. 170 Fourth
" Gustaf, painter, rms. 200 Pleasant

Paper Rulers. WILLISTON H. COLLINS & CO.,
34-36-38 North Second St., New Bedford, Mass.
Long Distance Telephone.

Olsen Julius, glass worker, b. r. 169 Shawmut ave.
" Nils Olia, mariner, h. 297½ Cottage
Olslery Arthur, weaver, b. 807 Purchase
Olson Nils L. painter, h. 77 Chancery
Olsson Carl J. carpenter, h. 124 High
Olstein John H. janitor, Court House, b. 120 Acushnet av.
" John L. h. 120 Acushnet ave.
" Joseph A. laborer, h. 50 Mill
" Lucy M. bookkeeper, 67 William, b. 120 Acushnet av.
" Otta A. clerk, 67 William, rms. 352 Union
O'Malley Anthony J. clerk, b. 100 Clark
" Brien, third hand, h. 6 Thompson
" John, laborer, h. 100 Clark
" John, machinist, h. 83 Rivet
" Michael, at 20 Bedford, b. 38 Robeson
" Patrick, mule spinner, bds. 14 Harmony
" Patrick, mule spinner, h. 38 Robeson
" Patrick Jr. doffer, b. 38 Robeson
" Thomas, laborer, h. r. 548 Acushnet ave.
" William, spinner, b. 38 Robeson
Oman Charles A. foreman, 144 S. Water, h. 14 Allen
" Charles E. operative, b. 14 Allen
" Eleanor, widow of Andrew, h. 67 Hillman
" George A. draughtsman, 400 Merchants Bank bldg. h. 67 Hillman [Mill rd.
" James D. salesman, 191 Union, h. Acushnet ave. bey.
" R. Milton, clerk, 358 Acushnet ave. h. 67 Hillman
" Susan A. widow of Elias, h. 43 Howard ave.
" see Aumann
O'Meara Elizabeth F. clerk, 176 Purchase, h. 11 Spruce
" Mary T. house 11 Spruce
" Morgan, waiter, h. 11 Spruce
Omey Allie W. stenographer, 42 Front, h. at Fairhaven
" Ellen I. widow of Alexander, h. Ashley lane, C. P.
" Lizzie E. teacher, Middle st. school, b. 63 Thomas
O'Neil Catherine, widow of Constantine, h. 61 Reynolds
" Cornelius, driver, b. 130 Bowditch
" Daniel, paper maker, h. 144 Division
" Edward, glass cutter, h. 50 Thompson
" Hannah, widow of Dennis, h. 130 Bowditch
" James, weaver, b. 297 N. Front
" James A. carpenter, h. 87 Atlantic
" Jeremiah, laborer, b. 44 Bowditch
" Jeremiah, laborer, h. 39 Washburn
" Jeremiah, quarryman, h. 103 Durfee

O'Neil John, fireman, Wamsutta Mills, h. 237 State
" John, glass cutter, h. 83 Acushnet ave.
" John, laborer, h. 221 Cedar Grove
" John, laborer, h. 87 Atlantic
" John, photographer, 88 Purchase, h. 394 Union
" John, second haud, h. 205 N. Second
" John H. motorman, h. 61 Merrimac
" John J. weaver, bds. Pleasant, n. Linden
" John V. plumber, 705 S. Water, h. 87 Atlantic
" Mary, h. 395 Chancery
" Mary, widow of Michael, h. Pleasant, n. Linden
" Mary E. widow of John, h. 205 Chancery
" Michael, weaver, h. 494 Coggeshall
" Patrick, laborer, h. 14 Highland
" Peter, weaver, h. 235½ Purchase
" Sophia Mrs. h. 948 S. Water
" Thomas F. liquors, 215 and 221 Coggeshall, h. 650 County
" William (O'Neil & O'Brien) h. 191 Davis
" William H. engineer, 120 Purchase, b. 14 Highland
" William H. foreman, 8 Union, h. 34 Emerson (S.)
" William H. Jr. clerk, 8 Union, b. 34 Emerson (S.)
" & O'Brien (William O'Neil and Timothy O'Brien) wood, coal, etc. 973 Acushnet ave. [mac
O'Neill James, barkeeper, 613 Acushnet ave. h. 44 Merri-
" John E. cigars and billiards, 218-220 Union, h. 53 Shawmut ave.
" Kate E. millinery, 176 Purchase
" William H. clerk, 218 Union, h. 57 Locust
Oneko Woolen Mills (Holden, Leonard & Co.) mnfrs. dress goods, etc. end Purchase [147 Smith
Onley Charles H. clothes cleaner, 340 Acushnet ave. h.
" Margaret V. h. 147 Smith
" Martha, widow of Henry, h. 147 Smith
" William G. hairdresser, 57 Smith, h. 121 Willis [ave.
Onofrio Angelo D. fruit, 263 Purchase, h. 501 Acushnet
Openshaw Edward, weaver, b. 498 S. Second
" George, h. 498 S. Second
" John H. weaver, h. 87 Potomska
Orcutt Eliza A. widow of Nelson, h. 66 Forest
O'Riley Luke, weaver, bds. 88 Cove
Ormerod James, shoemaker, h. 1039 County
Ormsbee Lucy A. widow, b. 485 County
Ornstein Haskell, mill hand, h. 417 S. Water
O'Rourke James, fireman, Acushnet Mill, h. 172 Division

CURBING, VAULTS, MAUSOLEUMS. ALL kinds of Granite & Marble Cemetery Work.
REX, Dartmouth Street.

O'Rourke Patrick, weaver, h. 134 Division [acinth
" William H. asst. supt. 37 Purchase, rm. 15, h. 11 Hy-
" see Rourke
Orphans Home, Taber, off Page
Orr Mary A. widow of Samuel B. h. 78 S. Second
Osborn John, b. 198 Elm
" Mary, widow of Richard, h. 198 Elm
" Michael, laborer, 100 S. Water, b. 198 Elm
Osgood Edward A. at 20 Bedford, h. 755 Kempton
" Ida J. Mrs. dressmaker, 755 Kempton, h. do.
" Mary A. widow of Edward A. h. 213 Chancery
" Mary W. typewriter, 20 Bedford, h. 755 Kempton
" Ruth A. widow of Christopher A. h. 74 Lindsey
" William S. Jr. clerk, 140 Union, h. 755 Kempton
O'Shea Joanna, widow of Thomas, h. 215 Grinnell
" Patrick T. groom, T. M. Stetson, h. 215 Grinnell
Osielski Feliks, mill hand, b. 309 Austin
Ostiguy Peter N. provisions, h. 637 S. First
Ostroff Sam, hairdresser, 469 S. Water, h. 388 do. [State
O'Sullivan Jeremiah, ins. agent, 37 Purchase, h. 131
" John B. clerk, bds. 131 State
" see Sullivan
Oswald John, b. 5 Stanton ct.
" Thomas, weaver, h. 5 Stanton ct. [Sears
Otheman Bartholomew, watch repairer, 52 Pleasant, h. 4
" Mary, violin teacher, 4 Sears, h. do.
Otis Edmund G. h. 10 Eighth
" Edward F. apothecary 199 Austin, h. 156 Merrimac
Ottiwell Sarah D. clerk, High school, h. 184 Kempton
Ouillette Adolph, weaver, h. 27 Bullard
" Alfred, operative, b. 52 Rivet
" Archille, laborer, h. 319 Belleville ave.
" Frank, laborer, h. 286 N. Front
" Joseph, plumber, 905 Acushnet ave. h. 227 State
" Louis, laborer, h. 30 Jouvette
" Ludger, clerk, 126 Cove, b. 8 Viall
" Magloire, h. 109 Cove
" Ozias, mill hand, b. 30 Jouvette
" Valentin, mill hand, h. 36 Rotch blk. Bolton rd.
" Xavier Mrs. h. 32 Rotch blk. Bolton rd.
Ouimette Alex. Napoleon, h. 238 Sawyer
" Arthur, bicycle repairer, h. 16 Viall
" Arthur, slasher tender, b. 94 Beetle
" Delima Mrs. h. 32 Holly [Purchase
" Delphise, gate tender, Wamsutta st. crossing, h. 772

Ouimette Eugenie, clerk, 266 Coggeshall, b. 238 Sawyer
" Francois, picker tender, h. 94 Beetle
" Georgina, clerk, b. 238 Sawyer
" Horace, clerk, 246 N. Front, b. 238 Sawyer
" Joseph, brakeman, h. 849 Acushnet ave.
" Joseph, R. R. section hand, h. 457 Coggeshall
" Julia, widow of John, h. 37 Bullard
" Louis, loom fixer, h. 32 Holly
" Louis Napoleon, carpenter, h. 16 Viall
" Mabel, weaver, rms. 32 Holly
" Mary B. milliner, 808 Purchase, b. 238 Sawyer
" Napoleon, bricklayer, h. 32 Bowditch
" Napoleon, clerk, 912 S. Water, h. 16 Viall
" Napoleon, loom fixer, b. 32 Holly
" Pierre, slasher tender, b. 94 Beetle
" see Wilmette
Ousley Arthur, weaver, b. 807 Purchase
" Samuel, weaver, h. 23 E. French ave.
" William, fireman, h. 63 Delano
Owen Alfred, grocer, 89 Fruit, h. do.
" Alfred, spinner, b. 48 Morton ct.
" James W. physician, 358 Purchase, h. do.
" James W. Jr. manager, 354 Purchase, h. r. 354 do.
Owens Elizabeth Mrs. h. 42 Merrimac
" William, weaver, h. 24 Peckham

PACHECO ANTONIO M. laborer. h. 76 Acushnet ave.
" Caroline, widow of Manuel, h. 336 S. Front
" Frank J. hostler, b. 241 S. Front
" John, operative, h. 429 S. Second
" John Joseph, laborer, h. 241 S. Front
" Joseph, laborer, h. 30 South
" Joseph, laborer, h. 429 S. First
" Manuel, laborer, h. 308 S. Front
" Manuel, mill hand, b. 336 S. Front
" Manuel C. laborer, h. 262 Orchard (South)
" Manuel J. laborer, h. 243 S. Front
" Marcelino, fish, 46½ Howland, h. 45½ do.
" Vesjino, laborer, h. 35 Howland
Packard Charles, h. 261 Middle
" Elizabeth S. widow of Eliphalet, b. 25 Fifth
" George H. farm hand, h. r. 498 Maxfield
" Hannah J. widow of George W. boarding house, 6 Pearl
" Hardware Co. (Roderick A. Packard) 90 Purchase
" Roderick A. (Packard Hardware Co.) h. at Fairhaven

SAMUEL S. PECKHAM, WHOLESALE AND RETAIL **FLORIST,**
Express and P. O., New Bedford. Greenhouses, Fairhaven.
Cut Flowers and Designs. Vegetable, Bedding and Decorative Plants. Tel. Con

Packard William J. piecer, h. 6 Pearl
Packer Alfred L. carpenter, h. 235 Chestnut
" Joseph B. receiving clerk, 5 Pearl, h. 123 Locust
Packwood Edith M. clerk, 120 S. Sixth, h. 1 Cornell ct.
" Samuel, glass cutter, h. 1 Cornell ct.
" Sidney J. clerk, 20 Bedford, bds. 1 Cornell ct.
Paddack Fannie C. music teacher, 445 Cottage, h. do.
" William C. nurse, house 445 Cottage
Padelford Charles, foreman, 272 S. Water, h.36 Dartmouth
" Cromwell, tack maker, h. 441 Cottage
" Fred, steam fitter, house 25 Bay
Pagani John, fruit, 94 Union, h. 573 Kempton
Page Alice Mrs. asst. matron, H. of C. h. 103 Chancery
" Ernest V. commercial teacher, High school and evening do. rms. 115 Mill
" Frank, house 103 Chancery
" James, foreman, Greene & Wood, h. 113 Acushnet ave.
Pagé Napoleon, speeder tender, h. 325 Belleville ave.
Pager Amanda M. dressmaker, 50 Mill, h. do.
Pagot Joseph, weaver, h. 347 N. Front
Paige George W. wagon man, police dept. h. 55 Court
" James H. hay, and grocer, 1425 Acushnet ave. h. 10 Mill road
" Maurice W. student, b. 100 Mill rd.
" Walter H.cotton sampler, Wamsutta Mills, b.10 Mill rd.
Paine Alvin H. eyelet maker, h. 72 Thomas
" Charles L. bookkeeper, N.B.Five Cents Savings Bank, h. 131 Summer
" Frank P. ins. agent, h. 161 Campbell
" George R. eyelet maker, b. 35 Shawmut ave.
" George S. asst. sec. Y. M. C. A. rms. 103 School
" George W. (S. S. Paine & Bro.) h. 137 Summer
" Hillard H. mason, house 114 Park
" Mary A. widow of Noah, b. 24 Sherman
" M. Ella, widow of Benoni R. h. 246 Fourth
" Olin S. clerk, S. S. Paine & Bro. h. 87 State
" Samuel S. (S. S. Paine & Bro.) h. 123 Maxfield
PAINE S. S. & BRO. (Samuel S. and George W.) lime, bricks and cement, 139 Front. See p. 977
" see Payne
Pairpoint Mnfg. Co. plated ware, Prospect, c. Howland
Pais Antone, mill hand, b. 514 Rivet
" Vasco daGama, mill hand, h. 514 Rivet
PAISLER CHARLES S. masons' supplies, 160 N. Water, h. 81 Summer

Paisler Henry, mariner, house 81 Summer
Pallatroni Antone, fruit, 114 Purchase, h. 91 James
" Joseph, laborer, b. 91 James
" Tony, laborer, b. 91 James
Palmé Frank, weaver, h. 8 Coffin ave. ct.
" Johanna, widow of Frank, h. 34 Washburn
" John, weaver, b. 34 Washburn
" Joseph, loom fixer, h. 58 Washburn
" William, weaver, b. 34 Washburn
Palmer Albert W. teamster, h. 63 Larch
" Amanda M. widow of Henry F. h. 65 Forest
" Annie L. milliner, 190 Purchase, b. 343 Cedar
" Arthur G. house 65 Forest
" Frederick H. clerk, 98 Union, h. 70 School
" Fred W. watch repairer, 2 Purchase, h. 12 Ward
" George, machinist, house 34 Robeson
" George F. rigger, Front, foot School, rms. do.
" George S. cancer specialist, 336 S. Second, h. do.
" Herbert A. house 171 Summer
" Jesse L. stair builder, h. 33 Howland Village
" John, at copper works, house 80 Church
" Lucy, widow of Henry C. nurse, h. 343 Cedar
" Mary D. widow of William R. b. 125 Hillman
" Robert, engineer, N.B.Steam Laundry,h.413 Purchase
" William H. second hand, house 59 Winsor
Pamplona James, mill hand, bds. 166 Allen
" Mary, widow, house 166 Allen
" Vasco, machinist, house 166 Allen
Papa John, fisherman, house 11 Elm
Paquette Charles, weaver, house 926 S. Water
" Exsimere, painter, b. 23 Nelson
" Gustave, mill hand, boards 23 Nelson
" Joseph, teamster, 748 Purchase, h. 132 Cedar Grove
" Louis A. shoe repairer, 197 Weld, house 451 Sawyer
" Marie, widow of Francois, house 12 Bowditch
" Phillip, operative, bds. 12 Bowditch
" Pierre, painter, house 23 Nelson
" Simon, pressman, 53 William, b. 574 Cottage
Paquin Adolphus, city laborer, house 225 State
" Arthur, carder tender, boards 24 Merrimac
" Ferdinand, spinner, boards 16 Bowditch
" Frank, doffer, boards 225 State
" Henry, second hand, Grinnell Mill, house 12 Hicks
" Joseph, operative, boards 225 State
" Louis, laborer, house 16 Bowditch

WHEATON'S MINERAL WATERS
IN SIPHONS ARE CORRECT.
HIRAM WHEATON & SONS, 45 to 51 SCHOOL ST., NEW BEDFORD, MASS.

Paquin Rauil, doffer, b. 225 State
" see Perkins
Paradis Arsene, weaver, h. 21 Morton ct.
" George, foreman gardener, 320 Mt. Pleasant, h. 270 do.
" Hervie, mule tender, b. 27 Mitchell
" Jean, clerk, 215 Coggeshall, h. r. 291 Sawyer
" Joseph, roll coverer, 169 N. Second, h. 3 Cornell pl.
" Levi, spinner, b. 27 Mitchell
" Paul 3d, weaver, b. 27 Mitchell
" Peter, wood chopper, h. 658 S. First
" Pierre, spinner, b. 27 Mitchell
" Treffley, twister tender, b. 70 Belleville ave.
" Virginie, widow of Paul, h. 27 Mitchell
Paré Albert, operative, b. 835 Acushnet ave.
" Alphonse, mule tender, b. 189 State
" Charles, operative, b. 835 Acushnet ave.
" John, h. 4 Linden ct.
" Joseph, comber tender, h. 100 Belleville ave.
" Mary, widow, h. 100 Belleville ave.
" Narcisse, h. 835 Acushnet ave.
" William, mule spinner, b. 189 State
Parent Albert, weaver, h. 235 Rivet
" Alphonse, doffer, b. 156 Sawyer
" Clara M. widow of Peter, h. 137 William
" Elzeard (Saucier & Parent) grocer, 200 Belleville ave. house 156 Sawyer
" Ephraim, weaver, b. 257 Belleville ave.
" George, spinner, h. 273 Belleville ave.
" George Jr. spinner, b. 273 Belleville ave.
" Henry, weaver, h. 13 Bowditch
" Joseph, spinner, b. 156 Sawyer
" Joseph, weaver, h. 516 S. Second
" Louis, carder, h. 257 Belleville ave.
" Narcisse, bartender, h. 163 Weld
" Norbert, loom fixer, h. 257 Belleville ave.
" Octave, picker tender, h. 5 Bullard
" Olivia, h. 235 Rivet
" Thomas, oiler, card room, b. 156 Sawyer
" William Walter, carder tender, b. 163 Weld
Parenteau Joseph, laborer, h. 39 Rivet
Pario Vasil, fisherman, b. 11 Elm
Park Hotel, Considine Bros. junct. Weld and Acushnet av.
" Lucy H. widow of O. P. h. H. Percy Arnold's, Cove rd.
" Sarah, widow of Joseph R. h. 116 Acushnet ave.

Parker Avery O. carpenter, h. with Mrs. Mary Davis, Tarkiln Hill road
" Bridget Agnes, widow of William, h. 145 State
" Charles Mrs. h. Court, c. Hillman
" Charles R. laborer, b. 134 Robeson
" David L. postmaster, h. 188 Cottage
" Dora, dressmaker, 133 Chestnut, b. do.
" Eliza J. Mrs. embroidery, etc. 63 Spring, h. do.
" Emma H. teacher, High school, b. 86 Court
" Francis, clerk, b. 183 Austin [Union
" Franklin B. bookkeeper, Geo. L. Brownell, h. 450
" Frederick, h. 52 Russell [Parker
" George H. asst. master mechanic, N. B. F. D. h. 40
" George H. overseer, Hathaway M. Co. h. Brock ave. c. David
" George W. mayor's clerk, h. 171 Washington
" Helen M. widow of Jonathan, h. 35 Fifth
" Henry W. (Gifford & Co.) clothing, 22 Pleasant, rms. 13 S. Sixth
" Herbert, brewing master, h. 603 County
" Herbert A. clerk, 95 Union, b. 269 Arnold
" House, Albion T. Brownell, prop. 110 Purchase
" James N. salesman, 36 Purchase, h. 91 School
" John C. lieut. police, station 1, h. 183 Austin
" John F. painter, h. 40 Main, Lund's Corner
" John H. mill hand, h. 145 State
" Joseph A. h. 384 Cottage [road
" Julia A. widow of Jonathan, h. Acushnet ave. n. Phillips
" Leander V. blacksmith, horse shoer and carriagesmith, 174 Shawmut ave. h. Acushnet ave. bey. Phillips rd.
" Lizzie E. dressmaker, 134 Robeson, b. do.
" Lydia A. widow, h. 564 County
" Marcia F. widow of Ward M. h. 413 County
" Mary Mrs. h. 602 S. Water
" Sadie A. Mrs. h. 180 Allen [564 County
" Sarah B. Mrs. overseer, cloth room, Whitman Mills, h.
" Stephen E. carpenter, O. C. S. Co. b. 61 Summer
" Sumner W. electrician, h. 384 Cottage
" Thomas, weaver, h. 32 Acushnet ave.
" Thomas, weaver, h. 56 Mosher
" Valentine, cooper, h. 30 Howard ave.
" William, laborer, h. 145 State
" William B. carpenter, rms. 174 Kempton
" William C. lawyer, 29 and 30 Masonic bldg. h. 57 State
" William L. G. city teamster, h. 134 Robeson

Book Binders. WILLISTON H. COLLINS & CO.
34-36-38 NORTH SECOND ST.,
NEW BEDFORD, MASS.
Long Distance Telephone.

Parkes Margaret, widow of Joseph, h. 28 Acushnet ave.
Parkin Robert, teamster, 116 S. Water, h. 78 S. Second
Parkins Edwin, teamster, 116 S. Water, and lodging house, 103 do.
" William G. teamster, G. & P. Coal Co. h. 32 Hillman
Parkinson Albert E. overseer, Bennett, h. 438 Pleasant
" Edmund, weaver, b. 15 Myrtle
" Edwin, mule spinner, b. 260 Coggeshall
" Henry, weaver, h. 970 County
" Jacob, h. 35 Shawmut ave.
" James, weaver, b. 16 Division
" John, weaver, b. 162 Sawyer
" Joseph, weaver, h. 57 Howard
" Nancy E. weaver, rms. 103 Ashland
" Richard, weaver, h 15 Myrtle
" Thomas, city laborer, h. 233 N. Second
" Thomas, weaver, h. 95 Beetle
" Thomas H. spinner, b. 95 Beetle
Parks Michael, doffer, b. 4 Penniman
" Vernon J., U. S. N. h. r. 141 Acushnet ave.
" William, molder, h. 150 S. Second
" William H. glass blower, h. 581 Acushnet ave.
Parlow Almira, widow, h. with Henry W. Hathaway, Hathaway road
" Dora Mrs. at 20 Bedford, h. 119 Maxfield
" Ezra F. teamster, city farm, E. French ave. b. do.
" Henry B. clerk, 15 Pleasant, h. 183 Washington
" Loring T. capt. N. B. F. D. h. 39 High
Parmenter Jules, laborer, h. 179 Belleville ave.
Parquette Simon, pressman, 53 William, b. 592 Cottage
Parr Elmina H. widow, h. 226 Park
Parris Job S. agent, 162 Purchase, h. 5 Jenney
Parry Arthur J. (Parry & Haworth) h. 44 Hemlock
" James O. b. 139 Hillman
" & Haworth (Arthur J. Parry and Dennis Haworth) orchestra, 147 Union
" see Perry
Parsons Charles F. clerk, 358 Acushnet ave. h. 24 Elm
" Dora R. h. 106 S. Sixth
" Elizabeth C. widow of Walter, h. 106 S. Sixth
" Hilda M. S. clerk, 182 Union, rms. 106 S. Sixth
" Lewis J.Jr.picture framer mnfr.4 Beetle's lane,h.24 Elm
" Lizzie C. clerk, 57 N. Second, b. 106 S. Sixth
" Sarah L. widow of Lewis J. h. 24 Elm
" Steam Laundry Co. 294, 296 and 298 Acushnet ave.

Parsons Thomas L. h. 131 Elm
" Walter H. clerk, 8 N. Second, h. 174 Washington
" William C. h. 54 Campbell
" W. Frances M. clerk, 303 Merchants Bank bldg. h. [106 S. Sixth
Partington Walter, driver, 540 Acushnet av. h. 90 Merrimac
" William, watchman, Wamsutta Mills, h. 3 Austin
Pasell Elizabeth E. Mrs. yarn inspector, h. 390 Purchase
" Francis H. florist, 257 Mt. Pleasant, h. do.
" George W. clerk, b. 257 Mt. Pleasant
Pasho John F. student, b. 169 Grinnell
" Mary E. prin. Mary B. White school, h. 169 Grinnell
Patnaude Adjutan, baker, 2 Clark, b. do.
" Celeste, widow of Solomon, h. 182 Weld
" Cyril, clerk, b. 1005 S. Water
" Edmond, bakery, 2 Clark, h. do.
" Edmond, picker boss, h. 12 Welcome
" Eugene, weaver, h. 644 Purchase
" Frank, weaver, h. 18 Fulton ct.
" Gedeon, weaver, h. 97 Rivet
" Henry, driver, 934 S. Water, b. 92 Cove
" Henry J. driver, h. 6 Hicks
" Hermidas, spinner, b. 257 Belleville ave.
" John Baptiste, weaver, h. 182 Weld
" John B. laborer, b. 16 Austin ct.
" Joseph, laborer, h. 16 Austin ct.
" Joseph Jr. machinist, b. 16 Austin ct.
" Joseph C. justice of the peace, h. 31 Linden
" Lucien, mill hand, h. 5 Austin ct.
" Moise, carpenter, h. 257 Belleville ave.
" Moise, laborer, b. 16 Austin ct.
" Napoleon, provisions, h. 1005 S. Water
" Noe, slasher tender, b. 763 Purchase
" Ovilla, weaver, h. 975 S. Water
" Silvia, laborer, h. 434 Pleasant
Patrisa John, laborer, h. 45 Crapo
Patry Joseph, h. 493 S. Water
" Zela, harness maker, h. 34 Pleasant
Patterson Alex. stone cutter, b. 13 Cottage
" Albert H. fireman, 214 S. Water, b. 4 Brownell
" Arthur, pressman, b. 63 Forest
" Charles J. gardener, 8 S. Sixth, h. 4 Brownell
" Chistina, weaver, h. 20 Reynolds
" Frank P. clerk, Anthony, Swift & Co. b. 292 Palmer
" John H. Jr. rope maker, h. 187 Cedar
" Margaret, widow of Christopher, h. 20 Reynolds

S. T. REX, GRANITE AND MARBLE MONUMENTAL WORKS,
88 DARTMOUTH STREET.

Patterson Socrates G. confectionery, 138 Purchase, h. 136 do.
" William, hairdresser, Brownell, bey. Union, h. do.
" William, laborer, b. Coggeshall
Patton George, weaver, h. 9 Grandfield
Paul Andrew, bartender, 855 Purchase, h. 20 Peckham
" August, farm hand, b. John Paul's
" Charles, silver plater, h. 398 S. First
" Charles A. clerk, b. 128 Acushnet ave.
" Charles F. drill cutter, h. 398 S. First
" Enos K. operative, h. 26 Thompson
" Esther W. teacher, Cedar st. school, h. 71 Morgan
" Florence E. proofreader, Standard
" Frank, h. 128 Acushnet ave.
" George, weaver, b. 2 Hicks
" George F. weaver, b. 398 S. First
PAUL GEORGE H. treasurer, New Bedford Ice Co. 15 Fourth, h. Union, c. Palmer. See p. 975
" John, farmer, h. Plainville rd. opp. Evergreen park
" John J. undertaker's asst. b. 128 Acushnet ave.
" John W. (Hiram Van Campen & Co.) insurance, 303 Merchants Bank bldg. h. 71 Morgan
" Mary B. Mrs. h. 384 Cottage
" Regina M. teacher, Middle st. school, h. 71 Morgan
" Sarah F. widow of Edwin A. housekeeper, 5 Orchard
" Sylvester, letter carrier, h. 226 North
" see Paull
Paulding Herbert R. eyelet maker, h. 10 Borden
" John B. heel mnfr. 174½ Grinnell, h. do.
" John I. leather washer mnfr. 177 N. Water, h. 4 Smith
" John W. clerk, 139 Union, b. 75 Grinnell
" Sylvia W. teacher, Acushnet ave. school, h. 54 Fifth
" William A. messenger, 190 Union, h. 54 Fifth
Paulino Candido, planer, h. 100 Thompson
Paull Asa E. pattern maker, 272 S. Water, h. at Fairhaven
" Emily E. Mrs. nurse, h. 30 Crapo
" Harry C. electrician, 11 S. Water, b. 121 Ash (N.)
" Louise, h. 5 Park pl.
" Mary A. widow of Frank L. h. 121 Ash (N.)
Pauncelette Eugenie, widow of Leopold, h. 198 State
" Joseph, weaver, b. 198 State
Pavao Antone S. city laborer, b. 22 Griffin
" Mary, widow, h. 419 S. Second
Payant Henry, twister, b. 67 Rivet
" John B. laborer, h. 67 Rivet

Payette Alcide, operative, b. 23 Nye
" Arthur, operative, b. 23 Nye
" Arthur Mrs. h. 23 Nye
" Remi J. shoemaker, 860 Acushnet ave. h. 926c do.
Payne Edward I. choreman, h. 148 Cedar
" James M. pressman, Standard, h. 119 Sycamore
" Lena A. h. 550 County
" Matilda J. widow of Henry, h. 148 Cedar
" see Paine
Payton James, weaver, h. 170 Division
Pearce Annie E. teacher, Mary B. White school, h. 151 Hillman
" Cora C. Mrs. restaurant, 257 Union, h. 236 do.
" George R. trav. salesman, 1 William, h. 28 Fifth
" Margaret Mrs. nurse, h. 47 Locust
" Thirza D. h. 47 Locust
" see Peirce and Pierce
Pearl Flora A. teacher, I. W. Benjamin school, rms. 74 Walnut
Pearson John, painter, 9 N. Water, h. 1088 S. Water
" Joseph, mill hand, b. 642 S. Water
" Mark R. h. 91 Durfee
Pease Benjamin P. engineer, 97 William, b. 34 Grape
" Charles H. (R. W. Pease & Co.) 51 Union, h. at Fairhaven
" Frank R. (Pease & Dandurand) and druggist, 923 Acushnet ave. h. 921 do.
" Frank W. (F. W. Pease & Co.) and prop. Union Sq. Hotel, h. do.
" Fred A. salesman, 51 Union, h. at Fairhaven
" F. W. & Co. (Frank W. Pease) wholesale fruit and produce, 63 and 65 Union
" James E. dentist, 1 Bedford, h. 658 County
" Joanna M. widow of Peleg, h. 180 Fourth
" Lucinda C. widow of James H. h. 658 County
" Madeline R. Mrs. b. 48 Washington
" Mary M. b. 180 Fourth
" Millie E. Mrs. bookkeeper, 51 Union, h. at Fairhaven
" Robert W. (R. W. Pease & Co.) h. at Fairhaven
" R. W. & Co. (Robert W. and Charles H. Pease) whol. fruit, 43 to 51 Union
" William A. fly paper mnfr. 170 Robeson, and apothecary, 513 County, h. 511 do.
" William A. salesman, 51 Union, h. at Fairhaven
" William W. machinist, h. 234 Shawmut ave.
" Zephaniah W. editor, Mercury, h. 182 Fourth

FOR ANYTHING IN THE LINE OF PLANTS, CALL AT
PECKHAM'S, FLORIST,
FAIRHAVEN. Telephone Connection.

PEASE & DANDURAND (Frank R. Pease and Pierre Dandurand Jr.) druggists, 913 S. Water. See p. 971 [b. 63 do.
Peck Arthur L. (Henry W. Cole & Co.) 107 S. Second,
" Charles H. officer, House of Correction, h. at Smith Mill
" Clara, clerk, 191 Union
" Herbert N. carpenter, h. 370 Cottage
" James N. painter, r. 144 N. Second, h. do.
Peckham Annie, widow, h. 86 S. Sixth [net ave.
" Benjamin, mason, h. with Mrs. Reuben Brooks, Acush-
" Edward J. farmer, almshouse, E. French ave. h. do.
" Ellery L. frame polisher, h. 3 Beetle's lane
" Elizabeth A. salesman, 42 Purchase, b. 55 Fifth
" Eugene L. fish market, 27 Allen, h. 71 Forest
" Frank B. fish, 153 Purchase, h. 117 Court
" Frank H. teaming, h. 59 School
" George H. teamster, 222 Mill, h. 467 Union
" George W. Jr. machinist, h. 92 S. Second
" Herbert D. machinist, h. 70 S. Second
" Israel H. farmer, h. Acushnet ave. bey. Mill road
" John B. laborer, h. 25 Cottage [ave.
" Lewis, carpenter, b. Reuben B. Peckham's, Acushnet
" Mary E. teacher, Phillips ave. school, b. at Clifford
" Miriam H. Mrs. fancy goods, 7 Hunter, h. do.
" Phineas, painter, 25 Centre
" Reuben B. mason, h. off Acushnet ave. bey. Phillips rd.
" Rhoda E. widow of William R. h. 233 Cedar
" Samuel W. gardener, h. 94 Fourth
" Sarah, teacher, Cedar Grove st. school, b. at Clifford
" Susan A. widow of Samuel, h. 19 Spruce
Pedro Antone, hostler, 33 Elm, b. 211 Kempton
" Antone J. laborer, h. 700 S. Water
" Frank, fish, 65 Grinnell, h. 63 do.
" George E. foreman dresser, 310 S. Water, h. 76 Allen
" George W. laborer, b. 93 Rockland
" Jerome J. carpenter, h. 94 Fruit
" John, h. 197 N. Front
" John Jr. comber tender, h. 132 Cedar Grove
" Joseph, loom fixer, h. 399 S. Seeond
" Joseph, rope maker, h. 639 S. Water
" Lydia A. widow of Joseph H. h. 93 Rockland
" Manuel J. clerk, 488 S. Second, h. 22 Jouvette
" Susan A. widow of John H. h. 93 Rockland
Pedrozo Manuel A. salesman, 133 Union, h. 12 Wash.
Peed Joseph M. bottler, 45 School, b. 47 First

Peed Thomas J. shoemaker, 21 Fourth, h. 81 School
Peel William, weaver, h. 5 Durfee
Peets Charles H. engineer, 14 N. Second, h. 25 Grand
" Charles H. Jr. clerk, b. 25 Grand
" Emeline, widow of Henry, h. 202 Shawmut ave.
" George B. laborer, b. 202 Shawmut ave.
" Isabel G. artist, b. 25 Grand
" John E. gardener, b. 202 Shawmut ave.
" William F. mason, h. 208 Court
" William H. machinist, h. 156 Holly
" William H. silver plater, b. 208 Court
Pegg William, mule spinner, h. 533 Rivet
Pehler John, weaver, b. 5 Hampton ct.
Peirce Albert B. h. 731 County
" Amanda E. widow of Charles M. Jr. h. 731 County
" Andrew, h. 165 Kempton
" Annie F. widow of Andrew B. h. 41 Campbell
" Asa C. clerk, N. B. I. for Savings, h. 42 Fifth
" Bessie P. teacher, Cedar st. school, h. Hathaway rd.
" Charles E. builder, foot of Leonard, h. 109 Dartmouth
" Charles H. treas. N. B. I. for Savings, h. 11 Maple
" Charles W. organ builder, 5 Dover, b. 22 Dartmouth
" Chloe, widow of John W. h. 44 Fifth
" C. Clifford, clerk, Mechanics Nat. Bank, b. 109 Dartmouth
" D. Herbert, fish, 171 Purchase, h. 86 Mill
" Easton Y. florist, 49 Cottage, h. do.
" Edward, physician, 44 Fifth, h. do.
" Edward M. stable, 65 Sycamore, h. 634 County
" Ellery, milk, h. Hathaway rd. n. Dartmouth line
" Frank, brewer, b. 253 Ceder Grove
" Fred C. shoemaker, h. 28 Elm
" George, piano tuner, 5 Dover, h. 7 Homer
" Grace E. bookkeeper, 72 William, h. 41 Fifth
" Herbert S. furniture, 659-661 S. Water, h. 64 Fifth
" Joanna P. widow of Abraham W. h. 73 Elm
" Joseph V. florist, 49 Cottage, b. do.
" Julia A. widow of William C. h. 34 Seventh
PEIRCE J. HENRY, stable, wood and hay, 423 and 439 Kempton, and stable, 304 do. h. do. See page 973
" Leland C. bookkeeper, 10 Masonic bldg. h. 61 Hillman
" Lewis F. driver, 423 Kempton, b. 304 do.
" Lloyd D. rms. 72 Hillman
" Lucy B. widow of Thomas R. h. 275 County
" Lydia M. widow of John, h. 53 North

PURE WINES FOR FAMILY USE.
RELIABLE.
HIRAM WHEATON & SONS, 45 to 51 SCHOOL ST., NEW BEDFORD, MASS.

Peirce Marion L. Mrs. dressmaker, 96 Newton, h. do.
" Martin L. mason, 96 Newton, h. do.
" Ruby A. h. 75 Elm
" Sarah E. Mrs. h. 161 Maxfield
" Stephen D. (Ashley & Peirce Clothing Co.) h. 41 Fifth
" Sumner, capt. " Nellie," h. 175 Park
" Walter H. foreman, 304 Kempton, h. 771 do.
PEIRCE WILLIAM, florist, Elm, cor. Cottage and 232 Union, h. 32 Borden. See p. 964 [(S.)
" William P. florist, Elm, cor. Cottage, h. 42 Emerson
" William T. h. 11 Maple
" Winsor C. third hand, h. 161 Maxfield
" see Pierce and Pearce
Pelan George A. clerk, h. 666 Purchase
" see Phelan
Pelczar Stanislaw, weaver, h. 261 Coggeshall
" Wladyslaw Walter, grocer, 178 N. Front, h. do.
Pell John F. M. hairdresser, 98 Ashland, h. 6 Trinity
" Walter D. janitor, Friends Academy, rms. 428 Kempton
" William, mule spinner, h. 111 Myrtle
Pellant Gilbert, watchman, h. 252 N. Front
" Joseph, operative, h. 241 N. Front
Pelletier Alfred, clerk, b. r. 12 Hicks
" Andrew, mill hand, b. 284 Weld
" Andrew S. elevator man, h. 358 N. Front
" Antoine, laborer, h. 156 Sawyer
" Archille, speeder tender, bds. 92 Cove
" Arthur, clerk, 635 S. First, bds. 92 Cove
" Arthur, doffer, bds. 7 Beetle
" Auguste, chair maker, h. r. 12 Hicks
" Auguste Jr. chair maker, b. r. 12 Hicks
" Celina Mrs. boarding house, 2 Hicks
" Charles, chair maker, b. r. 12 Hicks
" Cleophas, mule spinner, b. 928 Acushnet ave.
" Edmonde, mule tender, bds. 253 Coggeshall
" Euclide, laborer, h. 31 Beetle
" Francois X. weaver, h. r. 21 Washburn
" Fred, loom fixer, bds. 92 Cove
" Hector, city laborer, h. 7 Beetle
" John Baptiste Jr. spinner, b. 2 Hicks
" John B. blacksmith, h. 2 Hicks
" Joseph, foundryman, h. 214 Sawyer
" Joseph, weaver, b. 7 Beetle
" Joseph Alfred, doffer, b. 358 N. Front
" Joseph A. weaver, h. 143 Coffin ave.

Pelletier Joseph P. agent, 162 Purchase, h. 253 Coggeshall
" Leon, spinner, bds. 253 Coggeshall
" Luke, laborer, h. 658 S. First
" Luke, teamster, b. 56 Clark
" Napoleon, drawing tender, h. 2 Hicks
" Napoleon Paul, overseer spinning, Bristol Mnfg. Co. h. [284 Weld
" Octave, spinner, b. 358 N. Front
" Philip, third hand, b. 358 N. Front
" P. Philip, baker, 238 State, b. 240 do.
Peloquin Albertine, clerk, 129 Rivet, bds. 974 S. Water
" Clara, milliner, 929 Acushnet ave. bds. 1 Weld
" Louis, second hand, Bennett, b. 351 N. Front
" Louis, weaver, h. 974 S. Water
" Octave, laborer, h. 64 Hicks
Peltier Arthur, operative, b. 52 Hicks
" Damasse, speeder tender, h. 319 Sawyer
" Edward, card tender, h. 64½ Hicks
" Joseph, operative, b. 52 Hicks
" Leontine, widow of Damaier, h. 52 Hicks
" Philip, weaver, b. 64½ Hicks
Pemberton Levi, loom fixer, h. 25 Marvin
Pena Joseph, foreman, 132 N. Water, h. 258 S. Second
Pender William, coachman, 404 County, h. 42 Tremont
Pendlebury James, h. 64 Larch
" Joseph T. loom fixer, h. 64 Larch
Pendleton David, mill hand, h. 73 Mt. Pleasant
Peniston Charles H. collector, 88 Purchase, b. 299 do.
Pennell Annie L. Mrs. clairvoyant, 191 S. Second, h. do.
Penney B. Frank, composing foreman, Standard, h. 2 Spruce
" Charles A. agent, h. 296 Kempton
PENNEY EDWARD F. stoves, furnaces, plumbing, etc. 266 County, h. do. See p. 23
" Ella L. bookkeeper, 76 Purchase, h. 266 County
" Emma J. h. 296 Kempton
" Emma J. nurse, 11 Eighth, b. do.
Penniman Bethuel, h. 39 Fifth
Pennock Benjamin W. Rev. asst. librarian, public library, h. 102 Arnold
Pepi Quirino, polisher, P. M. Co. h. 40 Nelson
Pepin Edward, carpenter, h. 233 Sawyer
" Ernest, drawing tender, b. 233 Sawyer
" Sarah Mrs. h. 493 S. Second
Pepper Annie, dressmaker, b. 195 Grinnell
Peque Joseph, speeder tender, b. 7 Phillips ave.

ACCOUNT BOOK MAKERS
WILLISTON H. COLLINS & CO.,
Long Dis. Tel. 34-36-38 North Second St., New Bedford, Mass.

Perchard Arthur C. clerk, 98 William, h. 63 Hillman
" Chester Bert, clerk, 37 N. Water, h. 63 Hillman
" Julia F. widow, h. 63 Hillman
Percival Christina, widow of Isaac, h. 100 S. Second
" Lyman H. mariner, b. 100 S. Second
" Ruth T. clerk, b. 100 S. Second
Percy Samuel A. mngr. 532 Acushnet ave. h. 274 Pleasant
" Thomas, job wagon, Spring, n. S. First, h. 185 Arnold
" Thomas A. clerk, Garfield & Proctor Coal Co. h. 242 Maxfield
Pereira Frank R. weaver, h. 269 S. Second
" Maria, widow, h. 127 S. Water
" Raul M. ins. agent, h. 38 Sherman
Perkins Anna D. widow of Andrew W. h. 141 Cedar
PERKINS A. W. & CO. (John A. Perkins and U. G. Brownell) concreting, slate and gravel roofing and teaming, 167 Hillman. See p. 953
" Harry, car conductor, rms. 602 Purchase
" Harry L. salesman, Union, c. Pleasant, b. 92 Tremont
" Jerome D. cashier, 5 Pearl, h. 81 Walden
" John A. (A. W. Perkins & Co.) h. 159 Hillman
" Joseph, iron melter, h. 226 Purchase
" Justin C. steam fitter, b. 346 Reed
" R. Archie, lineman, 214 S. Water, b. 145 Kempton
" see Paquin
Perra Henry J. G. hairdresser, 389 Purchase, b. 317 Pleasant
PERRA JOHN, steam fitter, plumber, etc. 594 Purchase, h. 949 County. See page 959
" Mary Mrs. dressmaker, 949 County, h. do.
" Vital, laborer, h. 1032 Acushnet ave.
" see Perreault
Perras Delie Mrs. matron, 1015 Acushnet ave.
" John B. sexton, St. Anthony's church, h. 1015 Acushnet ave.
Perreault Adolph Jr. weaver, h. 235 N. Front
" Alphonse, second hand, Pierce Mill, b. 170 N. Front
" Dennis, second hand, Grinnell Mnfg. Co. b. 170 N. Front
" Joseph, weaver, h. 434 Pleasant
" Moise, second hand, h. 15 Hazard ct.
" Philomene, widow of Adolph, h. 235 N. Front
" see Perra
Perreira Antone, laborer, b. 201 Coggeshall
" Jacinth, mill hand, h. 573 S. Water
" Manuel Enos, watchman, city stable, h. 126 Arnold

Perreira Ralph M. ins. agent, 37 Purchase
" see Perry
Perrier Albert C. J. dentist, 60 Purchase, rms. 161 Maxfield
Perrin Angeline Mrs. h. 163 Weld
Perron Frank, loom fixer, h. 40 Cove
Perry Alonzo F. tinsmith, 87 Union, b. 73 Mill
" Amanda C. Mrs. h. 57 Mechanics lane
" Anthony J. printer, b. 147 Acushnet ave.
" Antone, clerk, 143 Acushnet ave. h. 51 Crapo
" Antone, fisherman, h. 28 County
" Antone, laborer, h. 418 S. First
" Antone, operative, h. 338 S. Front
" Antone, polisher, b. 177 Fourth
" Antone E. (A. E. Perry & Co.) 80 Potomska, h. 82 do.
" Antone J. gardener, h. 34 Lindsey
" Antone R. carpenter, h. 7 Columbia
" Arthur E. (Knowlton & Perry) lawyer, 1 Masonic bldg. h. 319 Union
" August, city laborer, h. 22 Griffin
" A. E. & Co. (Antone E. Perry and Manuel Luis de Silveria) grocers, 80 Potomska
" Benjamin, laborer, h. 69 Hicks
" Berthia D. widow of Salmon F. h. 36 Eighth
" Caesar Enos, rope maker, h. 45 Short
PERRY CHARLES F. groceries and provisions, 134 Purchase, h. 15 Campbell. See p. 28
" Charles H. foreman, 60 Elm, h. 50 Bedford
" Ebenezer S. tailor, 188 Union, h. 199 Maxfield
" Edmund W. night tel. oper. 57 N. Second, b. 39 Chestnut
" Edwin A. supt. P. M. Co. h. 37 Crapo
" Elijah L. laborer, b. 145 S. Second
" Eliza A. widow of Nathan, h. 78 Walden
" Elizabeth L. widow, h. 281 Pleasant
" Emily, widow of Joseph, h. 438 S. Water [Second
" Eugene, asst. engineer, steamer Gay Head, bds. 289 S.
" Eugene, mariner, h. 145 S. Second
" Everett W. (Perry Laundry Co.) 659-661 Purchase, h. 199 Maxfield
" Francis, h. 33 Nelson
" Frank, driver, 45 School
" Frank Jr. teamster, h. 257 S. Second
" Frank E. peddler, rms. 146 Union
" Freeman A. painter, b. 159 Arnold
" George S. mariner, h. 2 Sisson

FOR the Best of GRANITE AND MARBLE WORK from Choice Stock, see

....REX, Dartmouth Street.

Perry George S. rec. teller, Merchants' Nat. Bank, h. 77 North
" George W. carpenter, h. 70 Spruce [Fairhaven
" Grace B. stenographer, 192 Union, rm. 3, house at
" Henrique, seaman, h. 57 School
" Henry, third hand, b. 289 S. Second
" Henry C. groceries, 568 County, h. 671 do.
" Henry J. foreman, G. L. Brownell, h. 93 Bedford
" Jacinth, mill hand, h. 14 Cotter
" James, glass cutter, 272 S. Water
" John, laborer, h. 377 S. Second
" John, mill hand, b. 271 S. Front
" John, mill hand, h. 194 Bonney
" John, painter, h. 43 Crapo
" John A. teamster, D. Duff & Son, h. 191 N. Second
" John D. light ship tender, h. 259 S. Front
" John L. weaver, h. 38 Nelson
" John S. operative, b. 229 S. Front [County
" John S. (S. F. Perry & Son) stable, 50 Elm, h. 490
" Joseph, blacksmith, 326 S. Water, bds. Prospect, cor. Grinnell
" Joseph, fisherman, h. 229 S. Front
" Joseph, fisherman, h. 412 S. First
" Joseph, grocer, 287 S. Water, h. do.
" Joseph, laborer, b. 271 S. Front
" Joseph, laborer, h. 383 S. Second
" Joseph, laborer, h. 38 Division
" Joseph, laborer, h. r. 61 Middle
" Joseph, mariner, h. 58 S. Front
" Joseph, operative, h. 56 Babbitt
" Joseph, operative, b. 383 Belleville ave.
" Joseph, shoemaker, h. 289 S. Second
" Joseph, weaver, b. 71 Winsor
" Joseph, weaver, h. 860 S. Water
" Joseph C. clerk, 535 S. Water, h. do.
" Joseph F. carpenter, h. Summit, n. Hillman
" Joseph F. teamster, 355 S. First, h. do.
" Joseph J. cigar maker, 56 S. Water, h. 247 S. Front
" Joseph L. mill apprentice, b. 93 Bedford
" Joseph R. carpenter, h. 58 Borden
" Joseph R. carpenter, h. 85 Allen
" Josephine Mrs. h. 64 Howard ave.
" Laundry Co. (Everett W. Perry) 659-661 Purchase
" Lawrence S. clerk, Acushnet M. Corp. bds. 199 Maxfield
" Leander, lather, h. 23 River rd.

Perry Louisa C. dressmaker, h. 65 Allen
" Louisa E. h. 64 Washington
" Louisa H. h. 215 Maxfield
" Manuel, at 341 S. First, h. 262 S. Second
" Manuel, carpenter, h. 98 Thompson
" Manuel, clerk, 359 S. First, h. 371 do.
" Manuel, coal shoveler, h. 105 Fifth
" Manuel, farm hand, h. Rockdale ave. n. Winterville rd.
" Manuel, laborer, h. 77 Merrimac
" Manuel, teamster, T. W. Croacher, h. 178 Allen
" Manuel Jr. car conductor, h. 77 Merrimac
" Manuel A. at 20 Bedford, h. 92 Grinnell
" Manuel Enos, clerk, 657 S. Water, h. 307 S. Second
" Manuel J. stone mason, h. 515 S. Second
" Manuel R. carpenter, h. 375 S. Second
" Manuel S. city laborer, h. Juniper, cor. Fruit
" Maria W. widow of Augustus, h. 157 Maxfield
" Mary, widow, h. 61 Howland
" Mary, widow, h. 127 S. Water
" Mary, widow, h. 383 Belleville ave.
" Mary C. Mrs. dressmaker, Juniper, c. Fruit, h. do.
" Mary C. Mrs. millinery, 535 S. Water, h. do.
" Mary C. widow of Franklin E. h. 65 Allen
" Mary C. widow of Solomon T. h. 77 North
" Mary E. Mrs. dressmaker, 291 S. Water, h. do.
" Mary H. h. 36 Eighth
" Mary R. widow, h. 271 S. Front
" Mary V. teacher, Geo. H. Dunbar school, h. 93 Bedford
" Orren G. laborer, h. 213 Chancery
" Samuel C. watchman, h. W. Elm, n. Liberty
" Samuel H. hats and furnishings, 3 Purchase, h. 111 Hillman
" Samuel S. provisions, 303 Purchase, h. 137 Summer
" Stephen D. dental student, Boston, b. 62 Thomas
" Stephen D. trader, h. 197 Court
" Susan, widow of William D. h. 53 Howard ave.
" S. F. & Son (John S. Perry) stable, 50 Elm
" Thomas, h. 194 Bonney
" Victor, h. 303 S. First
" Walter A. patent clothes hooks, 115 Union, rms. do.
" William A. provisions, 159 Purchase, h. 433 Acushnet avenue
" William B. lawyer, 57 William, rm. 4, h. 62 Thomas
" William H. painter, George L. Brownell, h. 34 Lindsey
" William H. shoemaker, h. 169 Union

FOR FLORAL DESIGNS, CALL AT
· · PECKHAM'S, · ·
TELEPHONE CONNECTION. FAIRHAVEN.

PERRY WILLIAM H. MRS. prop. The Sheldon' 169 Union. See p. 971
" see Parry and Perreira
Peter Frank, carpenter, and cigars, 47 Howland, h. 45 do.
Peteran Laurentz, card tender, h. 5 Fulton ct.
Peters Albert G. machinist, b. 15 Durfee
" Albert H. letter carrier, h. 242 Chestnut
" Anthony, grocer, 31 Eighth, b. do.
" Charles, mill hand, b. 12 High
" Edward C. eyelet maker, h. 1 Pope's Island
" George H. bar clerk, 18 N. Sixth, rms. 35 Elm
" James H. quarryman, h. 15 Durfee
" James T. laborer, h. 95 Linden
" John H. iron molder, h. 101 S. Second
" Joseph, operative, h. 390 S. Second
" Mary J. Mrs. h. 40 N. Water
" Richard, h. 130 Robeson
" Richard Henry, b. 130 Robeson
" Warren W. clerk, 37 N. Water, h. at Fairhaven
" William L. dentist, 185 Purchase, h. at Fairhaven
Peterson Andrew, glass cutter, 169 N. Second
" Annie, clerk, 191 Union
" August, carpenter, h. 510 Acushnet ave.
" Aurilla P. widow of Zephaniah W. h. 434 Cottage
" Charles A. B. physician, 74 Purchase, h. 90 Hillman
" Doris, widow of George, h. 66 School
" George W. clerk, Whitman Mills, h. 434 Cottage
" John August, mariner, h. 150 Chancery
" Peter, car conductor, h. 242 Pleasant
Petit Alexandre, clerk, 2 W. French ave. b. Dudley, C. P.
" Alexander, mill hand, h. 819 S. Water
" Joseph, weaver, h. 388 Pleasant
Petitjean Xavier, weaver, h. 513 S. Second
Petitpas Camille, operative, h. 243 Coggeshall [90 High
Pettee Wilkes H. F. engineer, H. S. & H. incorp. h.
Pettey James, mill hand, h. 8 Viall
" Mary L. teacher, Parker st. school, b. 22 Pope
Petts Willard C. manager, 731 S. Water, h. 123 County
Pfaffenzeller Joseph, clerk 879 Purchase, b. 274 Cedar Grove
" Max, clerk, 879 Purchase, b. 274 Cedar Grove
" Ulrich, weaver, h. 274 Cedar Grove
Phaneuf David (Phaneuf & Son) h. 35 Independent
" Edward, driver, 188 Rivet, h. 438 S. Second
" Frank, painter, h. 216 Sawyer

Phaneuf Frank Jr. variety store, 7 Hicks, h. 125 N. Front
" Henry, weaver, h. 275 N. Front
" Jeremiah, yard man, b. 456 Belleville ave.
" Paul, city laborer, h. 43 Dean
" Philias, laborer, h. 16 Washburn
" Sylvane (Phaneuf & Son) h. 35 Independent
" Victor, weaver, h. 268 N. Front
" & Son (David and Sylvane) hay, grain, etc. 188 Rivet
Phelan Ann and Mary E. h. 238 Middle
" Bridget, widow of Richard, h. 238 Middle
" Charles F. hotel clerk, Cottage City, h. 238 Middle
" James, liquors, 821 S. Water, h. 501 S. Second
" James J. (M. Phelan & Son) b. Dartmouth, corner Dunbar
" John E. molder, h. 67 Mill
" Katherine C. dressmaker, 238 Middle, h. do.
" Michael (M. Phelan & Son) h. Dartmouth, cor. Dunbar
PHELAN M. & SON (Michael and James J. Phelan) wholesale and retail liquors, 685 S. First and bottlers, 679 do. See p. 969
" Sarah, widow of Michael, b. 418 Cottage
" see Pelan
Pheland Charles, machinist, h. 22 Wing
Phelps Isaac W. ins. agent, 15 Pleasant, h. 18 Parker
Phenix Adelord, operative, b. 52 Hicks
" George, clerk, 603 Acushnet ave. h. 135 State
" Nelida, bookkeeper, 603 Acushnet ave. h. 8 Pearl
" Philip, provisions, 603 Acushnet av. h. 8 Pearl
Philadelphia and Reading Coal and Iron Co. end Walnut
Philborn Ann, widow of Michael, h. 14 Cleveland
" Mary, mill hand, h. 14 Cleveland
Philip Jacinth, city laborer, h. 414 S. Water
Philla Heinrich, weaver, h. 461 Coggeshall
" Joseph, back boy, b. 461 Coggeshall
Phillips Alfred, h. 10 Hampton ct.
" Allen L. clerk, 673 Purchase, b. 15 Franklin
" Ansel, laborer, b. 10 Morgan lane
" Antone, mason's tender, h. 191 Bonney
" Charles B. grocer and postmaster, Shawmut P. O. Plainville rd. c. Shawmut ave. h. do.
" Charles E. painter, 129 Maxfield, h. do.
" Elizabeth J. Mrs. h. 18 McMurray terrace
" George A. shoemaker, h. 286 Coggeshall
" George E. clerk, 28 Market, h. 80 Fifth

WHEATONS' BOTTLED SODA WATER. BEST IN THE UNITED STATES.
HIRAM WHEATON & SONS,
45 to 51 School Street, New Bedford.

Phillips George R. treas. Board of Trade and Am. Rocket Co. 37 Purchase, h. 97 Elm
" Harriet S. widow of Henry, sewing teacher, public schools, bds. 123 Rockland
" Henry T. janitor, Fifth st. school, h. 310 Orchard
" Ira F. second hand, b. 108 Bonney
" Jonah, weaver, h. 46 Washburn
" Lydia A. widow, h. 17 Richmond
" Martin, teamster, h. 18 McMurray terrace
" Reuben, provisions, at Cottage City, h. 27 Reynolds
" Sarah A. widow of Francis, h. 287 Palmer
" Sarah M. widow of William, h. 237 Middle
" Seth, watchman, h. 11 Morgan lane
" Thomas O. painter, 12 Atlantic, h. do.
" William C. clerk, Mechanics Nat. Bank. h. 97 Elm
Phinney Charles E. driver, Allen's Express, h. 235 North
" Charles H. clerk, 149 Purchase, h. 235 North
" Clara W. stenog. city engineer's office, h. 221 Pleasant
" Eliza G. widow of Calvin C. h. 79 School
" Harry E. clerk, 140 Union, b. 209 Acushnet ave.
" Henry H. eyelet maker, h. 181 Washington
" H. Annie, clerk, 14 Purchase, h. 235 North
" Lydia A. h. 221 Pleasant
" Nathan D. men's furnishings, 194 Union, h. 221 Pleasant
" Otis B. machinist, h. 84 Elm
" Zenas H. carpenter, h. 218 Acushnet ave.
" see Finni
Pias Frank M. mill hand, h. 330 S. First
Picanca Fannie, widow, h. 208 Rockland
Picanci Joseph V. carpenter, h. 41 Winsor
Picanso Manuel J. h. 32 Katherine
Picard Almira, widow of Pierre, h. 226 Rivet
" Arsene, loom fixer, h. 172 Rivet
" Calixte, mill hand, h. 1 Howland Corp.
" Horace, clerk, b. 226 Rivet
Piché George, weaver, b. 20 Austin ct.
" Joseph, driver, h. 358 N. Front
" Oliva, speeder tender, b. 358 N. Front
Pickens George, h. 149 Summer
" John A. salesman, 947 Acushnet ave. h. 351 Coggeshall
Pickering Harriet A. Mrs. weaver, h. 81 Ash (N.)
Pickett Thomas P. mule spinner, h. 350 Cedar
Pickles John A. picker maker, h. 69 Katherine
" Joseph, picker maker, h. 69 Katherine
" Thomas H. blacksmith, 439 S. Second, h. 69 Katherine

Pieraccini Frank, fruit, 85 William, h. 217 Smith
" Fred, fruit, 834 Purchase, h. 864 do.
" Pietro, fruit, etc. b. 217 Smith
" Raphael, fruit, 911 Acushnet ave. b. 217 Smith
Pierce Abbie L. widow of Eben H. h. 117 High
" Abbie L. widow of William, h. 68 Cedar
" Albert R. supt. Pierce Mnfg. Co. h. 103 Spring
" Alexander O. painter, h. 59 Elm
" Andrew G. pres. Potomska Mills, Pierce Mnfg. Co., N. B., M. V. & N. Stb. Co. and N. E. C. Y. Co. h. 103 Spring [Co. h. 103 Spring
" Andrew G. Jr. agent, Pierce Mnfg. Co. and pres. P. M.
" Andrew M. clerk, 329 County, b. 24 Allen
" Annie B. housekeeper, 197 Middle
" Annie E. widow of Frank M. h. 24 Allen
" Annie J. Mrs. h. 112 Bonney
" Anthony Jr. h. 1038 Acushnet ave.
" Arthur M. pressman, 112 Union, h. 386 do.
" Asa B. mason, h. 147 Elm
" Austin, operative, b. 845 S. Water
" Austin L. glass cutter, h. 543 S. Water
" A. Martin, physician, 26 S. Sixth, h. do.
" Charles A. engineer, b. 257 Coffin ave.
" Charles E. job foreman, Standard, h. 62 Thomas
" Charles F. porter, 144 Union, h. 106 Sycamore
" Charles W. mason, h. 201 Middle
" Clara, h. 1038 Acushnet ave.
" Clarence H. upholsterer, 36 Purchase, h. 118 Chancery
" Clifton B. clerk, 27 William, h. 9 Bedford
" Crawford S. mason, h. 9 Bedford
" Edward A., Harvard student, b. 26 S. Sixth
" Edward E. clerk, P. O. h. 400 Court
" Edward T. treas. Wamsutta Mills, h. 74 Hawthorn
" Elizabeth and Almira F. h. 201 Middle
" Elmer A. mason, b. 280 Mill [L. C.
" Erastus, driver, Geo. Nichols, h. Tarkiln Hill rd. next
" Erskine H. mill supplies, 27 William, h. 50 Fifth
" Franklin O. grinder, 20 Bedford, h. 28 Dartmouth
" Fred E. mngr. 32 Purchase, b. at Fairhaven
" George L. mason, h. 201 Middle
" Harriet A. widow of Zebina T. h. 175 Shawmut ave.
" Hattie W. Mrs. dressmaker, 386 Union, h. do.
" Henry L. shoemaker, b. 275 Mill
" Herbert, teamster, b. 86 Mill
" Isabell F. Mrs. h. 88 Union

PRINTERS. WILLISTON H. COLLINS & CO.,
34-36-38 NORTH SECOND STREET,
NEW BEDFORD, MASS.
Long Distance Telephone.

Pierce Jason F. farmer, h. 60 River rd.
" Joseph, engineer, h. 131 Robeson
" Joseph T. bottler, 45 School, b. 131 Robeson
" Josiah, h. W. Elm, cor. Newton
" Mnfg. Corp. Belleville ave. cor. Sawyer
" Mary M. widow of Warren, h. 61 Hillman
" Nathaniel E., R. R. conductor, h. 14 Richmond
" Otis, h. 1 Spruce
" Otis N. treas. Grinnell Mnfg. Co. h. 98 Cottage
" Sarah S. widow of Jonathan, h. North, cor. Hunter
" S. Emma R. housekeeper, 16 Spruce
" William E. upholsterer, 36 Purchase, h. 119 Chancery
" William F. gardener, b. 24 Allen
" William G. eyelet maker, h. 84 S. Sixth
" William L. mill fireman, b. 15 Shawmut ave.
" see Peirce and Pearce
Pietruska Thomas, weaver, h. r. 42 Washburn
Pigeon Amedie, weaver, b. 55 Washburn
" Eugene, weaver, bds. 38 Division
" Francois, laborer, h. 55 Washburn
" Rose and Flora, dressmakers, 55 Washburn, h. do.
Piggott Albina S. Mrs. saleswoman, 42 Purchase, h. 45 North
" Bertha, violin teacher, 45 North, h. do. [ton
Pike Andrew J. provisions, 310 Acushnet ave. h. 985 Kemp-
" Cornelius, elder, Foster St. Advent Christian church, h. 60 Sycamore
" George A. clerk, 310 Acushnet ave. h. 313 do.
" John W. glass cutter, h. 84 Rockland
" Joseph B. F. driver, E. H. Gammons, h. 211 Durfee
" Nelson L. sexton, Rural cemetery, Dartmouth, h. 91 do.
Pikovoski Yantoni, card tender, b. 5 Fulton ct. [gan lane
Pilders Morris, shoe repairer, 126 Dartmouth, h. 21 Mor-
Pilkington James, weaver, h. 211 State
" John, weaver, h. 54 Holly [Sixth
Pilling Julia M. teacher, Acushnet ave. school, h. 96 S.
" William, weaver, h. 446 S. Second
Pilotte Telesphore, card tender, b. 11 Nye
Pimental Antone F. laborer, N. B. W. W. h. Valentine
" Frank T. laborer, h. 16 Cotter
" John J. mill hand, h. 49 Katherine
" Jose, laborer, h. Field, n. Stowell
" Joseph F. laborer, h. Cove rd. n. County
" Mannel, rope maker, h. 109 Potomska
" Manuel A. Mrs. h. 379 S. Second
" Manuel J. hairdresser, 222 Coggeshall, h. 16 Cotter

Pimental Virginio, shoemaker, 71 Purchase, h. 18 Wing
Pina Andre, laborer, h. 402 S. Water
" Antone, boarding house, 12 Bethel
" Domingo Mary Mrs. h. 69 Middle
" Fidelle, laborer, h. 47 South
" Joaquin, laborer, h. 47 First
" John F. hairdresser, 394 S. Water, h. do.
" Joseph, laborer, h. 353 S. Water
" Joseph, laborer, h. 348 S. Water
" Manuel, seaman, h. 423 S. Water
" Mary, widow, h. 483 S. Water
" Mary Gracia, h. 528 S. Water
" Rufino, seaman, h. 317 S. Water
Pinder Catharine, widow of William, rms. 300 Acushnet ave.
" George F. laundry. 211 Acushnet ave. h. do.
Pindlett John W. laborer, h. 26 Myrtle
Pineau John B. operative, bds. 185 N. Front
" John B. Jr. fireman, h. 143 Coffin ave.
" Peter, fireman, h. 185 N. Front
Pinelle Joseph, mason, h. 191 N. Front
" Joseph Jr. operative, bds. 191 N. Front
Pinheiro John G. seaman, h. 50 School
" Peter, seaman, h. 50 School
Pinkham George W. b. 49 Mechanics lane
" George W. police, station 4, h. 164 Smith
" George W. Jr. clerk, b. 49 Mechanics lane
Pinkos Dzuela, card tender, b. 5 Fulton ct.
Pinnington John J. tinsmith, 87 Union, h. 30 Jouvette
Pion James, weaver, b. 257 Belleville ave. [Elm
Piper Augustus D. city messenger, 1 Library bldg. h. 153
" Augustus D. Jr. shoemaker, h. 153 Elm
" Cornelius B. clerk, h. 153 Elm
" David M. janitor, City Hall, h. 80 S. Sixth
" J. Arthur, waiter, h. 58 Bedford
Pitcairn Albert, spinner, bds. 137 Acushnet ave.
Pitman George N. messenger, Hatch & Co. h. 117 Campbell
" George W. h. 60 Chestnut
" Lucy J. widow of Henry L. h. 16 Atlantic [Chestnut
" William H. treas. N. B. Five Cents Savings Bank, h. 60
" see Pittman
Pitta Joao Carlos da Silva, physician, 296 County, h. do.
Pittell Augustus, shoemaker, 48 Weld, h. 47 Washburn
" Frances Mrs. shoes, 48 Weld, h. 47 Washburn
Pittman Ella H. widow of Robert H. h. 161 Middle

FINE GRANITE CARVING AND LETTERING A SPECIALTY.

REX, Dartmouth Street.

Pittman Margaret H. dressmaker, rms. 161 Middle [dle
" Robert H. Jr. glass cutter, 169 N. Second, b. 161 Mid-
Pittsley Howard, teamster, h. Tarkiln Hill rd. near Lunds Cor.
" Lydia A. Mrs. boarding house, Tarkiln Hill road, near Lunds Cor.
" Margaret, widow of Abiather, h. 413 Kempton
" William B. pensioner, h. 2d on Braley road,
" William E. teamster, h. 20 N. Second
Piva Manuel, speeder tender, h. 102 Potomska
Place Charles Herbert, milk, Acushnet ave. cor. Phillips road, h. do.
" Joseph A. trimmer, 125 Middle, h. 28 Mosher
" Rhoda C. widow of Gilbert, h. 65 Hillman
Plankey Frank A. mill hand, h. 557 Purchase
Plante Adolphe, weaver, h. 224 N. Front
" Alexander, card tender, h. 163 Holly
" Alexander, laborer, b. 13 Logan
" Alphonse, laborer, h. 466 S. First
" Archille, weaver, b. 124 N. Front
" Arsene, weaver, h. 516 S. Second
" Eliza, widow of Stanislas, h. 124 N. Front
" Elizabeth, widow of Nicholas, h. 276 Purchase
" Eustache, weaver, h. 94 Bowditch
" Francois X. driver, 188 N. Water, h. 185 Maxfield
" Gedeon, card grinder, h. 19 Cotter
" Hector, operative, b. 124 N. Front
" Helen, widow of George, h. 192 Plummer ave.
" John, loom fixer, h. 539 S. Second
" John, weaver, bds. 642 S. First
" John Gedeon, second hand, h. r. 70 Linden
" Joseph, weaver, h. 574 S. First
" Joseph, weaver, h. 103 N. Front
" Joseph, weaver, bds. r. 70 Linden
" Joseph, weaver, h. 123 Belleville ave.
" Remi, weaver, bds. 224 N. Front
" Theophile Mrs. h. 477 S. First
" see Laplante
Plantier Edith Mrs. h. 1187 Purchase
" Edward, weaver, b. 1187 Purchase
" Narcisse, machinist, h. 1187 Purchase
Platt Elijah, spinner, h. 19 Bentley
" James C. top roll coverer, h. 211 Fourth
" James William, mule spinner, b. 995 Acushnet ave.
Platte Joseph, mule spinner, h. 205 N. Front

Pleso José Pacheco, laborer, h. 48 Oak
Ploude Joseph, blacksmith, h. Oakland, n. Durfee
Plouffe Eugene, weaver, h. 197 Rivet
" Francois, weaver, h. 23 Beetle
" Homer, doffer, h. 127 Belleville ave.
" Joseph, laborer, h. 23 Austin
" Joseph H. clerk, 200 Belleville ave. b. 23 Austin
" Mary, widow of Andre, h. 164 Blackmer
" Mary L. dressmaker, 23 Austin, h. do.
" Pierre, laborer, h. 127 Belleville ave.
" Pierre Jr. card tender, h. 100 Belleville ave.
Plummer Charles W. pres. N. B. Cordage Co. h. 163 Hawthorn
" Delana, widow, h. 338 Pleasant
" Elizabeth R. bds. 144 Hawthorn
" Henry M. pres. Denison-Plummer Co. 100 S. Water and 748 Purchase, h. 144 Hawthorn
" Horace M. janitor, P. O. h. 29 Willis
" Leander A. artist, 148 Hawthorn, h. do.
" Millard F. laborer, h. 109 Smith
" Walter E. oiler, N. B. P. sta. b. 29 Willis
Plunkett Martin Mrs. h. 1088 S. Water
Plyer Ophelia E. widow, h. 180 Grinnell
Plymouth Club, 21 Masonic bldg.
Poirier Amanda Mrs. dressmaker, 39 Bay, h. do.
" Andrew, third hand, Bennett, h. 64 Bullard
" Antoine A. clerk, 962 Acushnet ave. h. 232 Sawyer
" Belonie, h. 48 Acushnet ave.
" Belonie Jr. hairdresser, 41 Elm, h. 159 Shawmut ave.
" Charles A. grocer, 952 Acushnet ave. h. 232 Sawyer
" Charles R. h. 104 Tallman
" Danie, weaver, b. 64 Bullard
" Dolphis, builder, 39 Bay, h. do.
" Edmond, weaver, b. 92 Belleville ave.
" Elizabeth Mrs. millinery, 911½ Acushnet ave. h. 104 Tallman
" Felix, bar clerk, 62 Purchase, h. 212 Shawmut ave.
" George, weaver, b. 1191 Purchase
" George, weaver, b. 48 Acushnet ave.
" Henry, laborer, b. 48 Acushnet ave.
" Jacque, doffer, b. 9 Bentley
" Joseph, clerk, 962 Acushnet ave. h. 287 N. Front
" Joseph, weaver, b. 932 S. Water
" Joseph, weaver, b. 92 Belleville ave.
" Joseph P. roping boy, b. 9 Bentley
" Louis, laborer, h. 637 S. First
" Louis Jr. back boy, b. 637 S. First

VISITORS ALWAYS WELCOME TO THE GREENHOUSES OF
PECKHAM THE FLORIST,
Telephone Connection. FAIRHAVEN.

Poirier Michael, slasher tender, h. 669 S. First
" Noe, weaver, h. 407 N. Front
" Oreal, laborer, b. 49 Mitchell
" Regis, solderer, 128 Union, b. 48 Acushnet ave.
" Sigefroie, laborer, h. 9 Bentley
" Thomas, loom fixer, h. 237 Coggeshall
Poisson Bros. (Joseph and Laurant) clothing and dry goods, 822 Purchase
" Carrie, clerk, 822 Purchase, b. 444 Pleasant
" Gedeon (G. & L. Poisson) 912 S. Water, h. 909 do.
" G. & L. (Gedeon and Ludger Poisson) clothing, 912 S. Water
" Hector, laborer, h. 444 Pleasant
" Joseph (Poisson Bros.) h. 99 Mt. Pleasant
" Laurent (Poisson Bros.) b. 169 Union
" Ludger (G. & L. Poisson) 912 S. Water, h. 93 Mt. Pleasant
Poitras Ambroise, h. 21 Washburn
" Francois H. farmer, h. 610 Mt. Pleasant
" Hermidas, milkman, h. r. 21 Washburn
" Joseph, carder, h. 417 Rivet
" Joseph, weaver, b. 479 S. First
" Louise M. h. 28 Maxfield
" Napoleon, weaver, h. 479 S. First
Poland Joseph, stone cutter, 1256 Kempton, h. at Dartmouth
" Oralie Mrs. h. 289 Purchase
Polerski Frank, operative, h. 47 Washburn
Policarpo Manuel F. laborer, h. 126 Shawmut ave.
Pollard Andrew C. h. 48 Fifth
" Ethel, teacher, 523 County
" Hartley, wireman, 125 Middle, h. 270 Pope
" John H. weaver, b. 785 County
" John H. weaver, b. 785 Purchase
" Walter, machinist, h. 181 Fourth
Pollitt Fred, spinner, h. 204 N. Front
Pollock Albert H. molder, r. 235 N. Water, h. 54 Kempton
" Edward A. at 20 Bedford, b. 208 Acushnet ave.
" Frederick O. janitor, Cedar Grove st. school, h. 171 Mill
" George H. b. 14 Crapo
" John H. janitor, 3d dist. court bldg. and painter, 97 Locust, h. do.
" John S. S. wood polisher, h. 208 Acushnet ave.
Pomber Antone, grocer, 641 S. Water, h. do.
Pomeroy Henry G. machinist, h. 203 Purchase
Ponsart Desiré, weaver, h. 5 Fulton ct.
Ponsent Arthur, weaver, h. 550 S. First
Ponsetti Giovanni, organ grinder, b. 14 Seneca

Ponte Antone J. shoe repairer, 369 S. Water, h. 10 Griffin
" Joseph, laborer, h. 17 Griffin
" Joseph Perry, grocer, 359 S. First, h. do.
Ponton Joseph, shoemaker, 47 Delano, h. do.
Poole Albert K. city teamster, b. 232 Shawmut ave.
" Alice, widow of Richard, h. 460 Acushnet ave.
" Arthur T. teamster, h. Plainville rd. n. Evergreen pk.
" Charles, city laborer, h. 8 Grand [Plainville rd.
" Florence A. teacher, Cannonville school, b. P.S. Poole's,
" Frank, at 20 Bedford, b. Arthur T. Poole's
" George A. cooper, h. 36 Walnut
" George H. machinist, h. 70 Spring
" Philip S. farmer, b. Plainville rd. n. Evergreen pk.
" Willard G. foreman, city carpenters, h.232 Shawmut av.
Pope Abner P. carpenter, 19 Bethel, h. 63 Thomas
" Esther D. widow of Lewis S. h. Acushnet ave. beyond Mill road
" Frank, laborer, h. 24 Crapo
" F. Lewin Jr. driver, 298 Acushnet ave. b. 27 Walnut
" Harry L. clerk, 20 Bedford, h. at Fairhaven
" Samuel P. h. 4 Pope's Island
" Sarah L. widow of John G. W. h. 27 Walnut
" Thomas Jr. h. 258 Pleasant
Pope's Island Mnfg. Corp. mnfrs. of metals, Pope's Island
Popple Zebedee A. h. 202 County
Porter Elizabeth, widow of Joseph D. h. 166½ Grinnell
" James O. h. 3 Clinton pl.
" James P. clerk, P. O. h. 123 Locust
" John, weaver, h. 24 Morton ct.
" John A. teamster, b. 24 Morton ct.
" Laura C. h. 184 Washington
" Richard, loom fixer, h. 59 Howard
" Sarah A. widow of Philip, h. 184 Washington
" William, weaver, b. Prospect, cor. Grinnell
Portis Anisiato, mariner, h. 421 S. First
Portlance Emma, warp tender, h. 126 Mt. Pleasant
Portnoy Isaac, crockery, etc. 212 Coggeshall, h. 127 Belleville ave.
Pospisal Joseph, weaver, h. 43 Hicks
Post Fred M. at 20 Bedford, h. 163 Grinnell
" Harry W. carriage painter, b. 326 Middle
" John W. waiter, steamer Pilgrim, h. 326 Middle
" Mary E. Mrs. h 163 Grinnell
" Office, Acushnet ave. cor. William
Postal Telegraph Co. G. H. S. Keen, mngr. 126 Union

PURE LIQUORS FOR HOME USE.

HIRAM WHEATON & SONS, 45 to 51 SCHOOL ST., NEW BEDFORD, MASS.

Pothier Antoine, weaver, h. 177 State
" Edmond, baker, h. r. 226 State
" Joseph, laborer, h. 182 Weld
" Joseph C. physician, 245 Fourth, h. 247 do.
" Obeline, widow of Godfrey, b. 182 Weld
" Octave, laborer, h. 49 Beetle
" Ovide, mule spinner, h. 917 County
" Saul, mule tender, b. 49 Beetle
" Wilfred, doffer, b. 49 Beetle
" see Potter
Potomska Mills corp., cotton goods mnfrs. 774 S. Water
Potter Albert A. fish market, 398 Kempton, h. 111 Florence
" Albert L. clerk, 60 Dartmouth, h. 7 Fair
" Almira W. widow of Isaiah H. h. 55 Hill
" A. C. stenographer, 37 N. Water, h. at Smith Mills
" Benjamin W. laborer, h. County, n. Sawyer
" Carrie H. Mrs. h. 143 Clinton
" Charles C. b. Mrs. C. M. Borden's, Butler, C. P.
" Charles F. laborer, h. 7 Babbitt
" Charles H. supt. Bristol Mills, h. 1079 Acushnet ave.
" Charles W. 2d, driver, house 23 Washington
" Charles W. H. carpenter, h. 209 Summer [Bolton rd.
" Clarence, machinist, b. Howland Mills, boarding house,
" Edward E. supt. The Union St. Ry. Co. h. 19 Emerson (S.)
" Edward E. F. bookkeeper, 125 Middle, h. 114 Chancery
" Edwin L. groceries, 60 Dartmouth, h. do.
" Elizabeth, widow of Thomas Jr. h. 369 Coggeshall
" Elizabeth M. widow of Southward 2d, h. 194 Purchase
" Ernest A. engineer, b. 36 Katherine
" Frederick P. gardener, h. 223 Shawmut ave.
" Frederick S. (Rotch & Potter) insurance, 15 Pleasant, h. 143 Hawthorn
" George F. shoemaker, b. 223 Shawmut ave.
" George H. (Jenney & Potter) lawyer, 207 Merchants Bank bldg. h. at Smith Mills [100 Madison
" Grace Howard, teacher, Geo. H. Dunbar school, house
" Harriet L. rms. 14 Eighth
" Herbert A. carpenter, h. 133 Willis
" Horace P. foreman, 5 Pearl, h. 142 Florence
" Isaac E. painter, h. Jenny Lind
" James, hackman, 60 Elm, b. 157 Middle
" James Y. plumber, 2 S. Water, b. 16 Bethel
" John W. manager, 830 Purchase, h. 39 Arch
" Joseph, watchman, h. 279 Coggeshall

Potter Lester F. physician, 239 Union, h. 83 Mill
" Margaret, widow of Warren S. h. 47 Chestnut
" Mary A. widow, h. 5 Maiden lane
" Mary C. clerk, 166 William, h. 185 Middle
" Mary E. rooms 26 Seventh
" Myra W. and Harriet P. h. 55 Hill
" Robert, b. 16 Bethel
" Robert E. vocalist, b. 88 Cove [Shawmut ave.
" Sarah C. widow of Joshua W. h. Hathaway road, near
" Sarah M. B. widow of Andrew H. h. 100 Madison
" Stephen R. salesman, 67 William, h. 91 Court
" Sylvanus Mrs. saleswoman, 42 Purchase, rms. 39 North
" Thomas A. salesman, 120 Purchase, h. 325 Cedar
" Thomas E. boiler maker, 66 N. Second, h. 16 Bethel
" Walter F. overseer, Wamsutta Mills, h. 168 Merrimac
" Walter S. at 20 Bedford, h. 71 Forest
" William F. clerk, 9 Union, b. 23 Washington
" William F. (William F. Potter & Co.) h. 1 Anthony
POTTER WILLIAM F. & CO. (William F. Potter) wholesale groceries, 81 to 85 Front and 3 to 11 Union. See page 965
" William G. physician, 14 Eighth, h. do.
Potts Annie M. dressmaker, 87 Orchard, h. do.
" James, elevator man, h. 505 S. Second
" Jean, nurse, h. 87 Orchard
" Lydia, widow of Zion, h. 110 Cedar
" Sophia, widow, h. 87 Orchard
Potvin Arthur, mason, h. r. 181 N. Front
" Delphise, wood and coal, 234 N. Front, h. 236 do.
" Edmond, yard hand, Wamsutta, h. 17 Fulton ct.
" Joseph, picker tender, h. 33 Delano
" Joseph, wood, 120 Cove, h. do.
" Louis, laborer, h. 120 Cove
" Napoleon, doffer, b. 33 Delano
" Napoleon, speeder tender, b. 120 Cove
" Pierre, card tender, h. 936 County
" Pierre, weaver, b. 54 Rivet
" Ziphire, weaver, h. 8 Grandfield
Poulin Arthur, operative, b. 78 Nye
" Charles A. weaver, b. 78 Nye
" Francois A. student, b. 78 Nye
" Francois X. carpenter, h. 78 Nye
" Frank, weaver, h. 32 Holly
" Hedwidge, dressmaker, 78 Nye, h. do.
" Joseph, harness maker, h. 76 Hicks

Paper Rulers. WILLISTON H. COLLINS & CO.,
34-36-38 North Second St., New Bedford, Mass.
Long Distance Telephone.

Poulin Joseph, stone cutter, h. Kempton, next Dartmouth line
" Louise and Amazelie, dressmakers, b. 78 Nye
" Philip, carpenter, b. 78 Nye
Povey Eliza, widow of Joseph, h. 10 Morton ct.
" John E. clerk, 42 Purchase, h. 10 Morton ct.
" Thomas, back boy, b. 10 Morton ct.
Powell Mary A. Mrs. h. 49 Hall
Power John F. weaver, h. 222 State [Sawyer
Powers Annie Mrs. boarding house, Riverside ave. n. foot
" Bartholomew, clerk, 11 N. Sixth, b. 104 Allen
" Charles, mule spinner, b. Riverside ave. n. foot Sawyer
" Charles T. master mariner, h. 1 Jennings ct.
" Edward, laborer, h. Riverside ave. n. foot Sawyer
" Edward Jr. b. Riverside ave. cor. Sawyer
" Ellen A. Mrs. millinery, 180 Purchase, h. do.
" James, h. 138 Merrimac
" James, variety store, 164 Blackmer, h. do. [rimac
" James Frank, overseer, Pierce Mnfg. Corp. h. 138 Mer-
" John, teamster, D. Duff & Son, h. Fish Island
" John J. real estate and auctioneer, 37 Purchase, h. 219 Acushnet ave. [Merrimac
" Lavater W. overseer, weaving, Bristol M. Co. h. 141
" Margaret, widow of John, h. 56 Washburn
" Mary, widow of John, h. 9 Wamsutta
" Mary E. Mrs. h. 501 S. Second
" Michael, draw tender, b. 164 Blackmer
" Michael, laborer, h. 95 Prospect
" Michael, weaver, b. 162 Sawyer
" Patrick, gardener, h. 104 Allen
" Peeris, coal shoveler, h. 144 Division
" Philip, baker, h. 21 Centre
" Susan, weaver, h. 165 Cedar Grove
" Walter, clerk, 33 N. Water
" William, laborer, h. Riverside ave. n. foot Sawyer
" William J. hostler, 50 Elm
Poyant Alexis, laborer, h. 16 Morton ct.
" Clovis, weaver, b. 16 Morton ct.
" George, weaver, h. 120 Cove
Praeda Antonio, eyelet maker, b. 147 Acushnet ave.
" August S. laborer, h. 14 Cannon
" John, operative, b. 518 Rivet
" John B. chair maker, b. 147 Acushnet ave.
" Joseph, shoemaker, 32 South, h. 289 S. Second
" Justin, laborer, h. r. 573 S. Water

Praeda Manuel J. laborer, h. 232 N. Front
" Mary, widow, mill hand, h. 227 S. Front
" Mary, widow of Antone, h. 147 Acushnet ave.
" Mary, widow of John, h. 108 Fifth
" Rose, widow of Manuel J. h. 518 Rivet
Prairie Arcade, weaver, h. 50 Washburn
" Aurelia, widow of Amedie, h. 617 Purchase
" Jos. Amedie, clerk, 740 Purchase, b. 617 do.
" Louis, weaver, b. 135 N. Front
" Victor, weaver, b. 883 Purchase
" see Poirer and Perry
Pratt Charles A. physician, 371 County, h. do. [Ash (S.)
" Edith M. teacher, Thomas A. Greene school, b. 11
" Enos A. butcher, h. 19 Walnut
" George C. h. 220 Shawmut ave. [at Taunton
" George F. treas. Bristol County, County House, rm. 4,
" Herbert C. clerk, 110 Front, h. 46 Hill
" Sarah F. teacher, Darmouth st. school, b. 3 Lincoln
Pratte Alcide, dyer, b. 180 Sawyer
Pray Roland G. threatrical mngr. h. 1040B Acushnet ave.
Prentiss Chester L. brass worker, b. 65 School
" Edward Mrs. h. 365 Coffin ave. [S.) h. do.
Prescott Charles D. physician, 176 William and 108 Ash
" Harry D. Harvard, student, h. 108 Ash (S.)
" Helen H. widow of Oliver, h. 401 County
" James, weaver, h. 18 Cleveland
" Mary R. h. 401 County
" Oliver Jr. (Crapo, Clifford & Clifford) lawyer, 6 Masonic bldg. and treas. P. M. Co. h. at S. Dartmouth
" Thomas, weaver, h. 18 Cleveland [chase
Preston Fred M. electrician, 41 William, rms. 331 Pur-
" Walter F. stage carpenter, N. B. Theatre, h. 53 Emerson (S.)
Prevost Moses D. agent, 96 William, b. 106 Rivet
Priaulx Peter, gardener, h. 177 Arnold
Price Alexander, h. 110 County
" Alexander, glass cutter, 169 N. Second
" Buster, teamster, h. 56 Middle
" Charles R. treas. and sec. 125 Middle, h. 16 Arnold pl.
" David J. second hand, h. 16 Nelson
" Henrietta, h. 91 James
" Jack, auctioneer, h. 201 Pleasant
" Keziah R. widow of Benjamin, h. 248 Pleasant
" Mary S. widow of George H. h. 38 Campbell

CURBING, VAULTS, MAUSOLEUMS. ALL kinds of Granite & Marble Cemetery Work.
REX, Dartmouth Street.

Price Ralph, student, bds. 110 County
" Sadie C. clerk, 48 Pleasant, b. 110 County
" William F. b. 439 Mill, c. Hunter
" William H. hairdresser, 403 Kempton, h. 60 Babbitt
Priestly George, h. 115 Hillman
Primo Josephine Mrs. mill hand, rms. 331 Purchase
Prince Joseph, weaver, h. 503 S. Second
Pring Robert E.overseer,Acushnet M.Corp.h.1058 S.Water
Proctor E. Waldo, clairvoyant, 218 Purchase, h. do.
" Geo. W. pres. Garfield & Proctor Coal Co. h. at Fitchburg
" John, weaver, boards 942 S. Water
Proulx George L. laborer, b. 26 Reynolds
" Hector Fred, painter, h. 760 Purchase
" Henry, asst. undertaker, 14 Linden, b. 26 Reynolds
" Henry, weaver, b. 669 S. First
" Joseph, drug clerk, 598 Purchase, b. 26 Reynolds
" Joseph, weaver, b. 669 S. First
" Misael, laborer, house 669 S. First
" Theophile, eyelet maker, h. 26 Reynolds
Provencher Archille, weaver, house 373 Pleasant
" Edward, operative, b. 241 N. Front
" Ernest, doffer, boards 241 N. Front
" Louis, weaver, boards 241 N. Front
" Onesime, weaver, house 8 Hazard ct.
" Zelia, widow of Delphise, house 241 N. Front
Provost Austin, freight checker, 5 Pearl
" DeForest, hostler, 259 State, house 444 Pleasant
" Emil, picker tender, house 4 Fulton ct.
" Joseph, carder, boards 4 Fulton ct.
" Joseph H. bottler, 777 Purchase, house 227 State
" Joseph M. clerk, bds. 106 Rivet
Prudential Ins. Co. (The) 2 Masonic bldg.
Pruistas Ignaci, weaver, h. 841 Acushnet ave.
Pruneau John, teamster, h. 174 Highland
" Xavier, laborer, b. 27 Bullard
Ptak Kaizimisz, weaver, house 42 Washburn
Public Library, William, c. Pleasant; branch reading rooms, 20 Bowditch and Blackmer, c. S. Water
Puckering Frederick (Ricketson & Puckering) florist, 247 Shawnut ave. h. at Dartmouth
Pugh John A. laborer, h. Sullivan, cor. W. High
Pulchlopek Joseph, weaver, b. 10 Fulton ct.
Puntlchuh F. Johan, weaver, house 13 Fulton ct.
Purcell John, loom fixer, house 191 Davis

Purinton Charles G. h. 43 Liberty
Purrington Abbie H. music teacher, 390 Union, h. do.
" Francis M. musician, b. 140 Mill
" Frank H. adv. designer, 37 Foster, h. do.
" Henry A. house 85 Walden
" John G. drill maker, house 182 Arnold
" Louisa A. widow of Nathaniel S. house 94 Hillman
" Mary A. Mrs. vest maker, h. 367 Kempton [Clinton
Putnam John, wire chief, Southern Mass. Tel. Co. h. 145
" Mary E. widow of Wilbur A. h. 105 S. Second
Putz Gustave H. C. lodging house, 122 Middle
" Henry, baker, 225 Union, house 18 William
Pye Ellen, widow of James, h. 942 Acushnet ave.
Pyne Catherine, widow of James, 64 Bullard
" Francis, engineer, h. 494 Acushnet ave.
" William, spinner, b. 64 Bullard
Pzihoda Frank, weaver, house 15 Hampton ct.

QUACKINBUSH CHARLES, h. 27 Arnold pl.
Quaderos John P. tailor, 544 S. Water, h. do.
" S. Manuel, clerk, N. B. Fish Co. h. 210 S. Front
Quail Antone, hostler, 49 Walnut, rms. do.
" Rose Mrs. house 322 S. Water
" Thomas, weaver, h. r. 30 County
Quapp John, carpenter, house 34 Topham
" Victor, machinist, boards 34 Topham
Queen Henry, peddler, house 500 S. Water
" Joseph, operative, boards 66 Washburn
" Louis, optician, 17 Cannon, house do.
" Nehemiah, Hebrew school and teacher of languages, 66 Washburn, house do.
Quello Joseph, seaman, house 51 James
Queripel Benjamin, driver, 421 Purchase, h. 323 Cedar
" James, carpenter, house 12 Grape
QUERY ALPHONSE J. liquors, wines, etc., 41 Beetle, h. 57 do. See page 15
" Ernest H. clerk, 878 Purchase, b. 81 Beetle
" Paul, h. 81 Beetle
" see Carey
Quesko William, steward, house 574 Kempton
" William H. clerk, 108 William, b. 574 Kempton
Quigley Mary T. spooler tender, rms. 274 Sawyer
" Thomas F mule spinner, h. 274 Sawyer
Quill Charles A. laborer, h. 52 Nelson
" Edward S. night watchman, b. 2, r. 71 Hicks

SAMUEL S. PECKHAM, WHOLESALE AND RETAIL **FLORIST,**
Express and P. O., New Bedford. Greenhouses, Fairhaven.
Cut Flowers and Designs. Vegetable, Bedding and Decorative Plants. Tel. Con

Quill John, fireman, h. 4 Blackburn
" John, teamster, City Coal Co.
" Timothy, laborer, h. r. 548 Acushnet ave.
Quimby Ezra, h. 135 Summer
Quinlan Alice, widow of Michael, h. 102 Merrimac
" Ellen, widow of Thomas, h. 18 Madison
" Mathew, weaver, b. S. Front, c. Gifford
" Thomas J. mule spinner, h. 252 State
Quinn Daniel, shoe fitter, H. S. & H. h. r. 70 Linden
" Edward, fireman, Wamsutta Mills, h. 863 County
" James H. laborer, 100 S. Water, h. 114½ Fifth
" John, engineer, S. Oil Co. h. 481 Rivet
" John A. doffer, h. rear 70 Linden
" Joseph, carder, b. 383 S. Second
" Joseph, laborer, h. 1 Hickory
" Mark, third hand, h. 134 County
" Martin, weaver, b. 89 Mosher
" Matthew P. doffer, h. r. 70 Linden
" Michael, b. 2 Griffin
" Michael, ins. agent, b. 89 Mosher
" Patrick, h. 89 Mosher
" Patrick, coachman, Mrs. W. J. Kent, Kent's lane, h. do.
" Peter, h. 383 S. Second
" Peter J. mill hand, b. 383 S. Second
" Thomas, engineer, H. M. Corp. No. 1, h. Bolton rd. near Thompson
" Thomas C. steward, "Dexter," h. 64 Mechanics lane
" William, laborer, h. 53 Emerson (South)
Quinnan Catherine, widow of John, h. 61 Reynolds
" John Wm. sole leather cutter, b. 61 Reynolds
" Thomas F. spinner, b. 61 Reynolds
" William, mule spinner, h. 2 Austin ct.
Quinnin George H. mule spinner, b. 175 Sawyer
" Thomas, mule spinner, h. 175 Sawyer
Quintin Arsene, weaver, b. 571 S. First
" Arthur, weaver, b. 132 Cedar Grove
" Arthur J. painter, b. 48 Acushnet ave.
" Etienne, speeder tender, b. 48 Acushnet ave.
" Exior, farm hand, h. 410 S. Front
" Frank, clerk, 702 Purchase, b. 132 Cedar
" Henri, carder, b. 241 N. Front
" Henry, operative, b. 204 Sawyer
" Joseph, foundryman, h. 109 Beetle
" Joseph, slubber tender, h. 70 Dean
" Joseph, weaver, b. 132 Cedar Grove

Quintin Marceline, widow of Mederic, h. 48 Acushnet ave.
" Michael, laborer, h. 124 N. Front
" Moise, laborer, h. 132 Cedar Grove
" Noe, laborer, h. 571 S. First
" Ovila, weaver, h. 189 State
" Theodore, weaver, b. 22 Holly
" Zephir, clerk, 1 Hicks, h. 22 Holly
Quirk Grace Mrs. boarding house, 325 Belleville ave.
" Helen F. clerk, 185 Union, h. 95 Tremont
" James F. carpenter, h. 95 Tremont
" John Wm. weaver, b. 325 Belleville ave.
" Joseph, h. 95 Tremont
" Margaret J. h. 95 Tremont
" Michael, laborer, h. 443 Coggeshall
" Richard Mrs. b. 443 Coggeshall
" William, weaver, h. 325 Belleville ave.
Quong Hing, laundry, 500 County, h. do.
" Long, laundry, 137 Purchase, h. do.
" Sing, laundry, 8 S. Second, rms. do.
" Wah, laundry, 214 Coggeshall, rms. do.
" Wah, laundry, 1089 S. Water, rms. do.
" Yuen, laundry, 114 Rivet, h. do.

RABELLO INCENSIO, laborer, h. 228 S. Front
Rabideau Alfred, card tender, b. 109 Brook
" Charles, quarryman, h. 109 Brook
" Joseph, slubber tender, h. 18 Bonneau ct.
" Joseph, teamster, 172 N. Water
" Theodore, spinner, h. 241 N. Front
Racette Alphonse, clerk, 246 N. Front, h. 56 Beetle
" Louis, blacksmith, h. 15 Grandfield [do.
Racicot Eli (E. & R. Racicot) cigar mnfr. 99 Bullard, h.
" E. & R. (Eli Racicot) cigar mnfrs. 99 Bullard
Racine Elphage, weaver, b. 358 N. Front
Radcliffe Charles, loom fixer, b. 21 Myrtle
" Frederick, h. 69 Fifth
" Frederick G. modeler, b. 69 Fifth
" see Ratcliffe
Rader Paul, weaver, h. 11 Margin [Fairhaven
Rae Benj. G. clerk, Bennett dept. N. E. C. Y. Co. h. at
Rafferty Alice C. clerk, 185 Union, b. 93 S. Second
" Elizabeth Mrs. variety store, 181 S. Water, h. do.
" Elizabeth A. h. 93 S. Second
" Mary E. clerk, 185 Union, h. 93 S. Second
" Sadie A. clerk, 185 Union, b. 93 S. Second

WHEATON'S MINERAL WATERS
IN SIPHONS ARE CORRECT.
HIRAM WHEATON & SONS, 45 to 51 SCHOOL ST., NEW BEDFORD, MASS.

Rafstedt Bernard, hostler, 95 Hawthorn, b. do.
Rago Joseph, mill hand, h. 114 Larch
" Manuel F. laborer, h. 204 Belleville ave.
Rail William J. conductor, 889 Purchase, h. 963 do.
Railton James R. weaver, b. 1058 S. Water
Rainey William, b. 152 Purchase
Rainford Alfred, operative, h. 11 Wall
" Alfred E. sub. letter carrier, b. 11 Wall
Rainville Domina, weaver, b. 51 County
" Joseph, farmer, h. Plainville rd. n. Wormwells Corner
" Joseph G. hairdresser, 773 Purchase, b. Joseph Rainville's
" Peter S. clerk, 200 Belleville ave. h. 8 Beetle
" Wilfred L. weaver, b. 8 Beetle
" ———, Mrs. h. basement, 201 Coggeshall
Raisbeck George W. rope maker, h. 187 Mill
Ramalhete Joaquin P. agent, 162 Purchase
Ramos Annie S. widow, h. 103 Fifth
" John, mariner, h. 170 S. Second
" Joseph, mariner, h. 60 Howland
" Joseph, mariner, h. 356 S. Water
" Joseph, operative, h. 233 S. Front
" Joseph S. at P. M. Co. b. 103 Fifth
" Manuel B. laborer, h. Willard, n. Brock ave. C. P.
" Nicola, laborer, h. 340 S. First
Ramsbottam Caleb E. weaver, h. r. 91 County
" Jacob H. painter, b. 363 Acushnet ave.
Ramsden Albert S. driver, h. 519 Purchase
" John, overseer spinning, Wamsutta Mills, h. 519 Purchase
" Thomas W. music teacher. 519 Purchase, h. do.
Randall Benjamin, grocer, 320 S. Water, h. do.
" Charles G. (C. G. & G. A. Randall) h. 66 S. Sixth
" Charles S. h. 49 Hawthorn
" C. G. & G. A. (Charles G. Randall) lumber, 261 S. Water
" David B. calker, bds. 77 N. Second
" Eliza T. widow of Benjamin C. h. 105 S. Second
" Elizabeth, widow of George, h. with Henry T. Ashley, Acushnet ave.
" George A. Mrs. h. 311 County
" George W. carpenter, h. 13 Cottage
" Harriet H. widow of Theodore E. h. 46 Emerson (S.)
" James A. grocer, 307 Acushnet ave. h. do.
" Leander T. dynamo man, 214 S. Water, h. 54 Kempton
" Mary Mrs. variety store, 325 S. Water, h. do.
" Rena E. widow of Rufus, h. 200 Acushnet ave.

Randall Theodore E. h. 46 Emerson (S.) [Second
" William F. shirt cutter, 384 Acushnet ave. h. r. 144 N.
" William P. lieut. com. U. S. N. b. Parker House
Rankin Thomas, carder, h. 15 Ashley
" William H. machinist, 27 N. Second, h. 83 Morgan
Ransom Frances H. dressmaker, 592 Kempton, h. do.
" James B. Jr. h. 592 Kempton
Rapa Laurant, weaver, h. 9 Blackburn
Raphael Frank J. laborer, N. B. W. W. h. 16 Richmond
" William S. clerk, 55 N. Water, b. 16 Richmond
Raposo Antone, mariner, h. 331 S. First
" Antone, operative, h. 409 S. First
" Antone, operative, h. 136 Thompson
" John, laborer, h. 272 S. Front
" Joseph, fireman, N. B. Cordage Co. h. 51 James
" Manuel, operative, h. 136 Thompson
" Manuel, operative, h. 297 S. Front
" Manuel I. mill hand, h. 514 Rivet
" Manuel P. mill hand, h. r. 609 Acushnet ave.
Rappano Philomene Mrs. h. 136 Blackmer
Raskkovitz Joseph, bottler, h. 306 S. Second
Rasmusson Gustave, weaver, h. 15 Phillips ave.
" Hans, mariner, h. 47 Hemlock
Ratcliffe Harry, overseer, Grinnell Mill, h. 3 Cornell pl.
" John, weaver, h. 13 Marvin
" Robert B. laborer, h. 596 Maxwell
" William, mule spinner, h. 936 Acushuet ave.
" see Radcliffe
Rathbun Elisha, carpenter, h. 150 Fourth
Rathe Louis, mill hand, h. 960 S. Water [do.
Ratner Esther Mrs. furniture, 571–575 Purchase, h. 573
Rattan Novelty Co. 498 County
Rau Gustavus L. h. 229 Fourth
Rawcliffe Anthony, machinist, h. 3 Cornell ct.
" Arthur, machinist, b. 3 Cornell ct.
" John, weaver, h. 23 E. French ave.
" Thomas, weaver, h. 23 E. French ave.
Rawson Barnard, baker, b. 44 Dean
" Charles, twister, h. 41 Dean
" John, piecer, b. 44 Dean
" William, piecer, b. 44 Dean
Rawstron Thomas, weaver, h. 17 Scott
" see Rostron
Ray Annie S. teacher, Clark st. school, b. 41 Parker
" Charles M. laborer, h. 546 Rivet

Book Binders. WILLISTON H. COLLINS & CO.
34-36-38 NORTH SECOND ST.,
NEW BEDFORD, MASS.
Long Distance Telephone.

Raymon Manuel, mariner, h. 494 S. Water [38 Fifth
Raymond Annie W. widow of Robert W. boarding house,
" B. Frank, b. 151 Middle
" Calvin, h. 392 Cottage
" Calvin Jr. driver, 190 Union, h. 104 Smith
" Charles, milkman, 85 Sycamore, h. do.
" Edward, loom fixer, h. 128 Rivet
" George, loom fixer, h. 31 Acushnet ave.
" George D. loom fixer, h. 53 Winsor
" Henry L. loom fixer, h. 163 Bonney
" Henry W. hairdresser, 325 Rivet, h. 163 Bonney
" Hiram E. police, station 5, h. 60 Mt. Pleasant
" Josiah K. b. 83 Sycamore
" Mary, widow, h. 235 Fourth
" Mary E. widow of Micajah K. h. 81 Elm
RAYMOND ROBERT F. lawyer and notary, rms. 11-12 Five Cents Savings Bank bldg. 37 Purchase, h. 113 Mt. Pleasant. See p. 949
" Samuel P. b. 58 Spruce
" Willard F. grocer, 62 Spruce, h. 230 Kempton
" William D. engineer, foot Coffin, h. 195 Acushnet ave.
Rayner Edward, mule spinner, h. 53 Mosher
" Thomas, conductor, 889 Purchase, rms. 12 Welcome
" Thomas, loom fixer, h. 658 Purchase
Razoux Henry A. chiropodist, 210 Union, rms. do.
Read Charles W. salesman, h. 8 Eighth
" Cynthia A. widow of Joseph R. h. 8 Eighth
" Elizabeth C. teacher, at Marion, h. 65 Cottage
" Ernest C. machinist's helper, b. 111 Campbell
READ FERDINAND S. supt. Taunton-N. B. Copper Co. N. Front, h. 111 Campbell. See p. 4
" George P. h. 59 Merrimac
" George P. Jr. carpenter, h. 59 Merrimac
" Mary C. widow of Clement C. h. 65 Cottage
" Mary J. teacher, Harrington school, h. 65 Cottage
" Misses, h. 8 Eighth
" Rebecca, cook, 549 County, b. do.
" William Alexander, h. 695 County
" William F. h. 11 Lincoln
" see Reed and Reid
Readett Robert, h. 418 S. Second
Reagan Andrew, coal shoveler, b. 469 Acushnet ave.
" Annie, widow of Daniel, h. 29 Clark
" Dennis, coal shoveler, b. 469 Acushnet ave.
" James, glass cutter, b. 520 S. First

Reagan Jere. laborer, b. 569 Acushnet ave.
" Jeremiah, laborer, h. 11 Logan
" John, city laborer, h. 520 S. First
" Richard, laborer, h. r. 60 Washburn
" see O'Reagan
Reames Leroy M. second hand, h. 66 Lindsey
" Maria Mrs. dressmaker, 66 Lindsey, h. do.
Reardon Alice A. clerk, 413 Purchase, b. do.
" David, blacksmith, h. 144 Division
" James, gardener, h. 60 Liberty
" John, h. 200 Elm
" John, teamster, Pardon Connell, h. 81 Liberty
" Mary Mrs. second-hand clothing, 413 Purchase, h. do.
" Patrick, laborer, b. 200 Elm
" Patrick, laborer, h. 106 Merrimac
" Patrick H. ins. agent, 37 Purchase, h. 106 Merrimac
" Thomas, laborer, b. 200 Elm
" Thomas F. gardener, h. 63 Ash (North)
" Timothy, clerk, 876 Acushnet ave. h. 907 do.
Rebello Antone, mill hand, h. 912 County
Reca Francis S. carpenter, h. 3 Lombard
Records Clara L. widow of John C. h. 174 Maxfield
Reddy Michael, weaver, h. 696 S. First
" Philip, gardener, 261 Pleasant, rms. do.
Redfearn Dixon, picker maker, h. 80 Thompson
Redfern Ella F. Mrs. h. 6 Dover
" Joseph A. top roll coverer, 169 N. Second, b. 6 Dover
Redpath William J. salesman, 63 Union, h. 774 County
Reed Addie and Harriet, h. 289 Acushnet ave.
" Bertha D. music teacher, 103 Sycamore, h. do.
" Carrie A. bookkeeper, 99 Front, h. 74 Mill
" Charles A. teamster, h. 6 Hunter
" Charles H. drill maker, h. 182 Arnold
" Charles H. Mrs. variety store, 178 Arnold, h. 182 do.
" Charles T. teamster, Rockdale ave. n. Parker, h. do.
" Charles W. shoemaker, h. 332 Cottage
" Clarence, salesman, 8 Union, b. 3 Bay
" Edmund A. h. 23 Cottage
" Edwin J. master mariner, h. 12 Borden
" Ellen E. widow of Daniel F. h. Union, c. Rotch
" Fannie C. Mrs. house 164 Maxfield
" Frank, gardener, house 71 Atlantic
" Frank B. clothes cleaner, 92½ Purchase,h.58 S.Second
" Frank L. carpenter, house 22 Mill road
" Frederick H. freight handler, h. 39 Bullock

S. T. REX, GRANITE AND MARBLE MONUMENTAL WORKS,
88 DARTMOUTH STREET.

Reed Frederick M. draughtsman, rms. 161 Maxfield
" Frederick R. lamplighter, h. 31 Grape
" Helen F. h. 54 Chestnut
" Henrietta T. widow of Eli W. h. Tarkiln Hill rd. bey. [the pond
" Horace H. cook, house 326 Middle
" Isaac, carpenter, h. Tarkiln Hill rd.
" James, weaver, b. 55 Mt. Pleasant
" James, weaver, house 324 Cedar
" James E. photographer, 5 Purchase, h. 172 Arnold
" Jeptha, watchman, h. r. 383 Kempton
" Jirah F. mill hand, boards 31 Grape
" John, laborer, b. 51 Sherman
" Jonathan W. chief engineer, 214 S. Water, h. 238 [Acushnet av.
" Joseph, h. 101 Campbell
" Joseph B. foreman, house 32 Rockland
" Leander, salesman, 8 Union, house 3 Bay
" Leonard R. driver, 645 Purchase, h. 336 Pleasant
" Lyman K. stone cutter, h. 149 Elm
" Mary, widow of Stimpson L. h. 54 Kempton
" Mary A. widow of John, house 51 Sherman
" Mary J. widow of William, house 74 Mill
" Philip A. carpenter, house 435 Mill
" Phoebe M. Mrs. house 54 First
" Richard A. watchman, end Walnut, h. 83 Washington
" Roland, slasher tender, h. 20 Stapleton
" Ruth H. widow of Benjamin F. H. h. 103 Sycamore
" Samuel, roll coverer, 830 Purchase, b. 100 Willis
" Sarah E. at 20 Bedford, house 25 Cottage
" Sarah R. widow of Charles R. h. 25 Cottage
" Thomas F. clerk, 196 Shawmut ave. h. 192 do.
" Willard H. ins. agent, h. 48 High
" William H. cooper, 144 S. Water, h. 203 W. Elm
" William P. farmer, h. Hawes lane, off Tarkiln Hill rd.
" see Read and Reid
Reess George, weaver, b. 57 Washburn
Reeves Albert E. weaver, b. 3 Harmony
" Amos H. twister, b. 3 Harmony
" Levi, house 3 Harmony
Refuse Robert G. laborer, b. 45 Richmond
" Robert T. horse shoer, 391 Acushnet ave. h. 45 Richmond
Reid Frank, teamster, Prospect, c. Grinnell, h. Hemlock
" Margaret, widow of Benjamin, house 211 State
" Robert, spinner, house 43 Hall
" see Read and Reed

Reilly Agnes G. bookkeeper, J. F. Hoye, h. 144 Cedar
" James, watchman, U. St. Ry. Co. h. 144 Cedar
" Joseph C. stereotyper, Standard, h. 99 Tremont
" see Riley
Reis Duarte, laborer, h. 236 S. Second
" John, laborer, house 216 S. Front
" Nellie Mrs. house 60 Howland
Reisch Frank S. weaver, house 223 Coggeshall
Reisinger Frank, weaver, bds. 5 McGurk
Reiter John W. musician, house 185 North
Reliance Mnfg. Co. mnfrs. ring travelers, 3 Rodman
Relyea William, shoemaker, b. 209 Acushnet ave.
Remey Adeline, widow of Dominique, h. 51 County
Remillard Joel, tailor, 831 Purchase, h. 763 do.
" Mary L. Mrs. boarding house, 763 Purchase
" Napoleon, operative, b. r. 202 State
" Napoleon, weaver, house 384 N. Front
" Narcisse, frame tender, h. r. 202 State
" Richard, clerk, b. 763 Purchase
" Rosalie, dressmaker, 214 Rivet, h. do.
Remington Elizabeth E. widow of Elisha, b. 209 Court
" Emerald A. painter, 87 Ashland, h. do.
" Frank L. police, station 5, h. 73 Linden
" Holden B. keeper, Brooklawn park, h. 117 Robeson
" John G. house 73 Linden
" Lucy J. prin. South mill school, h. 67 Fifth
" Walter H. B. reporter, Mercury, house 45 Foster
" William S. house 68 Fifth
Renaud Adelle, widow of John B. h. 11 Grandfield
" Arthur, weaver, b. 7 Beetle
" Hector, at 20 Bedford, b. 7 Beetle
" Napoleon, carpenter, h. 7 Beetle
Renihan Thomas, laborer, h. 932 Acushnet ave.
" Thomas Jr. operative, b. 932 Acushnet ave.
Rennerfelt Charles H. chair seater, h. 56 Bedford
Rennex Albert J. driver, h. 88 Chancery
" John R. florist, 411 Union, h. 88 Chancery
Renwick Annie E. h. 11 Eighth
Resendes Antone J. laborer, h. 134 N. Second
" Manuel King, laborer, h. 134 N. Second
Rettinger Lawrence Charles, baker, 861 S. Water, h. Court
Reul George, weaver, h. 13 Hampton ct.
Revallion Herbert I. waiter, 62 Purchase, h. 96 Cedar
" Luther C. rope spinner, h. 820 Kempton
" William H. laborer, h. 820 Kempton

FOR ANYTHING IN THE LINE OF PLANTS, CALL AT
PECKHAM'S, FLORIST,
FAIRHAVEN. Telephone Connection.

Rewick Edward E. mngr. Moynan & Co. h. 61 Russell
Rex Harry W. granite cutter, 88 Dartmouth, b. 63 Oak
" John, marble worker, 88 Dartmouth, b. 124 Wash.
REX SAMUEL T. granite works, 88 Dartmouth, h. 63 Oak. See top lines [School
Rexford George P. foreman machinist, 20 Bedford, h. 68
" Mabel M. bookkeeper, 292 Acushnet av. b. 68 School
Reynard House, Bohan & Roberts, props. 35-39 Mill
" Thomas, mill hand, h. 658 Purchase
Reynolds Alonzo F., R. R. car inspector, h. 243 Chestnut
" Alphonso, laborer, b. 164 Durfee
" Annie, h. 8 Morgan lane
" Benjamin, h. 78 Durfee
" Bertram L. roll coverer, b. 56 Mt. Vernon
" Edward, wood, 170 Cedar, h. Acushnet ave. beyond Phillips rd.
REYNOLDS EDWARD G. stable, 270 Purchase, h. 210 Pleasant. See p. 973
" Elias H. laborer, 132 N. Water, h. 35 Sylvia
" Florette K. Mrs. dressmaker, 178 North, h. do.
" Franklin S. laborer, h. 56 Mill rd.
" Frederick W. supt. Potomska Mills, h. 20 Fifth
" George F. brick maker, h. 1st on Braley rd.
" George F. engineer, b. 37 River rd.
" George H. head clerk, Standard, h. 79 Atlantic
" Harriet, rms. 216 Middle
" Herbert C. plumber, 266 County, h. 46 River rd.
" Hugh, weaver, b. S. Front, cor. Delano
" James, mule spinner, h. 61 Rivet
" Jeremiah B. seaman, h. 236 Kempton
" Joseph B. blacksmith, h. 56 Mill
" Josephine, h. 7 First
" Leon W. box maker, b. Geo. F. Reynolds'
" Mary B. widow of Sampson S. b. 106 Newton
" Mary E. clerk, 185 Union, b 427 Purchase
" Nettie L. Mrs. dressmaker, 56 Mill, h. do.
" Rachel, widow of Silas, h. 56 Mill rd.
" Rebecca C. widow, h. 20 Fifth [road
" Robert F. job wagon, h. Shawmut ave. bey. Plainville
" Simeon, laborer, h. 164 Durfee
" Simeon Jr. laborer, b. 164 Durfee
" Susan R. widow, rms. 216 Middle
" Walter H. shoe laster, h. 56 Mt. Vernon
" Willard E. at Lambeth Rope Corp. h. 48 Washburn
" William, mule spinner, b. 954 County

Reynolds William Jr. at 20 Bedford, b. 594 County
" William A. box maker, h. 24 River rd.
" William D. salesman, 70 Union, h. 178 North
Rezendes Antonio, doubler tender, b. 333 Sawyer
" Joseph F. teamster, Nelson Morris & Co. h. 10 Devoll
" Manuel, card tender, h. 15 Cotter
" Manuel F. plasterer, h. 333 Sawyer
Rezevitz Harris, peddler, h. 21 Morgan lane
Rheaume Joseph, weaver, h. 910 S. Water
Rhioume Oscar, mill hand, b. 56 Clark
Rhodes George H. (George H. Rhodes & Co.) h. at N. Y.
" George H. & Co. (George H. Rhodes and Thomas Woodward Jr.) cotton brokers, 33 N. Water
" Henry Warren, police, station 1, h. 536 Purchase
" John B. (J. C. Rhodes & Co) h. 95 Hawthorn
" John C. (J. C. Rhodes & Co.) h. 412 County
" J. C. & Co. (John C. and John B. Rhodes) shoe eyelet mnfrs. 123 Front, c. Rotch sq.
" Lavinie B. and Ellen F. cloth inspectors, h. 536 Purchase
" William, top roll coverer, h. 72 Winsor
Riaudeau Isaac, laborer, h. 35 Linden
Ribeiro Antonio Rev. pastor, Portuguese M. E. church, h. 101 Potomska
" José, machinist, h. Edward, c. Field
Ricard Albert, oprative, b. 67 Bullard
" Alphonse, carpenter, b. 358 N. Front
" John, carpenter, b. 358 N. Front
" Levi, spinner, b. 358 N. Front
" Napoleon, carpenter, h. 37 Bullard
" Pierre, carpenter, h. 358 N. Front
" Rose, widow of Joseph, h. 37 Bullard
Ricardo Virgino, mill hand, h. 118 Dartmouth
Rice Adoniram J. baker, 861 S. Water, h. 174 Wash.
" Arthur W. clerk, 861 S. Water, h. 595 Union
" Damon W. bookkeeper, 861 S. Water, h. 174 Wash.
" Eliza, widow of Cyrus, b. 144 State
" Hallett, second hand, Wamsutta, b. 190 Shawmut ave.
Rich Edward, loom fixer, bds. 942 S. Water
" Susan E. widow of Sears, bds. 121 Shawmut ave.
Richard Alfred, slubber tender, h. 214 Sawyer
" Alfred E. physician, 914 Acushnet ave. h. do.
" Alice R. clerk, 185 Union, b. 211 Grinnell
" Alphonse, carder, h. 18 Austin ct.
" Alphonse, ins. agt. 37 Purchase, bds. 914 Acushnet ave.
" Alphonse, twister, b. 274 N. Front
" Amedie, carder, b. 18 Austin ct.

PURE WINES FOR FAMILY USE.
RELIABLE.
HIRAM WHEATON & SONS, 45 to 51 SCHOOL ST., NEW BEDFORD, MASS.

Richard Anna, h. 914 Acushnet ave.
" Arthur, doffer, b. 274 N. Front
" Arthur, weaver, b. 233 Sawyer
" Calais, stone cutter, h. 233 Sawyer
" Calixte, clerk, b. 287 Coggeshall
" Clarence, twister tender, b. 6, r. 105 Sawyer
" Delphise, laborer, h. 88 Tallman
" Emery, weaver, b. 88 Tallman
" Euclid, operative, b. 9 Beetle
" Gilbert, carpenter, h. 287 Coggeshall
" John, laborer, h. 49 Mitchell
" John, laborer, h. 6, r. 105 Sawyer
" Joseph, operative, b. 233 Sawyer
" Joseph, weaver, h. 58 Blackmer
" Julian, weaver, h. 9 Beetle
" Lazarre, twister tender, b. 137 Sawyer
" Leon, weaver, b. 88 Tallman
" Moses, operative, h. 274 N. Front
" Nicholas, laborer, h. 137 Sawyer
" Noel, weaver, h. 163 Coggeshall
" Octave, grocer, 137 Sawyer, b. do.
" Oliver, weaver, b. 88 Tallman
" Philias, twister, h. 229 Sawyer
" Philip, cook, h. 274 N. Front
" Philip 2d, twister, b. 274 N. Front
" Pierre, weaver, h. 581 S. First
Richards Alfred, stable, 160 N. Second, h. 74 Walden
" Charles W. tack maker, h. 66 Dartmouth
" Edward R. carriage painter, 40 Fourth, h. 58 Sycamore
" Ernest V. janitor, Mechanics Nat. Bank, h. 227 Acushnet ave.
" Fannie R. Mrs. h. 189 Maxfield
" George, painter, h. 186 Cedar Grove [rms. 107 Elm
" George D. crockery and bicycles, 109-111 William,
" George L. physician, 31 Fifth, h. at Fall River
" John G. cook, h. 345 Middle
" John H. bar clerk, 133 William, rms. 412 Acushnet av.
" Pierre E. rms. 20 Arch
" William D. stable, 21 and 30 S. Second, h. 61 Fifth
" see Richard
Richardson Alice A. teacher, Philips ave. school, b. Elias Terry's Hathaway road
" Florence H. tel. oper. 57 N. Second, h. 74 Mill
" Fred, back boy, b. 28 Rockland
" George C. teamster, 421 Purchase, h. 214 Cedar

Richardson George P. foreman, 20 Fourth, h. 93 do.
" Harry F. clerk, City Mnfg. Co. h. 74 Mill
" Henry, teamster, Greene & Wood, h. 5 Fifth
" John, second hand, h. 271 Austin
" John, weaver, b. 106 S. Second
" John T. medicines, 93 Fourth, h. do.
" John W. spinner, h. 14 Viall
" Jonas, h. 83 Dartmouth
" Joshua, mariner, h. Belleville ave. bey. Sylvia
" Laura N. h. 60 Durfee
" Louis H. plumbing inspector, 52 Pleasant, h. 69 Chestnut
" Mary A. widow of Joseph, h. 69 Chestnut
" Mary J. widow of George W. h. 18 Bethel
" Thomas, operative, h. 28 Rockland
" William H. salesman, 71 Purchase, h. 74 Mill
" ———, concreter, h. 396 Court
Richer Adolph, painter, 250 Coggeshall, h. do.
Richmond Carrie H. b. 60 Fourth
" Charles N. conveyancer, 34 High, h. do.
" George B. register of deeds, Court House, h. 434 Acushnet ave.
" Henry (Richmond & Co.) h. 1 Washington sq.
" Lizzie, widow, h. 147 Union
" Marianna N. teacher, Parker st. school, h. 34 High
" Samuel P. h. 49 Walnut
RICHMOND & CO. (Henry Richmond and James F. Devoll) bakers, 255-257 Union, 451 S. Water, 264 Acushnet ave. 861 Purchase, 372 Kempton. See p. 14
Ricker Alice F. Mrs. h. 48 Mill
Rickerbey Thomas D. mariner, h. 46 N. Water
Ricketson Alfred C. carpenter, h. 330 Cedar
" Anna, house 10 Anthony
" Arthur, real estate, 11 Masonic bldg. b. 175 William
" Arthur C. engineer, h. 91 Walden
" Arthur E. clerk, 43 Dartmouth, b. 5 Ocean
" Arthur J. driver, 130 Pleasant, h. 6 Park pl.
" Cecile C. and Helen B. h. 369 County
" Charles L. clerk, 17 N. Sixth, h. 14 S. Sixth
" Charles W. clerk, Merchants Nat. Bank, h. 17 Allen
" Edgar H. laborer, h. 91 Walden
" Elias M. master mariner, h. 6 Park pl.
" Elizabeth A. and Martha E. h. 39 Mill
" Emma C. house 83 Ash (South)
" Eugene T. drill maker, b. 5 Ocean

ACCOUNT BOOK MAKERS
WILLISTON H. COLLINS & CO.,
Long Dis. Tel. 34-36-38 North Second St., New Bedford, Mass.

Ricketson Frank B. cotton sampler, Pierce Mnfg. Co. h. 70 Mill
" Frank M. carpenter, h. W. Elm, c. Newton
" Frederick E. steam fitter, h. 133 Bonney
" George P. b. 367 Reed
" Giles S. drill maker, h. 5 Ocean
" Harrison D. police, station 1, h. 367 Reed
" Harry J. overseer, Acushnet Mill, b. Winslow bldg.
" Henry A. house 39 Mill [(S.)
" Herbert R. mailing foreman, Standard, h. 336 Orchard
" Herbert T. drill maker, b. 5 Ocean
" James M. (Ricketson & Puckering) h. 243 Shawmut av.
" Josephine B. h. 71 Ash (South)
" Levi, yachtsman, h. 336 Orchard (South)
" Mary F. widow of John S. h. 91 Walden
" Orion, plumber, 108 Potomska, h. 146 State
" Silas T. asst. baggage master, R. R. depot, bds. 330 Cedar
" Walton, sculptor, 10 Anthony, h. do.
" & Puckering (James M. Ricketson and Frederick Puckering) florists, 247 Shawmut ave.
Rideout Otis, weaver, h. 247 Cedar Grove
" William, weaver, h. 40 Winsor
Rider Caroline E. clerk, h. 42 Campbell
" Caroline S. Mrs. dressmaker, 42 Campbell, h. do.
" Eugene A. night watch, H. C. h. 42 Campbell
" Lulu F. teacher, h. 42 Campbell
" see Ryder
Ridgeway Edwin, weaver, b. Prospect, cor. Grinnell
Riding John, weaver, b. Mrs. E. Riley's, Valentine, C. P.
" John C. weaver, b. Mrs. E. Riley's, Valentine, C. P.
" Joseph, weaver, h. 202 N. Front
" Reginald, operative, h. r. 510 S. First
" Richard, weaver, b. Mrs. E. Riley's, Valentine, C. P.
" Samuel, boarding house, Prospect, c. Grinnell
" William, weaver, b. Mrs. E. Riley's, Valentine, C. P.
Ridings Thomas H. spinner, h. 1125 Acushnet ave.
Ridley Clark, h. 55 Mt. Vernon
" Sarah T. dressmaker, 22 Ash (North) h. do.
Riel Alfred, teamster, h. N. Front, cor. Bullard
" Joseph, weaver, b. 161 Division
" Onesime, mill hand, h. 161 Division
Riendeau Dieudonne, milkman, h. 1018 S. Water
" Louis, weaver, h. 932 S. Water
" Louis Jr. weaver, b. 932 S. Water

Riendeau Louis, laborer, h. 932 S. Water
" Misael, weaver, b. 91 N. Front
" Napoleon, stone cutter, h. 975 S. Water
" Napoleon, weaver, h. 37 Morton ct.
" Narcisse, laborer, h. 43 Division
Rigby Christopher, spinner, h. 9 Linden ct. [av.
" George W. overseer carpenter, Whitman, h. 43 Phillips
" James H. mule spinner, h. 145 Coggeshall
" John W. carpenter, h. r. 113 Austin
" Richard, spinner, h. 49 Bowditch
Riley Abraham, weaver, h. 25 County
" Alice, clerk, 191 Union
" Annie F. milliner, 182 Union, b. 109 Austin
" Catherine A. widow of Dennis, h. 400 Cedar
" Charles J. waiter, 133 William, rms. 32 N. Sixth
" Charles N. gardener, h. 8 Waverly
" Cornelius, teamster, 120 Purchase, h. 35 Smith
" Edward F. clerk, 515 Kempton, b. 21 Shawmut ave.
" Edwin M. teamster, 36 Purchase, h. 190 Elm
" Elizabeth, widow of Robert S. h. 8 Waverly
" Elizabeth Mrs. h. Valentine, C. P.
" Francis J. machinist, b. 65 Howard
" Frank R. cooper, h. 162 Chancery
" George A. agent, 97 William, rm. 211, h. at Boston
" George M. paving cutter, h. 211 Weld
" James H. mill fireman, h. 49 Larch
" James H. Jr. mill hand, b. 49 Larch
" James S. fireman, P. M. Co. h. 313 S. Second
" John Mrs. h. Smith, cor. Cottage
" John E. overseer, warping, H. M. Corp. h. 355 Cedar
" John F. engineer, Bennett S. Co. h. 65 Howard
" John F. grocer, 515 Kempton, h. 21 Shawmut ave.
" John S. overseer, N. B. C. Co. h. 162 Chancery
" John W. drill maker, h. 46 Atlantic
" Joseph P. plumber, h. 109 Austin
" Margaret, widow of John W. h. 36 Atlantic
" Martin, clerk, 23 S. Second, b. 209 S. Water
" Mercy J. widow of James, h. 26 Oak
" Michael, mule spinner, h. 206 State
" Michael, weaver, b. S. Front, c. Gifford
" Michael Jr. bartender, 802 Purchase, h. 36 Linden
" Michael Jr. liquors, 205 and 209 S. Water, h. 207 do.
" Michael A. mariner, h. 12 Wing
" Miles, laborer, b. 77 Newton
" Patrick, clerk, 25 Union, b. 4 Florence

FOR the Best of GRANITE AND MARBLE WORK from Choice Stock, see
....REX, Dartmouth Street.

Riley Peter J. shoes, 796 Purchase, and (Riley & Gagnon) h. 109 Austin [C. P.
" Richard G. loom fixer, b. Mrs. E. Riley's, Valentine,
" Thomas, fireman, h. 109 Austin
" Thomas, third hand, h. 185 State
" Thomas F. fireman, B. M. Co. h. 109 Austin
" Thomas P. laborer, b. 49 Larch
" Thomas S. agent, George G. Fox Co. h. 527 Cottage
" William, gardener, 388 County, h. 46 Atlantic
" William, paving cutter, b. 211 Weld
" William C. driver, b. 400 Cedar
" William F. freight conductor, h. 109 Austin
" & Gagnon (Peter J. Riley and Joseph Gagnon) boots, shoes, etc. 19 Weld
" see Reilly
Rimmer John, weaver, h. 383 Cedar Grove
Ring Jeremiah, coachman, 7 Orchard, b. do.
Riopelle Elie, weaver, h. 19 Cotter
" Louis, laborer, h. 273 Belleville ave.
" Louis Jr. weaver, b. 36 Hicks
" Olivier, speeder tender, h. 36 Hicks
Rioux Alfred, carpenter, b. 20 Washburn
" Dominick, mill hand, h. 44 Cove
" Ferdinand, h. 20 Washburn
" Julien, loom fixer, h. 319 Belleville ave.
" Zenon, carder, b. 816 S. First
Ripley Emeline R. h. 86 Fifth
" Lydia M. widow of Samuel, b. 124 Willis
" William V. lunch wagon, 160 Union, h. 145 Campbell
Ripner Mary J. seamstress, b. 154 Maxfield
Risk John, at 20 Bedford, b. 53 S. Second
Ritchie David, laborer, h. 326 Cedar
" David Jr. shipper, 148 N. Water, b. 326 Cedar
" William, trav. salesman, 152 N. Water, h. 54 State
Ritter John W. gardener, h. 198 Cedar
" Norman W. laborer, b. 198 Cedar
Rivard Arsene, operative, b. 156 Sawyer
" Eustache Mrs. h. 154 Cedar Grove
" Francois, shoemaker, h. 103 N. Front
" Fred, operative, b. 156 Sawyer
" Ida Mrs. boarding house, 446 Belleville ave.
" John, slasher tender, h. 446 Belleville ave.
" Napoleon, weaver, b. 156 Sawyer
" Pierre, carpenter, h. 156 Sawyer
River James, weaver, b. 15 Bullard

Rivers Delphis, weaver, h. 649 S. First
" George E. clerk, 957 S. Water, h. 84 Rockland
" Octave, h. 1026 S. Water
Rivet Joseph, driver, 67 Hicks, h. 164 N. Front
Roach Catherine, widow of Owen J. h. 22 Bullock
" Delia Mrs. weaver, h. 69 Linden
" Edward R. h. 555 S. Water
" Frederick T. electrician, h. 68 Willis
" Henry, weaver, h. 22 Bullock
" Martin F. weaver, h. 476 S. Second
" Mary, widow of Patrick, h. 18 Morton ct.
" Pierre R. shoe stitcher, h. 68 Willis
" Talcott R. salesman, h. 68 Willis
" William, teamster, 167 Hillman, b. 237 Purchase
" William variety store, 619 Purchase, h. do.
" see Roche
Robbins Alice Mrs. h. 25 William
" Amelia K. h. 155 North
" Arthur E. clerk, 21 Pleasant, rms. 439 County
" Charles B. surveyor's asst. h. 626 County
" Charles H. night housekeeper, Central sta. h. 111 Maxfield
" Edmund M. packer, 20 Bedford, h. 25 Florence
" Edward B. driver, rms. 774 County
" Elmer E. physician, 101 School, h. do.
" Henry A. shoe heel burnisher, h. 263 Purchase
" Henry F. mill hand, h. 104 Mosher
" Hepsey R. widow of Elisha, h. 486 Cottage
" Horatio, h. 193 Summer
" Jennie, widow of John F. h. 43 Maxfield
" John H. upholsterer, h. 65 Spruce
" Lucy, widow, h. 136 Campbell
" Michael, clothing, h. 602 Cottage
" Thomas C. letter carrier, h. 486 Cottage
" William A. groceries, 27 S. Water, rms. 157 Middle
" William S. h. 626 County
Robenolt Edward S. janitor, Pleasant st. church, h. 23 Sycamore
" Eugene R. eyelet maker, b. 81 Thomas
" J. Calvin, eyelet maker, h. 81 Thomas
Roberge Arthur, weaver, b. 1026 S. Water
Robert Adilord, weaver, b. 13 Hicks
" Adilord, weaver, b. 2 Bowditch
" Albert, weaver, h. 2 Bowditch
" Albert, weaver, b. 2 Bowditch
" Arthur, weaver, h. 180 Sawyer
" Charles, weaver, h. 172 Rivet

FOR FLORAL DESIGNS, CALL AT
• • PECKHAM'S, • •
TELEPHONE CONNECTION. FAIRHAVEN.

Robert Charles, weaver, h. 571 S. First
" Edmond, laborer, h. 74 Hicks
" Frank, box maker, b. 69 River rd.
" Gedeon, box maker, h. 69 River rd.
" George, operative, h. r. 226 Coggeshall
" Hector, dofter, b. 6 Hillman st. ct.
" Hector, weaver, h. 26 Nye
" Hermidas, weaver, b. 106 Potomska
" Jerrie Mrs. weaver, h. 30 Hazard
" Joseph, doffer, b. 6 Hillman st. ct.
" Joseph, operator, h. 1 Hampton ct.
" Joseph A. weaver, h. 56 Clark
" J. Ulderic, clerk, 200 Belleville ave. h. 159 Cedar Grove
" Louise, widow of Ambrose, h. 6 Hillman st. ct.
" Moise, laborer, b. 69 River rd.
" Oliver, twister tender, h. 16 Cotter
" Pelargie, widow of Gedeon, h. 69 River rd.
" Philias J. hairdresser, 854 S. Water, h. do.
" Samuel, weaver, h. 567 S. First
" Telesphore, weaver, b. 490 S. Second
" William G. hairdresser, 29 Delano, h. 504 S. Second
Roberts Abram, spinner, h. 1040 Acushnet ave.
" Frank, machinist, b. 245 Purchase
" Frank D. b. 100 Acushnet ave.
" Henry, provisions, 87 N. Second, rms. 107 Elm
" James, spinner, b. r. 1040 Acushnet ave.
" James F. overseer, Oneko W. M. Co. rms. 271 Pleasant
" John (Bohan & Roberts) 35 Elm, rms. do.
" John F. foreman, 15 Seneca, b. Winthrop House
" Joseph, mill hand, h. 69 Delano
" Joseph, mill hand, h. 50 Howland Corp.
" Joseph, mule spinner, b. 284 Sawyer
" Joseph D. real estate, 108 Union, h. 100 Acushnet av.
" Josephine, milliner, 929 Acushnet ave. b. 1191 Purchase
" Mary E. widow of Joseph E. h. 100 Acushnet ave.
" Walter J. supt. 15 Seneca, h. 66 Mill
" William, spinner, h. r. 1040 Acushnet ave.
" William J. D. copper worker, h. 926c Acushnet ave.
Robertson Charles, weaver, b. 6 Bowditch
" Charles E. 50 Elm, b. 71 Foster
" James W. machinist, h. 427 Acushnet ave.
" John C. grocer, 40 Thompson, h. 42 do.
" Joseph W. h. 71 Foster

Robertson Samuel, clerk, 84 Union, h. 419 do. [(S.)
" William, ship joiner, J. H. Hathaway, h. 273 Orchard
Robeson Lucretia, nurse, St. Lukes Hospital, b. do.
Robichaud Donat, operative, b. 9 Bentley
" Gilbert, driver, b. W. A. Hathaway's, Hathaway rd.
" Gilbert, silver plater, h. 105 Bullard
" John, operative, b. 37 Bullard
" Joseph B. laborer, h. 37 Bullard
" Samuel, milk, b. 9 Bentley
" Thaddee, boots and shoes, h. 9 Bentley
Robillard Charles, hairdresser, h. 9 Bullard
" Victor H. artist, 16 Bullard, h. do.
Robinson Anthony, cigar mnfr. 117 Union, h. 239 Fourthl
" Arthur P. clerk, Weld, c. State, b. 66 Mt. Pleasant
" Attmore, b. 84 Hawthorn
" Benjamin, mariner, h. Clay, cor. Columbia
" Catherine, widow of James, h. 16 Howland Corp.
" Charles, mariner, h. 213 S. Front
" Charles A. plumber, b. 239 Fourth
" Charles D. machinist, b. Clay, cor. Columbia
" Christopher, weaver, b. 6 Trinity
ROBINSON DANIEL, grocer, Weld, cor. State, h. 66 Mt. Pleasant. See p. 963
" David J. doffer, b. 44 Morton ct.
" Edward, machine fitter, b. 239 Fourth
" Edward B. machinist, b. Clay, cor. Columbia
" Eli, mule spinner, h. 40 Belleville rd.
" Elizabeth, weaver, h. 256 Weld
" Elizabeth Mrs. h. 60 Beetle
" Elizabeth A. widow, h. 337 Middle
" Flora B. h. 66 Mt. Pleasant [Corp.
" Frank J. asst. shipper, H. M. Corp. h. 16 Howland
" Fred L. cigars, 169 Purchase
" George, shoemaker, h. 2 Warwick
" Greenwood, watchman, P. M. Co. h. 113 Division
" Isabelle Mrs. h. 239 Fourth
" James, machinist, h. Acushnet ave. n. Middle
" James, warper, b. 2 Warwick
" James F. mill hand, b. 16 Howland Corp.
" John, cigar maker, 117 Union, h. 52 Rockland
" John, machinist, h. 49 State
" John, weaver, h. 23 Cleveland [Bethel
" John James, job wagon, Spring, n. S. Second, h. 7
" John T. engineer, H. M. Co. h. 44 Morton ct.
" Julius, waiter, Parker House, b. do.

WHEATONS' BOTTLED SODA WATER. BEST IN THE UNITED STATES.
HIRAM WHEATON & SONS,
45 to 51 School Street, New Bedford.

Robinson Margaret Mrs. h. 82 Morgan
" Mary J. widow of Edward, h. 113 Cove
" Reuben, fireman, b. 999 Purchase
" Robert, carpenter, h. 153 Smith
" Robinson, shoes, 725 S. Water, h. at Acushnet
" Stephen D. h. 327 S. Second
" Stephen E. laborer, b. William Robinson's, Summit
" William, h. Summit, bey. North
" William, ins. agent, h. 54 Mt. Vernon
" William, mule spinner, h. 19 Bullard
" William, mule spinner, b. Howland Mills boarding house, Bolton rd.
" William, packer, h. 400 Pleasant
" William A. (W. A. Robinson & Co.) oil and candle mnfr. 144 S. Water, h. 84 Hawthorn
" William A. Jr. 144 S. Water, h. 84 Hawthorn
" William C. clerk, 133 County, b. 239 Fourth
" William H. clerk, Weld, c. State, h. 107 Myrtle
ROBINSON W. A. & CO. (Wm. A. Robinson) oil and candle mnfrs. 144 S. Water. See p. 961
Robitaille Emile, loom fixer, h. 23 Bullard
" Honoreus, carpenter, b. r. 251 Coggeshall
" Jere, laborer, h. 298 Fourth
" Joseph, carpenter, h. r. 251 Coggeshall
" Louis, weaver, b. r. 251 Coggeshall
" Michael, carpenter, h. 5 Bullard
" Ovilla, carpenter, h. 12 Grandfield
" Wilfred, spinner, b. 5 Bullard
Rocha Thomas, mill hand, h. 912 County
Roche John, mill hand, h. 150 Durfee
" John, teamster, h. 501 S. First
" John Jr. shoemaker, b. 150 Durfee
" see Roach
Rocheleau Alexis, weaver, h. 658 S. First
" Alfred, car conductor, h. 18 Hazard ct.
" Arline, widow of Joseph, h. 18 Hazard ct.
" Felix, operative, h. 658 S. First
" George, weaver, h. 18 Hazard ct.
" Herbert, teamster, h. 12 Welcome
Rock Eugene, section hand, b. 64½ Hicks
" Frederick, weaver, b. 81 Beetle
" Hannah, widow of James, h. 743 S. Water
" James Jr. clerk, b. 743 S. Water
" John, clerk, 911 S. Water, b. 743 do.
" John, weaver, h. 81 Beetle

Rock John B. weaver, h. 81 Beetle
" Joseph, carpenter, h. 581 Purchase
" Joseph Henry, fireman, h. 8 Penniman
" Lawrence, clerk, 138 Blackmer, b. 743 S. Water
" Louis, weaver, h. 188 Collette
" Napoleon, hairdresser, 256 Purchase, h. 581 do.
" Oliver, card tender, h. 64½ Hicks
" Permenie, milliner, 877 S. Water, b. 581 Purchase
" Philip, eyelet setter, b. 581 Purchase
" Thomas, clerk, b. 743 S. Water
" Zephirin, mill hand, h. 5 Hazard ct.
Rockefeller James B. compositor, Standard, h. 286 Park
Rockwell Christopher, city laborer, h. 209 Weld
" Joseph, back boy, b. 209 Weld
Roddy James, b. 6 Pearl
Roderick Frank, h. 112 S. Sixth
" Mary Ann Mrs. h. 9 Walnut
Rodericque Antoine, laborer, h. 6 Howland
" Antone, mill hand, h. 496 S. Water
" Antone P. mill hand, h. 429 S. Second
" Bernardo, laborer, h. 494 Rivet
" Bruné Catano, h. 564 S. Second
" Charles, clerk, 745 S. Water, h. 110 Rockland
" Frank, city laborer, h. 224 S. Front
" Frank J. carpenter, h. 8 Spooner
" Joseph, farmer, h. 417 S. Water
" Joseph, fisherman, h. 713 S. Water
" Joseph, laborer, h. 152 Acushnet ave.
" Joseph, laborer, h. 63 Prospect
" Joseph, mill hand, h. 281 S. Front
" Joseph, rope maker, h. 88 Acushnet ave.
" Kate, widow of Antoine, h. 265 Fourth
" Leon, slasher tender, h. 589 S. Water
" Louis, laborer, h. 224 S. Front
" Manuel, boat builder, h. 20 Acushnet ave.
" Manuel, carder, h. r. 32 Acushnet ave.
" Manuel, carder, h. 6 Howland
" Manuel, fisherman, h. Cove rd. n. County
" Manuel, laborer, h. 55 Dunbar
" Manuel, operative, b. 265 Fourth
" Mary Mrs. h. 496 S. Water
" Severino, steward, h. 422 S. Water
Roderiques Joseph, mill hand, b. 111 Larch
" Manuel, fireman, h. 10 Coté ct. r. 382 N. Front
" Manuel, fireman, City Mills, h. 198 Bonney

PRINTERS. WILLISTON H. COLLINS & CO.,
34-36-38 NORTH SECOND STREET,
NEW BEDFORD, MASS.
Long Distance Telephone.

Roderiques Victor, weaver, h. Howland, opp. S. Front
RODGERS ANTONIO M. railroad and steamship agent, 177 Acushnet ave. h. 177 Fourth. See p. 968
" John D. rms. 137 Acushnet ave.
" Joseph F. gardener, b. 113 Sycamore
" see Rogers
Rodman Edmund, artist, 19 N. Sixth, rms. 149 Cottage
" Frank P. weigher, F. T. Akin & Co. h. 104 Bonney
" Julia W. h. 106 Spring
" Samuel, carpenter, 507 Purchase, h. 81 Smith
" Sarah M. Mrs. h. 178 Mill
" Thomas R. h. 106 Spring
Rodrigue Angelle, widow of Augustine, h. 410 S. Front
" Francois X. speeder tender, b. 410 S. Front
" Joseph, slubber tender, b. 410 S. Front
" Napoleon, weaver, b. 410 S. Front
" Odias, b. 410 S. Front
Roebuck Herbert, watch repairer and spinner, b. 54 Holly
Rogan Patrick, laborer, h. 410 Purchase [ant
Rogers Abiatha, granite quarry, Hathaway rd. h. 264 Pleas-
" Addie N. widow of Morrill D. h. 67 Atlantic
" Albert R. student, h. 264 Pleasant
" Alfred J. car conductor, h. 18 Hazard ct.
" Annie, widow of Michael, h. 245 Bowditch
" Antone, laborer, h. 96 Acushnet ave.
" Antone, laborer, h. 37 Howland
" Antone, operative, h. 52 Mosher
" Antone J. watchman, h. 39 Winsor
" August, laborer, h. 328 S. Front
" Benjamin C. engineer, h. Fish Island [ton
" Betsey P. widow of Thomas, h. Rockdale av. bey. Mil-
" Bridget, widow of John, h. 47 Atlantic
" Edward, iceman, h. G. G. Cory's, Rockdale ave.
" Edward A. car conductor, b. 299 Purchase [man
" Edward F. carpet upholsterer, 34 Purchase, h. 34 Sher-
" Edward H. clerk, Abiatha Rogers, h. 264 Pleasant
" Frank, h. 69 Howland
" Frank, at 20 Bedford, h. 105 Potomska
" Frank A. drill straightener, h. 170 Acushnet ave.
" Frank A. painter, h. 13 Thatcher
" Frank D. hostler, 116 Grinnell, h. 179 do.
" Frank J. hostler, h. 88 Acushnet ave.
" Frank L. student, b. 97 Acushnet ave.
" F. A. & Co. stock brokers, 71 William
" F. J. car conductor, rms. 20 N. Sixth

Rogers Hannah W. widow of George, h. 244 Pleasant
" Harrison, cemetery laborer, h. 102 Dartmouth
" Herbert T. tube cutter, b. 41 Dartmouth
" Isaac T. gas fitter, h. 41 Dartmouth
" Isabelle, widow of Amos, h. 610 County
" Jacinth, fisherman, h. 617 S. Water
" Jacintho, operative, h. 204 Belleville ave.
" James, gardener, h. 47 Atlantic
" James, weaver, h. 112 S. Second
" James, weaver, b. Prospect, cor. Grinnell
" James E. mariner, b. 74 First
" James F., R. R. engineer, h. 48 Mill
" Job M. h. 49 Borden
" John, h. 239 State
" John, doffer, bds. 86 Potomska
" John, hostler, h. 88 Acushnet ave.
" John, mill hand, h. 9 Griffin
" John, operative, h. 365 S. First
" John, rope maker, h. 141 Emerson
" John, teamster, h. 713 S. Water
" John, undertaker, 100 Potomska, h. 97 Acushnet ave.
" John A. laborer, h. 4 Penniman
" John E. laborer, b. 245 Bowditch
" John F. asst. 100 Potomska, h. 97 Acushnet ave.
" John J. glass cutter, b. 112 S. Second
" John V. clerk, 163 Acushnet ave.
" Joseph, h. 86 Potomska
" Joseph, fisherman, h. 328 S. Front
" Joseph, laborer, h. 57 Grinnell
" Joseph, operative, b. 245 Bowditch
" Joseph, slasher, h. 12 Hazard ct.
" Joseph H. iceman, h. Rockdale ave. opp. Durfee
" Joseph M. 2d, engineer, h. 152 Acushnet ave.
" Joseph P. blacksmith, 108 Dartmouth, h. 65 Short
" Josephine L. widow of Wilson, h. 73 Forest
" Manuel, bicycle repairer, b. 86 Potomska
" Manuel, operative, h. 365 S. First
" Manuel A. Mrs. h. 140 Acushnet ave.
" Manuel D. grocer, 194 Rockland, b. 43 Hemlock
" Manuel D. Jr. teamster, 168 S. Water, h. at Dartmouth
" Manuel V. carpenter, h. 269 Palmer
" Martin, mason, h. 60 Liberty
" Mary, widow of Antone, h. 5 Campbell
" Mary, widow of Joseph, h. 712 S. Water
" Mary L. teacher, Geo. H. Dunbar school, h. 97 Acushnet ave.

FINE GRANITE CARVING AND LETTERING A SPECIALTY.

REX, Dartmouth Street.

Rogers Michael, fireman, Potomska Mills, h. 398 S. Front
" Patrick H. oxidizer, h. 155 Hillman
" Rodney L. b. 11 Collins
" Terrence, spinner, h. 448 S. Second
" Thomas, harness maker, h. 33 S. Second
" Walter F. clerk, 28 Market, h. 48 Ash (South)
" Walter S. painter, h. 840 County
" William, doffer, h. 840 County
" William, mariner, h. 712 S. Water
" William H. at 20 Bedford, b. 112 S. Second
" William H. gas fitter, h. 51 Page
" William H. harness maker, 54 Elm
" Winsor P. nursery agent, h. 11 Collins
" see Rodgers
Rogler Adam, winder tender, h. 174 State
" Phillip, clerk, b. 174 State
Roi Aaron, operative, h. 10 McDonald blk. 18 Beetle
" Amos, slubber tender, h. 863 Purchase
" Joseph, operative, b. 276 Purchase
" Remi, lap tender, b. 276 Purchase
" Romuel, yard hand, Wamsutta, h. 16 Hicks
" Virginie Mrs. weaver, h. 883 Purchase
" see Roy and King
Rollins Antone J. asst. supt. 37 Purchase, rm. 15, h. 102 [Thompson
" John G. teamster, 188 N. Water, h. 191 Bonney
" Manuel J. ins. agent, 37 Purchase, h. 102 Thompson
Rondeau Adolph, driver, 846 Acushnet ave. h. 17 Cotter
" Ernest, laborer, h. 15 Grandfield
" Prosper, operative, h. 17 Cotter
Rooks Albert H. reserve police, h. 10 Washington
" Charles A. painter, 41 Middle, b. 4 Washington
" Hannah, widow of John C. h. 4 Washington
" John C. police, station 2, h. 4 Washington
" William A. clerk, 233 S. Second, h. 4 Washington
Rooney Daniel T. carpenter, h. 213 Austin
" Edward, laborer, b. 4 Howland Corp.
" Edwin A. comber, b. 213 Austin
" James, back boy, b. 4 Howland Corp.
" James J. teas, h. 94 Parker
" John, fireman, R. S. Co. h. 4 Howland Corp.
" John P. gardener, 379 County, h. r. 93 Bedford
" Silas, second hand, h. 267 Austin
" William, doffer, b. 4 Howland Corp.
Roos Adolph, weaver, h. 1187 Purchase

Root Charles W. weaver, b. 382 Belleville ave. [ville ave.
" Isaac C. watchman, Pierce Mnfg. Co. h. 382 Belle-
" Oscar W. weaver, b. 382 Belleville ave.
Rooth Ella F. Mrs. variety store, 174 Acushnet av. h. 172 do.
" Harriett E. teacher of music, 73 Foster, h. do.
Rosa Joachim Veira da, asst. pastor, St. John the Baptist church, h. 94 S. Sixth
" Manuel, carpenter, h. 387 Belleville ave
" see Rose and Ross
Roscoe Albert J. foreman, P. M. Co. h. 281 Fourth
" Frederic Herbert, third hand, Grinnell, h. 8 Acushnet av.
" William E. police sergeant, station 5, h. 37 Dartmouth
Rose Albert J. trav. salesman, h. 17 Bonney
" Antone, laborer, h. 245 S. Front
" Antone, laborer, h. 515 S. Second
" Antone, mill hand, h. 365 S. First
" Antone, mill hand, h. 69 Prospect
" Antone, rope maker, h. 14 Jenney
" Antone, shoe repairer, 22 Wing, h. r. 153 Acushnet av.
" Antone E. laborer, h. 301 S. Front
" Antone F. h. r. 87 Larch
" Antone F. G. coal shoveler, h. 638 S. Water
" Antone Perry, rigger, 72 Front, h. 52 Rounds
" Antone P. laborer, h. 156 Acushnet ave.
" Arthur J. shoe trimmer, h. 83 Winsor
" Benjamin, mariner, b. 472 S. Water
" David J. fish, 43 Howland, h. 39 do.
" D. Joseph, h. 118 Bonney
" Encincio, laborer, h. 323 S. Front
" Felix, coal shoveler, h. 556 S. Water
" Frank, h. 236 S. Front
" Frank, bottler, 45 School, h. 14½ Griffin
" Frank, city laborer, h. r. 178 Allen
" Frank, core maker, h. 600 S. Water
" Frank, farm hand, b. Mrs. A. H. Willis's, Belleville av.
" Frank, laborer, h. 406 S. Front
" Frank, milkman, h. 71 Mosher
" Frank, mill hand, h. 9 Griffin
" Frank, mill hand, h. 455 S. Water
" Frank, operative, h. 29 Winsor
" Frank E. machinist, h. Court, next Buttonwood park
" Frank G. laborer, h. 348 North
" Frank P. laborer, h. Field, bey. Stowell
" Frank P. laborer, h. 68 Hall
" Frank P. mariner, h. 4 Allen

VISITORS ALWAYS WELCOME TO THE GREENHOUSES OF
PECKHAM THE FLORIST,
Telephone Connection. FAIRHAVEN.

Rose Frank P. operative, h. 53 Katherine
" Henry, mill hand, b. 477 S. First
" Jacinth, laborer, h. 210 S. Front
" Jacintho, frame maker, h. 5 Griffin
" John, operative, h. 29 Winsor
" John G. city laborer, h. 328 S. Front
" Joseph, carder, h. 42 Division
" Joseph, laborer, h. 16 Independent
" Joseph, mariner, h. 341 S. First
" Joseph, mason, and variety store, Rivet, c. Crapo, h. do.
" Joseph, rope maker, b. 222 Allen
" Joseph, speeder tender, h. 22 Acushnet ave.
" Joseph F. mill hand, b. 92 Grinnell
" Joseph P. laborer, N. B. W. W. h. 1 Waverly ct.
" Manuel, carpenter, h. 11 Margin
" Manuel, clerk, 131 Acushnet ave. b. 222 Allen
" Manuel, farm hand, h. end Jenney Lind
" Manuel, laborer, h. 14 Griffin
" Manuel, laborer, h. 136 Thompson
" Manuel, rope maker, h. 222 Allen
" Manuel D. glass blower, h. 105 Fifth
" Manuel F. laborer, h. Field, cor. Edward
" Manuel F. laborer, h. 92 Grinnell
" Manuel F. mariner, h. 87 Prospect
" Manuel G. engineer, h. 103 S. Sixth
" Manuel G. laborer, h. 21 Hall
" Manuel M. cigar maker, 117 Union, h. 104 Dartmouth
" Manuel P. fish, h. 262 S. Second
" Mary Mrs. h. 203 Blackmer
" Mary Mrs. h. 272 S. Second
" Mary E. widow, h. 249 S. Second
" Thomas G. laborer, h. 149 Acushnet ave.
" William, boss grinder, h. 167 Cedar Grove
" see Rosa and Ross
Roseborn Anna, rms. 57 Ash (N.)
Rosen Louis, Hebrew teacher, h. 487 S. Water
Rosenberg Louis, grocer, 480 S. Water, h. do.
Rosenblum Max, dry goods, b. 16 North
Rosenthal Ike, shoe repairer, 452 Kempton, h. 378 W Middle
" Joseph, hay, etc. 335 Kempton, h. 16 Howland
" Joseph, peddler, h. 405 S. First
Roshur Francis, laborer, h. 58 Bedford
" Rosa, widow of Frank E. h. 114 Seventh
Rositsky Harris, peddler, h. 595 S. Water

Rosporka John, weaver, h. 7 Hampton ct.
Ross Abbie A. widow, h. 262 Acushnet ave.
" Abby R. widow, h. 27 Bourne
" Albert, weaver, h. 4 Austin ct.
" Charles (Daly & Ross) grocer, 948 Acushnet ave. h. 46 Belleville rd.
" Charles H. clerk, 108 Pleasant, h. 262 Acushnet ave.
" Eliza, widow, h. 8 Morgan lane
" Franklin C. clerk, 358 Acushnet ave. h. 262 do.
" Franklin J. 37 N. Water, h. 59 Court
" Grace, widow of James M. h. 289 Hillman
" James, spinner, h. 16 Marvin
" John, h. 138 State
" Joseph, city laborer, h. 197 Cedar
" Leander P. laborer, h. 27 Bourne
" Mary E. teacher, h. 59 Court
" Neil, h. 926 S. Water
" Phebe C. Mrs. nurse, h. 223 Grinnell
" Roseltha A. widow of Joseph M. h. 59 Court
" Samuel, sec. mule spinner's ass'n, h. 16 Marvin
" William H. laborer, h. 303 Austin
" William S. locksmith, 38 N. Second, h. 388 Purchase
" see Rose and Rosa
Rossignol Albert, weaver, h. 106 Rivet
Rosskopf Louis W. manager, 41 Purchase, b. 71 Fourth
Rosswell Catherine, widow of James, h. 59 Howard
Rostron George Albert, machinist, h. 26 Peckham
" John, spinner, h. 57 Beetle
" William, mule spinner, h. 222 N. Front
" see Rawstron
Rotch Clara M. widow of William J. h. 427 County [rd.
" Dept. N. E. Cotton Yarn Co. Orchard (South)n. Cove
" Mary R. h. 427 County [Orchard
" Morgan (Rotch & Potter) insurance, 15 Pleasant, h. 7
ROTCH & POTTER (Morgan Rotch and Fred S. Potter) insurance, 15 Pleasant. See p. 952
Rotchild Annie, dressmaker, 77 Union, b. 23 Beetle
" Israel, tailor, 77 Union, b. 23 Beetle
" Jacob, peddler, h. 23 Beetle
Rothwell Abraham, weaver, h. 12 Cove
" Christopher, spinner, h. 207 Weld
" Emily, drawer in, h. 9 Cleveland
" John, weaver, h. 200 Durfee
" Susan, widow of James h. 9 Cleveland
" Thomas, at Oneko Mills, b. 143 Holly

PURE LIQUORS FOR HOME USE.

HIRAM WHEATON & SONS, 45 to 51 SCHOOL ST., NEW BEDFORD, MASS.

Rouché Orillie Mrs. h. 596 Purchase
Rouillard Narcisse, stone mason, h. 163 Coggeshall
Rouillier Dominar, warper tender, h. 929 County
" Gideon, spinner, h. 225 State
" Gideon T. hostler, b. 225 State
" Hector, doffer, b. 225 State
" Henri, weaver, h. 4 Hazard ct.
" Joseph, hostler, 223 State
" Moses, third hand, b. 225 State
Rouleau Joseph, weaver, h. 1 Gifford
Roulx Archille, weaver, bds. 649 S. First
Rounds Emily M. widow of John, h. 11 Rounds
Rounsevell Albert S. (A. S. Rounsevell & Co.) h. 108 School
" A. Jennie, widow of Harry, b. 216 Summer
" A. S. & Co. (Albert S. and Mrs. Minnie B. Rounsevell) crockery, etc. 73 William
" Grace B. Mrs. teacher, Clark st. school, h. 236 Maxfield
" Harry G. clerk, 37 N. Water, b. 216 Summer
" Minnie B. Mrs. (A. S. Rounsevell & Co.) h. 108 School
" Walter S. clerk, Denison Bros. Corp. foot Hillman, h. 236 Maxfield
Rourke Andrew W. carpenter, h. 234½ North
" Edward J. painter, b. 864 County
" Francis A. mule spinner, b. 864 County
" Frederick J. shoemaker, h. 864 County
" John, shoemaker, 864 County, h. do.
" John J. weaver, b. 864 County
" Mary, book sewer, rms. 304 Kempton
" William P. bottler, 777 Purchase, h. 868 County
" see O'Rourke [Cottage
Rousseau Adilord, wood turner, 172 N. Water, h. 576
" Albert, slubber tender, b. 23 Bentley
" Amie, weaver, h. 59 Hicks
" Arsene, clerk, 77 Rivet, h. 248 do.
" Arthur, carpenter, h. 288 Cedar Grove
" Charles, yard hand, h. 839 Acushnet ave.
" David, miller, 100 S. Water, h. 23 Bentley
" Elphage, clerk, 77 Rivet, h. 246 do.
" Frank, h. 929 S. Water
" Fred, speeder fixer, b. 64 Bullard
" Joseph, h. 248 Rivet
" Joseph, mill hand, b. 32 Howland Corp.
" Louis, h. 64 Bullard
" Napoleon, laborer, h. 16 Bullard

Rousseau Octave, mill hand, h. 32 Howland Corporation
" Odilon, loom fixer, h. 197 Rivet
" Philomene, widow, h. 929 S. Water
" Victor, weaver, b. 409 N. Front
Rousselle Camille, picker tender, b. 94 Hathaway ave.
" Emil, weaver, h. 94 Hathaway ave.
" George, spinner, b. 76 Blackmer
" Joseph, slasher tender, h. 76 Blackmer
" see Russell
Rowan Michael, spinner, b. 463 S. Second
" Thomas, operative, h. 141 Division
" William, driver, b. 141 Division
Rowand Addie C. widow of Jacob N. h. 252 County
" John O. engineer, Bennett S. Co. h. 135 Merrimac
" William H. engineer, Bennett S. Co. h. 135 Merrimac
Rowe Annie E. widow of Thomas B. Jr. h. 88 High
" Frank A. hostler, h. 46 School
" George T. armature winder, h. 21 Richmond
" Hannah and Alice A. h. 17 Marvin
" Susan A. widow of Oliver V. h. 8 Bethel
" Thomas B. peddler, h. 3 Hillman st. ct.
Rowland William, weaver, h. 14 Viall
Roy Alfred, mill hand, house 141 Belleville ave.
" Alfred D. at 37 Purchase, b. 464 County
" Alphonse, operative, house 12 Welcome
" Alma, clerk, 740 Purchase, b. 35 Peckham
" Anna, millinery, h. 54 Washburn
" Arthur, coal and express, 149 Coggeshall, h. 159 do.
" Charles, laborer, h. 141 Belleville ave.
" D. Alfred, 37 Purchase, rms. 464 County
" Euclide, clerk, h. 478 Coggeshall
" Hector F. weaver, b. 154 Cedar Grove
" Henri, carpenter, h. 154 Cedar Grove
" John, mill hand, h. 507 S. Second
" Joseph, picker tender, house 6 Howland Corp.
" Joseph, weaver, boards 19 Hicks
" Joseph, weaver, house 101 Coffin ave.
" Louis, baker, 35 Peckham, h. do.
" Louis C. carder, h. 390½ S. Second
" Marie C. widow of Joseph H. h. 154 Cedar Grove
" Moise, clerk, 1 Hicks, h. 19 do.
" Napoleon, mill hand, h. 51 Belleville ave.
" Narcisse, house 54 Washburn
" William G. copper worker, h. 383 Cedar Grove
" Zoel, driver, 35 Peckham, b. do.
" see Roi and King

Paper Rulers. WILLISTON H. COLLINS & CO.,
34-36-38 North Second St., New Bedford, Mass.
Long Distance Telephone.

Ruddell John, weaver, h. 383 Belleville ave.
" Julius, spinner, b. 383 Belleville ave.
" Richard, operative, b. 383 Belleville ave.
Ruddock Peter, weaver, h. 13 Margin
Rudge John H. janitor, Phillips av. school, h.131 Merrimac
Ruel Fred, weaver, bds. 53 Rivet
Rugg Mary P. widow of Charles P. h. 101 Spring
Ruggles Deborah D. fancy goods, 4 Purchase, h. 69 Foster
" John A. house 145 Summer
" John A. Jr. (Ruggles & Ellison) h. 78 Chestnut
" Sarah N. clerk, N. B. C. Co. h. 145 Summer
" & Ellison (John A. Ruggles Jr. and Henry W. Ellison, dry goods, 191 Union
Rumney John C. mule spinner, h. 25 Salisbury
Rumrill Carrie, widow of Joseph R. h. 112 Willis
Rusaillon Domino, laborer, h. 6 Linden ct.
Rush Ulrike, widow of Joseph, h. 140 Florence
" William J. machinist, b. 140 Florence
Rushton Henry, weaver, h. 271 Weld
" John, spinner, house 69 Katherine
" William H. weaver, h. 271 Weld
Russ Leon, operative, b. 783 S. Water
Russell Abbie A. Mrs. h. 96 S. Sixth [Arnold
" Addison F. green keeper, Hawthorn Golf Club, b. 193
" Albert M. shipper, Hathaway M. Corp. h. 31 Crapo
" Alice A. widow of William A. h. 77 State
" Allen Jr. farmer, b. Rhoda R. Russell's, Acushnet ave.
" Annette B. piano teacher, 390 Union, h. do.
" Annie Mrs. prop. Winthrop House, 245 Purchase
" Annie B. widow of Frederick H. h. 143 Mill
" Brothers, butter and cheese, 70 William
" Catherine M. widow of James A. h. 37 Parker
" Charles A. mill operative, house 77 State
" Charles A. shipper, 1 William, b. 4 Walnut
" Charles D. salesman, 72 William, h. 22 Allen
" Charles G. clerk, 198 Union, h. 76 Maxfield
" Charles I. b. 231 North
" David J. cabinet maker, 11 Rodman, h. 390 Union
" Edgar W. (Parsons' Steam Laundry Co.) 298 Acushnet av. h. 53 Fifth
" Edward D. laborer, b. 4 Walnut
" Edward K. Jr. foreman, 270 Acushnet ave. h. Plainville road, near Mt. Pleasant
" Edward S. furn. finisher, 36 Purchase, h. 231 North
" Edward S. Jr. bicycle repairer, b. 231 North

Russell Edward T. carpenter, Rockdale av.n. Maxfield,h.do.
" Ellen A. widow of Frederick T. h. 14 Spruce
" Ellen M. employment office, 245 Union, h. do.
" Eugene F. police, station 3, h. 43 Rounds
" Florence L. Mrs. chiropodist, 37 Masonic bldg.rms.do.
" Frederick R. shoemaker, h. 143 Mill
" Fred. T. hairdresser, 38 Elm, h. at Fairhaven
" George W. G. special police, h. 81 Middle
" George W. G. Jr. clerk, b. 403A Cedar
" Grace W. teacher, Harrington school, rms. 417 Union
" Henrietta F. house 113 Kempton
" Henry C. asst. assessor, h. 145 Newton
" James B. undertaker's asst. h. 90 Elm
" James H. h. 175 Fourth
" John A. farmer, h. Acushnet ave. bey. Mill rd.
" John E. clerk, 37 N. Water, h. 77 State
" Kate, widow of Philip C. h. 4 Walnut
" Luther, driver, 255 Union, h. 373 Court
" Martha and Mary V. h. 65 Walnut
" Mary A. b. 57 Fifth
" Mary E. widow of Charles L. h. 54 River rd.
" Mary E. widow of George B. h. 343 Purchase
" Nathaniel D. h. 31 Parker
" Pardon, ice, at Freetown, h. Rockdale ave. n. Durfee
" Philip C. stereotyper, Standard, b. 4 Walnut [rd.
" Rhoda R. widow of Allen, h. Acushnet ave. bey. Mill
" Roland T. G. painter, 34 Union, h. 72 S. Sixth
" Sarah H. widow of Timothy H. h. 25 Sycamore
" Sidney L. milk, 243 Shawmut ave. h. do.
" Thomas, loom fixer, h. 38 Reynolds
" William T. laborer, b. 145 Newton
" W. Howard, clerk, 37 N. Water, h. 77 State
" W. S. Mrs. b. 3 Lincoln
" see Rousselle
Rust Ethel H. b. 35 Eighth
Rutledge James R. rope maker, b. 1395 Acushnet ave.
Ryan Ann Mrs. h. 145 State
" Annie, weaver, h. 35 Penniman
" Bridget Mrs. h. 535 Acushnet ave.
" Bridget, widow of Thomas, h. 35 Penniman
" Dennis H. motorman, b. 106 Merrimac
" Edward, carpenter, h. 53 Hillman
" Edward T. Mrs. (E. T. Ryan & Co.) h. 16 Robeson
" E. T. & Co. (Mrs. Edward T. Ryan) apothecaries, 45 Linden

CURBING, VAULTS, MAUSOLEUMS. ALL kinds of Granite & Marble Cemetery Work.
REX, Dartmouth Street.

Ryan Hugh J. clerk, 642 County, h. 408 Chancery
" James, spinner, b. 863 S. Water
" Jeremiah, card tender, h. 154 Holly
" John, bds. 93 Bedford
" John F. laborer, h. 408 Chancery
" John H. plumber, h. 563 Cottage
" John J. city teamster, h. 4 Brownell
" Kate, dressmaker, 51 Hillman, h. 53 do.
" Margaret, widow of Thomas, h. 408 Chancery
" Martin, laborer, h. 595 Purchase
" Martin, laborer, h. 3 Sisson
" Mary A. dressmaker, b. 53 Hillman
" Michael F. carpenter, h. 526 Rivet
" Michael F. engineer, h. 106 Merrimac
" Nancy, widow of William, h. 26 Borden
" Patrick J. variety store, 921 S. Water, h. do.
" Peter J. grocer, 642 County, h. 261 Pope
" Thomas S. laborer, house 408 Chancery
" William A. spinner, bds. 145 State
" William H. weaver, b. 41 Rivet
" William M. driver, patrol wagon, h. 279 County
Rycroft John, weaver, h. 8 Marvin
Ryder Ada A. dressmaker, 22 Oak, h. do.
" Ann, widow of George G. h. 22 Oak
" David C. clerk, N. B. Fish Co. b. 226 N. Second
" Ella F. h. 36 Ash (South)
" Freeman A. laborer, h. 6 Rural
" Herbert H. N. at 20 Bedford, h. 22 Oak
" Idella M. widow of Charles F. h. 331 Purchase
" James H. boss comber, Potomska Mills, h. 29 Fruit
" John Q. mngr. 148 Union, h. 272 Palmer
" Melburn T. laborer, b. 6 Rural
" Susan C. widow of Elisha M. h. Palmer, n. Kempton
" Willard W. carpenter, h. 202 Acushnet ave.
" see Rider
Ryonson Freeman, baker, 861 S. Water, h. at Fairhaven

SABINA EMILIO, buffer, b. 85 Allen
" Lauriana, widow of John A. h. 85 Allen
Sabino George P. gardener, 129 Mt. Pleasant, b. do.
Sabins Ellsworth L. grocer, 306 Cedar, h. Florence, c. Mill
" Emma E. bookkeeper, 306 Cedar, h. Florence, c. Mill
" Frank M. laborer, h. 544 S. Water
" George C. yachtsman, b. 147 Cedar
" Job E. clerk, 594 County, b. 50 Borden

Sabins Philander G. lineman, U. St. Ry. Co. h. 147 Cedar
Sabourin Cyrille, weaver, b. 203 Belleville ave.
Sacred Heart Parochial School, 45 Robeson
Sadler Addie Mrs. b. 230 Purchase
" Edward P. gilder, h. 51 Emerson (South)
" George H. foreman trimmer, G. L. Brownell, h. 74 Allen
" John N. rope maker, h. 60 Borden
" Walter E. trimmer, G. L. Brownell, h. 580 Kempton
" William G. shoemaker, h. 672 Kempton
" William J. laborer, h. 991 Kempton
" William T. overseer, N. B. Cordage Co. h. 50 Thompson
St. Amand Alphonse Alfred, card tender, h. 31 Bullard
" Clement, milk, house 175 Durfee
" Octave, spinner, h. 15 Bowditch
St. Anthony's French Convent, 120 Bullard
St. Aubin Arthur, mule spinner, h. 102 Church
" Emma, widow of Joseph, h. 216 Coggeshall
" Francis, picker tender, h. 871 Purchase
" Maglore, mason, bds. 16 Hicks
" Treffley, h. 537 S. First
" see Aubin
St. Claire Peter, foreman, H. C. Hathaway, rms. 229 N. Second
St. Cyr Charles, longshoreman, h. 71 Smith
St. Denis Alphonse, boss comber, bds. r. 1 Warwick
" Andre, carder, h. r. 1 Warwick
" Joseph, second hand, h. 286 Fourth
" Vincent, clerk, at Fairhaven, h. 434 S. Second
St. Germain Albert, steam driller, h. r. 294 Sawyer
" Alfred, engineer, h. r. 285 Sawyer
" Bert, teamster, 167 Hillman, h. 273 Belleville ave.
" Clara, milliner, b. 208 Coffin ave.
" Damasse, teamster, h. 74 Hicks
" Eliza and Clarinda, dressmakers, 208 Coffin ave. h. do.
" Eugene, blacksmith, 972 Acushnet ave. h. 273 Belleville ave.
" Felix, laborer, h. 208 Coffin ave.
" Francois W. loom fixer, h. 290 Fourth
" Joseph, card stripper, b. 273 Belleville ave.
" Joseph, weaver, b. 74 Hicks
" Joseph O. weaver, h. 44 Hemlock
" Joseph P. physician, 13 S. Sixth, rms. do.
" Narcisse, laborer, h. 273 Belleville ave.
" Narcisse, mill hand, h. 254 Fourth
" Philias, laborer, b. 208 Coffin ave.

SAMUEL S. PECKHAM, WHOLESALE AND RETAIL **FLORIST,**
Express and P. O., New Bedford. Greenhouses, Fairhaven.
Cut Flowers and Designs. Vegetable, Bedding and Decorative Plants. Tel. Con

St. Germain Thomas, weaver, h. 9 Austin ct.
St. Guimaraes Joao Alberto, jewelry, h. 155 Hathaway ave.
" Santos (Santos St. Guimaraes & Co.) 155 Hathaway ave. h. do.
" Santos & Co. (Santos St. Guimaraes) jewelry, 155 [Hathaway ave.
St. Hilaire Bruno Mrs. h. 772 Purchase
" Joseph, weaver, h. 177 Weld
" Louis, weaver, h. 772 Purchase
" Philip, quarryman, h. 772 Purchase
St. Jacques Francois, engineer, h. 254 Cedar Grove
" Joseph, carpenter, h. 109 Austin
St. Jean Adélard, weaver, h. 61 Dean
" Alphonse, mill hand, b. 136 Blackmer
" David, weaver, h. 88 Tallman
" Emilie, widow of Antone, h. 136 Blackmer
" Existe, operative, b. 136 Blackmer
" Henri, mule spinner, bds. 41 Mosher
" Joseph, second hand, A. M. C. h. r. 509 S. Second
" Joseph, weaver, h. 180 Blackmer
" Melina Mrs. h. r. 8 Hicks
" Norrie, weaver, bds. 180 Blackmer
" Onizeme, operative, b. 136 Blackmer
" Stanislas, bakery, 34 Belleville ave. h. 32 do.
" William, weaver, h. 136 Blackmer
" William Jr. doffer, b. 136 Blackmer
" ———, weaver, b. 382 Belleville ave.
St. John Joseph, weaver, h. 37 Acushnet ave.
St. Laurent Arthur, second hand, h. 142 Division
" Paul, carder, h. 71 Independent
" Paul Jr. twister tender, h. 440 Rivet
St. Louis Amede, laborer, h. 60 Nelson
" Edmond, carpenter, h. 51 County
" George, spinner, b. 2, r. 71 Hicks
" Henry, carpenter, h. 2, r. 71 Hicks
" Henry, painter, bds. 27 Mitchell
" Napoleon, laborer, h. 60 Nelson
St. Luke's Hospital, Page, c. Allen
St. Martin Joseph, weaver, b. 16 Hicks
" Theophile, operative, h. 16 Hicks
St. Mary's Home, Kempton, c. Liberty
St. Onge Clement, city laborer, h. 447 Sawyer
" Desire, blacksmith, h. 17 Weld
" Henry, mason's tender, h. 17 Weld
" Theodore, clerk, 978 Acushnet ave. b. 980 do.
" Victor, doffer, h. r. 154 N. Second

St. Pierre Arthur, mule tender, b. 369 Coggeshall
" August, h. 30 Howland Corp.
" John B. mill hand, b. 30 Howland Corp.
" Joseph, shoemaker, h. 3 Howland Corp.
" Joseph, weaver, h. 49 Nelson
" Louis, clerk, 409 Rivet, b. 30 Howland Corp.
" Mary Mrs. h. 1147 Purchase
" Norbert A. teamster, h. 216 Sawyer
" Usebe Asa, carpenter, h. 369 Coggeshall
St. Thomas Joseph, weaver, h. 128 Cove
Salani Henry, clerk, 85 William, h. 12 Weld
Sale John, spinner, b. 115 Hathaway ave.
" see Sayles
Salisbury Arthur, machinist, b. 952 Kempton
" Levi, h. Brock ave. next McGurk
" Lydia C. artist, h. 75 Kempton
" Robert, second hand, b. 44 Beetle
" Susan T. dressmaker, 124 Campbell, h. do.
" William I. shoemaker, b. 581 S. Second
Salles John M. foreman, A. W. Holmes, h. 59 Grinnell
" Joseph, teamster, h. 137 S. Second
Salley George E. compositor, Mercury, h. 257 Palmer
Salmon Dennis J. mule spinner, h. 371 State
" John, teas and coffees, h. 209 State
" John H. twister, b. 209 State
Saltus George H. (G. H. Saltus & Co.) h. 95 Willis
" G. H. & Co. (George H. Saltus and John F. Cleary) cigar mnfrs. 56 S. Water
Salvation Army Hotel, 84-86 S. Water
Sam Lee, laundry, 78 Acushnet ave. h. do.
" Lung, laundry, 881 Purchase, rms. do.
" Lung, laundry, 897 S. Water, h. do.
" Wing, laundry, 357 Acushnet ave.
Sampail Adeline, mill hand, b. 11 Elm
Samplin Eliza, widow of Parker S. h. 176 Cedar
Sampson Adilord, slubber tender, b. 14 Bowditch
" Allen E. salesman, B. b. 82 Forest
" Blanche A. dressmaker, 12 S. Second, b. do. [lane
" Charles A. compositor, 69 Purchase, h. 64 Mechanics
" Charles E. clerk, 51 Union, b. 382 Kempton
" Edward, laborer, h. 57 Spruce
" Frederic H. iceman, h. 15 Florence
" George W. drill polisher, h. 28 Lindsey
" Isaac D. shipping agent, 12 S Second, h. do.
" Joseph, farmer, b. 64 Mechanics lane

WHEATON'S MINERAL WATERS
IN SIPHONS ARE CORRECT.
HIRAM WHEATON & SONS, 45 to 51 SCHOOL ST., NEW BEDFORD, MASS.

Sampson Joseph, laborer, h. 14 Bowditch
" Keziah R. widow of Warren, h. 119 Shawmut ave.
" Mary A. S. oil packer, h. 64 Mechanics lane
" Mary E. widow of Benjamin F. h. 382 Kempton
" Olidas, weaver, h. 148 Coffin ave.
" Olive A. Mrs. h. 64 Mechanics lane
" Sarah J. C. Mrs. h. 82 Forest
" William M. laborer, h. 189 Campbell
Samuels Alexander, mariner, h. 10 Morgan lane
Sanborn Ida H. shoe worker, rms. 209 Purchase
" Lawrence, spinner, h. 255 N. Front
Sanderholm Carl G. drill maker, b. 205 Austin
Sanders Henry V. real estate, 166 Purchase, h. 224 Pleasant
" John, stone cutter, h. 698 Acushnet ave.
" Manuel D. master mariner, h. 106 Potomska
" Martha B. widow, h. 82 Walden
" William (The Sanders & Barrows Clothing Co.) and county commissioner, b. 342 Union
" William, stone cutter, 88 Dartmouth, b. 39 do.
" & Barrows Clothing Co. (The) (Wm. Sanders and Frank C. Barrows) 67-69 William
" see Saunders
Sanderson Augustus L. salesman, Nelson Morris & Co. rms. 57 N. Sixth
" David, weaver, b. 499 Rivet
" James, weaver, h. 499 Rivet
" L. A. rms. 151 Middle
" Robert J. laborer, h. 111 Smith
" William, weaver, b. 499 Rivet
Sanford Abigail, widow of Arnold B. h. 212 Middle
" Charles A. comb maker, b. 101 Fifth
" Charles H. painter, h. Hawes lane, off Tarkiln Hill rd.
" Charles H. sheriff's keeper, 17 Masonic bldg. h. 120 S. Sixth
" Daniel, bootblack, 105 Union
" Eliza H. teacher, Thos. A. Greene school, b. 112 Fourth
" Elizabeth D. widow of Giles, h. 72 Ward
" Frank P. mariner, h. 18 Homer
" Frank R. clerk, 37 N. Water, h. at Fall River
" Gardner T. (Sanford & Kelley) banker and broker, 21 Pleasant, h. 98 Spring
" Lucy C. widow of Barnabas, h. 274 Mill
" Lydia A. widow of Isaac, h. 85 Thomas
" Rebecca S. widow of Abraham T. h. 84 Washington
" Richard H. dining room, 19 S. Water, rms. do.
" Ruth D. widow of William C. N. h. 145 Kempton

Sanford Stephen L. carpenter, h. 512 Purchase
" Susan B. clerk, 191 Union, h. 106 High
" Sylvia P. widow of Benjamin F. h. 106 High
SANFORD & KELLEY (Gardner T. Sanford and Charles S. Kelley) bankers, brokers and stock auctioneers, 21 Pleasant. See front cover
Sansoucy Ludger, shoemaker, 102 Weld, h. 19 Bentley
Santos Antone, steward, b. 17 Cannon
" Antone A. carpenter, h. 17 Cannon
" Catherine, h. 168 S. Second
" Craval, laborer, h. r. 216 S. Front
" Frank J. clerk, 20 Wing, b. 258 S. Second
" Freeman, at N. B. Cord. Co. b. 47 Crapo
" Jacinth, mill hand, h. 49 Crapo
" Joaquin, mariner, h. 379 S. Water
" Joaquin, mill hand, b. 17 Cannon
" Joseph A. carder, h. 99 Hemlock
" Joseph A. laborer, h. 70 Lindsey
" Manuel F. laborer, h. 205 Bonney
" Manuel P. coachman, h. 328 S. Front
" Manuel P. laborer, h. 30 Oak
" Mary, widow of Ameros J. h. 258 S. Second
" Mary H. widow of Manuel, tailoress, h. 47 Crapo
" Mary J. tailoress, 47 William, b. 47 Crapo
" Peter J. farmer, h. 195 Durfee
" Ranfino, city laborer, h. 520 S. Second
" Thomas, mill hand, b. 17 Cannon
Sanville Noel, blacksmith, 147 N. Front, h. 868 Acushnet
" Philip, wheelwright, b. 868 Acushnet ave.
Sarazin Narcisse, laborer, h. 135 County
Sargent Clara B. Mrs. milliner, 190 Purchase, h. 52 Fifth
" Fred H. electro plating, 92 Pleasant, h. 52 Fifth
" James, operative, b. Hatch
" William A. motorman, h. Hatch
Sarmento Frank P. fish, 559 S. Water, h. 188 Blackmer
Sarrice S. confectionery, 800 Purchase
Sasseville David, spinner, b. 57 Winsor
Sastak Antone, weaver, h. 1061 County
Sater Andrew, weaver, b. 53 S. Second
" John J. mariner, h. 93 Park
Saucier Aureila, widow of Henri, h. 59 Hicks
" Eugene, card tender, b. 16 Howard
" Henri, coal and wood, 16 Howard, h. do.
" Joseph, card tender, b. 16 Howard
" Joseph, laborer, b. 59 Hicks

Book Binders. WILLISTON H. COLLINS & CO.
34-36-38 NORTH SECOND ST.,
NEW BEDFORD, MASS.
Long Distance Telephone.

Saucier Louis, laborer, h. 42 Bowditch
" Noel, h. 92 Belleville ave.
" Odilion, spinner, b. 59 Hicks [h. 203 do.
" Pierre (Saucier & Parent) grocer, 200 Belleville ave.
" & Parent (Pierre Saucier and Elzear Parent) grocers, 200 Belleville ave.
" see Soucier and Soucy
Saulnier Camille, operative, b. 6, r. 105 Sawyer
Saulniers Alphonse, weaver, b. 176 Cove
" Marcel, stone cutter, h. 176 Cove
" Oliver, mill hand, b. 176 Cove
Saunders James A. b. 469 Acushnet ave.
" William, engineer, h. 48 High
Sauve Arzelia L. boarding house, 70½ William
" Edward I. salesman, 182 Union, rms. 146 do.
" Joseph, laborer, h. 7 Beetle
" Mary, h. 146 Union
Savage Abraham W. machinist, b. 688 Purchase
" Ann, widow of John, h. 125 Allen
" James W. police, station 1, h. 130 Allen
" John M. variety store, 688 Purchase, h. do.
" Joseph O. plumber, h. 125 Allen
Savarier Joseph, laborer, h. r. 198 State
" Joseph Jr. laborer, b. r. 198 State
Savary Arthur, mill hand, h. 954 S. Water
Savery Emma A. widow of Charles W. h. 89 Fifth
Savoie Carisse, picker tender, h. 53 Hicks
" Clement, carpenter, h. 268 N. Front
" Eugene, electrician, U. St. R. Co. h. 169 Shawmut av.
" George, painter, h. 39 Independent
" Peter, teamster, City Coal Co. h. 1 North
Sawin Albion K. P. teamster, S. First, near South, h. 114 Acushnet ave.
" Eliza N. Mrs. h. 95 Court [(S.)
" George E. draughtsman, 20 Bedford, h. 343 Orchard
" George F. bookkeeper, b. 114 Acushuet ave.
Sawtelle Frank C. salesman, 37 N. Water, h. 230 Cottage
Sawyer Albert H. motorman, h. 83 Walden
" Albert H. Jr. tack maker, b. 83 Walden
" Charles H. harness maker, b. 146 Smith
" Fred G., R. R. brakeman, h. 4 Willis
" Fred J. mechanical engineer, h. 84 Allen
SAWYER FRED R. real estate and insurance, 206 Merchants Bank bldg. 97 William, h. 84 Allen. See p. 951

Sawyer Frederick T. watchman, 167 Hillman, h. 146 Smith
" Henry A. (Cook & Sawyer) grocer, 127 Maxfield, h. 47 Sycamore
" Rilla D. dressmaker, 39 High, h. do.
" Stephen P. stoves, 79 N. Second, h. 236 Pleasant
" William K. operative, b. 236 Pleasant
" William W. night watch, H. C. h. 45 Sycamore
Saxby Annie E. b. 628 Purchase
Saxon Annie E. h. 628 Purchase
" George Elias, notary public and justice, 628 Purchase
" James H. h. 628 Purchase
Saxton Charles E. Mrs. music teacher, 384 Kempton, h. do.
" Charles E. hostler, 50 Elm, h. 384 Kempton
Sayer Caroline W. widow of Charles C. h. 77 Fourth
" William L. editor, Standard, h. 88 Willis
" see Sayre
Sayers Frances C. h. 40 Bedford
Sayles Charles B. inspector, U. St. Ry. h 75 Sycamore
" Clarence E. electric apprentice, b. 75 Sycamore
Sayre William W. blacksmith, h. 116 Fifth
Scales Bessie, widow of Robert, h. 121 Allen
" John J. B. at P. M. Co. h. 121 Allen
" Joseph, stoker, 214 S. Water, h. 779 do.
" Thomas, laborer, b. 1086 S. Water
" T. Albert, compositor, h. 121 Allen
" William S. rms. 127 Kempton
Scammons Henry R. glass cutter, h. 18 Bullock
" Joseph H. gardener, h. 293 Austin
Scanlan Anthony, mill hand, b. 555 Acushnet ave.
" Hugh, laborer, h. 555 Acushnet ave.
" Michael, laborer, b. 555 Acushnet ave.
Scarborough Henry A. driver, 48 Pleasant, h. 102 Parker
Schabel Joseph, tinsmith, 635 Purchase
" see Sharples
Schantz Gustaf, engineer, N. B. Textile school, h. 190 Maxfield
Scheibel Michael, operative, h. 6 Bowditch
Scheifele August, weaver, h. 39 Thompson
Schellenberg Albert, weaver, h. 19 Belleville ave.
" Albert Mrs. laundress, h. 1 Blackburn
Schelter Ferdinand, weaver, b. 7 Welcome
" George, laborer, h. 7 Welcome
" Henry, weaver, h. 7 Welcome
" Henry Jr. weaver, b. 7 Welcome
Schercer John, weaver, h. 75 Delano

S. T. REX, GRANITE AND MARBLE MONUMENTAL WORKS,
88 DARTMOUTH STREET.

Schiebel Augusta, h. 284 Cedar Grove
" Florien, weaver, b. 284 Cedar Grove
" Frank, weaver, h. 284 Cedar Grove
" Frank Jr. weaver, b. 284 Cedar Grove
Schiresohn Harry, student, b. 889 S. Water
" Joseph, teacher, h. 889 S. Water
Schlais Charles, weaver, b. G. Schlais', Phillips road
" George, farmer, h. Phillips rd. n. Acushnet ave.
Schlegel Ludwig, tinsmith, h. 4 Turners ct.
Schmidt Jacob (Schmidt & Grumbt) h. 561 S. First
" John Mrs. h. 293 Sawyer
" Joseph, weaver, h. 63 Washburn
" & Grumbt (Jacob Schmidt and Herman Grumbt) sausage mnfrs. 424 S. Second
" see Smith
Schneider Catherine Mrs. matron, 121 Cedar
" Gustaf Adolph, clerk, 951 Acushnet ave. h. 46 Washburn
" Raoul Oscar, drill maker, b. 46 Washburn
" see Snyder
Schnur Abraham, junk collector, h. r. 648 Acushnet ave.
Schœch Andreas, weaver, h. 57 Washburn
Schoene John, weaver, h. 481 Coggeshall
" Theodore, shoemaker, h. 481 Coggeshall
Schofield Ellen, bookkeeper, h. 8 Penniman
" Herbert J. asst. supt. 37 Purchase, rm. 22, h. 514 do.
" James, cotton spinner, b. 959 County
" James E. clerk, 953 S. Water, h. 162 Bonney
" James E. mule spinner, b. 12 Mt. Pleasant lane
" John, h. 130 Division
" John A. spinner, bds. 130 Division
" Joseph, mule spinner, h. 158 Bonney
" Joseph H. cloth inspector, h. 28 Crapo
" Joseph W. operative, b. 158 Bonney
" Richard, salesman, h. 8 Penniman
" Robert, overseer, R. S. Corp. h. 9 Bay
" Thomas, weaver, h. 45 Winsor
Scholes Herbert, laborer, b. Purchase, c. Campbell
" James, painter, h. 6 Harmony
" James, twister, h. 88 Acushnet ave.
Schopp William, artist, b. 10 Bedford
Schraeder Henry, loom fixer, h. Berlin ct. next railroad
Schuler Bros. (George and Jacques) shoes, 76-78 Purchase
" Charles O. student, b. 53 Campbell
" George (Schuler Bros.) h. 53 Campbell
" Jacques (Schuler Bros.) h. 33 Sycamore

Schuler Leon L. machinist, b. 209 Purchase
" Louis, salesman, 76 Purchase, h. 137 Kempton
Schultz Harry, peddler, h. 435 S. Water
" J. Frank, painter, 24 N. Water, b. 115 Willis
" Mary, widow of Michael, h. 13 Hampton ct. [Sixth
Schumacher Adolph, teacher, Swain Free school, rms. 14 S.
Schuster Abram, junk, h. 17 Morgan lane
" Edward, loom fixer, h. 409 N. Front
" Heiman, junk, 371 S Water, h. do.
" Louis, peddler, h. 129 S. Second
" Nathan, dry goods, 430 S. Water, h. do.
Schwall George, h. 21 Bonney
" James B. clerk, 1 Purchase, h. 25 Bonney
" Mary Eva, prin. Geo. H. Dunbar school, h. 21 Bonney
" Sarah, bookkeeper, Standard, h. 21 Bonney
Schwanski Joseph, carder, h. 13 Hicks
Schwarts L. H. A. cotton, 108 Union
Schwartz Wolf, peddler, h. 4 Turners ct.
Scobie Ann, widow of William, h. 1086 S. Water
Scott Annie E. widow of Joseph M. h. 169 Emerson
" Charles M. iceman, b. John H. Galpin's, Rockdale av.
" Elizabeth, widow of Henry, h. 290 Orchard (South)
" Gaylord K. coachman, 96 Madison, b. do.
" Henry H. laborer, h. 129 N. Water
" John T. weaver, h. 22 Pope
" Noel, b. 23 Nye
" Peter, mariner, h. 5 Walnut
" Rebecca, housekeeper, 18 Seventh
" William B. foreman, 272 S. Water, h. 223 Grinnell
Scribner Cynthia, widow of Merritt, h. 62 Summer
" Harry A. clerk, 29 N. Water, h. 62 Summer
Scullen Michael A. bartender, 685 S. First, h. 20 Division
Sculley John, loom fixer, h. 166 Blackmer
Seabury Annie, house 47 Fifth
" Charlotte A. and Sarah L. h. 623 County
" Helen Hussey and Mary B. h. 414 County
" Horace H. machinist, b. 29 Durfee
" Sarah E. and Caroline O. h. 398 County
" Sarah W. widow of Charles P. h. 47 Fifth
Seals Harrison J. tinsmith, h. 316 Middle
Seaman John H. clerk, 132 Union, h. 335 Kempton
" Thomas, at N. B. Cordage Co. h. 94 Ash (North)
" T. Mrs. newsdealer, 423 Kempton, h. 94 Ash (N.)
" William, overseer, N. B. Cord. Co. h. 466 Union
Seamans James E. shoemaker, h. 101 Chestnut

FOR ANYTHING IN THE LINE OF PLANTS, CALL AT
PECKHAM'S, FLORIST,
FAIRHAVEN. Telephone Connection.

Searell Allen J. plumber, 26 N. Second, b. 59 Kempton
" Charles T. carpenter, 172 N. Water, h. 59 Kempton
" Mary J. widow of William A. h. 54 Summer
" William E. salesman, 45 School, h. 54 Summer
Searles Mortimer, rubber stamps, 76 William, h. at S. Dartmouth
" Walter H. clerk, City Mnfg. Co. b. at S. Dartmouth
Sears Amelia B. h. 350 County
" Annie Mrs. h. 806 S. Water
" Anthony F. sexton, Grace church, h. 49 Oak
" Betsy L. Mrs. h. 178 Kempton
" Edward, painter, 54 S. Water, h. 138 Fourth
" Edward H. h. 225 Fourth
" Hannah G. h. 24 S. Sixth
" Harrison G. O. carpenter, h. 191 Chancery
" Jerusha J. h. 88 Walden
" Joseph, stone cutter, 6 Smith, h. at Acushnet
" Joseph W. frame maker, h. 134 Fourth
" Louis A. pattern maker, Dartmouth M. Corp. h. 49 Oak
" Lucy K. clerk, 182 Union, h. 191 Chancery
" Mary, widow, h. 18 Cannon
" Nathan Jr. h. 178 Kempton
" Sarah E. teacher, Thos. A. Greene school, h. 350 County
" William, painter, h. 14 McDonald, 20 Beetle
" William H. pattern maker, h. 309 Kempton
Secour Joseph, hairdresser, 597 Purchase, h. 397 Mt. Pleasant
" see Sicard
Seddon Ann Mrs. h. 8 Marvin
" Ann, widow of Richard, h. 22 Reynolds
" David, overseer, H. M, dept. h. 72 Larch
" George, card stripper, h. 61 Reynolds
" John E. mule spinner, h. 293 Coggeshall
Sederhólm Alexander, jeweler, 45 Logan, h. do.
Seeley Alice T. b. 34 Seventh
" Edford C. asst. supt. 2 Masonic bldg. h. 21 Richmond
Seguin Albert, blacksmith, 343 Kempton, h. 47 Logan
" Francis, card tender, b. 880 Purchase
" Francois X. carriage builder, etc. 3 Spring, h. 37 S. Water
" Isaie, blacksmith, 437 Kempton, h. 880 Purchase
" Mary J. dressmaker, b. 880 Purchase
" Peter, blacksmith, b. 880 Purchase
" Thomas, carriage painter, 437 Kempton, bds. 880 Purchase

Sehl Joseph, glass worker, h. 122 Acushnet ave.
Seidel Carl, weaver, b. 60 Church
" John, weaver, b. 60 Church
" Mary A. widow of Joseph, h. 60 Church
Seifert John, machinist, h. 487 Coggeshall
Seip Charles L. physician, 436 County, h. 299 Union
Selden Elizabeth L. widow of Thomas, h. 820 Kempton
Selleck Ellen, widow of William, h. 8 Clark
" William, teamster, 870 Acushnet ave. h. 136 N. Front
Semple Rebecca, widow of Thomas, b. 188 Plummer ave.
Senesac Archibald, student, b. 170 Rivet
" Charles H. clerk, 627 S. First, b. 170 Rivet
" Harvey, clerk, 103 Rivet, b. 273 Fourth
" Henry, grocer, 103 Rivet, h. 273 Fourth
" Hugh, clerk, 103 Rivet, h. 273 Fourth
" Louis N. grocer, 627 S. First, h. 170 Rivet
Sené Henry C. evangelist, h. 219 Shawmut ave.
Senft Frederick, weaver, h. 15 Belleville ave. [Griffin
Senna Antoine H. interpreter, overseers of poor, h. 15½
" Isaac, mariner, h. 5 Walnut
" Joseph, laborer, h. 330 S. First
" Louisa, widow of Manuel, h. 15½ Griffin
" Manuel, laborer, h. 42 Scott
" Manuel J. fruit, 445 S. Water, h. 422 do.
Sequeria Antone J. hostler, 60 Elm, h. 405 S. First
" John G. fireman, h. 46 Scott
" Joseph, farmer, h. off Rockdale ave. n. Parker
" Victor J. picture frame mnfr. 153½ Grinnell, h. 155 do.
Serpa Charles A. salesman, 211 Union, h. 48 S. Sixth
" Manuel P. city laborer, b. 90 James
" Susie, widow of Joaquin R. dressmaker, 70 South, h. do.
Sestok Charles, weaver, h. 12 Blackburn
Sevigny Alfred, weaver, b. 15 Grandfield
" Charles, pool room, 207 Coggeshall, and lunch, 138 Belleville ave. b. 12 Grand
" Cyr Mary, dressmaker, 45 Beetle, b. do.
" Eugene, operative, b. 45 Beetle
" George, bakery, 921 County, h. 4 La France ct.
" Joseph, h. 15 Grandfield
" Joseph, plumber, b. 45 Beetle
" Joseph, slubber tender, h. 65 Howard
" Julie, widow of Joseph, h. 156 Sawyer
" Louis, laborer, h. 28 Bowditch
" Norman G. salesman, 36 Purchase
" Theophile, laborer, h. 156 Sawyer

PURE WINES FOR FAMILY USE.
RELIABLE.
HIRAM WHEATON & SONS, 45 to 51 SCHOOL ST., NEW BEDFORD, MASS.

Sevigny Wilfred, driver, 31 Bowditch, b. 45 Beetle
" Zoel, carpenter, h. 45 Beetle
Sewall Hiram B. edge trimmer, h. 345 Maxfield
" Joseph, weaver, h. 44 Dean
" La Forest, shoemaker, h. 1296 Acushnet ave.
Shanks Charles, Harvard student, b. 654 Kempton
" James, foreman, H. S. & H. h. 654 Kempton
" Robert, shoemaker, b. 654 Kempton
" Robert J. shoemaker, h. 288 Palmer
" Thomas, clerk, 124 Union, b. 18 Madison
Shanley Thomas, weaver, b. 162 Sawyer
Shannon John H. clerk, 731 S. Water, b. 123 County
" John I. manager, Mansion House, h. do.
" Mary E. dressmaker, 97 Fourth, h. do.
" Nancy A. h. 97 Fourth
" see Chagnon
Shapira Isaac, tinware, 424 S. Water, h. do.
" Morris, lunch, 503 S. Water, h. do.
Sharkey James, h. r. 188 Middle
" Jane, housekeeper, r. 188 Middle
Sharples Aaron, weaver, h. 21 Reynolds
" Alice, widow of Henry, h. 13 Mosher
" Annie, widow of William J. h. 32 Bentley
" Arthur, clerk, 1020 Acushnet ave. b. 1016 do.
" Arthur W. clerk, 163 Union, b. 106 Chestnut
" Charles H. clerk, 1020 Acushnet ave. b. 1016 do.
" David, bakery, 1020 Acushnet ave. h. 1016 do.
" Elizabeth, weaver, h. 42 Hazard
" Esau, weaver, b. Prospect, c. Grinnell
" Frederick P. clerk, 630 Purchase, h. 169 State
" Henry, weaver, h. Butler, C. P.
" James, loom fixer, h. r. 279 Cedar Grove
" James, overseer, Wamsutta Mills, h. 104 Austin
" James, teamster, 36 Purchase, h. 385 Pleasant
" John, machinist, h. 443 Pleasant
" John, weaver, h. Hathaway rd. n. Mt. Pleasant
" John T. weaver, h. 18 Mosher
" Martha A. Mrs. mngr. 1020 Acushnet ave. h. 1016 do
" Robert, weaver, b. John Sharples', Hathaway rd.
" Samuel, laborer, b. 3 Franklin
" Smith, reserve police, h. 10 Trinity
" Thomas, h. 56 Thompson
" William, weaver, h. r. 279 Cedar Grove
" William, weaver, h. 186 State
" William, weaver, h. 69 Mosher

Sharples William Jr. back boy, b. 32 Bentley
" see Schabel
Sharratt Henry L. roping tender, b. 193 N. Front
" Jennie, widow of Henry L. h. 193 N. Front
Shattuck Burt E. watchmaker, 125 Union, and music teacher, 113 Kempton, h. do.
Shaw Adam, foreman, 2 Union, h. 25 Willow
" Albert E. clerk, 147 County, h. 224 do.
" Anna V. h. 395 Purchase
" B. Sumner, mason, 219 Chancery, h. do.
" Charles F. assessor, h. 395 Purchase [Summer
" Chauncey L. horse shoer, 398 Acushnet ave. h. 130
" Chauncey L. Jr. clerk, R. R. yard master's office, h. 121 Austin
" Christina, widow of Adam J. h. 362 Cedar
" Cornelia A. widow of Emer, h. 323 S. Second
" Edward E. letter carrier, h. 332 Cedar
" Elmer H. (E. H. Shaw & Co.) h. 25 Fifth
" Emma K. teacher, High school, h. 72 High
" E. H. & Co. (Elmer H. Shaw and George E. Jacobs) house furnishings and bicycles, 94 Purchase
" Francis, student, H. U. b. 1129 Acushnet ave.
" George E. house 224 County
" Henrietta P. widow of Thos. W. B. h. 284 Kempton
" Irving G. clerk, 199 Austin, b. 8 Collins
" James, loom fixer, h. 8 Harmony
" James, loom fixer, h. 2 Social
" James, weaver, b. Prospect, c. Grinnell
" John C. physician, 23 S. Sixth; h. do.
" John S. spinner, h. 338 N. Front
" Joseph, spinner, h. 17 Bullard
" Mary, widow of Frederick P. h. 395 Purchase
" Mary Ann, widow, b. 168 Division
" Peter, machinist, b. 362 Cedar
" Philip R. shoe cutter, h. 36 Bay
" Richard, loom fixer, h. 1129 Acushnet ave.
" Sarah, widow of Albert T. h. 199 Maxfield
" Susan Mrs. h. 8 Collins
" Thomas, spinner, h. 226 Rivet
" William A. S. clerk, 87 Union, h. 362 Cedar
" William B. clerk, Park Hotel, b. do.
" William R. train baggage master, b. 130 Summer
" see Shore
Shea Bridget, h. 100 Clark
" Cornelius J. city teamster, h. 2 Cornell pl.

ACCOUNT BOOK MAKERS
WILLISTON H. COLLINS & CO.,
Long Dis. Tel. 34-36-38 North Second St., New Bedford, Mass.

Shea Daniel, teamster, 488 S. First, b. do.
" Dennis, gardener, 385 County, h. 58 Borden
" Hannah, widow of Dennis, h. 155 Acushnet ave.
" Henry, operative, b. 100 Clark
" Joanna M. h. 333 S. First
" Johannah Mrs. h. 694 Acushnet ave.
" Mary Mrs. h. 698 Acushnet ave.
" Mary, widow of Daniel, h. 488 S. First
" Michael, liquors, 73 Union, h. 488 S. First
" Michael, weaver, b. S. Front, cor. Gifford
" Michael J. furniture, 661 S. First, h. 139 Acushnet ave.
" Timothy J. oiler, b. 1 Austin
Sheares Annie E. widow of John, h. 24 William
Shearing George, agent, h. 166 Allen
Shearman Harriette L. h. 710 County
" Rebecca P. widow of Humphrey, h. 710 County
" see Sherman
Sheehan David, filling carrier, h. 211 State
" Dennis D. tailor, h. 1 North
" Humphrey P. teamster, b. 29 Clark
" John J. liquors, 23 S. Second, h. 18 Bullock
" Marcellus T. jeweler, 71 William, b. 250 Fourth
" Margaret, Ellen, Sarah and Abbie, h. 406 Cedar
" Mary, widow of Timothy, h. 29 Clark
" Michael, laborer, h. 91 Beetle
" Michael J. clerk, 215 Coggeshall, h. 206 State
" Owen, h. 152 Mill
" Patrick, city teamster, h. 247 Mill
" Thomas J. bicycle repairer, 7 Bedford
" Timothy, teamster, h. 250 Fourth
" William H. clerk, Beacon Mnfg. Co. h. 152 Mill
" William J. mule tender, b. 211 State
Sheehy Ann, widow of Michael, h. 29 Seventh
" James, city teamster, h. 83 Locust
" John, laborer, h. 68 Hazard
" William Clinton, physician, 29 Seventh, h. do.
Sheerin Michael, mason, h. 482 Cottage
Sheffield Charles M. h. 219 Cedar
" Elizabeth E. widow, h. 219 Cedar
" John P. at 20 Bedford, h. 150 Chancery
Shefton Andrew, waiter, Parker House, rms. do.
SHELDON (THE) permanent and transient boarders; Mrs. W. H. Perry, prop. 169 Union. See p. 971
" Thomas, laborer, h. 165 Cedar Grove

Shepard Edward, molder, h. 269 Middle
" George F. driver, 190 Union, rms. 161 Maxfield
" Henry, teamster, City Coal Co. h. at Fairhaven [ton
" I. Frank(N. B. Co-oper. Ex.)21 Fourth, h. 174 Kemp-
" Mary, gen. sec. Charity Organization, b. 19 Seventh
" Susan S. widow of Charles H. h. 40 Bedford
" William, h. 19 Seventh
Shepherd Annie, widow of Nathaniel, h. 4 Crapo
" Annie L. widow of David, h. 4 Mt. Vernon
" Catherine, widow of Philip H. h. 63 S. Second
" David W. coachman, 191 Hawthorn, h. 72 Atlantic
" Frank B. clerk, 457 Kempton, h. 78 Chancery
" Joseph C. shoemaker, h. 61 Middle
" Lizzie A. widow of Caleb G. h. 91 High
" Louis C. shoemaker, h. 61 Middle
" Lucy P. widow of John, h. 78 Chancery
" Stephen H. marine editor, Standard, h. 154 Maxfield
" William S. paper hanger, h. 213 Fourth
Shepley Ann, widow, b. 811 County
" James R. loom fixer. h. 22 Reynolds
" John Wm. weaver, h. 811 County
" Joseph, clerk, h. 69 Linden
" Margaret, widow of Abel, h. 995 Acushnet ave.
Sher Israel, horses, 404 Acushnet ave. h. 30 Elm
Sherlock Mary Mrs. h. 75 Middle
" Peter L. stevedore, b. 35 Elm
Sherman Abner (Sturtevant & Sherman) carpenter, 194 N. Water, h. 87 Walden
" Abner P. laborer, h. 207 Grinnell
" Arthur B. student, b. 1 Cottage
" Asa J. packer, P. M. Co. h. 9 Bedford [den
" Charles A. S. meter inspector, 121 Middle, h. 28 Bor-
" Charles C. deck hand, h. 94 Maxfield
" Charles F. b. 98 Fourth
" Charles H. carpenter, h. 62 Bonney
" Charles R. (C. R. Sherman & Son) nautical and optical instruments, 38 N. Second, h. 161 William
" Charles T. machinist, h. 3 Green
" Clarence R. (R. A. Sherman & Son) 7 Leonard, h. 248 County
" Clarinda T. widow of Bradford, h. 44 Sycamore
SHERMAN CLIFFORD P. lawyer, Masonic bldg. rm. 33, h. 73 Sycamore. See p. 951
" C. R. &. Son (Charles R. Sherman) locksmiths and nautical goods, 38 N. Second

FOR the Best of GRANITE AND MARBLE WORK from Choice Stock, see
....REX, Dartmouth Street.

Sherman David, drill sharpener, b. 15 Ash (S.)
" David A. (Barney & Sherman) 47 S. Second, h. at S. Dartmouth
" David W. farmer, h. Acushnet ave. n. Phillips rd.
" David W. Jr. stone mason, b. David W. Sherman's
" Edward D. (I. C. Sherman & Son) fruit and produce, 70 to 76 Union, h. 362 County
" Edward R. clerk, 5 Pearl, h. 15 Ash (S.)
" Edward W. clerk, 70 Union, h. 32 Bedford
" Edwin D. elevator man, 76 Pleasant, h. 341 Maxfield
" Elijah, painter, rms. Hathaway rd. c. Shawmut ave.
" Ernest L. at 20 Bedford, h. 8 Spooner
" Eva G. Mrs. dressmaker, 157 Smith, h. do.
" Everett B. (E. B. Sherman & Co.) 62 Purchase, h 706 County
SHERMAN E. B. & CO. wines, liquors, etc. and café 62 Purchase. See p. 438
" Francis P. photographer, 74 Purchase, h. at Fairhaven
" Frank A. blackmith, 32 S. Water, b. 209 Acushnet ave.
" Frank H. b. 69 Elm
" Fred. E. filling tender, h. 62 Durfee
" Frederick W. compositor, h. 116 High
" George C. carriage painter, h. 69 Elm
" G. Arthur, drill maker, b. 69 Elm
" Harvey A. provisions, h. 157 Smith [County
" Henry A. carriagesmith, 270 Acushnet ave. h. 327
" Henry S h. Maxfield, n. Rockdale ave.
" Herbert H. driver, 190 Union, rms. 67 Pleasant
" Hope T. widow of Isaac E. h. 3 Green
" Horace G. frame maker, b. 24 Vine
" H. A. Mrs. millinery and circulating library, 327 County, h. do. [Kempton
" Isaac H. prop. Hawthorne Hotel, 133 William, h. 74
SHERMAN I. C. & SON (Edward D. Sherman) wholesale fruit and produce, 70 to 76 Union. See p. 965
" James H. stoves, and plumber, 2 and 4 S. Water and 52 to 60 Union, h. 192 Middle
SHERMAN JAMES L. lumber, 194 N. Water h. 43 Mill. See p. 957
" Jesse T. capt. steamer Cygnet, and mngr. N. B. Tow Boat Co. h. 1 Cottage
" John B. shipwright, Rotch sq. h. 59 Sherman
" John D. collector, 197 Union, h. 24 Vine
" John D. Jr. tinsmith, 250 Purchase, b. 24 Vine

Sherman J. Clifford, real estate, 97 William, b. 185 Fourth
" J. Clifton, b. 9 Bedford
" J. Harrington, janitor, 76 Pleasant, rms. do.
" J. H. captain, house 224 North
" Ladoro A. widow of Charles H. h. 185 Fourth
" Maria, widow of Otis T. h. 45 Bethel
" Mary S. widow of Jireh S. h. 771 Kempton
" Mary W. h. 24 Cedar
" Patience Josephine, clerk, pub. wks. office, h. 57 North
" Peleg H. mason, h. 98 Fourth
" Phœbe S. widow of James Harvey, h. 185 Fourth
" Pliny B. (Sherman & Habicht) 21 N. Second, h. 116 High
" Reuben P. machinist, h. 290 Palmer
" Robert A. (R. A. Sherman & Son) 7 Leonard, h. 248 [County
" Ruth A. widow of Anthony, h. North, bey. Hunter
" Ruth S. Mrs. clerk, city clerk's office, h. 324 Cottage
" R. A. & Son (Robert A. and Clarence R.) carpenters, 7 Leonard
" Selene, housekeeper, David W. Sherman, Acushnet av.
" Stephen H. h. 328 S. Second
" William C. engineer, h. 26 Elm
" William D. blacksmith, b. 15 Shawmut ave.
" William H. stable, 40-42 Fourth, h. 87 School
" William J. h. 5 Park pl.
" William N. eyelet maker, h. 48 Sycamore
" William W. laborer, h. 93 First
" Zoheth W. bookkeeper, Nelson Morris & Co. h. 192 Wash.
" & Habicht (Pliny B. Sherman and Frank A. Habicht) job printers, 21 N. Second
" see Shearman
Shiack John, clerk, 48 Rivet, b. 126 Bonney
Shields Alice E. Mrs. seamstress, h. 144 N. Second
" Daniel, baker, almshouse, Clark's Point, b. do.
" Edward L. clerk, 127 Maxfield, b. 49 Chancery
" James, laborer, h. 49 Chancery
" James J. glass cutter, b. 49 Chancery
" John P. clerk, 47 Middle, h. 193 Weld
" Mary, widow of Charles M. h. 222 County
" Patrick D. coachman, 428 County, b. do.
Shippee Harriet, widow of Alpheus, h. 40 Crapo
Shirley Frederick S. Mrs. h. 68 Russell
Shockley Abraham L. dentist, 45 Purchase, h. 591 County
" Sarah, widow of Joseph, h. 193 Pleasant
Shockrow Patrick, loom fixer, b. 107 Rivet

FOR FLORAL DESIGNS, CALL AT
· · PECKHAM'S, · ·
TELEPHONE CONNECTION. FAIRHAVEN.

Shore John, twister, h. 50 Larch
Shores Frederick A. clerk, 28 Market, h. 40 Chestnut
Shorrock Jane E. weaver, h. 41 Winsor
Shortell James, laborer, h. 57 Parker
Shoules Patience O. widow of Charles W. h. 202 Maxfield
Shovelin James, at N. B. C. Co. h. 32 Clark
Shurtleff Eliza C. h. 78 N. Second
" Frederick A. student, b. 252 County
" Israel H. apothecary, 195 Fourth, h. 252 County
" John R. h. 31 Lincoln
" Lewis T. mngr.N.B. Paper Co.Prospect, h. at Fairhaven
" Nelson LeB. foreman, Wm. F. Nye, Fish Island, h. at Fairhaven
" Welden, dental student, 60 Purchase, h. at Fairhaven
" ———, weaver, b. 67 Coffin ave. [Lincoln
Shute Martha D. teacher, Clark st. school annex, b. 21
Shuttleworth John, weaver, h. 12 W. French ave.
Sibley Henry C. treas. N. E. C. Yarn Co. h. 147 Cottage
Sibor Joseph, shoemaker, 76 Purchase, h. 1053 County
Sicard Joseph, metal caster, h. 146 State
" William, at P. M. Co. b. 146 State
" see Secour
Siddall Joseph (Siddall & Barlow) and variety stores, end Brock ave. C. P. and W. French ave. cor. Cove rd. h. do.
" J. Herbert, clerk, h. Cove rd. n. W. French ave.
" & Barlow (Joseph Siddall and James Barlow) baths, W. French ave. C. P.
Siddel Edward, spinner, h. 621 S. First
Sidebotham Ann, widow of Peter, h. 301 Cedar
Sidelinger Alvah U. second hand, b. 211 Plummer ave.
Siegel Max, mill hand, h. 595 S. Water
Silham Joseph, weaver, h. 124 Holly
Silk Mary Mrs. b. 480 S. Second
Sillery Elizabeth Mrs. h. 373 S. Second
Silsbee Arthur H. glass cutter, b. 190 Acushnet ave.
Silva Adaline Mrs. house 948 S. Water
" Alexander P. dentist, 177 Fourth, h. do.
" Alfred, laborer, house 45 Grand
" Alfred, laborer, house 1 Prospect
" Amidor, grocer, 16 Howland, h. do.
" Ann, laundress, house 333 S. First
" Anna, widow, house 84 Rockland
" Antone, h. r. 324 S. Second
" Antone, carder, h. 316 S. Front

Silva Antone, mill hand, b. 472 S. Water
" Antone, fisherman, h. 80 Prospect
" Antone, laborer, bds 187 Bonney
" Antone, laborer, h. 46 Howland
" Antone, laborer, h. 323 S. First
" Antone, laborer, h. 87 Grinnell
" Antone, mill hand, h. 435 S. Water
" Antone, operative, h. 87 Grinnell
" Antone D. city teamster, h. Bates
" Antone E. clerk, 599 S. Water, b. 94 County
" Antone F. fisherman, h. 223 S. Front
" Antone G. (A. G. Silva & Co.) 254 S. Second, h. do.
" Antone L. second hand, h. 297 S. Front
" Antone M. milkman, h. 71 Mosher
" Antone P. bds. r. 238 S. Second
" Antone P. city laborer, house 14 Griffin
" Antone P. laborer, h. Field, opp. Stowell
" Antone S. laborer, house 4 Griffin
" Antonio G. hairdresser, 6 Fifth, h. 288 Acushnet ave.
" August, laborer, h. 15½ Griffin
" August, stone mason, h. 299 S. Front
" A. G. & Co. (Antone G. Silva) painters, 254 S. Second
" Bartamayo, fisherman, h. 688 S. Water
" Caroline S. teacher, Acushnet ave. school, b. 63 Wash.
" Claude, third hand, h. 297 S. Front
" Delphina R. widow, h. 4 Maiden lane
" Domingas, laborer, h. 327 S. Water
" Domingas, mill hand, h. 912 County
" Emily, widow, h. 22 Hollyhock
" Evo, mill fireman, house 32 South
" Fanny, widow, h. 208 Rockland
" Frank, city paver, house 552 Rivet
" Frank, gardener, h. Rockdale ave. n. Hathaway rd.
" Frank, laborer, bds. 54 Mill rd.
" Frank, laborer, h. 195 Division
" Frank, laborer, h. Field, n. Stowell
" Frank, laborer, h. 73 Winsor
" Frank, laborer, h. 412 S. Water
" Frank, laborer, h. 190 Bonney
" Frank, laborer, h. 216 S. Front
" Frank, operative, h. 83 Grinnell
" Frank, seaman, h. Rockdale ave. n. Hathaway rd.
" Frank, weaver, b. 829 S. Water
" Frank Jr. operative, b. 83 Grinnell
" Frank C. B. Rev. pastor, Portuguese Bap. mission, h. [206 Rockland

WHEATONS' BOTTLED SODA WATER. BEST IN THE UNITED STATES.
HIRAM WHEATON & SONS,
45 to 51 School Street, New Bedford.

Silva Frank E. city laborer, h. 75 Prospect
" Frank J. fisherman, h. 73 Prospect
" Gabriel, rope maker, h. 49 Short
" George, feeder, 116 S. Water, b. 236 S. Second
" George F. driver, h. 395 S. Water
" George P. laborer, h. 167 County
" Jacinth, mill hand, h. 410 S. Front
" Jacintho, laborer, h. 143 Coffin ave.
" Joaquin, city laborer, h. 488 Rivet
" Joaquin, fisherman, h. 395 S. Water
" Joaquin, laborer, h. 120 Dartmouth
" Joaquin, laborer, house 356 S. Water
" Joaquin, mariner, h. 88 Potomska
" Joaquin, mill hand, bds. 48 Thompson
" Joaquin, mill hand, h. 600 S. Water
" Joaquin P. mill hand, h. 57 Acushnet ave.
" John, house 44 Independent
" John, house 50 Sherman
" John, at N. B. Cordage Co. h. 198 Bonney
" John, carpenter, house 105 Potomska
" John, coal shoveler, h. 55 Babbitt
" John, driver, 45 School, h. 137 S. Second
" John, fish, 513 S. Water, h. 323 S. First
" John, fisherman, h. 264 S. Second
" John, hostler, 60 Elm, h. 3 Armour
" John, laborer, b. 48 Thompson
" John, laborer, h. 143 Coffin ave.
" John, laborer, house 69 Middle
" John, laborer, h. 94 Potomska
" John, laborer, h. 276 S. Front
" John, laborer, h. 323 S. First
" John A. blacksmith, h. 259 S. Second
" John A. mariner, h. 198 Bonney
" John A. Jr. glass worker, b. 13 Rivet
" John B. mill hand, h. 34 South
" John D. painter, h. 124 Shawmut ave.
" John G. hairdresser, b. 264 S. Second
" John G. weaver, h. 390½ S. Second
" John J. hairdresser, b. 254 S. Second
" John L. at 20 Bedford, h. 194 Rockland
" John L. fisherman, h. 273 S. Second
" John L. laborer, h. Field, cor. Edward
" John Souza, mill hand, h. 20 Margin
" Jose de G. city laborer, h. 90 James
" Joseph, at rope works, h. 145 N. Second

Silva Joseph, carpenter, h. 218 Rockland
" Joseph, hostler, h. 241 S. Front
" Joseph, hostler, h. 44 Lindsey
" Joseph, laborer, h. 34 South
" Joseph, laborer, h. 405 S. Water
" Joseph, laborer, h. 494 Rivet
" Joseph, laborer, h. 75 Prospect
" Joseph, laborer, h. 14½ Griffin
" Joseph, laborer, h. 136 Thompson
" Joseph, laborer, h. 326 S. First
" Joseph, laborer, b. 213 S. Front
" Joseph, laborer, h. 686 S. Water
" Joseph, market gardener, h. 550 Mt. Pleasant
" Joseph, mill hand, h. 233 S. Front
" Joseph, mill hand, b. 187 Bonney
" Joseph, mill hand, h. 277 S. Second
" Joseph, painter, h. 656 Acushnet ave.
" Joseph, weaver, b. 60 Hall
" Joseph B. carpenter, h. 168 Bonney
" Joseph C. shoemaker, 52 Mosher, h. do.
" Joseph D. master mariner, h. 63 Washington
" Joseph D. painter, h. 124 Shawmut ave.
" Joseph F. city laborer, h. 32 Richmond [mouth
" Joseph F. hairdresser, 159 Acushnet ave. h. 127 Dart-
" Joseph F. variety store, 418 S. Water, h. do.
" Joseph J. laborer, h. 299 S. Front
" Joseph L. teamster, 532 Rivet, h. do.
" Joseph O. laborer, h. 88 Potomska
" Joseph P. city laborer, h. 4 Griffin
" Joseph P. hostler, 272 Purchase, b. 36 Elm
" Joseph P. laborer, h. 241 S. Front
" Joseph P. mason, h. 151 Coffin ave.
" Joseph P. mason, h. 22 Bourne
" Joseph R. fisherman, h. 341 S. First
" Joseph S. laborer, h. 688 S. Water
" Lawrence P. rope maker, h. 194 Rockland
" Lizzie A. S. widow of Manuel, h. 464 S. Water
" Louisa, widow, h. 83 Grinnell
" Lysander G. laborer, h. 32 South
" Manuel, h. 48 Thompson
" Manuel, bottler, 45 School, h. 341 S. First
" Manuel, card stripper, h. 227 Coggeshall
" Manuel, card tender, h. 143 Coffin ave.
" Manuel, carder, h. 202 Belleville ave.
" Manuel, clerk, b. 243 S. Front

PRINTERS. WILLISTON H. COLLINS & CO.,
34-36-38 NORTH SECOND STREET,
NEW BEDFORD, MASS.
Long Distance Telephone.

Silva Manuel, coal shoveler, h. 1 Maiden lane
" Manuel, fisherman, h. 65 Howland
" Manuel, fisherman, h. 6 Turners ct.
" Manuel, hairdresser, 509 County, h. 308 S. Front
" Manuel, laborer, h. 283 S. Second
" Manuel, laborer, h. 356 S. First
" Manuel, laborer, h. 133 Sawyer
" Manuel, mill hand, h. 187 Bonney
" Manuel, mill hand, h. 87 Rockland
" Manuel, mill hand, h. 18 Griffin
" Manuel, mill hand, h. 375 S. Second
" Manuel, operative, h. 71 Middle
" Manuel A. rope maker, h. 58 Lindsey
" Manuel A. watchman, Potomska Mills, h. 31 South
" Manuel C. hairdresser, Dartmouth Club, h. 67 Acushnet ave.
" Manuel C. overseer, Acushnet Mill, h. 139 Division
" Manuel D. carpenter, b. 420 S. Water
" Manuel D. laborer, h. 66 Acushnet ave.
" Manuel Enos, carpenter, h. 77 Delano
" Manuel E. h. 94 County
" Manuel I. mill hand, b. 25 Hall
" Manuel Joseph, fisherman, h. 236 S. Front
" Manuel J. mill hand, h. 806 S. Water
" Manuel J. mill hand, b. 238 S. Second
" Manuel J. variety store, 428 S. Water, h. do.
" Manuel L. glass cutter, h. 64 Hall
" Manuel L. operative, h. 295 S. Front
" Manuel M. farm hand, h. end Jenny Lind
" Manuel M. operative, h. 277 S. Front
" Manuel P. h. 46 Howland
" Manuel P. carpenter, h. r. 238 S. Second
" Manuel P. carpenter, h. 140 Acushnet ave.
" Manuel R. shoe repairer, 12 Linden, h. 350 Pleasant
" Manuel Souza, card stripper, h. 159 Coggeshall
" Manuel S. painter, h. 531 S. First
" Manuel S. teamster, h. Winterville rd. n. Dartmouth line
" Manuel T. at 20 Bedford, b. 257 Fourth
" Manuel V. laborer, b. 152 Acushnet ave.
" Maria, widow, h. 3 Maiden lane
" Marianna, widow of Manuel, h. 67 Delano
" Martin, fisherman, h. 688 S. Water
" Martin, laborer, h. 225 S. Front
" Mary, h. 210 S. Front
" Mary Mrs. h. 285 S. Second

Silva Mary, widow, h. 420 S. Water
" Mary, widow of Antone J. h. 64 Hall
" Mary, widow of Frank, h. 421 S. Water
" Mary, widow of Frank, h. 488 S. Water
" Mary A. widow, h. 112 Rockland
" Mary A. widow of Alfred, h. 73 Prospect
" Mary I. widow, spool tender, h. 484 S. Water
" Mary P. widow of Peter J. h. 79 Thompson
" Mary T. widow of John A. h. 13 Rivet
" M. Antone, laborer, h. 429 S. First
" Nicholas, mill hand, h. 223 S. Front
" Paul, laborer, h. 60 Grinnell
" Reta, widow of Frank, h. 71 Mosher
" Reta, widow of Joseph F. h. 264 S. Second
" Rose, widow, h. 34 South
" Rose, widow of Manuel, h. 48 Thompson
" Rose Mrs. h. 338 S. Water
" Rose T. widow of Frank T. h. 208 Rockland
" Rufus, chair seater, b. Bates, r. 61 Belleville rd.
" Samuel J. shoemaker, h. 301 S. Front
" Serafina P. laborcr, b. 57 Acushnet ave.
" Theodore, operative, b. 48 Thompson
" Thiotonio, rope maker, h. 102 Thompson
" Thomas, mill hand, h. 630 S. Water
" Thomas, mill hand, h. 686 S. Water
" Thomas A. h. 713 S. Water
" Thoribe, at N. B. C. Co. h. 317 S. Water
" William, mill hand, h. 383 S. Second
" William, rope maker, h. 86 Grinnell
" William E. b. 323 S. Front
" see Silvia and Sylvia
Silveira Joseph M. fisherman, h. 284 S. Second
Silver David, peddler, h. 394 S. Second
" Fred W. shoe cutter, h. Jenny Lind
Silveria Antoine J. carpenter, h. 706 S. Water
" Benjamin G. painter, h. 43 Bethel
Silvester Abby T. widow of Frederick B. h. 206 Arnold
" Edward S. grocer, 264 Acushnet ave. h. 280 do.
" Eli, mill operative, b. 52 Independent
" Elzear, mill hand, h. 52 Independent
" Henri, mill hand, b. 52 Independent
" Rebecca B. widow of John C. h. 2 Foster
" Rebecca D. widow of David, b. 112½ Fourth
" see Sylvester

FINE GRANITE CARVING AND LETTERING A SPECIALTY.

REX, Dartmouth Street.

Silvia Ellen, widow of Clarence, h. 126 Allen
" John, janitor, Acushnet school, h. 21 River rd. [do.
" Manuel (Francis & Silvia) 160 Acushnet ave. h. 94
" Manuel A. carriage painter, b. 169 County
" Mary L. widow of Frank L. h. 169 County
" Stephen N. carpenter, 53 Short, h. do.
" William, teamster, b. 123 Parker
" see Silva and Sylvia
Simard Henry, operative, bds. 833 Acushnet ave.
Simas Joseph, laborer, h. 58 Grinnell
" Manuel, city laborer, h. 203 Division
" Manuel, coal shoveler, h. 672 S. Water
" Manuel, printer, 2 Wing, h. 21 do.
" Manuel C. mill hand, h. 1 Maiden lane
" Virgin F. bakery, 58 Wilson, h. do.
Simiansky Aaron, mngr. 813 S. Water, h. 815 do.
" Abram, junk, h. 528 S. Water
" Eliza Mrs. dry goods, 813 S. Water, h. 815 do.
" Isaac Mrs. h. 683 S. Water
" Jacob, dry goods, 757 Purchase, h. do.
" Joseph, mngr. 452 S. Water, h. do.
" Lena Mrs. grocer, 452 S. Water, h. do.
" Louis, clerk, 789 S. Water, bds. 405 do.
" Simon, peddler, and variety, 405 S. Water, h. do.
" Simon 2d, peddler, h. 497 S. Water
Simister Francis, widow of Henry, h. 183 Austin
" William, h. 91 Robeson
Simmons Alice F. at 20 Bedford, b. 37 Bonney
" Allen S. h. 140 Fourth
" Amelia D. Mrs. h. 281 S. Water
" Antone, coal shoveler, h. 89 Grinnell
" Arthur, tool maker, rms. 22 Mill
" Benjamin, pensioner, b. 4 Willis
" Charles C. cashier, 190 Union, h. 61 Walden
" Edward W. cabinet maker, 197 Union, rms. 107 Elm
" Elmer E. at 20 Bedford, h. 184 Rockland
" Eunice E. F. h. 287 Cedar
" George A. at P. M. Co. b. 95 Grinnell
" George W. painter, G. L. Brownell, h. 95 Grinnell
" Harry J. clerk, 21 N. Sixth, h. 225 Court
" James M. building mover, h. 602 Purchase
" Jeremiah W. teamster, h. 320 S. Second
" John T. rope maker, h. 249 S. Second
" Joseph, carpenter, b. 535 S. Water
" Joseph, coal shoveler, h. 63 Grinnell

Simmons Joseph, laborer, h. Rockdale ave. bey. Parker
" Lemuel E. carriage trimmer, 112 Pleasant, h. 125½ Fourth
" Lucinda M. widow of Wm. H. h. 143 Cedar
" Manuel, h. 21 Wing
" Manuel, laborer, h. Belleville ave. opp. Belleville rd.
" Manuel, mill hand, h. 518 Rivet
" Manuel E. fisherman, h. 71 Allen
" Manuel F. laborer, b. 535 S. Water
" Manuel L. laborer, h. 13 Lindsey
" Manuel S. mill hand, h. 37 Colnmbia
" Mary Mrs. h. 106 Fifth
" Mary E. widow of Stephen, h. 329 Middle
" Mary M. Mrs. housekeeper, 22 Ash (N.)
" Samuel A. painter, h. Rockdale ave. n. Parker
" S. Bartlett, carpenter, h. 307 Summer
" Walter E. clerk, 103 Union, rms. 188 Purchase
" Walter T. teamster, 14 Rodman, b. 209 S. Second
" William H. upholsterer, h. 15 Potter
" ———, hairdresser, rms. 20 N. Sixth
Simms Joseph, glass cutter, b. 60 N. Second
" Joseph M. retired lieut. U. S. C. S. h. 274 Palmer
Simoneau Edmond, b. 94 Blackmer
" Louis, h. 94 Blackmer
Simpkin William H. mule spinner, b. 403 S. Second
Simpkins Arthur, doffer, h. Bolton rd. c. Thompson
" Jesse, weaver, h. 134 Division
Simpson Andrew A. grocer, 48 Rivet, h. 126 Bonney
" Augustus, carpenter, h. 363 Cedar
" Charles S. (Brett & Simpson) soap mnfr. 132 N. Water, h. at Winthrop
" Ellen, widow of James, h. 72 Linden
" Ellen A. (M. and E. A. Simpson) h. 175 County
" Isabella, widow of Alexander, h. 175 County
" Louise M. widow of Felix, dressmaker, 32 Durfee, h. do.
" Margaret (M. & E. A. Simpson) h. 175 County
" Marion F. clerk, City Coal Co. h. 31 Cottage
" M. & E. A. (Margaret and Ellen A.) fancy goods, 931 S. Water
" Orton S. packer, P. M. Co. h. 31 Cottage
" Thomas O. h. 47 Hemlock
Sinclair Martha C. widow of James G. h. 19 Perry
Sing Kee, laundry, 297 Purchase, h. do.
" Lee, laundry, 30 Linden, rms. do.
" Lung, laundry, 186 Purchase

VISITORS ALWAYS WELCOME TO THE GREENHOUSES OF
PECKHAM THE FLORIST,
Telephone Connection. FAIRHAVEN.

Sing M. laundry, 926A Acushnet ave. rms. do.
" M. laundry, 37 Weld, rms. do.
Singer Mnfg. Co. 162 Purchase
" Morris, optician, 27 Cannon, h. do.
Singleton Annie May Mrs. h. 235 N. Front
" J. Fred, glass cutter, b. 176 Grinnell
" Thomas, foreman, Mt. Wash. Glass Co. h. 176 Grinnell
" William, weaver, h. 197 N. Front
Sisson Angeline B. widow of Gideon, h. 39 Chestnut
" Benjamin P. salesman, 99 Front, h. 371 Court
" Charles A. h. 51 Bonney
" Charles H. driver, 255 Union, h. 380 Court
" Edward R. 2d, mariner, h. 102 Middle
" Edward R. physician, 15 Eighth, h. do.
" Ella F. widow of Daniel W. h. Acushnet ave. at Sylvan [Grove
" Emma B. widow of William H. h. 41 High
" Frank E. h. 4 Hunter
" Frank E. salesman, 22 Pleasant, h. at Fairhaven
" Franklin K. driver, 255 Union, h. 265 Mill
" Frederick W. clerk, 17 N. Sixth, h. 213 Middle
" George W. laborer, h. 50 Sherman
" Gladys, clerk, 50 Pleasant, b. 180 Middle
" Hannah A. widow of Arnold B. h. 308 County
" Hattie A. artist, 41 High, h. do.
" Helena C. clerk, 198 Union, h. Acushnet ave. C.
" James E. h. 7 N. Second
" James F. laborer, h. Rockdale ave. bey. Maxfield
" Jasper L. carpenter, h. 201 Grinnell
" John F. city laborer, b. 104 Bonney
" Joseph de L. police, station 1, h. 435 Acushnet ave.
" Louise L. asst. bookkeeper, 261 S. Water, b. 265 Mill
" Mary L. teacher, Harrington school, h. 183 Grinnell
" Samuel S. M. glass cutter, h. 435 Acushnet ave.
" Sarah, widow of Joseph S. h. 57 Cottage
" Sarah J. widow of Charles, h. r. 77 Linden
" William H. A. clerk, h. 308 County
" William H. H. motorman, h. 580 Kempton [do.
Sistare Frank B. carpenter and builder, 111 Willis, h. 114
Sister Joaquine, principal St. Joseph Parochial school, h. 261 Pleasant
" Marie Epherm, superioress, 120 Bullard
" Marie of St. Catherine of Sienna, superioress, 169 [Rivet
" Mary Juniperia, superioress, Kempton, c. Liberty, h. do.
" Mary of St. Firim, superioress, 45 Robeson

Sister St. Sophia, directoress, 81 Nye
Sisters of Mercy, h. 261 Pleasant
" of St. Francis, Kempton, cor. Liberty [Bullard
" of the Holy Cross, St. Anthony's French Convent, 120
" of the Holy Cross, 45 Robeson and 169 Rivet
Sita Antonio, laborer, h. 12 Wall
Sivester Carrie C. Mrs. clerk, 264 Acushnet ave. h. 280 do.
Skahan Walter P. J. ins. agent, b. 98 Durfee
Skeels Henry, clerk, 160 Union, rms. 146 do.
Skiff Albert C. ship carpenter, h. Phillips rd. n. Acushnet ave. [Phillips rd.
" Amy J. widow of Andrew J. h. Acushnet ave. beyond
" Charles, farmer, h. Phillps rd. bey. the saw mill
" John T. bricklayer, b. Albert C. Skiff's, Phillips rd.
" William E. fisherman, h. 8 Weaver
Skinner Thomas C. janitor, Seaman's Bethel, b. do.
Slack N. Emma, teacher, Fifth st. school, rms. 79 Fifth
" Robert H. architect, 45 Purchase, rm. 15, h. at S. Dartmouth
Slater Albert J. butler, h. 130 Robeson
" Eli, weaver, h. Fern, C. P.
" George R. watch repairer, 66 William, h. 404 Mill
" James, dry goods, 682 Purchase, h. 135 Chestnut
" John, warp twister, h. 31 Austin
" John W. spinner, h. 17 Clark
" John W. spinner, h. 90 Linden
" Peter, loom fixer, h. 35 Acushnet ave.
" Peter Mrs. variety store, 35 Acushnet ave. h. do.
" Richard, weaver, b. 197 N. Front
" Rothwell, loom fixer, h. 100 Clark
" Thomas, mule spinner, h. 275 Cedar Grove
" Thomas, weaver, h. Cove rd. n. Shore
Slattery John, spinner, h. 110 Division
" Timothy T. loom fixer, h. 20 Division
Slavin Albert, laborer, b. 232 N. Second
Slight Edward W. baker, 127 Potomska, h. 68 Crapo
" James, second hand, h. 531 S. Second
" John H. loom fixer, h. 203 Blackmer
" William, weaver, h. 68 Crapo
" William, wood and coal, 531 S. Second, h. do.
Slinger Ezra, weaver, b. 162 Sawyer
" Francis, weaver, h. 162 Sawyer
" Jane, boarding house, 162 Sawyer, h. do.
Sloan Ann, widow of Arthur, h. 12 McMurray ter.
" Arthur, operator, b. 12 McMurray ter.

PURE LIQUORS FOR HOME USE.

HIRAM WHEATON & SONS, 45 to 51 SCHOOL ST., NEW BEDFORD, MASS.

Sloan Harry P. electrician, 889 Purchase, h. 140 Clark
" John T. clerk, b. 12 McMurray ter.
" Michael, fireman, b. 12 McMurray ter.
" William, iron molder, h. 12 McMurray ter.
Slocum Abram J. master mariner, b. 247 Fourth
" Addie F. clerk, N. B. Steam Laundry, b. 151 Grinnell
" Addie T. Mrs. b. 274 Mill
" Andrew M. laborer, h. 179 Allen
" Calvin J. master mariner, h. Rockdale ave. c. Hillman
" Charles R. clerk, 133 Union, h. 24 Homer
" Edward M. draughtsman, 41 William, h. 18 Sherman
" Elizabeth, widow of Charles F. dressmaker, 2 Cornell court, b. do.
" Elizabeth G. widow of Francis H. h. 95 Fourth
" Elizabeth Meader, h. 382 County
" Eva E. Mrs. h. 259 Middle
" Evelyn M. clerk, 42 Purchase, rms. 161 Middle
" E. Florence Mrs. h. 28 Allen
" Francis R. (F. R. Slocum Co.) h. 5 Maple
" F. R. Co. (Francis R. Slocum and Charles E. Clemence) furniture, 120 Purchase
" Giles P. (Slocum & Kilburn) mill supplies, 23 N. Water, h. 96 Bedford
" Holder, engineer, b. 24 Sycamore
" Holder B. at 20 Bedford, h. 100 Grape
" John O. Jr. car conductor, rms. 602 Purchase
" Joseph R. master mariner, h. 597 County
" Lydia A. widow of Frederick, h. 247 Fourth
" Myra L. b. 247 Fourth
" Phebe B. widow of Peleg, h. 76 Bedford
" Samuel S. steam fitter, h. 32 Washburn
" Sarah, widow, h. 187 Pleasant
" Stephen P. letter carrier, h. 179 Austin [Spring
" William A. clerk, 28 Market, and boarding house, 84
" William L. 261 S. Water, h. 93 First
SLOCUM & KILBURN (Giles P. Slocum and H. Foster Kilburn) mill supplies, 23 N. Water. See p. 15 [Willis
Sloper Albert, overseer, carding, Pierce Mnfg. Co. h. 64
Slosson Henry C. 76 Pleasant, h. 142 do.
Slovinski Karl, weaver, h. off Brock ave. C. P.
Slyde Ludger, weaver, h. 13 Salisbury
" William, weaver, b. 829 S. Water
Small David S. at Brooklawn park, h. 393 Cottage
" Samuel H. cooper, 1 William, h. 355 Purchase

Small Susan J. clerk, 52 Pleasant, h. 393 Cottage
Smalley Arthur, weaver, h. 17 Viall
" Herbert E. driver, 23 Myrtle, b. do.
" James, at 20 Bedford, b. 23 Myrtle
" John, wood and coal, 23 Myrtle, h. do.
" Orrick Jr. h. 69 Sixth
" William, mule spinner, h. 4 Harmony
Smead Edward B. clerk, 321 Purchase, h. 6 Spruce
" Jonathan H. letter carrier, h. 150 Middle
Smethurst Albert D. twister, h. 1090 Acushnet ave.
" Fred, doffer, b. 19 Howland Corp.
" George, elevator man, R.S. Corp. h. 19 Howland Corp.
" Harry, doffer, b. 19 Howland Corp.
" James, spinner, h. 30 Cottage
" Wilfred, changer over, b. 187 Davis
" Wilfred, weaver, b. 28 Winsor
" William, spinner, h. Juniper, n. Fruit
Smith Abbott P. real estate, 37 Purchase, h. 25 Seventh
" Adam, loom fixer, h. 48 Hemlock
" Adelaide F. telephoner, 57 N. Second, h. 610 County
" Agatha, rms. 180 Coffin ave.
" Alden D. carpenter, h. 557 Purchase
" Alexander T. salesman, 83 Front, h. 97 Hillman
" Alfred, weaver, h. 443 Rivet
" Alfred E. glassware, 28-30 William, h. 27 Chestnut
" Allen Jr. stable, 38 Bedford, h. 34 do.
" Almanzo M. overseer, Wamsutta Mills, h. 110 Ashland
" Andrew H. weaver, h. 205½ N. Front
" Andrew J. police, station 4, h. 91 Willis
" Angeline, widow of George, h. 12 Washington
" Ann E. h. 343 Cedar
" Anna B. h. 70 Forrest
" Annie, widow of Joseph, h. 14 Viall
" Annie F. h. 130 Chestnut
" Annie F. teacher, Dartmouth st. school, b. 13 Allen
" Arthur C. electrician, 38 N. Second, h. 78 S. Sixth
" Arthur L. at 20 Bedford, b. 224 Smith
" Arthur W. yarn tender, b. 253 Cedar Grove
" Augustus, compositor, Standard, and variety store, W. French ave. c Social, h. do.
" Bernard P. (B. P. Smith & Co.) h. 625 Purchase
" Bessie J. dressmaker, 89 Bedford, h. do.
" Bradford, metal mixer, h. 548 Purchase

Paper Rulers. WILLISTON H. COLLINS & CO.,
34-36-38 North Second St., New Bedford, Mass.
Long Distance Telephone.

SMITH BROS. (Joseph T. and James F.) liquors, etc. 777 to 785 Purchase. See opp.
" Brown E. pastor, Immanuel Baptist church, h. 1090 Acushnet ave. [31 to 37 Delano
" B. P. & Co. (Bernard P. and Patrick Smith) liquors,
" Catherine M. widow of George, b. 61 Robeson
" Charles, hairdresser and weaver, h. 283 Coffin ave.
" Charles D. shoemaker, b. 83 Parker
" Charles F. (Tanner & Co.) bicycles, 18 Market, h. at Fall River
" Charles F. boarding house, 233 Acushnet ave.
" Charles F. police, station 5, h. 369 Cottage
" Charles H. foreman, 38 Bedford, h. 39 do.
" Charles H. shoe nailer, h. 249 Hillman
" Charles L. hairdresser, 382 Kempton, h. 152 Cedar
" Charles N. compositor, Standard, h. 273 Cedar
" Charles R. at 20 Bedford, h. Allen, n Dartmouth line
" Charles T. (Smith & Murphy) 721 S. Water, h. 172 Fourth [House, rms. 230 Union
" Charles T. 49 William, and dept. coll. int. rev. Custom
" Charles W. collector, b. 369 Cottage
" Charlotte M. widow, b. 121 Cedar
" Charlotte M. widow of John Jr. h. 50 North
" Christina, widow, h. 1086 S. Water
" Clarence Sidney, carpenter, h. 355 County
" Daniel H. comb maker, h. 101 Fifth
" David A. polisher, h. 88 Parker
" David J. loom fixer, h. 22 W. Linden
" Dorcas, widow of Zeno, h. 508 Cottage
" Edward, loom fixer, h. 66 Dartmouth
" Edward, teamster, bds. 21 Marvin
" Edward, weaver, h. 13 E. French ave. [nut ave.
" Edward M. salesman, Greene & Wood, b. 233 Acush-
" Eleanor E. widow of Willard N. h. 65 School
" Elias, clerk, 132 Union
" Elias G. butcher, 99 Front, h. end Armour
" Eliza E. Mrs. h. 7 Walnut
" Elizabeth, yarn inspector, b. 101 Shawmut ave.
" Elizabeth, speeder tender, rms. 340 N. Front
" Elizabeth P. Mrs. dressmaker, 188 Middle, rms. do.
" Ella F. widow of Gorham B. h. 101 Chestnut
" Ella M. h. 343 Cedar
" Ellen, widow of Urban, h. 229 Acushnet ave.
" Ellen M. house 89 Bedford
" Elnora Mrs. h. 227 Union

Buy Your

Ales, Wines AND... Liquors

AT...

SMITH BROS.,

777-785 PURCHASE STREET,

AND SAVE 10 PER CENT.

Agents for the following . . .

WELL-KNOWN BEERS:

Frank Jones' Portsmouth Ale,
Rueter & Co. Sterling Ale,
Puritan and Anhauser Busch Lagers,
Suffolk Lager and Porter.

TELEPHONE 209-12.

CURBING, VAULTS, MAUSOLEUMS. ALL kinds of Granite & Marble Cemetery Work.
REX, Dartmouth Street.

Smith Emerson, h. 83 Linden
" Florence B. M. Mrs. h. 186 Pleasant
" Francis C. b. 285 Park
" Francis C. real estate and auctioneer, 80 Purchase, h. 64 Hillman
" Francis T. engraver, bds. 31 Madison
" Frank, farmer, h. 48 Walnut
" Frank, mariner, h. 83 Grinnell
" Frank, spinner, bds. 99 Belleville rd.
" Frank Jr. salesman, 72 William, h. 233 North
" Frank C. h. 55½ Fifth
" Frank C. hackman, rms. 25 Mill
" Frank H. silver plater, rms. 3 Pleasant
" Frank W. overseer, Acushnet M. Co. h. Brock, c. David
" Franklin E. paper tube mnfr. 272 S. Water, and evening drawing school teacher, h. 117 Chancery
" Franklin W. operative, h. 114 Fifth
" Fred A. mill hand, b. 35 Morton ct.
" Frederick E. clerk, 21 Fourth, b. 83 Parker
" George, carpenter, h. 133 Grinnell
" George, compositor, h. 168 Middle
" George, overseer, Potomska Mills, h. 71 Bonney
" George, weaver, h. 203 Weld
" George A. trav. salesman, B. h. 68 Parker
" George F. h. 424 Union
" George K. weaver, b. 61 Dean
" George T. gas fitter, 125 Middle, h. 107 Cedar
" George Wm. loom fixer, b. 14 Viall
" George W. motorman, h. 76 Mt. Pleasant
" Gertrude W. house 227 Union
" Gordon C. baker, h. Middle, c. N. Sixth
" Hannah, widow of James, h. 30 Cottage
" Hannah F. widow of L. Frank, h. 106 S. Second
" Harry A. h. 13 S. Sixth
" Harry D. bicycle repairer, b. 369 Cottage
" Harry L. foreman lineman, 57 N. Second, h. 371 Court
" Henry, h. 82 Washington
" Henry, driver, h. 11 Cornell place
" Henry, truant officer, 166 William, h. 372 Cottage
" Henry C. teamster, City Coal Co.
" Henry H. watchman, Potomska Mills, h. 184 Wash.
" Henry L. 6 Elm, b. 155 Cottage
" Henry M. laborer, h. 69 Union
" Henry W. photographer, 25 Purchase, h. 27 Seventh
" Hensley McB. carpenter and builder, 599 Union, h. do.

Smith Herbert, loom fixer, h. 74 Washington
" Hiram, letter carrier, h. 527 Purchase
" Howard, operative, h. 37 Nelson
" Hoyland, bicycles, 248 Union, h. 229 Acushnet ave.
" Ida G. clerk, 191 Union
" Israel, h. 254 Arnold
" Ivy H. teacher, Acushnet school, h. do
" James, at 20 Bedford, b. 122 Bonney
" James, at P. M. Co. h. 30 Cottage
" James, baker, h. 101 Shawmut ave.
" James, lawyer, h. 3 Wilson
" James, laborer, b. 949 Purchase
" James, mule spinner, b. 400 Pleasant
" James, mule spinner, h. 91 County
" James, spinner, h. 373 Cedar Grove
" James, weaver, b. 54 Holly
" James F. (Smith Bros.) liquors, 777 Purchase, h. 625 [do.
" James P. plumber, h. 343 Purchase
" Jane, dressmaker, 344 Middle, h. do.
" Jane Mrs. dressmaker, 91 County, h. do.
" Jennie A. winder tender, h. 400 Pleasant
" Jerry, teamster, b. 6 Spruce
" John, clerk, h. 527 Purchase
" John, coal heaver, h. 25 Morton ct.
" John, gardener, G. C. Hatch, h. 17 River rd.
" John, spinner, h. 36 Howland Corp.
" John, weaver, h. 274 Coggeshall
" John A. teamster, 42 Bay, h. do.
" John A. twister, h. 27 Bullard
" John C. clerk, 134 Purchase, b. 38 Ash (South)
" John C. driver, 190 Union, b. 17 River rd.
" John H. clerk, 50 N. Second, rms. 54 do.
" John K. weaver, h. 61 Dean
" John P. weaver, h. 99 Belleville rd.
" John R. special delivery, P. O. b. 274 Coggeshall
" John S. mule spinner, h. 400 Pleasant
" John Thomas, fish, 283 Coggeshall, b. 35 Bullard
" John Wright, h. 27 Bullard
" Joseph, mule spinner, h. 32 Cove
" Joseph B. h. 464 S. Second
" Joseph B. loom fixer, h. 98 Tallman
" Joseph B. overseer, Wamsutta Mills, h. 143 State
" Joseph C. boards 84 Mill
" Joseph H. laborer, h. 164 Durfee
" Joseph T. (Smith Bros.) liquors, 777 Purchase, h. 120 [Chestnut

SAMUEL S. PECKHAM, WHOLESALE AND RETAIL **FLORIST,**
Express and P. O., New Bedford. Greenhouses, Fairhaven.
Cut Flowers and Designs. Vegetable, Bedding and Decorative Plants. Tel. Con

Smith J. Herbert, clerk, Mechanics Nat. Bank, b. 143 State
" Leo, cook, 363 Acushnet ave. rms. 313 do.
" Leona A. Mrs. dressmaker, 207 Kempton, h. do.
" Lester L. drill maker, h. 174 Kempton
" Letitia A. widow of Thomas A. h. 35 Morton ct.
" Louisa R. Mrs. h. 59 Middle
" Louise M. widow of J. Bartlett, h. 31 Madison
" Lucinda T. widow, b. 597 County
" Lucretia A. clerk, 41 Purchase, h. 91 Willis
" Lucretia N. teacher, High school, h. 508 Cottage
" Lucy A. Mrs. h. 129 N. Second
" Manuel, painter, G. L. Brownell, h. 230 S. Second
" Margaret, widow, h. 332 County
" Maria A. widow of Royal, h. 36 Parker
" Maria V. Mrs. dressmaker, 314 Kempton, h. do.
" Marion H. teacher, Cedar Grove st. school, h at Acushnet
" Mark, glass blower, h. 25 County
" Martha A. widow of Presbrey L. h. 85 Campbell
" Mary Alice, weaver, h. 35 Bullard
" Mary Ann, nurse, h. 281 Fourth
" Mary Ann, widow of Joseph, h. 216 Fourth
" Mary A. dressmaker, 45 Emerson (South) h. do.
" Mary A. widow, h. Smith st. ct.
" Mary A. widow of Edward, h. 45 Emerson (South)
" Mary A. widow of Michael E. h. 37 Linden
" Mary B. house 155 Cottage
" Mary E. bookkeeper, 134 Purchase, h. 610 County
" Mary E. dressmaker, b. 172 Fourth
" Mary E. widow of Benjamin, h. 65 Summer
" Mary J. widow of John, h. 32 Penniman
" Mary Louise, music teacher, 79 North, h. do.
" Mary L. Mrs. h. 55 Grape
" Mary P. widow of Philip, h. 99 Belleville rd. [ave.
" Matthew J. warp tender, h. 4 Whitman blk. Riverside
" Mellen K. supt. weaving, Acushnet Mills, rms. 68 S. Sixth
" Minnie E. widow of Maurice L. h. 208 Shawmut ave.
" Mitchell, laborer, h. 384 Court
" Nat. C. architect, 400-401 Merchants Bank bldg. 97 William, h. 112 Mill
" Olive F. at Wellesley College, h. 83 Linden
" Oliver, mason, h. 67 Larch [chase
" Patrick (B. P. Smith & Co.) 37 Delano, h. 625 Pur-
" Patrick, laborer, h. 598 Cottage

Smith Patrick Jr. carpenter, b. 598 Cottage
" Patrick Henry, weaver, h. 315 Coffin ave.
" Preston, gardener, 1 Orchard (S.) h. 121 Willow
" Richard, loom fixer, h. 9 Cornell pl.
" Robert, h. 235 Fourth
" Robert J. box maker, b. 69 Liberty
" Robert W. switchman, R. R. b. 61 Dean
" Rose E. and Edith M. h. 45 Emerson (South)
" Ruth L. widow of Henry, h. 155 Cottage
" Samuel, clerk, basement 442 Purchase, h. 444 do.
" Samuel, mule spinner, h. 958 County
" Samuel, weaver, h. 407 Cedar
" Samuel A. conductor, h. 286 Coggeshall
" Samuel J. clerk, 357 Court, b. 69 Liberty
" Samuel J. loom fixer, h. 103 Ashland
" Sarah E. widow of Asa C. b. 27 Union
" Sarah H. widow of Charles, b. 286 Park
" Shubael D. clerk, 11 N. Sixth, h. 81 Mill
" Sidney, h. 334 Pleasant
" Stephen W. bookkeeper, 34 Pleasant, rms. 355 County
" Susan E. widow, h. Acushnet ave. cor. Tarkiln Hill rd.
" Theophilus, h. 202 Grinnell
" Thomas, weaver, b. 99 Belleville rd.
" Thomas, weaver, h. Field, near Babbitt
" Thomas, weaver, b. 1100 Acushnet ave.
" Thomas J. dining room, base. 442 Purchase, h. 444 do.
" Thomas M. drill maker, h. 65 Ward
" Timothy, laborer, b. 32 Clark
" Timothy P. copper worker, b. 980 County
" Walter E. weaver, b. 14 Viall
" Walter G. clerk, b. 76 Mt. Pleasant
" Walter K. paymaster, Whitman Mills, h. 143 State
" Warren F. helper, 55 N. Water, b. 111 Hillman
" Washington B. laborer, h. 8 Dartmouth
" Willard N. choreman, b. 65 School
" William, b. 130 Chestnut
" William, h. 38 Ash (South)
" William, grocer, 33 Bullard, h. 35 do.
" William, weaver, h. 1100 Acushnet ave.
" Wm. 2d, teas and coffees, 937 S. Water, b. 25 Winsor
" William A. collector, 80 Purchase, rms. 129 Fourth
" William A. L. liquors, 18 N. Sixth, h. 448 Acushnet av.
" William Borden, glass cutter, h. 200 Acushnet ave.
" William B. lawyer, 1 Masonic bldg. h. 6 Dartmouth

WHEATON'S MINERAL WATERS
IN SIPHONS ARE CORRECT.
HIRAM WHEATON & SONS, 45 to 51 SCHOOL ST., NEW BEDFORD, MASS.

Smith William E. h. 219 Acushnet ave.
" William E. dyer, Hunter, c. Hillman and 53 William, h. 29 Arch
" William E. supt. 37 Purchase, rm. 22, h. 278 Palmer
" William H. laborer, h. 69 Liberty
" William H. mill apprentice, b. 83 Parker
" William H. C. dancing master, 161 Middle, h. do.
" William J. h. 77 Willis
" William J. boiler maker, h. 344 Middle
" William J. gardener, b. 38 Ash (South)
" Willis P. drill maker, b. 91 Willis
" Winchester R. plater, 128 Union, h. 178 Allen
" W. M. & Co. second-hand books, 45 William
" & Murphy (Chas. T. Smith and Jas. A. Murphy) apothecaries, 721 S. Water
" see Schmidt and Smythe
Smolla Gotlieb, baker, 255 Union, h. 171 Belleville ave.
Smyth Hugh J. Rev. pastor, St. Lawrence Catholic church, h. 110 Summer
Smythe Alice M. dressmaker, 32 Parker, h. do.
" Minnie H. teacher, Cedar Grove st. school annex, h. 32 Parker
" William H. oxidizer, h. 32 Parker
Snailham Annie, bookkeeper, h. 28 Acushnet ave.
" Walter W. h. 28 Acushnet ave.
Snape John, mill hand, rms. 20 N. Sixth [h. 759 County
Snedden George, master mechanic, Grinnell Mnfg. Corp.
Snell Charles, paint grinder, 14 Wall, h. at Dartmouth
" David A. horses, h. 215 Mt. Pleasant
" Edward R. blacksmith, h. 558 Union
" Ernest L. clerk, 133 County, b. 131 do.
" Julia A. widow of Moses L. h. 131 County
" J. O. painter, 74 Elm
" Nellie, tailoress, b. 87 School
" Nellie R. widow, h. 558 Union
" Ruth B. widow of Thomas, h. 11 Homer
" Walter W. cutler, 99 Front
" William G. foreman, 1 William, h. 281 Park
" William L. ins. agent, 37 Purchase, h. 302 County
Snow Abbie H. widow of Hiram M. h. 218 Pleasant
" Abbie J. widow, b. 53 Chestnut
" Alban C. pawn broker, 67 Union, h. 193 Cottage
" Andrew, h. 329 Orchard (South) [(S.)
" Andrew Jr. treas. Mt. Wash. Glass Co. h. 329 Orchard
" Benjamin F. carpenter, h. 375 Kempton

Snow Charles H. clerk, 213 Acushnet ave. h. 332 County
" Charles M. carpenter, h. 105 Hathaway ave.
" Charles M. carpenter, h. 186 Elm
" Daniel H. driver, 190 Union, h. 804 Purchase
" Edwin F. machinist, 20 Bedford, b. Mansion House
" Elisha F. carpenter, h. 5 Weaver
" Emma, b. 351 County
" Fred L. clerk, 84 Union, rms. 236 do.
" George, h. 221 Middle [71 Mechanics lane
" George H. (Barrett & Snow) liquors, 124 Union, h.
" Henry K. bookkeeper, G. Delano's Sons, h. 83 Sycamore
" James, weaver, b. 181 Belleville ave. [b. do.
" John, coachman, Dr. J. Frank Weeks, Acushnet ave.
" Loum (Loum Snow & Son) and pres. N. B. Five Cents Savings Bank, h. Hawthorn, cor. Page
" Loum Jr. bookkeeper, 37 Purchase, rm. 7, h. 70 Mill
" Loum & Son (Loum Snow) merchants, 37 Purchase
" Mary W. teacher, Cedar Grove st. school, b. 68 Parker
" Rhoda A. chiropodist and manicure, 82 Elm, h. do.
" Richard B. mill employee, h. Hawthorn, c. Page
" Robert, h. 254 Hawthorn [Hawthorn
" Susan S., Isabel M., Helen T. and Annie D. house 137
Snyder Charles, car conductor, h. 402 Cedar
" Etta H. housekeeper, 190 Pleasant
" Peter, machinist, rms. 99 Fourth
" William J. weaver, b. 15 Bullard
" see Schneider
Soarés Antone, city laborer, h. 4 Griffin
" Bernard, freight handler, h. 93 Grinnell
" Eugene, harness maker, 154 Acushnet ave. b. do.
" John F. driver, 45 School, h. 154 Acushnet ave.
" Joseph, b. 89 Grinnell
" Joseph, laborer, h. 221 S. Front
" Manuel, operative, b. 93 Grinnell
" Mary, widow of Manuel, h. 406 S. Water
" Serafina A. h. 18 Cannon
Solomon Lazarus, tailor, 315 Acushnet ave. rms. do.
Somerville Elizabeth A. Mrs. nurse, h. 172 Acushnet ave.
Sommers Frank, yachtsman, h. 52 School
" Patrick, laborer, h. 152 S. Second
" Thomas, laborer, b. 152 S. Second
Soper Esther Mrs. h. 872 S. Water
Sorelle Joseph Jr. carpenter, 1007 Acushnet av. h. 1009 do

Book Binders. WILLISTON H. COLLINS & CO.
34-36-38 NORTH SECOND ST.,
NEW BEDFORD, MASS.
Long Distance Telephone.

Sorrelle Adelard, designer, b. 12 Grandfield
" Alfred, shoe repairer, b 12 Grandfield
" Joseph, laborer, h. 12 Grandfield
Soucy Andre, wood and coal, 13 Hicks, h. do.
" Andre Jr. mason, h. 19 Hicks
" Celarine Mrs. dressmaker, 19 Hicks, h. do.
" Clovis, laborer, b. 13 Hicks
" John B. spinner, h. 13 Hicks
" Joseph, mule spinner, h. 108 Austin
" Louis, wood, 42 Bowditch
" Vilmare, spinner, h. 399 Belleville ave.
" see Saucier
Sougnez John H. machinist, h. 948 S. Water
" Lawrence, folder, h. 30 Division
Soulard Arthur, card tender, b. 162 Sawyer
Soule Abel, hulled corn, 549 Union, h. do.
" Edward, b. 25 S. Second
" Ernest L. molder, 172 N. Water, h. 15 Keen
" George A. teamster, N. B. Tallow Co. h. 101 Middle
" George A. Jr. driver, b. 101 Middle
" Herbert T. decorator, h. 418 Union
" Nellie E. Mrs. dressmaker, 390 Acushnet ave. h. do.
" Rufus A. pres. H. S. & H. incorp.; Acushnet Cooper. Bank and Dartmouth M. Corp. h. 542 County
" Rufus A. Jr. salesman, H. S. &. H. incorp. h. 542 County
" Samuel, fireman, b. 6 Mt. Pleasant lane
" Sylvia A. nurse, rms. 212 Summer
" Thomas H. carpet upholsterer, 297 Acushnet av. h. do.
SOUTHERN MASSACHUSETTS TELEPHONE CO. 57 N. Second. See p. 321
Southwick Charles F. engineer, 1 William, h. 1125 Acushnet ave.
" Elizabeth P. widow of George, h. 766 Kempton
Southworth Alice, widow of Mark, h. 566 S. Second
" William, weaver, b. 566 S. Second
Souza Adolph, weaver, b. 493 S. Second
" Antone, mill hand, h. 45 Howland
" Antone, mill hand, h. 202 Belleville ave.
" Antone, rope maker, h. 257 Fourth
" Antone J. evangelist, h. 47 Thompson
" Antone L. house 402 S. Front
" Antone S. at P. M. Co. h. 183 Bonney
" Antonio, picker tender, h. 234 Coggeshall
" Casmir, mill hand, h. Juniper, n. Rivet

Souza Domingo, h. 103 Fifth
" Domingo A. painter, h. 383 S. Second
" Fanny, widow, h. 477 S. First
" Fortunat, laborer, h. 381 S. Second
" Frank, laborer, h. 274 S. Second
" Frank, laborer, h. 413 S. First
" Frank, mill hand, h. 295 S. Front
" F. Joseph, h. 147 Acushnet ave.
" Frank Jr. hostler, h. 274 S. Second
" Gideon, rope maker, h. 114 Grinnell
" Henry, carpenter, h. 134 Acushnet ave.
" Joachim, laborer, h. 493 S. Second
" Joaquin, carder, h. 22 Hollyhock
" John, mill hand, h. 31 County
" John, mill hand, b. 472 S. Water
" John Enos, stevedore, h. 62 Howland
" John Enos Jr. plumber, b. 62 Howland
" John M. laborer, h. 47 Babbitt
" Joseph, carder, h. r. 250 Coggeshall
" Joseph, hairdresser, 35 S. Water
" Joseph, laborer, h. 35 Howland
" Joseph, operative, b. 379 S. Second
" Joseph, mariner, h. 379 S. Second
" Joseph, mill hand, h. 60 Grinnell
" Joseph, mill hand, h. 136 Thompson
" Joseph, weaver, h. 611 S. Water
" Joseph A. h. 371 S. First
" Joseph F. operative, h. 16 Cotter
" Joseph L. liquors, 599 S. Water, h. 208 Rivet
" Joseph M. laborer, h. 37 Morton ct.
" Joseph V. paper maker, h. 29 Winsor
" Jule, mill hand, b. 472 S. Water
" Julia Mrs. clerk, 139 Union, b. 103 Fifth
" Manuel, clerk, 359 S. First, h. do.
" Manuel, laborer, h. 260 Fourth
" Manuel, laborer, h. r. 250 Acushnet ave.
" Manuel, laborer, h. 7 Griffin
" Manuel, mill hand, h. 72 Acushnet ave.
" Manuel, mill hand, b. 477 S. First
" Manuel, picker tender, h. 201 Coggeshall
" Manuel, rope maker, h. 185 S. Second
" Manuel, speeder tender, h. 97 Coffin ave.
" Manuel 2d, city laborer, h. 191 Bonney
" Manuel C. laborer, h. 193 Austin
" Manuel F. mill hand, b. 58 Sherman

S. T. REX, GRANITE AND MARBLE MONUMENTAL WORKS,
88 DARTMOUTH STREET.

Souza Manuel F. shoemaker, 508 S. Water, h. 474 do.
" Manuel M. grocer, 214 Belleville ave. h. 204 do.
" Manuel M. laborer, h. 272 S Front
" Manuel P. milkman, Field, opp. Stowell, h. do.
" Manuel P. E. laborer, b. 62 Howland
" Mary, house 646 S. Water
" Mary G. dressmaker, 2 Fifth, rms. do.
" Mathes M. city laborer, h. 225 S. Front
" Rosa, boarding house, 204 Belleville ave.
" William, janitor, Merchants Bank bldg. h. 55 Page
" William, mill hand, h. 7 South
" William H. operative, h. 29 Winsor
" see de Souza
Sowerbutts John, weaver, h. 29 Salisbury
Sowle Albert, clerk, h. 7 Lombard
" Albert W. at P. M. Co. h. 7 Lombard
" Andrew E. teamster, 421 Purchase, b. 110 Ash (N.)
" Ann M. widow of Benjamin F. h. 86 Hillman
" Benjamin Jr. carpenter, h. 379 Purchase
" Catherine A. widow, h. 63 N. Second
" Edward A. painter, h. 228 Mill
" Edwin P. yacht captain, h. 58 N. Sixth
" Everett W. harness maker, h. 102 State
" Frank W. clerk, 88 Pleasant, h. 26 Sycamore
" Frederick A. pres. W. S. Hill Electric Co. h. 127 Florence
" Frederick D. student, b. 7 Lombard
" Frederick L. h. 26 Sycamore
" Harriet P. Mrs. h. 143 Clinton
" Herbert V. florist, 327 Coffin ave. h. 325 do.
" Isaac N. teamster, 14 Rodman, b. 331 Cedar
" Nat. H. bookkeeper, 97 N. Water, b. 152 Grinnell
" Nat. P. glass and mantels, 97 N. Water, h. 152 Grinnell
" Theodore B. teamster, 421 Purchase, h. 342 Pleasant
" William A. carpenter, h. 186 Fourth
" William H. driver, 130 Pleasant, h. 186 North
Spachman John, job wagon, 487 Coggeshall, h. do.
Spaden Elizabeth A. h. 79 Ash (North)
Spaid Ada, nurse, h. 83 Forest
Spare John, physician, 5 Arch, h. do.
" John V. pres. 41 Purchase, h. 89 Orchard
" J. V. Dry Goods Co. 41 Purchase
" S. Flora, fancy goods, 22 Purchase, h. 5 Arch

SPARROW FRANK M. lawyer, 192 Union, rms. 15 Pleasant. See p. 950
" Hannah M. widow, h. 28 Allen
" Hiram F. machinist, h. 40 North
" William E. Jr. treas. and mngr. 135 S. Water, h. 42 Hill
Spaulding Charlotte M. A. C. Mrs. h. 24 Purchase
" Frank, carder, h. 948 S. Water
" see Paulding
Spear Harry W. coachman, h. 107 Chancery
Specialty Shoe Co. 123 Purchase
Spence Ernest, spinner, h. 25 County
Spencer Amy A. widow of Francis, h. Belleville ave. bey. Belleville rd.
" A. Grace Mrs. h. 3 Swift
" Edmond, loom fixer, h. 7 Bullock
" Edward K. mariner, h. 42 Bedford
" Ezra S. h. 35 Crapo
" George, coal, wood, hay and grain, 931 Purchase, h. do.
" Hannah R. widow of James, h. 76 Shawmut ave.
" Hartley, compositor, Standard, h. 14 Parker
" Hartley, weaver, h. 47 Durfee
" John, weaver, b. 61 Dean
" John Mrs. h. rear 85 Austin
" John W. weaver, b. 35 Crapo
" Joseph, mule spinner, h. 23 Potter
" Orrin C. fireman, h. 375 W. Middle
" Philip L. coachman, 299 Union, b. do.
" Samuel, rms. 119 S. Water
" Samuel R. printer, Mercury, h. 76 Shawmut ave.
" Sarah E. widow of James W. h. Bay, n. Cottage
" Tallman W. seaman, h. 402 Kempton
" Walter G. weigher, City Coal Co. b. 931 Purchase
" Warren L. carpenter, h. Bay, n. Cottage
" William, mule spinner, h. 23 Cotter
Spendle John, mariner, h. 402 S. Water
Spicer Ambrose, laborer, h. 188 Austin
" Benjamin F. machinist, b. 32 Atlantic
" Caroline, widow of Edward, h. 484 Maxfield
" Emeline, widow of Robert H. h. 183 Allen
" Mary, h. 142 Arnold
" William G. at 20 Bedford, h. 62 Summer
Spindle Manuel, mariner, h. 9 Bethel
" Manuel J. at P. M. Co. h. 23 Bourne
Spinnard Joseph, speeder tender, h. 116 Blackmer
Spinner Joseph A. yard hand, b. 95 Prospect

FOR ANYTHING IN THE LINE OF PLANTS, CALL AT
PECKHAM'S, FLORIST,
FAIRHAVEN. Telephone Connection.

Spinnett John P. salesman, 513 County, h. 176 Allen
" J. Frank, bookbinder, b. 176 Allen
Spinol Antone, grocer, 90 Grinnell, h. 86 do.
Spinola Domingo J. clerk, 89 Howland, h. 4 Maiden lane
Spirlet Eugene, weaver, h. 7 Cornell ct.
" Eugene, weaver, h. 30 Clark
Spiva Julius S. jewelry mnfr. 71 William, h. 261 Cottage
Splaine John, asst. steamboat engineer, b. 863 County
" Mary, widow of James, h. 863 County
" Patrick, laborer, h. 380 Pleasant
Spooner Abiah C. clerk, 28 Union, b. C. F. Spooner's, Acushnet ave.
" Albert F. carpenter, h. Acushnet ave. bey. Phillips rd.
" Almea H. Mrs. h. 859 Kempton [Spooner's
" Alonzo W. plumber, 26 N. Second, b John Aug.
" Andrew J. cook, Mansion House, h. 101 Middle
" Arthur C. constable, 2 Library bldg. h. 182 Chancery
" Betsey W. widow of Caleb, h. 132 Willis
" Charles F. farmer, h. Acushnet ave. n. Phillips rd.
" Charles F. musical instruments, 14 Market, h. 82 Thomas
" Charles F. Jr. farm hand, b. C. F. Spooner's, Acushnet avenue
" Charles H. Jr. periodicals, 650 Purchase, h. 652 do.
" Charles S. clerk, 197 Union, h. 82 Thomas
" Charles W. overseer, N.B.Cordage Co. h. 323 Maxfield
" Charles W. paper hanger, house 12 Hunter
" Daniel A. driver, b. J. Aug. Spooner's, Acushnet ave.
" Edward F. iceman, h. 682 Kempton
" Edward O. farmer, house 682 Kempton
" Edwin E. clerk, 100 William, h. 40 Ash (S.)
" Elizabeth P. Mrs. principal, Clark st. school, house 129 Hillman
" Ellen Mrs. house 70 Morgan
" Ellen C. widow of Henry, h. 70 Elm
" Florence, clerk, 48 Purchase, h. 17 Maitland [Hunter
" Frank, painter, and capt. ladder No. 1, h. North, bey.
" Frederick P. house 17 Maitland
" Frederick S. frame maker, h. 117 Grinnell [rd. h. do.
" George H. (George H. Spooner & Brother) Phillips
" George H. & Brother (George H. and Job) saw mill, Phillips rd. and ice and wood, Hazard's lane
" Harriet A. clerk, 255 Union, h. 859 Kempton
" Harriet S. widow of Frank, stenographer, 37 Purchase, house 125 Campbell

Spooner Herbert M. box maker, h. 56 River rd.
" James, farmer, h. Acushnet ave. bey. Phillips rd.
" James F. fireman, R.R. b. Jas. Spooner's, Acushnet av.
" James L. farmer, h. Acushnet ave. bey. Phillips rd.
" Job (George H. Spooner & Brother) b. 101 Park
" John Alexander, farmer, h. Acushnet av.bey.Phillips rd.
" John Augustus, carpenter, h. Acushnet av.n.Phillips rd.
" John C. machinist, b. 18 Bedford
" Joseph S. farmer, h. 64 River rd.
" Joseph W. teamster, h. Acushnet av. bey. Mill rd.
" Lewis G. Jr. mason, h. Acushnet av. cor. Phillips rd.
" Lucy P. widow of Joseph, house 75 Ash (North)
" Lydia H. widow of Walter, h. 18 Seventh
" Mary, widow of Lewis G. h. with A.F. Spooner, Acushnet av.
" Mary B. Mrs. b. 293 Maxfield
" Roswell, farmer, h. Acushnet av. opp. Phillips rd.
" Salome, widow of John A. h. 91 Shawmut av.
" Sarah A. widow of Charles H. h. 208 Shawmut av.
" Thomas A. waiter, bds. 114 N. Second
" Walter, painter, b. 36 Elm
" Walter R.deputy sheriff,17 Masonic bldg.h.at Acushnet
" William A. driver, b. James Spooner's, Acushnet ave.
" William A. machinist, b. 18 Bedford
" William Blackman, laborer, h. 855 Kempton
" William B. paper hanger, 270 Purchase, h. do.
" William E. h. 18 Bedford
" William H. painter, house 70 Elm
Spoor William, speeder tender, h. 68 Acushnet ave.
Spratt Mary, widow of David, h. 14 Winsor
Sprich Berthold, weaver, b. 57 Washburn
Spring William M. W. sales agt. Garfield & Proctor Coal Co. h. at Boston
Springer Mercy A. widow of George W. h. 20 Shawmut av.
" Temperance B. widow of Cornelius, h. 238 County
" William, house 134 Hillman
Sprott Henry C. mariner, h. 119 S. Water
Squires George T. carpenter, h. 67 Atlantic
Stafford Caroline S. widow of James C. h. 73 North
" George B. grocer, 60 Shawmut ave. h. do.
" Mark, weaver, b. 1 McGurk
" Miriam Mrs. h. 33 Delano
STANDARD EVENING (THE) E. Anthony & Sons, incorp. publishers, Pleasant, c. Market
" Oil Co. of New York, Fish Island
" Ring Traveler Co. 6 Elm

PURE WINES FOR FAMILY USE.
RELIABLE.
HIRAM WHEATON & SONS, 45 to 51 SCHOOL ST., NEW BEDFORD, MASS.

Standbridge Hiram C. horse shoer, 394 Acushnet ave. h. Acushnet ave. bey. Nye's lane
Standish Herbert, at P. M Co. h. 156 Fourth
" Rose, house 20 S. Sixth
" Susan C. widow of Davis T. b. 2 Bay
Stanford Charles A. comb maker, b. 101 Fifth
Stanley Fred D. lawyer, at Boston, h. 5 Morgan terrace
" John B. glass cutter, h. 42 Grape
" Lillian, housekeeper, A. Aldrich, Tarkiln Hill rd.
" Ned A. dentist, 3 Pleasant, h. 80 State
Stansfield Albert, back boy, b. 29 Acushnet ave.
" Arthur, spinner, b. 29 Acushnet ave.
" Charles H. loom fixer, h. 344 N. Front
" James W. weaver, b. 15 Tinkham
" Paul, weaver, h. 29 Acushnet ave.
Stanton Abby, widow of William, h. S. Seventh, n. Bedford
STANTON ALBERT G. groceries and provisions, 131 Acushnet ave. h. 220 Grinnell. See p. 963
" Charity C. widow of Henry E. h. 350 Park
" Edward, laborer, h. 44 Bowditch
" Frederick S. Rev. h. 62 State
" Harry H. rms. 12 Ash (S.)
" Irving G. clerk, at N. Y. h. 220 Grinnell
" James E. Jr. treas. Bennett Spinning Co. h. 2 Clinton pl.
" Michael, stone mason, h. 78 Middle
" Patrick, weaver, h 73 Mosher
Staples Charles E. machinist, 20 Bedford, h. 64 Forest
" Clarissa S. h. 163 Maxfield
" Emma G. widow of James S. h. 17 Arch
" Lydia, widow of William E. h. 73 S. Sixth
" Walter C. driver, 130 Pleasant, b. 512 County
" William E. letter carrier, h. 73 Sixth
Stapleton Bartholomew, h. 168 Cove
" James, weaver, h. 16 McMurray terrace
" Michael, bologna, h. 168 Cove
Starkie Arthur, weaver, b. 163 Coggeshall
" John Wm. painter, h. 170 Ashland
" Thomas C. clerk, 819 Purchase, b. 170 Ashland
Starr Antone M. photographer, 653 S. Water, h. 646 do.
" Thomas, mill hand, b. 477 S. First
Stedman Lewis W. water inspector, h. 104 Fifth
Steele Frederick W. second hand, b. 283 Fourth
" John, harness cleaner, h. 383 Hillman
" L. Almeda, Emma J. and Abbie C. h. 641 County
" William R. second hand, h. 283 Fourth

Steele William R. Jr. back boy, b. 283 Fourth
Steeves Winthrop E. G. eyelet maker, h. 61 Chancery
Steff Harry, clerk, h. 463 Chancery [Butler, C. P.
Steffin Albert, designer, P. M. Co. h. E. French ave. n.
Stein Mary, widow of John, h. 213 Weld
Stenson Kate and Harriet, speeder tenders, h. 995 S. Water
" Thomas, laborer, N. B. W. W. h. 30 County
Stephanie Florida, widow, h. 19 Hicks
Stephens Henry A. painter, h. Rockdale av. n. Upham's lane
" Mary D. widow of Edward, h. 323 Purchase
" Winston, dentist, 12 S. Sixth, h. do.
Stephenson Annie Mrs. h. 234 County
" Daniel C. eyelet maker, h. 29 S. Second
" Jesse, loom fixer, h. r. 190 Coffin ave.
" Robert, gardener, h. 118 Arnold
" Sarah A. widow, h. 29 S. Second
" Thomas, helper, 1 William, b. 118 Arnold
" Thomas W. spinner, b. 234 County
" William, variety store, 37 Morton ct. h. do.
" see Stevenson
Sterling Reuben W. second hand, Acushnet, b. 140 County
Sterrett John H. tinsmith, 55 N. Water
Sterry Frank F. machinist, b. 245 Purchase
Stetson Ann M. widow, h. 34 Stapleton
" Charles F. paint grinder, h. 114 Fourth
" Edward M. h. Ash (South) opp. Grove
" Eliot D. (Stetson & Stetson) lawyer, 34 Masonic bldg. h. 81 Cottage
" Eliza C. widow of Edward, h. 189 Maxfield
" Frank E. physician, 239 Union, h. Ash (S.) opp. Grove
" Frederick D. (Stetson & Stetson) lawyer, 34 Masonic bldg. h. 42 Grove
" George R. pres. 125 Middle, h. 67 Bedford
" Helen L. h. 37 Campbell
" Jane W. teacher, evening High school, h. 67 Bedford
" Lucy A. widow of Nathaniel, h. 346 Cottage [Grove
" Thomas M. lawyer, 34 Masonic bldg. h. Ash (S.) opp.
STETSON & STETSON (Eliot D. and Frederick D. Stetson) lawyers, 34 Masonic bldg. Pleasant. See p. 950
Stevens Edward, cook, h. 11 Elm
" Edwy E. meterman, 125 Middle, h. 263 Palmer
" Elida C. nurse, b. 78 Dean
" Emma Mrs. h. 73 Mill
" George A. clerk, 358 Acushnet ave. b. 168 Smith

ACCOUNT BOOK MAKERS
WILLISTON H. COLLINS & CO.,
Long Dis. Tel. 34-36-38 North Second St., New Bedford, Mass.

Stevens George E. painter, h. 280 Mill
" George E. Jr. mill apprentice, h. Park, c. Keen
" George F. laborer, h. 168 Smith
" Harry L. physician, 129 Purchase, h. do.
" Henry, police, station 2, h. 129 Purchase
" Henry F. metal worker, 26 N. Second, h. 10 Bonney
" John J. laborer, h. 504 Maxfield
" Julia A. widow of William R. b. 467 Union
" Louisa, widow of Robert, h. 504 Maxfield
" Mary A. widow of Wm H. h. 488 Acushnet ave.
" Michael, b. 40 Russell [Fairhaven
" Nelson H. salesman, Anthony, Swift & Co. h. at E.
" P. Viola Mrs. bookkeeper, 21 N. Sixth, h. Park, cor. Keen
" Sophronia M. widow of George, h. 154 Rotch
" William E. teamster, 14 Rodman, h. 488 Acushnet av.
" William F. cook, 62 Purchase, h. 96 Cedar
" William O. painter, 25 Centre, h. at Dartmouth
Stevenson Joseph, spinner, b. 942 S. Water
" Thomas, glass cutter, h. 223 Acushnet ave.
" William B. twister, h. 73 Dean
" see Stephenson
Steward Charles E. weaver, h. 107 Beetle
" James H. h. 107 Beetle
" Mary M. tailoress, 131 Union, b. 62 Sherman
Stewart Grace, h. 77 Linden
" John Rev. pastor, North Baptist church, h. 77 Linden
" Lorenzo T. hairdresser, rms. 375 Kempton
STEWART SAMUEL, baker, 357 Kempton, h. 375 do. See p. 66
Stickney Charles D. lawyer, 33 Masonic bldg. b. 148 William
" Mary H. widow of Dr. Charles D. h. 148 William
Stiles Ardell, widow, h. 269 Palmer
" Curtis H. clerk, N. B. Towboat Co. b. 212 Grinnell
" Gilbert G. foreman, P. M. Co. h. 212 Grinnell
Stimpson Edna E. milliner, h. 374 County
" Harriet M. widow of Francis C. h. 374 County
Stirling Christina, reel tender, h. 974 County
" James, twister, b. 974 County
Stirrett James, rope maker, h. 104 Ash (N.)
" John H. tinsmith, 55 N. Water, h. 104 Ash (N.)
" Mary C. Mrs. h. 24 Purchase

Stitt George, car conductor, b. 63 Mechanics lane
" John A. shipping clerk, 32 Commercial, h. 551 Union
" Richard, steam piper, h. 109 James
" Richard G. bicycle repairer, h. 109 James
Stockdale Benjamin, h. 85 Winsor
" William, spinner, h. 85 Winsor [h. do.
Stoddard B. Moseley, pub. Christian Messenger, 193 Cedar,
" Edward F. laborer, b. 166 Campbell
" Sarah E. teacher, Fifth st. school, h. 352 County
Stokoe George A. fireman, h. Rockdale ave. bey. Durfee
Stone Alonzo, teamster, h. 20 Howard ave.
" Caroline C. h. 75 Cottage
" Edward, card grinder, h. 67 Coffin ave.
" Elizabeth H. widow of Joshua C. h. 75 Cottage
" Francis H. 26 Masonic bldg. h. 35 Arnold
" Matilda, widow of Napoleon J. h. 20 Howland Corp.
" Napoleon, doffer, b. 20 Howland Corp.
" Nelson J. laborer, h. 319 Cedar
" Pearl, h. 97 N. Second
" Thomas, overseer, Pierce Mnfg. Co. h. 244 Rivet
" William H. machinist, 20 Bedford, h. 189 Emerson
" see Laroche
Stopford Ellen, weaver, h. 36 Peckham
" James, weaver, h. 36 Peckham
" Thomas, oiler, b. 128 Reynolds
" Wilford, weaver, b. 36 Peckham
Storms Lucretia R. Mrs. b. 119 Mill
Stott Charles, loom fixer, Bristol Mill, h. 344 N. Front
" John E. overseer, Acushnet Mill, h. 36 Katherine
" J. Thomas, loom fixer, h. 2 Whitman blk. Riverside av.
" Margaret Mrs. housekeeper, 130 Bedford
Stow Harry D. police, station 1, h. 77 Smith
Stowe Hannah M. widow of Timothy, h. 397 County
" Mary H. h. 397 County
Stowell Alexander T. shoemaker, h. Rockdale ave. c. Mill
" Arthur F. clerk, 141 Fourth, b. 146 do.
" Asa T. laborer, h. Mill, next Rockdale ave.
" Benjamin F. clerk, 317A Acushnet ave. b. 146 Fourth
" Benjamin I. teaming, 586 W. Elm, h. do.
" Bertram F. bookkeeper, 45 School, b. at Fairhaven
" Charles H. teamster, 586 W. Elm, b. do.
" Cynthia, widow, h. 166½ Grinnell
" Daniel H. mach. apprentice, b. 171 Allen
" Edgar B. b. 146 Fourth
" Fred A. teamster, 586 W. Elm, b. do.

FOR the Best of GRANITE AND MARBLE WORK from Choice Stock, see
....REX, Dartmouth Street.

Stowell George R. drill maker, b. A. T. Stowell's
" Herbert, farm hand, b. A. T. Stowell's
" Humphrey S. farm hand, h. 171 Allen
" Jerome R. farm hand, b. 171 Allen
" Lucy C. tailoress, b. Rockdale ave. c. Mill
" Richard P. laborer, h. 990 Kempton
" Walter E. painter, h. 166½ Grinnell
" William F. engineer, h. 146 Fourth
Strange John F. machinist, h. 4 Cornell ct.
" William L. foreman, 152 N. Water, h. 29 S. Second
Stratton Charles S. master mechanic, Bennett Spinning Co. h. at Fairhaven
" Clara J. h. 123 State
" Edward W. carder, h. 123 State
" Eunice W. widow of Stephen J. h. 123 State
" John P. night watch, B. S. Co. h. 157 Maxfield
" Margaret Mrs. tailoress, 131 Union, h. 204 Weld
" Pilsbury, paving cutter, b. 204 Weld
Straughn Elizabeth, widow, h. 446 S. Second [do.
" Matthew, laborer, and variety store, 313 Rivet, h. 315
Stringer John F. watchman, R. R. depot, h. 367 Pleasant
Strohing Ignatz, weaver, h. 8 Fulton ct.
" Johan, weaver, b. 8 Fulton ct.
Strong Hubert, job wagon, h. 32 Belleville ave.
Stuar Joseph, laborer, b. 59 Howland
Stuart Benjamin C. E. engineer, h. 206 Pleasant
" David, twister, h. 126 Division
" George W. h. 93 Willis
" Josephine B. h. 417 Union
" Lottie V. cashier, 1 William, h. 93 Willis
" Max, peddler, h. 1 Leonard
" William, weaver, bds. 126 Division
Stubbs Adelbert C. eyelet maker, h. 62 Mechanics lane
" Emma R. widow of Henry C. h. 62 Mechanics lane
" George D. plumber, 342 Purchase, b. 340 do.
" James, mule spinner, h. 1017 Purchase [chase
" John B. machinist, T.-N. B. Copper Co. h. 352 Pur-
Studley Alfred G. (Buchell Shoe Co.) 75 William, h. 290 Pleasant
" Florence, bookkeeper, 1 Crapo, h. 26 do.
" Jethro S. gardener, h. 26 Crapo [Locust
Sturgis Almon P. engineer, T.-N. B. Copper Co. h. 56
" George, weaver, bds. 373 S. Second
" George H. clerk, freight depot, bds. 56 Locust
" George W. clerk, 134 Purchase, b. 82 School

Sturgis Leroy A. clerk, 8 N. Second, h. 56 Locust
Sturtevant Angeline T. Mrs. h. 2 Maxfield
" Arthur C. telegrapher, h. 25 Bedford
" Benjamin S. carpenter, 35 Bay, h. do.
" Catherine M. widow of Zachariah, b. 152 Cottage
" Charles B. machinist, b. 176 Coffin ave.
" Fanny I. clerk, 143 Purchase, h. at S. Dartmouth
" George A. carpenter, 199 N. Water, h. 392 Reed
" John M. gardener, h. 261 Mt. Pleasant
" Levi H. (Sturtevant & Sherman) h. 36 North
" Lottie F. teacher, h. 392 Reed
" Mary E. h. 218 Summer
STURTEVANT WILLIAM F. painter, paints, etc. 41 Middle, b. 195 Purchase. See p. 972
" & Sherman (Levi H. Sturtevant and Abner Sherman) carpenters, doors, etc. 192-194 N. Water
Stys Maik, weaver, b. 2 Hampton ct.
Suffern William, spinner, h. 55 Howard
Suffern George H. h. 176 State
" William J. at T.-N. B. Copper Co. b. 176 State
Sulis Charles E. hairdresser, 131 Purchase, h. 193 Elm
" Charles E. Mrs. dressmaker, 193 Elm, h. do.
Sullavou Emanuel, lawyer, 57 William, h. 223 Park
Sullings Hannah H. widow of William P. h. 285 Pleasant
" Louisa E. widow of John W. h. 439 County
Sullivan Bridget, widow of Thomas, h. 63 Forest
" Bridget and Mary A. h. 127 Cedar
" Catherine, speeder tender, h. 218 State
" Catherine, widow of John, h. 581 Acushnet ave.
" Catherine E. widow of John J. h. 39 Reynolds
" Cornelius, piper, bds. Park Hotel
" Cornelius F. laborer, h. 61 Robeson
" Cornelius J. clerk, 436 Purchase, b. 222 State
" Cornelius J. teamster, b. 39 Reynolds
" Daniel, h. 574 Cottage
" Daniel, mason, h. 199 N. Front
" Daniel, mason, h. 53 Sherman
" Daniel, painter, b. 56 Reynolds
" Daniel F. foreman, 100 S. Water, h. 167 Smith
" Daniel F. third hand, h. 195 N. Second
" Daniel J. eyelet maker, b. 53 Sherman
" Daniel J. jewelry, 20 Purchase, h. 16 Washington
" Daniel J. pianos, 228 Union, h. 73 Willis
" Daniel J. teas and coffees, r. 1007 Purchase, h. 1007 do.
" Daniel P. second hand, h. 42 Robeson

FOR FLORAL DESIGNS, CALL AT
· · PECKHAM'S, · ·
TELEPHONE CONNECTION. FAIRHAVEN.

Sullivan Daniel R. mason, h. 267 Austin
" Dennis, laborer, h. 24 Myrtle
" Dennis, laborer, h. 433 Pleasant
" Dennis D. gateman, Hillman st. crossing, h. 208 State
" Dennis J. operative, h. 518 Acushnet ave.
" Dennis L. manager, 188 N. Water, h. 242 Maxfield
" Edward, baker, 249 State, b. Linden
" Elizabeth, widow of Dennis, h. 152 S. Second
" Ellen, widow of James, h. 211 Weld
" Ellen, widow of John, h. 113 Willis
" Ellen, widow of John, h. 46 Robeson
" Eugene, carder, h. 5 Wall
" Eugene H. organist, St. Lawrence church, and music teacher, 218 North, h. do.
" Eugene H. train baggage master, h. 114 Locust
" Eugene P. laborer, b. 152 S. Second
" Helena, millinery, b. 11 Wall
" Henry, clerk, 99½ Union, b. 259 Fourth
" Hetty, widow of Daniel C. h. Robeson, n. County
" James, city laborer, h. 38 Ash (N.)
" James, laborer, b. Mary Sullivan's, W. French ave.
" James, laborer, b. 6 Pearl
" James, laborer, b. 211 Weld
" James, laborer, h. 12 High
" James, mason, b. 179 Weld
" James, porter, Mansion House, rms. 17 S. Water
" James D. laborer, b. 152 S. Second
" James F. physician, 158 Middle, h. do.
" James H. watchman, public library, h. 21 Winsor
" Jeremiah, fireman, h. r. 656 Acushnet ave.
" Jeremiah Jr. teamster, 168 S. Water, h. 32 Washburn
SULLIVAN JEREMIAH D. undertaker and embalmer, 431 Purchase, h. 433 do. See p. 16
" Jeremiah D. 2d, clerk, h. 46 Robeson
" Jeremiah E. laborer, h. 138 Bedford
" Jeremiah F. asst. 431 Purchase, b. 61 Robeson
" Jeremiah J. motorman, b. 63 Robeson
" Jeremiah L. clerk, h. 113 Willis
" Jeremiah T. cotton packer, b. 222 State
" Johanna, h. 11 Clark
" Johanna, weaver, rms. 100 Clark
" John, h. 23 Jouvette
" John, city laborer, b. 366 Purchase
" John, mill hand, h. 56 Linden
" John, fireman, h. 46 Reynolds

Sullivan John, master mechanic, Acushnet Mill Corp. b. [illegible] 256 Fourth
" John, second hand, h. 3 Hillman st. ct. [Cottage
" John B. (J. B. Sullivan & Son) Hathaway rd. h. 529
" John B. & Son (John B. and Mark E.) stone quarry, [illegible] Hathaway rd.
" John C. laborer, b. 211 Weld
" John C. laborer, h. Clay, c. Hickory
" John D. police, station 1, h. 64 Parker [ave.
" John E. teamster, Denison Bros. Co. h. 518 Acushnet
John E. h. 56 Reynolds [h. 110 Summer
" John F. Rev. asst. pastor, St. Lawrence Catholic church,
" John F. yard man, b. 5 Wall
" John G. laborer, h. 253 Cedar Grove
" John H. laborer, b. 433 Pleasant
" John J. coal shoveler, b. 469 Acushnet ave.
" John J. laborer, b. 312 Coggeshall
" John J. laborer, h. 520 Acushnet ave.
" John J. lamp lighter, b. 398 Cedar
" John J. section foreman, R. R. h. 222 State
" John L. calker, W. W'ks, h. 8 Scott
" John L. overseer, Bennett dept. N. E. C. Y. Co. h. 20 Belleville ave.
" John L. stoker, 214 S. Water, h. 46 Reynolds
" John T. Mrs. h. 36 Winsor
" Joseph, laborer, h. 653 S. Water
" Joseph A. clerk, 855 Purchase, h. 253 Cedar Grove
" Joseph H. salesman, 156 Weld, h. 35 Reynolds
" Julia, housekeeper, 230 County
" Katherine A. saleswoman, 40 Purchase, h. 544 do.
" Katherine T. dressmaker, 230 County, h. do.
" Margaret, h. 432 Purchase
" Margaret, widow, h. 184 Chancery
" Mark E. (J. B. Sullivan & Son) h. 76 Locust
" Martin H. carpenter, 168 N. Second, h 78 North
" Mary, shirt maker, h. 218 State
" Mary, widow of Cornelius, h. 197 Weld
" Mary, widow of Dennis, h. W. French ave. c. Cove rd.
" Mary, widow of John, h. 312 Coggeshall
" Mary M. Mrs. boarding house, 253 Cedar Grove
" Matthew, b. 36 Winsor
" Michael, operative, b. Mary Sullivan's, W. French ave.
" Michael, quarryman, b. 162 Sawyer
" Michael C. laborer, h. 56 Reynolds
" Michael D. laborer, h. 585 Acushnet ave.

WHEATONS' BOTTLED SODA WATER. BEST IN THE UNITED STATES.
HIRAM WHEATON & SONS,
45 to 51 School Street, New Bedford.

Sullivan Michael E. inventor, b. Robeson, n. County
" Michael F. steam fitter, h. 155 Acushnet ave.
" Michael H. bar clerk, 420 Kempton, h. do.
" Michael H. clerk, h. 55 Merrimac
" Michael J. carpenter, h. 837 Purchase
" Michael J. paper ruler and book binder, 129 Union, rms. 100 S. Second
" M. A. grocer, 156 Weld, h. 869 County
" Nora G. clerk, 228 Union, h. 113 Willis
" Patrick, laborer, b. 259 Fourth
" Patrick, laborer, b. 179 Weld
" Patrick, laborer, b. 366 Purchase
" Patrick, laborer, b. 11 Logan
" Patrick, laborer, h. 76 Beetle
" Patrick, operative, b. Mary Sullivan's, W. French ave.
" Patrick, track foreman, 889 Purchase, h. 201 Cedar Grove
" Patrick H. carriage painter, h. 344 Cedar Grove
" Patrick H. clerk, 112 Union
" Patrick H. h. 544 Purchase
" Patrick J. blacksmith, h. 11 Wall
" Patrick J. mason, b. 218 State
" Peter F. mngr. 156 Weld, h. 869 County
" Richard, mason's tender, b. 56 Reynolds
" Richard J. b. 56 Reynolds
" Robert J. clerk, 156 Weld, h. 955 County
" Sarah, widow, h. 71 Hall
" Stephen H. clerk, b. 253 Cedar Grove
" Thomas, laborer, b. 36 Winsor
" Thomas A. student, b. 398 Cedar
" Timothy, at copper works, h. 11 Reynolds
" Timothy, card grinder, h. 34 Washburn
" Timothy, city laborer, h. 37 Washburn
" Timothy, laborer, h. 2 Washington ave.
" Timothy, police, station 4, h. 398 Cedar
" Timothy J. carder, b. 76 Beetle
" William H. yard overseer, Acushnet M. Corp. h. 14 [Harmony
" see O'Sullivan
Sumner Maud B. h. 1380 Acushnet ave.
" Samuel, top roll coverer, h. 620 Cottag
" Thomas, spinner, h. Mulberry, n. Rivet
Sunderland John E. clerk, 446 Rivet, b [illegible] do.
Sundin Allen F. stoker, 214 S. Water, b [illegible] Second
" Carl, bookbinder, 34 N. Second, b. 1 [illegible]dison
" Johan E. fireman, 214 S. Water, h. 18 [illegible]dison

Suprenant Alphe, shoemaker, 259 Cedar, rms. do.
" Ambroise, hostler, h. r. 288 Cedar Grove
" Amedé, doffer, b. 80 Beetle
" Arthur, hairdresser, 116 Union, h. 407 N. Front
" Aufrosine, widow of Raphael, h. 80 Beetle
" Fred. spinner, b. 250 Coggeshall
" John, spinner, b. 250 Coggeshall
" Joseph, weaver, b. 25 Delano
" Marcel, second hand, Whitman, h. 27 Nye
" Moses, card tender, h. 36 Hicks
" Napoleon, h. 250 Coggeshall
" Noel, shoe repairer, 201 N. Front, h. do.
" Zephir, third hand, h. 123 Belleville ave.
Supry Arthur, mule spinner, h. 351 Coggeshall
Surdan Lewis J. 70 Purchase, rms. 227 Union
Surette Alex, weaver, b. 286 N. Front
" Joseph, doffer, b. 286 N. Front
Sushelsky Morris, milk, and grocer, 42 Washburn, h. do.
" Pinhes, Hebrew teacher, h. 463 S. Water
Sutcliffe Albert, dynamo man, h. 7 Penniman
" Albert, twister, b. 3 Warwick
" Arthur, mill hand, h. 69 Fruit
" Ernest, overseer, Oneka Mills
" Frederick, card tender, b. 7 Penniman
" Joseph, second hand, h. 333 Sawyer
" Joseph Rev. pastor S. Prim. Meth. church, h. 92 County
" Montague, weaver, h. 15 Bullard
Sutherland Waldo A. manager, 163 Union, h. 236 Pleasant
Sutton Abbie A. widow of Townsend, h. 1 Sutton
" Abraham P. clerk, 73 Union, h. 403 S. Second
" Benjamin, farmer, h. Rockdale ave. opp. Durfee
" Pamelia, h. 11 First
" William J. weaver, h. Rockdale ave. n. Hathaway rd.
Swaim Joseph S. Rev. pastor, William St. Baptist church, h. 119 Hillman
" Roger D., Harvard student, b. 119 Hillman
Swain Edward G. h. 209 Pleasant
" Esaias R. oiler, 214 S. Water, h. Hawthorn
" Frank, overseer, Acushnet M. Corp. h. 259 S. Front

PRINTERS. WILLISTON H. COLLINS & CO.,
34-36-38 NORTH SECOND STREET,
NEW BEDFORD, MASS.
Long Distance Telephone.

SWAIN FREE SCHOOL, 391 County, Andrew Ingraham, master, h. 39 Grove. See opp.
" Henry S. carpenter, 19 Bethel, h. 43 Ash (South)
" Lloyd S. cashier, Merchants Nat. Bank, h. 185 Middle
" Margaret Mrs. rms. 53 Walnut
" Mary P. and Susan P. h. 123 Clinton
" Rebecca C. widow of Richard C. h. 209 Pleasant
" Sarah, h. 43 Ash (South)
" William H. h. 185 Middle
Swallow James C. weaver, h. 10 Harmony
Swan Allen W. teacher harmony, Swain Free School, and music, 97 William, rms. 8 Park pl.
" Caroline B. widow of Edwin, milliner, 110 Fourth, h. do.
" Edith A. widow of Alfred, h 19 Spruce
" Lydia H. widow of Walter D. h. 167 North
" Rodolphus A. reporter, Mercury, h. 110 Fourth
" Walter A. gilder, h. 120 Cedar
" William Jr. mule spinner, h. 67 Independent
Swansey Charles F. machinist, h. 61 Washington
" George E. glass cutter, b. 61 Washington
" John J. glass cutter, b. 61 Washington
Swanton John D. shoemaker, h. 105 Hillman
" William, gardener, h. 105 Hillman
Swarze Antone E. laborer, h. 227 S. Front
Swasey Charles A. G. h. 25 Emerson (S.)
" Marion H. teacher, I. W. Benjamin school, h. 25 Emerson (S.)
" Matthew J. laborer, h. 214 North
" Naomi W. widow of George M. h. 29 Rockland
Swaze Manuel J. laborer, h. S. Front, c. Blackmer
Swazie John, iron molder, h. 184 County
Sweeney Daniel P. police, station 4, h. 980 County
" George A. mason, h. 176 Mill
" James, card grinder, h. 180 Austin
" John, grocer, 336 S. Water, h. 338 do.
" John, teamster, D. Duff & Son, h. 57 Hillman
" John J. (Thompson & Sweeney) grocer, 83 Middle, h. at Fairhaven
" Margaret, widow, h. 57 Hillman
" Mary, widow of Patrick, h. 180 Austin
" Miles, laborer, h. 309 S. Second
" William C. weaver, h. 8 Warwick
" see McSweeney
Sweet Albert, h. 134 State
" Allen E. student, b. 134 State

William W. Swain.

January 20, 1793. *September 27, 1858.*

THE SWAIN FREE SCHOOL

NEW BEDFORD, MASS.

COUNTY AND HAWTHORN STREETS.

BOARD OF TRUSTEES.

Wm. W. Crapo, Andrew G. Pierce, Charles W. Clifford, Charles H. Peirce, Francis T. Akin, Julia Delano, Ida M. Eliot, Paul R. Frothingham, Edmund Wood and Nathaniel Hathaway.

EXTRACTS FROM THE WILL.

"My hope is that the provision herein made will be sufficient for establishing and supporting a school of high character, where the pupils may receive a thorough education upon the most liberal and enlightened principles, free of any charge of tuition."

"My intention is that the school shall never be in any form or degree exclusive, either religiously or politically, but open for the admission of all whose good character and condition entitle them to share in its benefits, and of this the trustees are to be the sole judges.

TEACHERS.

Andrew Ingraham (Dartmouth College), Master, *Classics, English, Mathematics;* house, 39 Grove street.

Arthur Cumming (Exeter and Kensington), *Industrial and Decorative Art;* house, 6 Washington street, Fairhaven.

Adolph Schumacher (Gottingen), *German and the Romanic Languages;* house, 14 South Sixth street.

Allen W. Swan (Boston Univ.), *Harmony;* house, 8 Park place.

JANITOR.

John H. D. Brown, house, West Wall street, near Court street.

For particulars apply in person or by letter to the Master of the School. Circulars sent free to any address. The circulars contain an account of the subjects taught and a list of students.

LECTURES THURSDAY EVENINGS.

FINE GRANITE CARVING AND LETTERING A SPECIALTY.

REX, Dartmouth Street.

Sweet Job, bonesetter, 285 Kempton, h. 287 do.
" Julian A. roll coverer, b. 134 State
" Kate, teacher, Cedar Grove st. school, h. 287 Kempton
" Sarah A. widow of William, h. r. 332 Kempton
Sweetser Truman, machinist, h. 67 Coffin ave.
Swenson James P. paint grinder, h. 92 Robeson
" John L. motorman, h. 92 Robeson
Swift Abby Frank and Elizabeth, h. 278 Union
" Albert H. trav. salesman, b. 76 Hillman
" Alice V. Mrs. dressmaker, 59 Fifth, h. do.
" Anderson H. body-maker, G. L. Brownell, h. 74 South
" Andrew M. h. 38 Willis
" Arthur C. clerk, A. M. Corp. b. 76 Hillman
" Arthur D. letter carrier, h. 76 Hillmau
" Augustus, prop. Acushnet Iron Co. r. 235 N. Water, h. 75 North
" Bessie R. h. 55 Hill
" Betsey J. widow of Robert, h. 55 Hill
" Charles L. student, b. 76 Hillman
" Edward B. clerk, h. 38 Willis
" Edward T. N. clerk, P. O. h. Maple, c. Tremont
" Edward W. top roll coverer, b. 74 South
" Eliza N. widow of William C. N. h. 91 Orchard
" Eliza W. widow of Micah L. h. 14 Parker
" Elizabeth, h. 56 Fifth
" Elizabeth N. h. 106 Seventh
" Ezra J. (Swift & Hathaway) 540 Acushnet ave. and compressed yeast, 18 Campbell, h. do.
" E. Stanley, clerk, 7 Commercial, h. 38 Willis
" Francis H. h. 49 Maxfield
" Frank H. collector, h. 82 Liberty
" Frank W. H. clerk, 1 Purchase, b. 82 Liberty
" George B. (M. C. Swift & Son) clothing, etc. and merchant tailor, 157 Union, h. 83 Mill
" Gustavus F. (Anthony, Swift & Co.) wholesale provisions, Bridge sq. h. at Chicago
" Helen A. Mrs. h. 131 Chestnut
" Henry O. clerk, b. 131 Chestnut
" Henry W. painter, h. 54 North
" Herbert A. tailor, 130 Union, h. 245 do.
" Herbert A. Jr. b. 245 Union [L. C.
" Horace W. salesman, 72 Union, h. 1415 Acushnet ave.
" Humphrey H. sugar, at New York city, h. 12 Main, L.C.
" Jireh, h. 96 Madison
" Jireh Jr. h. 1 Clinton pl.

Swift John F. accountant, 31 Masonic bldg. h. 369 Purchase
" John J. weaver, b. 330 Cedar Grove
" John P. rms. 36 Ash (South)
" Josephine, bookkeeper, 191 Union, h. 14 Parker
" Josephine F. widow of Edward, h. 42 Foster
" Leander H. tailor, 130 Union, h. 232 Pleasant
" Leroy W. bookkeeper, 235 N. Water, h. 191 Wash.
" Lydia C. widow of Pelham E. b. 71 Forest
" Margaret T. h. 330 Cedar Grove
" Martin, shoemaker, 699 S. First, h. 150 Blackmer
" Merton W. bookkeeper, 100 William, h. 137 Chestnut
" M. C. & Son (George B. Swift) tailors, and clothing, etc. 157-159 Union
" Obed N. b. 131 Chestnut
" Orville V. musician, h. 35 Seventh
" Philander R. carpenter, h. 89 Chestnut
" Philip R. wood turner, h. 208 Grinnell
" Reuben E. h. 56 Fifth
" Sarah L. and Rusha W. h. 208 Grinnell
" Sylvanus F. calker, h. 208 Grinnell
" Thatcher S. stable, 116 Grinnell, b. 118 S. Sixth
" Thomas, twister, b. 11 Thatcher
" Walter C. laborer, h. 6 Wilson
" Waymon B. salesman, b. 1415 Acushnet ave.
" William, rms. 70 Elm
" William J. bookkeeper, 160 N. Water, h. 21 Sycamore
" William N. physician, 378 County, h. do.
" William R. bookkeeper, h. 96 Madison [Acushnet av.
" Winifred B. teamster, Anthony, Swift & Co. bds. 1415
" & Hathaway (Ezra J. Swift and Charles R. Hathaway) laundry, 540 Acushnet ave.
Swindells Thomas T. Mrs. h. County, cor. Austin
Swistak Joseph, carder, h. 47 Washburn
Sykes Benjamin, mason, h. 15 Highland
" Charles, twister, h. 24 Howard
" Elijah, spinner, h. 291 N. Front
" George, twister, h. 24 Howard
" Lizzie Ann, speeder tender, b. 995 Acushnet ave.
" Lucy A. Mrs. hairdresser, 312 Middle, h. do.
" William P. laborer, h. 312 Middle
Sylvester Robert R. shoes, 380 Kempton, rms. do.
" see Silvester
Sylvia Ann, widow, h. 682 Kempton
" Antone, variety store, 605 S. Water, b. 94 Potomska
" Antone A. (Sylvia & Andrews) grocer, 279 Fourth, h. 29 Winsor

VISITORS ALWAYS WELCOME TO THE GREENHOUSES OF
PECKHAM THE FLORIST,
Telephone Connection. FAIRHAVEN.

Sylvia Antone A. stable, 388 S. Second, h. 50 Dartmouth
" Antone L. merchant, 37 Purchase, h. 89 S. Sixth
" Antone S. laborer, h. 12 Dartmouth
" Antone S. laborer, h. 11 Jenney
" Charles, b. 45 Katherine
" Charles, h. 79 Thompson
" Charles A. clerk, 1 Purchase, b. 106 Acushnet ave.
" Charles L. bicycle repairer, 146 Pleasant, h. 113 James
" Clara J. widow of Francis M. h. 14 Howland
" Constantine M. shipper, 170 Purchase, h. 41 Vine
" Constantine M Jr. helper, 170 Purchase, b. 41 Vine
" Elise A. stenographer, b. 7 Fair
" Emanuel V. h. 280 Fourth
" Frank, fisherman, h. 6 Turner's ct.
" Frank A. h. 269 S. Second
" Frank L. trav. salesman, at Boston, h. 119 Rotch
" Frank W. police, station 1, house 22 Borden
" George, clerk, 143 Purchase
" George E. salesman, 36 Purchase, b. 176 Fourth
" George H. salesman, Mt. Washington Glass Co. h. 807 Kempton
" Isabella, widow of Joseph M. h. 41 Babbitt
" James M. machinist, house 169 Fourth
" Jeremiah, machinist, 11 Seneca, b. 36 Acushnet ave.
" John, laborer, house 365 S. First
" John, shoemaker, house 610 County
" John J. clerk, 199 Acushnet ave. b. 195 Bonney
" John J. photographer, house 102 Acushnet ave.
" John J. shoemaker, house 68 Hall
" John J. Jr. hairdresser, 73 Howland, h. 68 Hall
" John P. house 99 Allen
" Joseph, comber tender, bds. 203 Blackmer
" Joseph, mill man, 172 N. Water, h. at Fairhaven
" Joseph C. mill hand, h. 225 Hillman
" Joseph D. cook, b. 673 S. First
" Joseph deC. hostler, 20 Fourth, h. 44 Lindsey
" Joseph F. house 32 Richmond
" Joseph J. glass cutter, b. 257 Fourth
" Joseph J. hairdresser, 312½ Acushnet av. h. 254 S. Second
" Joseph P. watchman, 270 Purchase, h. 36 Elm
" Julius C. blacksmith, 108 Dartmouth, h. 5 Clay
" Laura T. bookkeeper, 911 S. Water, b. 280 Fourth
" Louisa, widow of Joseph B. h. 203 Blackmer
" Manuel, laborer, house 51 Mill
" Manuel, teamster, Spring, n. First, b. 14½ Cannon

Sylvia Manuel B. teamster, house 17 Walnut
" Manuel F. carpenter, 214 S. Water, h. 260 Fourth
" Manuel F. city laborer, h. 356 S. First
" Manuel F. seaman, h. 435 S. Water
" Manuel J. house 4 Warwick
" Manuel J. third hand, b. 90 Allen
SYLVIA MANUEL L. carpenter, 425 S. Second, and furniture, hardware, etc. 781 S. Water, h. 65 Acushnet ave. See page 977
" Manuel P. musician and cabinet maker, h. 427 Acushnet ave.
" Manuel V. physician, 34 Wing, h. do.
" Mary E. dressmaker, 90 Allen, h. do.
" Mary E. widow of Manuel, h. 90 Allen
" Mary L. widow of Joseph, h. 104 Potomska
" Mathew, operative, bds. 39 Rivet
" Matthew (Baptiste & Sylvia) grocer, 411 S. Water, h. 516 do.
" Michael D. laborer, h. 673 S. First
" Michael L. h. 106 Acushnet ave.
" Michael L. plumber, b. 104 Potomska
" Pulcina, widow of Antone F. h. 118 S. Second
" Richard M. at P. M. Go. house 4 Warwick
" Roland J. machinist's app. b. 673 S. First
" Samuel, laborer, house 39 Rivet
" Theodore J. carpenter, h. Clay, cor. Columbia
" Thomas, carpenter, h. 429 S. Water
" Thomas A. carpenter, h. 407 S. First
" Victorine F. mariner, h. 34 Wing
" William, house 7 Fair
" William F. laborer, house 260 Fourth
" William K. mill app. b. 106 Acushnet ave.
" & Andrews (Antone A. Sylvia and Manuel A. Andrews) grocers, 279 Fourth
" see Silva and Silvia
Symmons Frederick R. glass cutter, h. 249 Purchase

TABELE WILLIAM H. city teamster, h. 406 Cedar
Taber Abbie F. widow of William G. h. 543 County
" Abrabam Mrs. house 21 Lincoln
" Abram F. carpenter, h. 3 Jenney
" Abram G. laborer, b. 3 Jenney
" Albert M. salesman, 159 Union, h. 134 Chestnut
" Albert W. master mariner, h. 4 Cornell ct.
" Alexander D. variety store, 193 Acushnet av. h. 115 Grinnell
" Alice, house 96 Washington

PURE LIQUORS FOR HOME USE.

HIRAM WHEATON & SONS, 45 to 51 SCHOOL ST., NEW BEDFORD, MASS.

Taber Alice W. Mrs. h. 193 Arnold
" Anna G. widow of Henry G. house 7 North
" Annie H. h. 257 Pleasant
" Annie N. widow of Edward S. h. 5 Anthony
" Arthur F. car counductor, h. 47 Shawmut ave.
" Arthur K. salesman, 71 William, h. 141 Summer
" Bessie L. widow of Albert M. h. 134 Chestnut
" Caroline L. widow of Thomas, h. 112 Bedford
" Charles G. blacksmith, 32 S. Water, h. 137 Campbell
" Charles H. F. clerk, 420 Kempton, b. 8 Jenney
" Charles J. stone cutter, b. 275 Mill
" Charles M. house 39 Lincoln
" Cornelia D. h. 11 Shawmut ave.
" Cyrus E. house 449 Purchase
" Daniel O. machinist, 20 Bedford, h. 72 South
" David H. city paver, h. 1 Shawmut ave.
" David H. Jr. laborer, b. 1 Shawmut ave. [Walden
" Edith M. B. teacher, Cedar st. annex school, h. 82
" Edmund, house 465 County
" Edward C. grocer, 1322 Acushnet ave. h. 1334 do.
" Edward W. house 106 Newton
" Elizabeth, nurse, bds. 192 Cedar
" Elizabeth R. C. widow of John H. h. 44 North
" Elizabeth S. clerk, 397 Kempton, h. 54 Hill
" Ellis, clerk, 37 N. Water
" Frank, machinist, b. 122 Fourth
" Frank G. mngr. 131 Acushnet ave. b. at Dartmouth
" Fred. A. rms. 27 S. Sixth [liam, h. 12 Lincoln
" Frederic, pres. N. B. S. D. & T. Co. and treas. 41 Wil-
" George Jr. carpenter, b. 208 Acushnet ave.
" George A. laborer, b. 3 Jenney
" George B. bds. 140 Clark
" George F. machinist, 20 Bedford, h. 88 Washington
" George L. overseer, Wamsutta Mills, h. 33 Locust
" George S. provisions, 17 N. Sixth, h. 21 S. Sixth
" George W. (O. R. Taber & Son) h. 223 Chancery
" Harriet B. widow of Charles H. h. 97 Willis
" Harry A. clerk, b. 7 North
" Harry E. drill maker, h. 73 Sixth
" Henry C. house 151 Middle
" Henry G. machinist, h. 201 Park [Mill
" Henry W. bookkeeper, Merchants Nat. Bank, h. 115
" Henry W. photo printer, 62 Pleasant, h. 77 Shawmut ave.
" Isabel, h. 112 Bedford

Taber James H. eyelet maker, h. Tarkiln Hill rd.
" James H. motorman, h. 666 Purchase
" James H. sexton, N. Baptist church, h. 246 Cedar
" James T. nurse, h. 138 Hillman
" Jane, widow of Henry P. h. 53 Hill
" Jennie, widow of Willard L. b. 7 Stowell
" Jeremiah B. carriage maker, h. 300 Cedar
" Jeremiah M. police, station 1, h. 137 Kempton
" John A. clerk, 398 Kempton, b. 192 Cedar
" John D. house 192 Cedar
" John G. house 8 Jenney
" John H. box maker, h. 11 Madison
" John R. bds. 78 Fifth
" Joseph A. compositor, h. 257 Pleasant
" Joseph R. Jr. painter, h. 62 North
" Lemuel W. h. 62 Spruce
" Leonard S. machinist's apprentice, b. 33 Locust
" Lottie A. M. dressmaker. 666 Purchase, h. do.
" Louis, machinist, b. 1322 Acushnet ave.
" Louisa M. widow of Chas. G. h. 197 Middle
" Lucy E. widow of Charles H. h. 197 Middle
" Lurana M. widow of Moses H. h. 144 Chancery
" Marcus W. h. 90 Ashland
" Mary, h. 142 Arnold
" Mary Mrs. h. 3 Pleasant
" Mary A. Mrs. clerk, 92 Purchase, b. 209 Middle
" Mary J. widow of Gilbert R. h. 11 Shawmut ave.
" Mary Kempton and Sally Gorden, h. 543 County
" Moses H. stone cutter, h. 275 Mill
" Noel W. rigger, 72 Front, h. 851 Kempton
" Oliver R. (O. R. Taber & Son) h. 223 Chancery
" O. R. & Son (Oliver R. and George W.) groceries and provisions, 457 Kempton
" Philip A. gardener, 350 Union, h. 170 Chancery
" Reuben, capt. hose No. 2, Weld, h. 921 Acushnet ave.
" Reuben W. motorman, h. 140 Clark [Court
" Richard S. inspector, So. Mass. Telephone Co. h. 176
" Richmond M. carpenter, h. 78 Thomas
" Robert A. mason, 101 Hillman, h. do.
" Robert W. clerk, Acushnet Mill Corp. h. at Fairhaven
" Robert W. stationer, 28 Pleasant, h. 48 Fifth
" Sarah F. house 6 Walnut
" Sarah H. house 465 County
" Sarah J. widow of Charles, h. 465 County
" Sarah R. widow of Charles H. h. 130 Mill

Paper Rulers. WILLISTON H. COLLINS & CO.,
34-36-38 North Second St., New Bedford, Mass.
Long Distance Telephone.

Taber Sarah S. widow of Wm. H. b. 115 Campbell
" Silas, cooper, h. 198 Pleasant
" Silas S. chief clerk, P. O. h. 74 Morgan
" Sylvia Ann, widow of Gideon L. h. 82 Walden
" Sylvia H. h. 5 Anthony
" Thomas J. teamster, 116 S. Water, h. 912 County
" Wallace L. driver, 65 Sycamore, b. 78 Thomas
" William A. driver, b. 62 Spruce
" William C. painter, h. 388 Purchase
" William C. treas. Whitman Mills, h. 141 Page
" Wm. Gamaliel (Charles A. Gray & Co.) teamster, 421 Purchase, h. end Brock ave.
" William H. gardener, h. 35 Acorn
" William N. warp tender, h. 912 County
Tackney Philip, at copper works, h. 118 Locust
Taffe Nicholas, sail maker, 33 Commercial, b. 794 County
" Patrick, operative, h. 794 County
" Thomas J. slubber tender, b. 794 County
Taft Frank L. sailmaker, 33 Commercial, b. 125 Clark
" George E., U. S. A. b. 125 Clark
" Hannah Mrs. h. 102 Merrimac
" Thos. J. lieut. of police, station 2, h. 125 Clark
" Wendell P. mngr. 67 William, h. 43 Foster
Talbot James, carpenter, h. 10 Bourne
" William, loom fixer, h. 38 Reynolds
" William B. mason, h. 469 Acushnet ave.
Talcott Ida L. nurse, h. 27 Walnut
Tallant Fred, weaver, h. r. 122 N. Front
Tallman Albert R. driver, 20 Fourth, h. 468 Union
" Arthur S. stable foreman, 65 Sycamore, h. 128 Campbell
" Aurilla J. widow of Charles S. h. 45 North
" Caroline E. widow of William, b. 198 Middle
" Edward G. bookkeeper, 26 Masonic bldg. h. at Fairhaven
" Edwin S. janitor, I. W. Benjamin school, h. 104 Acushnet ave.
" Frank S. pressman, Standard, h. 91 Tremont
" James H. cashier, Nat. Bank of Commerce, h. 174 Middle
" Jennie C. clerk, Wamsutta Mills, b. 104 Acushnet ave.
" Sarah L. teacher, b. 57 State
" see Tolman
Tanner Edwin, overseer, Bennett dept. N. E. C. Y. Co. h. 40 Bowditch
" Eugene, laborer, h. 73 S. Second
" Harriet L. Mrs. (Tanner & Co.) h. at Fall River
" Harry, warper tender, b. 40 Bowditch

Tanner William E. (Tanner & Co.) h. at Fall River
" & Co. (Wm. E. and Mrs. Harriet L. Tanner and Chas. F. Smith) bicycles, 18 Market
Tanis Mary, widow of George, h. 546 Acushnet ave.
Tarbox Louise K. widow of Walter S. h. 167 Mill
Tardif Alphonse, weaver, b. 17 Clark
Tarpey Catherine, widow of Charles, h. 54 Acushnet ave.
Tarr Ahijah J. frame maker, h. 29 Emerson (S.)
" James S. carpenter, h. 29 Emerson (South)
" John B. mechanical engineer, h. 29 Emerson (South)
" Kate M. clerk, 62 Pleasant, h. 29 Emerson (S.)
Tasker Edward S. salesman, 99 Front, h. 1 Sutton
Tate Andrew, glass worker, b. 72 Middle
" Bridget, widow of Robert, h. 72 Middle
Tattersall Thomas, loom fixer, h. 91 Beetle
" William, lineman, h. 3 Abbott

TAUNTON-NEW BEDFORD COPPER CO. Clarence A. Cook, agt. N. Front, rear Wamsutta Mills. See p. 4

Tavares Antone, laborer, h. 93 Prospect
" Antone M. laborer, h. 14½ Griffin
" Jacinto, laborer, h. 277 N. Front
" Jacinto M. laborer, h. 552 Rivet
" John, laborer, h. 232 S. Front
" John, laborer, h. 326 S. First
" John, mariner, h. 8½ Griffin
" Joseph, musician, h. 144 Acushnet ave.
" Manuel, carder, h. 76 Howland
" Manuel, fireman, h. 65 Grinnell
" Manuel, laborer, h. 18 Maiden lane
" Manuel, laborer, h. 185 S. Second [do.
Taylor Abbie A. Mrs. housekeeper, 104 Ash (N.) h. 102
" Abbie W. widow of Henry H. h. 18 Mill
" Albert M. painter, b. 3 Ashland pl.
" Alexander, loom fixer, h. 9 Brightman ct.
" Alexander, weaver, h. 172 Division
" Alice A. teacher, I. W. Benjamin school, b. 299 County
" Arnold, second hand, b. 374 N. Front
" Benjamin W. laborer, h. 188 North
" Bridget, widow of William, h. 12 Clark
" Daniel S. carpenter, 3 E. Pope, h. 2 Oak st. court
" David C. cook, 144 Purchase, rms. 72 Ash (N.)
" Edmund R. mariner, b. 78 S. Second
" Ellen, widow of Edward, h. 3 Ashland pl.
" Eleanor, widow, h. 136½ Fourth

CURBING, VAULTS, MAUSOLEUMS. ALL kinds of Granite & Marble Cemetery Work.
REX, Dartmouth Street.

Taylor Ethel, drawer tender, b. 374 N. Front
" E. Fred, h. 844 County
" Frank, spinner, h. 72 Winsor
" Fred, second hand, b. 182 County
" George, clerk, 160 Grinnell, h. do.
" George, weaver, h. 47 Bowditch
" George A. h. 217 Grinnell
" George F. carpenter, h. 114 Willis
" George H. teamster, W. F. Nye, h. at Fairhaven
" George S. fireman, h. 102 Ash (North)
" George S. loom fixer, h. 260 Mt. Pleasant
" George W. loom fixer, h. 315 Coffin ave.
" Harriet A. teacher, Cedar Grove st. school, h. 114 Willis
" Henry, mule spinner, h. 182 County
" Henry G. H. glass decorator, h. 55½ Fifth
" James, clerk, N. B. Five Cents Savings Bank, and pres. Bristol County M. F. Ins. Co. h. 179 Cottage
" James, overseer, Grinnell, h. 28 Acushnet ave.
" James, twister, b. 463 S. Second
" James Jr. h. 72 Hazard
" James H. laborer, b. 66 Mechanics lane
" James H. overseer, cloth room, G. M. Corp. Kilburn
" James P. druggist, 187-189 Acushnet av. h. 76 S. Sixth
" John, weaver, h. 77 Fruit
" John C. grocer, 160 Grinnell, h. 168 do.
" John H. weaver, h. 18 Hazard ct.
" John J. clerk, 819 Purchase, h. 954 County
" John J. laborer, h. 601 Acushnet ave.
" John W. machinist, h. 195 Acushnet ave.
" Joseph, mule spinner, h. 45 Winsor
" Joseph, shoemaker, 43 Delano, h. do.
" J. Arthur, deputy sheriff, keeper of jail and master, H. C. h. 108 Court
" Lucy W. Mrs telephoner, 57 N. Second, b. 233 Acushnet ave.
" Margaret, widow, rms. 428 Kempton
" Mary A. b. 67 Allen
" Mary H. widow of John P. h. 63 Dartmouth
" Nathan, h. 66 Mechanics lane
" Newton, weaver, h. r. 1040 Acushnet ave.
" Robert, loom fixer, h. Dudley, C. P.
" Robert, spinner, rms. 410 Purchase
" Samuel, fireman, Whitman Mills, h. 374 N. Front
" Samuel, overseer, Dartmouth Mnfg. Co. h. 109 Division
" Sarah A. widow of William A. h. 128 Fourth

Taylor Sidney H. fish, at Marion, b. 66 Mechanics lane
" Stephen H. clerk, N. B. W. W. h. 87 Court
" Susan A. h. 210 Park
" Susan M. widow of B. Frank, h. 129 Elm
" Theodore, h. 199 Smith
" William, weaver, h. 104 Mosher [Division
" William (Crabtree & Taylor) 874 S. Water, h. 152
" William H. engineer, 540 Acushnet ave. h. 223 Smith
" William H. machinist, b. 233 Acushnet ave.
" William H. C. glass decorator, 30 William, h. 55½ Fifth
" William J. loom fixer, h. 36 Winsor
" William T. crockery, 92 Purchase, h. 124 Hillman
" William T. laborer, h. 45 Bethel
" Wright, weaver, b. 182 County [ave.
Teachman Abram L. mason, h. Hathaway rd. n. Rockdale
" Albert, carpenter, b. Abram L. Teachman's
" Clifford, eyelet maker, b. Abram L. Teachman's
" Elizabeth, widow of George H. h. 32 Lindsey
" Ernest G. teamster, h. 305 Cedar
" Frank A. B. drill maker, h. 32 Lindsey
" George E. mason, h. 87 Pierce
" Herbert F. engineer, h. 177 Shawmut ave.
" Lizzie, dressmaker, Hathaway rd. b. do.
Tebbutt James, doffer, b. 152 Division
" Samuel, shoemaker, h. 152 Division
Teder Thomas, foreman lineman, 41 William
Teele Fred S. laborer, b. 4 Beech
Teixeira Claudino, carpenter, h. 203 S. Second
" Germano C. rope maker, h. 147 Arnold
" Herminie B. dressmaker, 147 Arnold, h. do.
" Joseph, laborer, h. 30 Lombard
" Leonilda E. B. widow, h. 147 Arnold
" Michael J. city laborer, h. 46 Scott
Telecsky Vincent, weaver, h. 640 Acushnet ave.
Tellier Julia Mrs. boarding house, 203 Belleville ave.
" Louis Aristide, laborer, h. 203 Belleville ave.
Temple Louis, hairdresser, 92 Union, h. do.
Tenchar Peter, weaver, h. 839 Acushnet ave.
Terode Abraham, gardener, h. 217 Middle
Terra Joaquin, rope maker, h. 60 Hall [Cottage
Terriberry Nathan S. bookkeeper, 188 N. Water, h. 330
Terry Alice F. widow of Lemuel F. h. 63 Morgan
" Alice P. teacher, Rockdale school, b. Elias Terry's
" Charles A. V. grocer, 504 County, h. 245 Chestnut
" Dora F. h. 216 Middle

SAMUEL S. PECKHAM, WHOLESALE AND RETAIL **FLORIST,**
Express and P. O., New Bedford. Greenhouses, Fairhaven.
Cut Flowers and Designs. Vegetable, Bedding and Decorative Plants. Tel. Con

Terry Edith M. h. 63 Morgan
" Elias, h. Hathaway rd. c. Rockdale ave.
" Elizabeth, widow, h. 56 Cove
" Elizabeth S. widow of Job, h. 74 Willis
" Grace S. telephoner, 57 N. Second, b. 245 Chestnut
" Herbert C. shipper, P. & R. C. & I. Co. end Walnut, h. at Fairhaven
" K. Clifton, h. Hathaway rd. cor. Rockdale ave.
" Manuel, h. 188 Blackmer
" Manuel, asst. engineer, 214 S. Water, h. 45 Katherine
" Robert A. lawyer, 108 Union, h. 17 Lincoln
" Susan F. h. 382 N. Front
" Susie E. bookkeeper, T.-N. B. Copper Co. h. Hathaway rd. c. Rockdale av.
" Wallace C. clerk, Wamsutta Mills, b. 245 Chestnut
Terwilliger Anna, widow of Egbert B. h. 60 Robeson
" Frederick William, electrician, h. 159 Newton
Tessier Joseph, carpenter, h. 85 Beetle
" Joseph D. carpenter, h. 55 Foster
" Joseph Jr. repair shop, Grinnell, h. 81 Beetle
" Joseph Jr. tailor, 196 Union, h. 106 Arnold
" Lucy, dressmaker, 85 Beetle, b. do.
" Napoleon, horse shoer, 65 County, h. 23 Acushnet av.
" Oza, baker, 643 S. First, h. do.
" Peter T. tailor, 196 Union, b. 55 Foster
Tetreault Adelard, laborer, h. Dudley, C. P.
" Adelard, weaver, b. 37 Nelson
" Alphee, hairdresser, 771 Purchase, h. 171 Weld
" Alphonse, laborer, h. 478 Coggeshall
" Amedi, weaver, h. r. 23 Beetle
" August, weaver, h. 22 Washburn
" Benjamin, weaver, h. 20 Austin ct.
" Delphise, weaver, h. 184 State
" Edmond, weaver, b. 37 Nelson
" Edward, mill hand, h. 14 Cotter
" Edward, weaver, bds. 514 S. Second
" Eli, weaver, h. 9 McDonald blk. 20 Beetle
" Emile, weaver, b. 21 Washburn
" Eugene, mill hand, h. 11 Austin ct.
" Felix, overseer, Acushnet M. Corp. h. 40 Independent
" George, weaver, b. 181 Belleville ave.
" Henry, operative, b. 27 Mitchell
" Herbert, weaver, b. 59 Hicks
" Hermidas, weaver, h. 435 Pleasant
" H. mill hand, b. 781 Purchase
" Jeremiah, weaver, h. 31 Hazard

Tetreault Jeremiah, weaver, h. 30 Hazard
" Joseph, laborer, b. 27 Mitchell
" Joseph, machinist, h. 70 Washburn
" Joseph, operative, b. 27 Mitchell
" Joseph, operative, h. 17 Weld
" Louis, spinner, b. 27 Mitchell
" Louis, watchman, U. St. Ry. Co. h. 181 Belleville ave.
" Louis Jr. weaver, b. 181 Belleville ave.
" Napoleon, weaver, h. 37½ Bullard
" Narcisse, oiler, h. 21 Washburn
" Narcisse, slubber tender, h. 6 McDonald blk. 18 Beetle
" Octave, railroad employee, b. 17 Weld
" Odillon, watchman, 421 Purchase, h. 166 N. Front
" Rock, blacksmith, 139 Pleasant, b. 70 Washburn
" William, h. 17 Weld
" Zephir J. crossing tender, Wamsutta, h. 20 Austin ct.
" Zephir J. weaver, b. 184 State
Tew Charles D. laborer, b. 319 Hillman
Textile Union, offices 346 Acushnet ave.
Teyer Peter, weaver, h. 841 Acushnet ave.
Thacher Mary A. widow of Albert, h. 57 Campbell
" Thomas N. tinsmith, 19½ Bethel, h. at Fairhaven
" Warren H. ship carpenter, h. 289 Acushnet ave.
Thacker Teresa, dressmaker, 72 State, h. do.
Thackeray Charles F. clerk, 111 Durfee, h. 133 Willis
Thatcher Henry E. carpenter, h. 1199 Kempton
" Matilda E. Mrs. dressmaker, 111 Kempton, h. do.
" Nathan H. carpenter, b. 1199 Kempton
" William H. h. 111 Kempton
" William L. carpenter, b. 44 Shawmut ave.
" see Teixeira
Thayer Charles H. clerk, 41 Purchase, h. 75 Hillman
" Claud L. eyelet maker, b. 189 Fourth
" Edmund F. eyelet maker, h. 189 Fourth
Theaker Mary E. L. h. 4 Orchard
Theberge John, doffer, b. 76 Blackmer
" Phedime, laborer, h. 76 Blackmer [Pleasant
Therien Gedeon, apothecary, 805 Purchase, h. 102 Mt.
" Joseph N. apothecary, 3 Weld, h. 909 County
" Midord, laborer, h. 102 Mt. Pleasant
Theroux Gilbert, weaver, b. 167 Blackmer
Therrien Augustine, quarryman, h. 596 Purchase
" Azarie, clerk, 956 Acushnet ave. h. 11 Nye
" Camille, lather, h. 74 Fruit
" Edmond G. carpenter, 300 Sawyer, h. do.

WHEATON'S MINERAL WATERS
IN SIPHONS ARE CORRECT.
HIRAM WHEATON & SONS, 45 to 51 SCHOOL ST., NEW BEDFORD, MASS.

Therrien Edmonde, weaver, h. 130 Weld
" Eli, weaver, h. 109 Brook
" Eusebe, liquors, 267 Coggeshall, h. 269 do.
" Evariste, weaver, h. 908 County
" George, carder, h 36 Hicks
" George, clerk, 122 N. Front, b. 161 Davis
" Henry, hairdresser, 987 Acushnet ave. and variety store, 991 do. h. 989 do.
" Henry Jr. clerk, 991 Acushnet ave. b. 989 do.
" Hilaire A. (Normandin & Co.) pharmacist, 122 N. Front, h. 161 Davis
" Hubert A. card grinder, h. 351 Sawyer
" John, painter, b. 254 Cedar Grove
" Joseph, laborer, h. 6 Turners ct.
" Joseph, slubber tender, b. 714 Acushnet ave.
" Josephine, yarn inspector, rms. 226 Sawyer
" Louis, carpenter, h. 226 Sawyer
" Louis, laborer, h. 708 Acushnet ave.
" Marie L. Mrs. h. 397 Rivet
" Narcisse, shoe repairer, 936 County, h. 868 do.
" Narcisse Jr. shoe repairer, 936 County, h. 46 Robeson
" Norbert, slubber tender, h. 910 S. Water
" Onicephore A. clerk, 3 Weld, b. 46 Robeson
" Philias, laundryman, h. 35 Independent
Thexton Joseph, weaver, h. 18 Salisbury
Thibeault George, weaver, h. 286 N. Front
" Henry, weaver, h. 172 Rivet
" Louis, weaver, h. 190 N. Front [188 do.
Thibodeau Eugene, shoe repairer, 186 Belleville ave. house
" Leon, weaver, b. 203 Belleville ave.
Thilo Anna Mrs. clerk, 873 Purchase, h. 872 do.
" Frederick E. confectionery, 873 Purchase, h. 872 do.
Thing Florence A. retoucher, 80 Purchase, h. 54 Tremont
" William H. Mrs. h. 54 Tremont [Second
Third District Court of Bristol County, William, cor. N.
Thoendal Gustaf, weaver, h. 8 Hampton ct.
Thomas Abial T. b. 131 Chestnut
" Agnes J. widow of Sylvanus, h. 184 Cottage
" Antoine, cigar maker, 25 N. Second, h. 28 Wing
" Antoine, mill hand, h. 24 County
" Antone, sexton, St. John's cemetery, h. Allen, opp. do.
" Antone, laborer, h. 41 Crapo
" Antone J. mill hand, h. 46 Catherine
" A. Ernest, salesman, 36 Purchase, b. 135 Maxfield
" Carrie L. Mrs. nurse, h. 21 Madison

Thomas Charles, h. 76 Cedar
" Charles, salesman, h. 21 Madison
" Charles E. carpenter, h. 39 Newton
" Charles Henry, mill hand, h. 45 Wing
" Charles Herbert, glass worker, b. 45 Wing
" Charles H. roll coverer, h. 87 Locust
" Charles P. at 20 Bedford, b. 21 Madison
" Clara M. clerk, 14 Purchase, h. 160 Cedar
" Edward J. laborer, h. 16 Maitland
" Edward J. Jr. farm hand, h. 16 Maitland
" Eliza W. widow of William W. h. 73 Hillman
" Elizabeth H. Mrs. housekeeper, 18 Willis
" Elva L. cloth inspector, H. M. Co. h. 146 Fourth
" Evariste Mrs. h. 28 Bourne
" Frank, city laborer, h. 532 Rivet
" Frank, rope maker, h. 76 Howland
" George, ice, 100 Bonney, h. do.
" George E. asst. 7 S. Sixth, h. 160 Cedar
" Harriet H. widow of Henry F. h. 726 County
" Harriet W. dressmaker, 73 Hillman, h. do.
" Hurlbert E. sexton, Oak Grove cem. 185 Parker, h. do.
" Isaac W. apothecary, 309 Acushnet ave. h. 285 do.
" James, weaver, h. r. 68 Linden
" Jane and Mary, h. 239 Arnold
" John, calker, h. 109 Potomska
" Joseph, h. 123 Dartmouth
" Joseph, carder, h. 76 Grinnell
" Joseph B. h. Field, cor. Edward
" Joseph C. oiler, 214 S. Water, h. 226 Kempton
" Joseph C. steward, h. 60 Mechanics lane
" Joseph F. laborer, h. 65 Short
" Lillian T. Mrs. teacher, Parker st. school, b. E. A. Turner's, Hathaway rd.
" Manuel, mill hand, b. 14 Jenney
" Manuel, mill hand, b. 81 Thompson
" Manuel, rope maker, h. 53 Short
" Mary, widow, h. 475 S. First
" Mary, widow of Manuel, h. 81 Thompson
" Mary J. dressmaker, 46 Katherine, h. do.
" Susan C. widow of Charles, h. 79 Fifth
" Walter Mason, baker, b. 160 Cedar
" William F. roll coverer, h. 82 Robeson
Thompson Agnes, speeder tender, h. 29 Bullard
" Almina, widow, h. 42 Grape
" Almira, widow of Edwin, h. 284 S. Front

Book Binders. WILLISTON H. COLLINS & CO.
34-36-38 NORTH SECOND ST.,
NEW BEDFORD, MASS.
Long Distance Telephone.

Thompson Ann, weaver, h. r. 337 Pleasant
" Belle Mrs. h. 94 S. Second
" Catherine, widow of Charles, b. 133 N. Second
" Charles, h. 87 Fruit
" Charles, painter and paper hanger, 164 Summer, h. do.
" Charles B. shipper, Grinnell Mnfg. Co. rms. 20 Arch
" Charles B. stable foreman, 168 S. Water, h. 67 S. Second
" Charles E. job team, Spring, c. First, h. 133 N. Second
" Charles G. carpenter, 78 First, h. 232 Acushnet ave.
" Daniel, mule tender, b. 11 Clark
" David K. machinist, h. 41 Merrimac
" Edward C. machinist, b. 284 S. Front
" Edwin A. foreman, Geo. S. Homer, h. 284 S. Front
" Elizabeth W. S. widow of John A. h. 240 County
" Elmer C. glass cutter, h. 177 Grinnell [rd.
" George F. junk, 125 N. Water, h. Bates, off Belleville
" George W. keeper, light ship No. 41, h. 123 Hillman
" Gilbert T. mill hand, rms. 20 Arch
" G. Frank, candy maker, 48 Pleasant, h. 342 Cottage
" Henry, weaver, h. 15 Tinkham
" Herbert S. at 20 Bedford, b. 284 S. Front [h. do.
" -Holmes Mary W. Mrs. electro physician, 57 Spring,
" Hugh, laborer, h. 13 Salisbury
" H. Frank, glass cutter, b. 232 Acushnet ave.
" James, watchman, 144 S. Water, h. 151 Cedar
" James Hall, weaver, h. 407 Cedar
" James O. messenger, Hatch & Co. h. 80 Willis
" James O. Jr. supt. Wamsutta Mills, Nos. 1, 2 and 3, h. 233 Summer
" James W., R. R. engineer, h. 119 Maxfield
" Jane A. h. 120 Locust [Hervey's
" Jane C. Mrs. prin. Acushnet ave. school, b. Mrs. M. A.
" Janet, widow of William, h. 161 State
" Jennie, widow of Samuel, h. 300 Maxfield
" Jennie S. asst. 262 Union, h. 151 Cedar
" Joanna, widow of John F. h. 11 Clark
" John, weaver, h. 275 State
" John E. carpenter, h. 346 Reed
" John E. weaver, b. 229 Fourth
" John P. painter, h. 43 N. Sixth
" Lewis H. h. 57 Spring
" Louisa R. widow of James D. h. 288 Union
" Margaret, weaver, h. 9 McMurray ter.
" Margaret Mrs. h. 5 Spruce
" Maria J. nurse, h. 128 Ash (N.)

Thompson Michael F. motorman, b. 11 Clark
" Richard, weaver, h. 229 Fourth
" Robert, laborer, h. 56 Mosher
" Samuel, weaver, h. 212 Cedar Grove
" Samuel, weaver, h. 126 Reynolds
" Sarah R. and Addie, h. 165 Chestnut
" Thomas, marble worker, 25 Fourth, h. 136 N. Second
" Thomas M. spinner, b. 161 State
" Walter H. weaver, h. 346 Cedar Grove
" William, baker, b. 154 Arnold
" William, laborer, h. 6 Turners ct.
" William (Thompson & Sweeney) 83 Middle, h. 77 do.
" William A. Mrs. h. 833 County
" William H. h. 133 N. Second
" William H. teamster, b. 133 N. Second
" & Sweeney (William Thompson and John J. Sweeney) grocers, 83 Middle
Thomson Asa T. boat builder, h. 10 Sixth
" David, glass blower, h. 43 Thompson
" Edward B. salesman, 185 Union, h. 293 Austin
" Pardon G. h. 10 S. Sixth
Thorley Francis, carpenter, 515 Rivet, h. do.
" Thomas, carpenter, h. 179 Allen
Thornber John, weaver, h. 213 Weld
Thornberry John W. foreman, 1 William, h. 100 S. Second
Thorne Caledonia, widow of Edward, h. 72 Ash (North)
" Edward F. waiter, b. 72 Ash (N.)
Thornley James, weaver, h. 63 Washburn [County
Thornton Alfred, bookkeeper, Mechanics Nat. Bank, h. 706
" John H. steam roller pilot, h. 50 Durfee
" Mabel, clerk, Mechanics Nat. Bank, b. 256 Union
" Mary E. widow of Daniel, h. 256 Union
" Mary H. widow of Elisha Jr. h. 98 Cottage
" Thomas E. h. 114 Hawthorn
" Walter S. h. 18 Seventh
Thorpe Annie, retoucher, b. 215 Fourth
" Fred, copper worker, h. 28 Topham
" Fred, laborer, h. r. 658 Purchase [mond
" Harriet J. teacher, Wm. H. Taylor school, h. 10 Rich-
" James H. upholsterer, h. 10 Richmond
" Joseph, copper worker, h. 8 Campbell
" Mary E. clerk, N. B. I. for Savings, h. 10 Richmond
" Richard H. clerk, 748 Purchase, h. 65 Belleville rd.
" Sarah A. widow of James, h. 9 Austin ct.
" Thomas, loom fixer, h. 1039 County

S. T. REX, GRANITE AND MARBLE MONUMENTAL WORKS,
88 DARTMOUTH STREET.

Thorpe Thomas Wm. (Tripp & Thorpe) 183 N. Water, h. 138 Hillman
Thorup Mary W. widow of Andreas T. h. 29 Franklin
" William M. bookkeeper, N. B. S. D. & T. Co. h. 9 Parker
Thuman John, master mariner, h. 149 Washington
Thuot John V. physician and surgeon, 908 Acushnet avenue, h. do.
Thursby Asa, twister, b. 172 Cove
Thurston Charles F. mngr. 1 William, h. at Malden
" Thomas H. h. 483 Acushnet ave.
Tichon Joseph E. (Tichon & Foster) h. 274 Pope
" & Foster (Joseph E. Tichon and Henry S. Foster) machinists, 11-13 Seneca
Tiernan Andrew A. trimmer, G. L. Brownell, h. 50 North
" Michael, loom fixer, h. 1031 S. Water
" Patrick, weaver, h. 64 Winsor
Tierney John, weaver, b. 15 Bullard
Tiffany Eunice M. Mrs. h. 433 Acushnet ave.
" James L. hostler, 160 N. Second, b. 74 Walden
" Mary J. Mrs. house 176 Mill [Second
Tighe Anthony J. engineer, G. & P. Coal Co. h. 134 N.
" Hugh, engineer, G. & P. Coal Co. b. 134 N. Second
" John F. loom fixer, h. 70 Spring
" John F. loom fixer, h. 61 Katherine
Tilden Andrew (Tilden & Co.) h. 61 Cottage
" Caroline W. clerk, P. M. Co. bds. 65 Fifth
" Emma J. widow of John L. h. 92 Robeson
" George A. foreman, 148 N. Water, h. 284 Pleasant
" Harry E. clerk, 2 Union, h. 561 Cottage
" Horace (Tilden & Co.) h. 65 Fifth
" Irving N. physician, 61 Cottage, h. do.
" John F. chief clerk, 5 Pearl, h. 115 Campbell
" Louis W. bookkeeper, Mechanics' Nat. Bank, b.65 Fifth
" Sarah, h. 368 County
" & Co. (Horace and Andrew Tilden) confectionery mnfrs. 28 N. Second
Tilghman Charles F. coachman, 23 S. Sixth, h.163 Willam
" Eugene P. shoemaker, 92 Pleasant, bds. 163 Williaim
" Hiram I. hack driver, h. 235 Chancery
" John W. hairdresser, h. 276 Middle
" Sedonia, widow of Thomas H. h. 276 Middle
Tillinghast Charles, weaver, h. 694 S. First
" Christopher W. office 359 S. Water, b. 236 Acushnet av.
" Edwin L. clerk, rm. 2, Liberty bldg. h. 236 Acushnet av.
" Eugenia H. Mrs. dressmaker, 236 Acushnet ave. h. do.

Tillinghast John T. house 49 Allen
" Theodore F. house 37 Eighth
" Thomas, student, b. 61 Walnut
" William A. house 61 Walnut, [30 Sherman
Tillson Benjamin R. bicycle repairer, 109 William, h.
" George M. polisher, h. Cedar, c. Middle
" Henry H. men's furnishings and hats, 43 Purchase
" Lydia C. widow of Henry H. h. 118 Washington
" William H. 43 Purchase, h. 118 Washington
Tilton Albert, carpenter, rms. 104 Smith
" Calvin R. h. 104 Smith
" Charles C. bookkeeper, h. 396 Purchase
" Edwin M. gardener, h. 396 Purchase
" Francis W. laborer, h. 118 Durfee
" James M. painter, h. 450 Cottage
" Jane W. Mrs. nurse, h. 214 Cedar
" Lottie C. Mrs. lodging house, 282 Acushnet ave.
" Mary J. Mrs. dressmaker, 26 Elm, h. do.
" Susan E. widow of Benjamin W. h. 59 Fourth
" Wallace C. butter, etc. h. 22 Richmond
" Wheelock G. draughtsman, h. 386 Union
" William J. janitor, Clark st. and Parker st. school annexes, and North mill school, h. 396 Purchase
Tima Antone, painter, b. 73 S. Second
" Godetz, foreman, 272 S. Water, b. 73 S. Second
" John, laborer, h. 73 S. Second
" Joseph, blacksmith's helper, b. 73 S. Second
" Julia, widow, h. 9 Walnut
Timber George, waiter, rms. 428 Kempton
Timmins John, gardener, 684 County, h. 1 Washington av.
" John H. drug clerk, b. 1 Washington ave.
Timon Patrick, laborer, h. 149 Elm
Timperley Eliza, widow of George, h. 292 Orchard (S.)
" Joseph T. hairdresser, 84 Potomska, h. 292 Orchard (South)
" Joseph T. Jr. at P. M. Co. b. 292 Orchard (South)
" Sarah L. clerk, Prospect, c. Grinnell, b. 292 Orchard (South)
" William H. hairdresser, 137 County, h. r. 91 do.
Timson Harria A. Mrs. boarding house, 7 Phillips av.
" William H. yard overseer, Whitman Mills, h. 7 Phillips ave.
Tinkham Allen W. foreman, 177 N. Water, h. 5 Smith
" Clara H. widow of John M. h. 191 Summer
" David W. apprentice, b. 433 Acushnet ave.

FOR ANYTHING IN THE LINE OF PLANTS, CALL AT
PECKHAM'S, FLORIST,
FAIRHAVEN. Telephone Connection.

Tinkham George W. shoemaker, b. 49 Mechanics lane
" Harris N. Mrs. h. 67 Foster
TINKHAM JAMES T. carpenter and builder, 473 Cottage, h. do. See page 962
" John F. carpenter, h. 191 Summer
" John S. second-hand goods, 27 N. Water, h. 25 do.
" Mary A. Mrs. shoe stitcher, h. 234 North
" Otis, shoemaker, b. 341 Orchard (S.)
" Robert N. molder, h. 433 Acushnet ave.
" William Nelson, piano tuner, b. 433 Acushnet ave.
Tirrell Eben, pastor, Pleasant st. M. E. church, house 22 Sycamore
" Joseph G. photographer, 62 Pleasant, h. 76 S. Sixth
" Winthrop, student, b. 22 Sycamore
" see Tyrrell
Tisdale Lucy E. b. 37 Morgan
Titus Sarah A. widow of Eugene, h. 199 Purchase
Tobey Abbie D. widow of Charles, h. 449 Union
" Abbie S. fancy goods, 106 School, h. do.
" Beulah L. bookkeeper, 69 Purchase, h. 39 Locust
" Charles W. machinist, h. 70 North
" Edith B. clerk, 36 Purchase, b. 7 Green
" Emeline, housekeeper, 106 School
" Flora T. widow of John B. h. 149 Washington
" Henry H. heater, h. 64 S. Second
" Joseph T. sporting goods and watch repairer, 125 Purchase, h. 70 North
TOBEY WARREN P. advertising specialties, 69 Purchase, h. 39 Locust. See page 11
" William H. A. h. 34 River rd. head of the river
Tobin Clarence, weaver, h. 561 Acushnet ave.
" Mary A. widow of Sohn, h. 834 County
Todd Agnes, widow of Matthew, h. 24 Myrtle
" Mary, rms. 7 Franklin
" Matthew, foreman, 3 Rodman, h. 2 Harrison
Todson Christian, chief engineer, Potomska Mills, h. 7 Crapo
Tolman Elmer E. violin teacher, 61 Hill, h. do.
Tomkiewwicz Jacob, weaxer, h. 14 Fulton ct.
Tomlin Albert, weaver, b. 373 S. Second
Tomlinson Arthur, clerk, b. 118 Potomska
" David, variety store, 79 Acushnet av. h. 118 Potomska
" William, loom fixer, h. 83 Winsor
Tompkins Abby D. widow of Isaac B. h. 47 State
" Eliza, widow of Andrew, h. 83 Hillman
" Isaac B. Jr. (Driscol, Church & Hall) wholesale grocer, 84 Union, h. 691 County

Toner Hugh, carder, b. 49 Mosher
" Matilda, widow of Alexander, h. 109 Fifth
" Thomas F. compositor, at Brockton, h. 109 Fifth
Toney Harriet, widow of Charles H. h. 82 Cedar
Toombs Kenneth L. tailor, 766 Purchase, rms. 602 do.
Toomey Dennis H. salesman, 159 Union, h. r. 34 Linden
" John J. shoes, 806 Purchase, h. 21 Myrtle
" Mary, widow of John, h. 1090 Acushnet ave.
" Nellie M. weaver, b. 1090 Acushnet ave.
Topham Nannie E. Mrs. music teacher, 15 Elm, h. do.
" Robert R. clerk, assessors' office, rms. 132 Pleasant
" William B. clerk, assessors' office, h. 15 Elm
Topholm Anna K. bookkeeper, 24 Union, b. 146 Cedar
" Peter H. mason, h. 146 Cedar
Totten Arthur B. compositor, Standard, b. at Taunton
Touchette Frederick, loom fixer, h. 53 Reynolds
" Hermas Edmond, clerk, 739 Purchase, b. 53 Reynolds
" Joseph Frederick, painter, b. 53 Reynolds
Touchon Joseph, operative, b. 127 Belleville ave.
Toupin Hector C. apothecary, 878 Purchase, b. 11 Pope
Toura Alphonse, rope maker, b. 341 Middle
Tourigny Almira Mrs. h. 170 Rivet
Tourtellotte Charlotte G. teacher, Harrington school, h. 65 [Walden
" William E. compositor, Standard, h. 65 Walden
Towle Julia, widow of Frank P. h. r. 539 S. Second
Towne Antoinette Mrs. dressmaker, 109 Campbell, rms. do.
Townley John, weaver, h. 761 S. Water
" Joseph, second hand, h. 170 Division
Townsend Annie E. widow of George E. h. 503 Acushnet [ave.
" Charles C. b. 504 Acushnet ave.
" Charles F. bottler, 6 Hazard, h. 220 State
" Christopher L. steam piper, h. 14 Keen
" George E. machinist, h. 503 Acushnet ave.
" Henry A. machinist, h. 26 Cove
" Jesse W. glass cutter, b. 504 Acushnet ave.
" Job, carpenter, h. 504 Acushnet ave.
" Minerva J. widow, h. 132 Mill
" Stephen, b. 226 N. Second
" Susan P. tailoress, b. 79 Court
" Walter R. watch repairer, 28 Purchase, h. 116 Chan- [cery
Tracy Edward D. clerk, 293 Purchase, b. 513 Acushnet av.
" Isabel, h. 60 State
Trahan Alfred, mill hand, h. 175 State
" Camille, carpenter, h. 219 Rivet
" Fred, spinner, b. 175 State

PURE WINES FOR FAMILY USE.
RELIABLE.
HIRAM WHEATON & SONS, 45 to 51 SCHOOL ST., NEW BEDFORD, MASS.

Trahan Hermine Mrs. dressmaker, 155 Shawmut ave. h. do.
" Joseph, carpenter, h. 219 Rivet
" Joseph R. carpenter, 155 Shawmut ave. h. do.
" Olivine, dressmaker, h. 155 Shawmut ave.
" Peter H. loom fixer, h. 34 Independent
" Remi, carpenter, h. 155 Shawmut ave.
" see Tréhan
Trait Constantine, clerk, 169 Union, rms. 17 Fourth
Trask Mary E. vice prin. Harrington school, h. 86 Court
Travers Charles I. engineer, h. 101 Robeson
" Irvia F. clerk, b. 67 Merrimac
" Jonas, carpenter, h. 87 Larch
" Manuel, city laborer, h. r. Charles Andrews, Hathaway ave.
" Manuel, picker tender, h. 185 S. Second
" William A. hairdresser, 131 Purchase, b. 106 Fifth
Treadup Fred. A. at 144 S. Water, h. 42 Columbia
" Fred. A. Jr. machinist, b. 42 Columbia
Tréhan Israel, picker tender, h. 13 Hicks
" John, picker tender, h. 19 Hicks
" Joseph, third hand, b. 13 Hicks
" see Trahan
Trémbly Alcide, doubler tender, b. 12 Hicks
" Alcime, second hand, b. 12 Hicks
" August, h. 12 Hicks
" Celio, at 20 Bedford, b. 154 Cedar Grove
" Edward, weaver, b. 240 State
" Eli, shoemaker, h. Old Colony pl.
" Felix, mill hand, b. 130 Weld
" Frank, weaver, b. 188 Belleville ave.
" Gilbert, mason, h. 8 Coffin ave. ct.
" Godfrois, h. 188 Belleville ave.
" Henry, roller coverer, 96 Mt. Pleasant, b. 8 Coffin av. ct.
" Hilaire, slasher tender, b. 12 Austin ct.
" Israel, slubber tender, h. 7 Beetle
" Jeremiah, carpenter, h. 12 Austin ct.
" Jeremiah Jr. salesman, 822 Purchase, h. 121 Clark
" John Baptiste, weaver, b. 188 Belleville ave.
" Joseph, operative, h. 25 Belleville ave.
" Joseph, slasher tender, b. 188 Belleville ave.
" Julia Mrs. h. 130 Weld
" Reny, shoemaker, 969 Acushnet ave. h. Old Colony pl.
Trentsh Morris, weaver, h. 4, r. 71 Hicks
Trepanier Hermidas, weaver, h. Blackmer, c. S. Second
" Joseph, carder, h. 42 Division

Trepanier Theodore Rev. assistant pastor, St. Anthony's church, h. 1015 Acushnet ave.
Tresham Ellen, h. 400 S First
" Patrick, teamster, D. Duff & Son, h. Fish Island
" Peter J. city teamster, h. 7 Brownell
Trevett Mary S. b. 68 Chancery [S. Second
Trigueiro Joseph E. cigar maker, 25 N. Second. h. 329
" Manuel J. mill hand, h. 68 Grinnell
Trinder Thomas, baker, 1 William, h. 42 Ash (N.)
Trinity Antone Mrs. h. 90 S. Sixth
Tripp Abbie, widow of Benj. h. 9 Smith
" Abbie A. Mrs. h. 85 Hillman
" Abbie E. dressmaker, h. 117 Fifth, b. do.
" Abner S. h. 107 Dartmouth
" Abram W. britannia worker, b. 20 Bethel
" Ada and Anna, b. 50 Russell
" Adoniram D. machinist, h. 342 Cedar
" Adrian D. h. 25 Thompson
" Albert A. laborer, h. 514 Kempton [Willis
" Alexander A. asst. supt. 37 Purchase, rm. 22, h. 97
" Alexander A. laborer, h. 108 Grape
" Alfred R. teamster, h. 66 Lindsey
" Allen S. boats to let, foot of Union, h. 59 Bedford
" Almanza, eyelet maker, h. 467 Union
" Almedus G. W. molder, r. 235 N. Water, h. 629 County
" Almira W. widow of Almadus, h. 143 Mill
" Alonzo B. carriage maker, 91 Pleasant, h. 168 Middle
" Ambrose F. clerk, 133 Union, b. 117 Fifth
" Ambrose H. janitor, 174 Union, h. 117 Fifth
" Andrew E. musician, b. 143 Clinton
" Andrew W. shoemaker, h. 15 Durfee
" Angelina, clerk, 182 Union, b. 117 High
" Annie, widow of Obed, b. 180 Coffin ave.
" Arthur C. bicycles, 337 Pleasant, b. 100 Willis
" Arthur C. machinist, 235 N. Water, h. 107 Dartmouth
" Arthur L. laborer, h. 412 Maxfield
" Arthur M. eyelet maker, rms. 107 Fourth
" Augustus C. clerk, 104 Ashland, h. 106 do.
" Barjona D. laborer, b. 31 Durfee
" Barjona D. 2d, carriage maker, h. 93 Fifth
" Benjamin A. clerk, Wm. C. Hawes, b. 35 Fifth
TRIPP BENJAMIN C. agent, metal frame window screens, 161 Clinton, h. 158 Arnold. See p. 959
" Benjamin E. master mariner, h. 52 Smith
" Benjamin F. teamster, City Coal Co. h. 443 Cottage

ACCOUNT BOOK MAKERS
WILLISTON H. COLLINS & CO.,
Long Dis. Tel. 34-36-38 North Second St., New Bedford, Mass.

Tripp Bessie H. housekeeper, 180 Coffin ave.
" Betsey B. widow of Ebenezer R. h. 140 Newton
" Caroline E. widow of Almanza, h. 467 Union
" Carrie W. bookkeeper, h. 40 Dartmouth
" Charles F. at 20 Bedford, h. 26 Ward [Kempton
" Charles F. carriage maker, G. L. Brownell, h. 52
" Charles G. (Bates, Kirby & Co.) 46 and 52 Pleasant, h. 429 Union
" Charles H. driver, 777 Purchase, h. 686 Acushnet ave.
" Charles H. ice, 7 Reynolds, h. do.
" Charles H. laborer, h. 6 Pearl
" Charles H. stone mason, h. 280 Orchard (South)
" Charles M. Mrs. (Haskell & Tripp) dry goods, 42 to 50 Purchase, h. 152 Cottage
" Charles W. driver, 65 Sycamore, h. 261 Cottage
" Charles W. engraver, P. M. Co. h. 123 Hillman
" Chester L. reserve police, h. 73 Linden
" Christopher B. drill straightener, h. 12 Sherman
" Clara, house 66 State
" Clarence L. driver, 157 Acushnet ave. b. 7 Stone
" Daniel H. blacksmith, h. 576 Cottage
" David Kempton, grocer, 351 Kempton, h. 279 Cottage
" Delia F. stenographer, 1 Masonic bldg. h. 158 Arnold
" Desmond W. boiler setter up, h. 16 Columbia
" Edgar C. grocer, 47 Foster, h. 267 Mill
" Edward F. fireman, b. r. 359 Pleasant
" Edward G. driver, b. 12 Sherman
" Edwin B. special messenger, P. O. b. 229 North
" Edwin F. clerk, 190 Union, h. 232 Park
" Edwin I. driver, 99 Front, h. 99 Florence
" Edwin P. clerk, 6 Masonic bldg. b. 62 Shawmut ave.
" Elias J. teamster, h. 163 Pleasant
" Eliphalet A. shoemaker, rms. 527 Cottage
" Eliphalet A. shoe machine agent, h. 62 Shawmut ave.
" Eliza, widow of James A. h. 57 Cottage
" Elizabeth S. bookkeeper, 15 Seneca, h. 399 Union
" Ellen, widow of Sylvanus A. h. 216 Shawmut ave.
" Ellen M. widow of Christopher, h. 91 Shawmut ave.
" Elliot S. stable foreman, Park, c. Court, h. 179 Park
" Emma R. W. Mrs. h. 31 S. Second [mut ave.
" Everett C. clerk, Five Cents Savings Bank, b. 62 Shaw-
" Everett E. bookkeeper, 37 N. Water, h. 326 Cottage
" Frances L. widow of Andrew, h. 177 Fourth
" Francis H. mason, h. 6½ Sears
" Francis H. Jr. clerk, 60 Dartmouth, h. 6½ Sears

FRANK S. TRIPP,

MANUFACTURING Machinist

Telephone, 202-3.

FOUNDRY and MACHINE SHOP.

Stationary and Marine Work a Specialty.

STEAM ENGINES,
SHAFTINGS,
PULLEYS,
HANGERS, Etc.,

CORNER
North and Water Streets,

NEW BEDFORD, MASS.

Tripp Frank, teamster, City Coal Co.
" Frank G. painter, 482 Cottage, h. do.
TRIPP FRANK G. prop. N. B. Steam Laundry, 128-130 Pleasant, h. 82 State. See front cover
" Frank M. drill maker, h. 1 Sisson
TRIPP FRANK S. machine shop, 235 N. Water, h. 91 Mill. See above
" Frank W. blacksmith, 1435 Acushnet ave. h. 208 do.
" Franklin C. clerk, 14 N. Second, h. 71 Willis
" Fred G. clerk, 14 N. Second, b. 740 Kempton
" Fred H. shoemaker, b. 70 Hillman
" Frederick E. laborer, h. 37 S. Second
" Frederick P. cabinet maker, b. 62 Shawmut ave.
" George Albert, laborer, h. 173 Arnold
" George A. iceman, h. 301 Maxfield
" George E. carpenter, b. 95 High
" George Franklin, teamster, Denison Bros. Co.

FOR the Best of GRANITE AND MARBLE WORK from Choice Stock, see
....REX, Dartmouth Street.

Tripp George Fred, carriage maker, h. 229 North [ave.
" George F. engineer, 384 Acushnet ave. h. 43 Shawmut
" George F. teamster, h. 149 S. Second
" George H. principal, Middle st. school, and Fifth st. evening do. h. at Fairhaven
" George H. W. driver, S. F. E. No. 4, h. 57 Bedford
" George L. teamster, 261 S. Water, b. 83 School
" George P. painter, b. 59 Kempton
" George R. overseer, H. M. dept. h. 15 Hunter
" Hannah A. widow of William G. h. 33 Hillman
" Hannah D. widow of James N. h. 124 Maxfield
" Harry B. at 20 Bedford, h. 189 Fourth
" Harry H. bicycle repairer, h. 74 Spruce
" Henry C. teamster, h. Tarkiln Hill rd.
TRIPP HENRY W. contractor and builder, 161 Clinton, h. 158 Arnold. See p. 958
" Herbert J. (Coxen & Tripp) grocer, 111 Durfee, house 167 Merrimac
" Hiram C. mason, 144 Campbell, h. do.
" Ida E. clerk, 40 Purchase, h. 124 Maxfield
" Ira Franklin, carpenter, h. 59 Kempton
" Ira L. clerk, 90 Purchase, b. 493 Counry
" Ira P. clerk, 514 County, h. 59 Kempton
" Jabez D. teamster, 214 S. Water, h. 95 High
" James E. watchman, b. 45 Durfee
" James H. laborer, h. 280 Orchard (South)
" James H. trader, h. 10 Allen
" James M. engraver, P. M. Co. h. 124 Maxfield
" James M. pattern maker, h. 96 Willis
" James T. carpenter, h. 52 Grape
" Jerome P. dentist, 45 Purchase, h. at Acushnet
" Job Potter, b. Mrs. Susan B. Davis', Allen
" John E. mason, h. 3 Merrimac ave.
" John J. A. carpenter, h. 21 Ash (S.)
" John M. Mrs. h. 212 North
" John W. loom harness maker, h. 160 Parker
" Joseph F. drill straightener, h. 286 Palmer
" Joseph F. driver, b. Rockdale ave. opp. Durfee
" Joseph J. yard master, H. & R. S. Corp. h. 187 Division
" Joseph M. h. 47 Cottage
" Katherine M. h. 64 Hillman [ave.
" Leo A. lamp lighter, h. Hathaway rd. bey. Rockdale
" Leonard B. foreman, T.-N. B. Copper Co. h. 176 Coffin ave.
" Leroy G. janitor, Middle st. school, h. 71 North

Tripp Lewis A. laborer, h. 973 Kempton
" Lulie M. Mrs. h. 93 Fifth
" Lyman W. S. glass decorator, h. 37 Bay
" Marshall H. Mrs. h. 68 River road
" Martha Mrs. h. 81 Newton
" Mary F. clerk, 48 Pleasant
" Mary J. Mrs. h. 100 Willis
" Minnie E. Mrs. millinery, 73 Linden, h. do.
" Myron E. machinist, h. 527 Cottage
" Nancy E. shoe stitcher, h. 85 Hillman
" Nathaniel A. foreman, 14 Wall, h. 118 Kempton
" Nathaniel C. salesman, 9 Union, h. 40 Dartmouth
" Norris H. tinsmith, 87 Union, h. 173 Fourth
" Oliver P. Jr. operative, h. 44 Shawmut ave.
" Oscar, clerk, 103 Allen, b. 7 Stone
" Otis, driver, 14 Rodman
" Patience B. widow of Richmond W. h. 446 Chancery
" Philip M. teamster, h. 173 Arnold
" Philip S. laborer, b. 74 Middle
" Philip S. Jr. watchman, 1 William, h. 4 Franklin
" Phœbe W. widow of Noah, h. 17 Arch
" Rachel E. widow of Gideon, h. 31 Durfee
" Rebecca B. widow of Charles T. h. 7 Stone
" Richmond J. (Tripp & Thorpe) stair builder, 183 N. Water, h. 203 Chestnut
" Roxanna C. widow of George A. h. 379 Purchase
" Ruby M. Mrs. teacher, South mill school, h. 407 Cedar
" Rufus B. driver, b. 15 Durfee
" Ruth M teacher, Cedar st. school, h. 399 Union
" Sarah J. widow of Thomas G. C. h. 301 Cedar
" Sarah L. widow of Frederick F. h. 740 Kempton
" Seviah C. widow of Thomas, h. 180 Coffin ave.
" Stephen A. h. 58 Fifth
" Stephen D. h. 412 Maxfield
" Stephen F. teamster, h. 220 Allen
" Stephen R. driver, 212 Purchase, h. 106 Fourth
" Thomas A. pres. Mt. Wash. Glass Co. h. at Fairhaven
" Thomas B. h. 37 Allen
" Thomas G. foreman, r. 191 S. Second, h. at Acushnet
" Walter F. button maker, h. 50 Russell
" Walter H. city teamster, h. 4 Brownell
" William B. engineer, 172 N. Water, h. 59 Kempton
" William C. laborer, b. 220 Allen
" William E. glass cutter, h. 117½ Fifth
" William E. mason, h. 224 Arnold

FOR FLORAL DESIGNS, CALL AT
· · PECKHAM'S, · ·
TELEPHONE CONNECTION. FAIRHAVEN.

Tripp William F. drill maker, b. 435 Acushnet ave.
" William H. clerk, 110 Union, b. 117 Fifth
" William H. foreman, 172 N. Water, b. 15 Keen
" William W. h. 8 Ash (South)
TRIPP & THORPE (Richmond J. Tripp and T. William Thorpe) stair builders, 183 N. Water. See p. 960
Trotsky Hyman, agent, b. 847 Purchase
Trotter James, weaver, b. 20 Morton ct.
" Mary, widow of James, h. 20 Morton ct.
" Michael, weaver, b. 20 Morton ct.
" William, weaver, b. 20 Morton ct.
Trottier Edward, yard hand, h. 975 S. Water
" Nellie, dressmaker, h. 202 State
" Sophia, widow of Noel, h. 202 State
Trubak John, weaver, b. 47 Washburn
Trudeau Laura, dressmaker, 910 S. Water, h. do.
Trudelle Julie Mrs. boarding house, 101 Bullard
" Louis, weaver, h. 99 Bullard
Trueman George H. loom fixer, h. 2 Ashland pl.
" Lindsay, at 26 Brook
" Samuel C., R. R. fireman, b. 1 Ashland pl.
Trull Charles F. shoemaker, 75 William, h. 28 River rd.
" Charles F. Jr. shoemaker, h. 345 Cottage
" Florence A. clerk, 109 William, h. 28 River rd.
Tucker Abby S. widow of William, h. 31 Seventh
" Addie F. Mrs. dressmaker, 332 Cottage, h. do.
" Arthur L. cotton broker, 25 N. Water, h. 6 Clinton pl.
" Caroline A. widow of Abner R. h. 93 Spring
" Edith H. h. 80 Mill
" Edward T. physician, 258 Pleasant, h. do.
" Francis E. clerk, 21 Pleasant, h. 56 State
" George F. lawyer, 33 Masonic bldg. and reporter, Supreme Jud. Court of Mass. rms. 352 Union
" Ralph W. clerk, 37 N. Water, b. 67 Fourth
" Robert E. clerk, 61 William, b. 258 Pleasant
" Ruth B. widow of Daniel H. h. 52 Russell
Tueit Edward, card grinder, h. 670 S. First
" Edward M. spinner, b. 670 S. First
" John P. spinner, b. 670 S. First
Tuell Arthur G. student, M. I. T., B. b. 988 S. Water
" Charles A. clerk, h. 988 S. Water
" Charles D. h. 1046 S. Water
" Clifton P. clerk, 75 William, b. 1046 S. Water
" Edward, clerk, 28 Market, b. 304 County

Tuell Frank, b. 1046 S. Water
" Joseph B. C. grocer, 317A Acushnet ave. h. 123 Rotch
" Samuel B. student, b. 988 S. Water
Tumoe Vincent, weaver, h. 85 N. Front
Tupper Annie J. seamstress, Almshouse, b. do.
Turcotte Euclide, weaver, b. 699 S. First
" George, laborer, h. 11 Nye
Turgeon Alfred, weaver, h. 20 Bonneau ct.
" Arthur, blacksmith, h. 26 Holly
" Francois X. operative, h. 7 Bonneau ct.
" Odillon, carder, b. 5 Bonneau ct.
" Xavier, second hand, b. 7 Bonneau ct.
Turner Ada P. stitcher, 33 Commercial, h. 493 County
" Amos, spinner, h. 379 Coggeshall
" Benjamin R. choreman, h. 36 Chancery
" Cordelia M. widow of Wilson, h. 36 Chancery
" Elbridge A. farmer, h. Hathaway rd. n. Mt. Pleasant
" George E. foreman, P. M. Co. h. 198 Summer
" Herbert R. farm hand, b. 446 Kempton
" James H. choreman, h. 115 Tremont
" James H. Jr. h. 117 Tremont
" James W. plumber, b. 785 County
" John, loom fixer,h. McGurk, n. Brock ave.
" John H. operative, h. 185 Division
" John T. mule spinner, h. 12 Cove
" Jonathan, h. 337 Pleasant
" Joshua, at 20 Bedford, b. 185 Division
" Lillian L.teacher,Parker st.school,b.Elbridge A.Turner's
" Martha, widow of Andrew R. h. 3 Mt. Pleasant lane
" Mary T. S. widow of Henry J. h. 135 Maxfield
" Phœbe A. widow of John C. nurse, h. 493 County
" Richard, weaver, b. 172 Cove
" Samuel, card grinder, h. 785 County
" Samuel Jr. loom fixer, h. 811 County
" Sarah E. h. 172 Cove
" William, gardener, h. 446 Kempton
" William, spinner, h. 46 Larch
" William F. clerk, N. B. Five Cents Savings Bank,h.661 [County
" William H. laborer, h. 36 Chancery
Tuttle Henry H. weaver, b. 370 State
Twiss Benjamin A. b. 212 County
" Bessie L. h. 212 County
" William A. supt. Hathaway Mnfg. Co. h. 212 County
Tyler Charles E. bookbinder, 93 Union, h. 97 Park
" Julia Mrs. h. Cedar, near Court

WHEATONS' BOTTLED SODA WATER. BEST IN THE UNITED STATES.
HIRAM WHEATON & SONS,
45 to 51 School Street, New Bedford.

Tynan John J. motorman, h. 16 Myrtle
" Sarah J. dressmaker, 341 Cedar, h. do.
Tyrell Joseph H. overseer, Grinnell M. Corp. h. 790 Purchase
" William B. painter, rms. 602 Purchase
" see Tirrell
Tyson George H. gas fitter, h. 621 Purchase
" James J. mule spinner, h. 621 Purchase
Tzdepski Joseph, carder, h. 11 Hampton ct.

ULLMAN JOHN, weaver, h. 11 Acushnet blks.
Ullrich Annie, widow of Henry, h. 862 Acushnet av.
" Edward I. loom fixer, house 4 Austin ct.
" see Aldrich
Underwood Arthur P. clerk, 11 N. Sixth, h. 48 Mill
" Charles F. carriage painter, h. 5 Franklin
" Charles H. mason, h. 24 Sycamore
" George P., R. R. conductor, h. 88 Walden
" Gertrude M. music teacher, 24 Sycamore, h. do.
" Thomas C. hackman, 20 Fourth, h. 190 North
" Waldo E. operative, house 48 Sycamore
" Willis C. police sergeant, station 2, h. 167 Pleasant
Union Bicycle Co. Hiram Howarth, mngr. bicycles, 920 Acushnet av.
" Boot & Shoe Co. 67 Purchase
" for Good Works, 12 Market
" National Band, 780 Purchase
UNION NOVELTY CO. clothing, Everett McLeod, prop. 80 Purchase. See back cover
" Square Hotel, Frank W. Pease, Hall's ct.
" Street Railway Co. (The) 7 Purchase
Unity Home Reading Room and Free Kindergarten, 1016 Acushnet ave.
Unwin George P. machinist, h. 33 Locust
Upham John H. laborer, h. Upham's lane
" William, clerk, b. Upham's lane
" William O. T. stone cutter, h. Upham's lane
Upjohn Aaron, h. 152 Middle
" Aaron, cooper, house 16 Vine
" James, cooper, house 90 Parker
" James Jr. stable foreman, 34 Elm, h. 90 Parker
" Minnie F. Mrs. dressmaker, 30 Hill, h. do.
" Sophia H. dressmaker, 90 Parker, h. do.
" William F. painter, h. 1038 S. Water
Urquhart Henrietta, widow, h. r. 827 County
U. S. Dental Association (C. A. Neal) 60 Purchase

VAILLANCOURT ALFRED, mill hand, b. 9 Viall
" Narcisse, weaver, house 32 Mosher
Valcourt Alfred, weaver, house 400 S. Second
Valentine Freeman, h. r. 341 Middle
" John, engineer, Whitman Mills, h. 210 Coffin ave.
" Mabel A. Mrs. teacher, Thompson st. school, b. 14 Cottage
" Manuel, fisherman, house 631 S. Water
" Walter I. electrician, rooms 107 Elm
" William, boards 512 County
Valladao Mary da Gloria, widow, h. 186 Arnold
Valleckea Emanuel, clerk,900 Acushnet av.h.12 Fulton ct.
Valley Henry, eyelet setter, h. 601 Acushnet ave.
Valliére John B. filling carrier, h. 68 Hazard
" Pierre, elevator man, b. Austin
Valois Albina, clerk, 822 Purchase, b. 427 Pleasant
" Amede, painter, b. 427 Pleasant
" Herman, driver, 188 N. Water, b. 427 Pleasant
" Julie, widow of Damasse, h. 427 Pleasant
Vanasse Alexander, carder, h. 37 Scott
" Louis, operative, h. 806 S. First
" Noie, weaver, b. 37 Scott
" Xavier, second hand, h. 382 Pleasant
Van Campen Hiram (Hiram Van Campen & Co.) insurance, 303 Merchants Bank bldg. h. 28 Arnold
VAN CAMPEN HIRAM & CO. (Hiram Van Campen and John W. Paul) insurance, 303 Merchants Bank bldg. 97 William. See front cover
Vance Bert A. (Landers & Vance) 2 Leonard, h. 456 Mill
" Walter R. bds. 231 North
Vanni Vincent, mason, house 87 James
Vansant Annie A. h. r. 154 N. Second
Vargas Flora K. Mrs. dressmaker, 70 Acushnet ave. h. do.
" Joseph King, house 70 Acushnet ave.
" Manuel, house 331 S. Front
Varley Henry, grease collector, h. 28 Topham
" Robert J. driver, boards 28 Topham
" William, laborer, 125 N. Water, b. 282 N. Front
Varney Emma, widow of Arthur, h. 31 Wall
Varnum Charles W.overseer, Potomska Mill,h.154 Grinnell
Varriere Joseph, weaver, b. 167 Cove
" Octave, weaver, house 167 Cove
Vaslett Elmer E. Mrs. h. 183 Fourth [rd.
Vatrino Joseph E. gardener, h. Rockdale av. n. Hathaway
Vaughan Arthur S. clerk, 321 Purchase

PRINTERS. WILLISTON H. COLLINS & CO.,
34-36-38 NORTH SECOND STREET,
NEW BEDFORD, MASS.
Long Distance Telephone.

Vaughan Charles E. asst. 321 Purchase, h 10 Spruce
" Frederick J. upholsterer, rms. r. 509 Purchase
" Harry C. at 20 Bedford, h. 17 Borden
" Lucy J. Mrs. dressmaker, 17 Borden, h. do.
" Mary E. Mrs. housekeeper, 373 Purchase
VAUGHAN WESTON C. JR. undertaker, funeral director and casket mnfr. 321 and 323 Purchase, h. 323 do. See p. 24
Vayeux Louis, weaver, b. 3 Cornell pl.
Veary William, mule spinner, h. 3 Hazard ct.
Veeder Benjamin F. fisherman, h. 103 Chancery
" Frank J. drill cutter, h. 5 Bay
" William Arthur, waiter, 133 William, rms. 26 Spring
Veira Anna Mrs. dressmaker, 2 Waverly ct. h. do.
" Antone, fisherman, h. 12 Cannon
" Antone, laborer, h. 96 Acushnet ave. [Bedford
" Antonio C. Rev. (Bartholo & Co.) 91 Howland, h. 61
" Fernandez A. mariner, h. 402 S. Water
" Joaquin C. blacksmith, 52 Dartmouth, b. 14 Howland
" John, laborer, h. 234 S. Front
" John C. h. 30 Cove
" Joseph, fisherman, h. 458 S. Water
" Louis, rope maker, h. 213 S. Front
" Manuel, fisherman, h. 81 Prospect
" Manuel, fisherman, h. 276 S. Front
" Manuel, hostler, h. 79 Thompson
" Manuel, mill fireman, h. Orchard (S.) n. Thompson
" Manuel G. (Veira & Demello) 207 Bonney, h. 205 do.
" Manuel J. yachtsman, b. 2 Waverly ct.
" Manuel N. compositor, 91 Howland, b. 61 Bedford
" & Demello (Manuel F. Veira and Manuel C. Demello) grocers, 207 Bonney
" see Vera
Veirck Louis, at 20 Bedford, h. 129 Grinnell
Veith Albert, carpenter, h. 10 Bedford
" Jacob, h. 280 Acushnet ave.
Velho Antoine F. farm hand, h. 10 Babbitt
Ventura Antoine, carpenter, h. 118 Dartmouth
" Julio F. laborer, h. 49 Crapo
Vera Anthony B. laborer, h. 269 Fourth
" Frank, laborer, h. 335 S. Water
" Frank Jr. clerk, b. 335 S. Water
" Frank E. machinist, b. 141 Acushnet ave.
" Frank L. machinist, h. 168 Allen
" Frank P. mariner, h. 141 Acushnet ave.

Vera Louisa, clerk, 212½ Fourth, b. 61 Bedford
" Mabel E. bookkeeper, 458 Mill, h. 44 Lindsey
" Manuel, operative, h. 32 South
" Manuel A. butcher, 99 Front, h. 44 Lindsey
" Mary Mrs. h. 11 Swift
" Nicholas R. carpenter, h. 153 Bonney
" William, repairer, 87 Union, b. 269 Fourth
" see Veira and Vieira
Vercellani Bernardo, card stripper, h. 12 Wall
" Emol, card stripper, b. 12 Wall
Vermette Paul, weaver, b. 11 Harmony
Vernon John, liquors, 634 S. First, h. 632 do.
Verronneau Joseph, watchman, D. Duff & Son, h. at Fairhaven
Verille Arthur, speeder tender, h. 166 N. Front
" John, doffer, b. 12 Scott
" Joseph, blacksmith, 44 Logan, h. 59 Hicks
Veta Manuel F. mill hand, h. 368 S. First
Viall Harriet B. b. 279 Arnold
Vicars Ellen, h. 600 County
" Margaret C. dressmaker, 600 County, h. do.
Victoria Joseph, baker's helper, h. 205 Acushnet ave.
Victorinê Joseph, baker, b. 223 Acushnet ave.
" Joseph, mill hand, h. 16 Katherine
" Manuel, baker, b. 223 Acushnet ave.
Vieira Manuel G. Jr. registry clerk, P. O. b. 205 Bonney
" M. C. helper, 55 N. Water
" see Veira
Vient Abraham, loom fixer, h. 80 Beetle
" Abraham Jr. weaver, b. 80 Beetle
" Archille, weaver, h. 28 Holly
" Arthur, clerk, 635 S. First, b. 531 S. Second
" Damas, loom fixer, h. 235 Sawyer
" Frederick, second hand, h. 531 S. Second
" John Baptist, slubber tender, b. 176 N. Front
" Urban, weaver, b. 176 N. Front
Viereck Mary S. b. 102 Fourth
Vieu Leonille, teamster, D. Duff & Son, h. 13 La France
" Michelle Mrs. h. 201 Coggeshall
Vigeant Henry, farmer, h. Hathaway rd. cor. Shawmut ave.
" Mederique, at cloth room, b. 399 Belleville ave.
" Pierre, laborer, h. 399 Belleville ave.
Viger Philas, laborer, h. 27 Nelson
Vigneault Arthur, clerk, 1055 Acushnet ave. h. 192 Collette
" Philip, student, b. 1053 Acushnet ave.

FINE GRANITE CARVING AND LETTERING A SPECIALTY.

REX, Dartmouth Street.

Vigneault Stanislas, clerk, 912 Acushnet ave. h. 125 Belleville av.
" Telisphore, wood, h. 216 Coggeshall
" Urban, grocer, 1055 Acushnet ave. h. 1053 do.
Vigue Joseph M. loom fixer, h. 55 Fruit
Villemur Henry, engineer, 235 N. Water, h. 103 N. Second
Villeneuve Arthur A. apothecary, 233 Coggeshall, h. 1008 Acushnet ave.
Vinal Andrew H. teamster, h. 258 Cedar
" Charles H. machinist, Standard, h. 117 Parker
" Charles H. register, 121 Middle, h. 56 Foster
" Francis H. h. 84 Willis
" Franklin H. grocer, 81 N. Second, h. 48 Smith
" Frederick H. h. 90 Bedford
" Herbert R. clerk, 196 Shawmut ave. h. 22 Richmond
" John F. at Wash. D. C. rms. 107 Fourth
" Lavinia A. T. widow of William H. h. 186 Pleasant
" LeRoy H. clerk, 81 N. Second, b. 84 Willis
Vincent Almira H. widow of Peter M. h. 98 Parker
" Andrew, hostler, 38 Bedford, b. 150 Acushnet ave.
" Antoine, carpenter, h. 39 Hicks
" A. L. motorman, b. Park Hotel
" Charles, motorman, b. Park Hotel
" Clara S. teacher, Middle st. school, h. 233 Middle
" Cleophas, blacksmith, h. 682 Acushnet ave.
" Emile, paper maker, h. 39 Bowditch
" Frank A. laborer, h. 111 Larch
" Frank H. driver, 25 Allen, h. 212 Grinnell
" Herbert M. machinist, h. 135 Acushnet ave.
" Hermidas, loom fixer, h. 900 Belleville ave.
" Joseph, lumberman, h. 33 Oak
" Joseph C. blacksmith, h. 206 State
" Joseph R. operative, b. 111 Larch
" Louis, loom fixer, h. 136 Blackmer
" Lucy M. shirt maker, h. 682 Acushnet ave.
" Manuel, carpenter, Greene & Wood
" Manuel, laborer, h. 538 S. Water
" Mark T. (DeWolf & Vincent) hardware, etc. 149 Union, h. 81 Chestnut
" Sarah S. widow of Ambrose, h. 233 Middle
" Ulric, carpenter and builder, 81 Bullard, h. do.
Vineyard Haven Express, Hatch & Co. props. 190 Union
Vining Charles W. Mrs. h. 57 N. Sixth
Viuva Philomene Enos Mrs. h. 439 Rivet

Vogel George, police, station 3, h. 71 Lindsey
" George F. h. 71 Lindsey
" Robert F. police, station 1, h. 92 Allen
Vohnoutka Charles, weaver, h. 1053 County
" Frank, weaver, b. 15 Hampton court
" Joseph, weaver, h. 15 Hampton court
Voigtlender Adolph, weaver, h. 13 Fulton court
Voisin Joseph, mill hand, h. 42 Division
Vokes Andrew T. restaurant, 144 Purchase, h. 148 do.
Volunteers of America (The) armory 52 Union
Von Flatern Ernest F. clerk, 306 Merchants Bank bldg. b. 60 Spring
Vose Edward, b. 226 Mill
" William H. motorman, h. 119 Parker
" William P. salesman, 1 William, h. 193 Chancery
Voyer Louis, mill hand, h. 929 S. Water

WADDINGTON BENJ. F. roofer and contractor, 630 S. Water, b. do.
" Bridget, widow of John, h. 630 S. Water
" Thomas H. b. 100 Parker
" T. H. Mrs. boarding house, 512 County
" William E. master mechanic, Potomska Mills, rms. 153 Grinnell
Wade Bernard C. clerk, 96 Purchase, h. 83 Willis
" Charles E. engineer, h. 658 County
" Frank B. student, b. 83 Willis
" Howarth, weaver, h. 107 Myrtle
" Joseph B. variety store, 96 Purchase, h. 83 Willis
" Margaret Mrs. h. 221 S. Water
Wadsworth Louisa, h. 186 Fourth
Wady Arnold, b. 107 S. Sixth
" George H. h. 39 Mill
" Mary E. widow of Arnold B. h. 107 S. Sixth
Wagner William K. manager, 57 N. Second, h. 224 Pleasant
Wagschall Solomon, cloaks, 913 Acushnet ave. h. do.
Wah Kee, laundry, 840 Purchase, h. do.
" Lee, laundry, 391 Rivet, h. do.
" Lung, laundry, 107 Grinnell, rms. do.
Wahlgren Charles, seaman, b. 332 Kempton
" Herman, designer, Whitman Mill, h. 194 Coffin ave.
Wainer Charles S. plumber, 26 N. Second, h. at Dartmouth
" Frederick D. porter, 149 Union, h. 270 Mill

VISITORS ALWAYS WELCOME TO THE GREENHOUSES OF
PECKHAM THE FLORIST,
Telephone Connection. FAIRHAVEN.

Wainer Hairsch, shoe repairer, 275 Purchase, h. 63 Washburn
" Harris, boots and shoes, 835 Purchase, h. 63 Washburn
" Harry, clerk, b. 63 Washburn
" Lucy S. h. 64 Dartmouth
" Lydia A. Mrs. h. 64 Dartmouth
" Maurice, laborer, b. Thomas J. Wainer's
" Paul F. driver, b. T. J. Wainer's
" Thomas J. quarryman, h. Hathaway rd. n. Rockdale ave.
" Walter L. laborer, b. T. J. Wainer's
Waite B. H.&. Co (Oliver F. Brown) carpetings, 71 William
" Edwin E. physician, 17 Seventh, h. do.
" Ellen F. house 373 Purchase
" Laura J. Mrs. h. 341 Orchard (S.)
" Leavitt, h. 28 Cottage
" Maria P. Mrs. private school, 17 Seventh, h. do.
" Martha J. widow of Benjamin H. h. 139 Cottage
" Stephen, h. 373 Purchase
" Stephen E. piano tuner, 373 Purchase, h. do.
Waitt Charles, cook, rms. 280 Acushnet ave.
Wajtuszewski Michael, weaver, h. 847 Acushnet ave.
Wake Joseph, mill hand, h. 775 Purchase
Waldron Andrew, hod carrier, bds. 92 Belleville ave
" Andrew, laborer, h. 2 Ashley
" Elizabeth F. stenographer, h. 38 Russell
" Fred C. machinist, h. 38 Russell
" James, mule spinner, b. 214 Rivet
" John, sec. carder's union, h. 36 Mosher
" John, shoemaker, 86 Acushnet ave. h. 84 do.
" L. Franklin, engineer, G. L. Brownell, h. 38 Russell
" Margaret, widow of John, h. 214 Rivet
" Thomas, mule spinner, h. 22 Howland Corp.
" Thomas J. machinist, b. 22 Howland Corp.
" William R., R. R. e gineer, h. 17 Willis
Walecka Emanuel, weaver, h. 12 Fulton ct.
Walkden Benjamin, weaver, h. 88 Rockland
Walker Albert W. operative, b. 617 Purchase
" Charles H. house 46 School
" Charlotte E. and Edith F. h. 49 Maxfield
" C. Harry, nurse, h. 460 Acushnet ave.
" Frank A. salesman, Nelson Morris & Co. rms. 57 N. Sixth
" George H. mariner, b. 617 Purchase
" Harry C. nurse, b. 460 Acushnet ave.
" Henry, laborer, h. 617 Purchase

Walker John W. stair builder, h. 77 Smith
" Kate A. widow of William O. h. 87 School
" Mary F. widow of David, h. 113 Mt. Pleasant
" Nellie A. teacher, Acushnet ave. school, b. 16 Fifth
" Olivia H. Mrs. h. 22 S. Sixth
" William, h. 665 County
" William, spinner, h. 269 Coggeshall
" William, weaver, h. 274 Coggeshall
" William H. cabinet maker, h. 6 Sears
Wall Annie R. b. 3 Lincoln
" Charles A. janitor, Unit. church, b. 93 Park
" Helen, clerk, 48 Purchase, h. 12 Robeson
" Henry, weaver, h. 5 Wamsutta
" Herbert H. helper, 76 Pleasant, b. 341 Maxfield
" James, h. 12 Robeson
" James, mill hand, house 288 Fourth
" James Jr. mill hand, b. 288 Fourth
" Michael, shoemaker and bootblack, 105 Union, b. 288 Fourth
" Richard, third hand, h. 32 Rockland
" Thomas H. laborer, h. 898 Rockdale ave.
Wallace Elizabeth, widow, variety store, 28 Cove, h. do.
" George W. laborer, h. 210 Austin
" George W. pensioner, h. 201 Austin
" James A. cloth inspector, h. 80 Thompson
" John J. steward, Parker House, rms. do.
" Mary L. widow of James, h. 80 Thompson
" William J. gate tender, N. Water, b. 210 Austin
" William J. grocer, 865 S. Water, h. 43 Katherine
Waller Celina, widow, h. Hillman, c. Hunter
" see Wooler
Walmsley Cornelius, watchman, Wamsutta Mills, h. 34 Robeson
" Herbert E. agent, Wamsutta Mills, h. 43 Arnold
" James, weaver, h. Fern, C. P.
" John, weaver, bds. 12 Viall
" John R. weaver, h. 128 Clark
" Thomas, clerk, 925 Acushnet ave. h. 1 Ashland
Walne Henry, weaver, h. 52 Winsor
Walsh Ann, widow of James F. h. 19 Division
" Arthur G. overseer, Acushnet M. Corp. h. 54 Katherine
" Dennis, overseer, Hathaway Mnfg. Co. h. 52 Thompson
" Elizabeth, widow of Yates, h. 97 Rivet
" Florence H. marble cutter, h. 513 Acushnet ave.
" Florence H. Jr. mill hand, b. 513 Acushnet ave.
" Harry, weaver, h. 26 Peckham
" James, card grinder, h. 50 Acushnet ave.

PURE LIQUORS FOR HOME USE.

HIRAM WHEATON & SONS, 45 to 51 SCHOOL ST., NEW BEDFORD, MASS.

Walsh James, weaver, b. 1025 S. Water
" John, weaver, h. 21 Margin
" John A. weaver, b. 162 Sawyer
" John E. hostler, b. 513 Acushnet ave.
" John J. laborer, h. 201 N. Second
" John R. painter, h. 400 Cedar
" Joseph, weaver, b. 21 Salisbury
" Michael, mill fireman, h. 21 Salisbury
" Patrick, card grinder, b. 19 Division
" Patrick, weaver, h. 1025 S. Water
" Robert, h. 88 Cove
" Robert, h. 194 Bonney
" Robert Mrs. boarding house, 88 Cove
" Thomas, fitter, P. M. Co. h. 88 Cove
" Thomas, weaver, b. 21 Salisbury
" William, piecer, b. 194 Bonney
" see Welsh and Welch
Walter John, laborer, h. Winterville rd. n. Dartmouth line
Walton John F. loom fixer, h. 93 Linden
" Luke, weaver, b. 162 Sawyer
Wamboldt Harry, teamster, b. 13 Hillman
Wamsutta Club, 435 County
" Mills, Acushnet ave. c. Wamsutta
Wands Annie Mrs. h. 1069 S. Water
Wanner Jerome C. mngr. 70 William, h. at Fairhaven
Warburton James, brick setter, b. 210 Cedar Grove
" Jane, widow of Charles, h. 210 Cedar Grove
" Thomas, weaver, h. 27 Peckham
Ward Catherine, widow of Joseph, h. 945 S. Water
" Charles E. farm hand, b. 177 Weld
" David G. F. shoemaker, h. 92 S. Second
" Elijah, overseer, h. 100 Fruit
" Elizabeth U. h. 90 Elm
" Ezekiel, b. 263 Palmer
" Francis J. machinist, h. 431 Pleasant
" Harry, weaver, h. 210 Durfee
" James, mill hand, b. 49 Mosher
" John, laborer, b. 204 Weld
" John, slater, h. 539 S. Second
" John, third hand b. 75 Mosher
" John, weaver, h. 297 N. Front
" John, weaver, h. 177 Weld
" John Jr. doffer, bds. 539 S. Second
" John J. weaver, b. 177 Weld
" John T. machinist, b. 431 Pleasant

Ward Joseph, piecer, b. 945 S. Water
" Mary D. h. 10 Spruce [Purchase
" Mary E. teacher, I. W. Benjamin annex school, b. 433
" Mary J. widow of David P. h. 227 Union
" Olive P. widow of Frank E. h. 13 S. Sixth
" Owen, weaver, b. 5 Gifford
" Patrick, weaver, b. 5 Gifford
" Peter, clerk, 92 Purchase, h. 235 Bowditch
" Peter J. weaver, h. 205½ N. Front
" Thomas P. weaver, b. 932 Acushnet ave.
" William R. farm hand, J. W. Spooner, h. Acushnet ave. bey. Mill rd. [Acushnet
Wardman Leonard, driver, T. Hersom & Co. b. at
Ware Robert C. chef, h. 90 High
" Susie S. widow of Charlas L. h. 3 Summer st. ct.
Wareing George, janitor, Albion Hall, 69 Bowditch, h. do.
" Joseph, weaver, h. 17 Salisbury
Warfield John H. P. laborer, h. 80 Cedar [ave.
Warner Alice H. student, Pratt Institute, h. 67 Shawmut
" Mary E. teacher, Clark st. school, h. 67 Shawmut ave.
" Richard E. mngr. 170 Purchase, h. at Taunton
" Sarah A. widow of Burrage Y. h. 67 Shawmut ave.
WARREN DAVID, stable, 259 State, h. 255 do. See p. 964
" Emily F. widow of Benjamin C. b. 1065 S. Water
" Isabelle Mrs. h. 7 Cottage
" James H. roofer, 64½ Dartmouth, h. do.
WARREN JOSEPH C. contractor, builder and real estate, 190 Cove, h. do. See p. 958
Washburn Alanson R. grocer, 739-741 Purchase, h. 338 Cedar
" Annie M. h. 153 Clinton
" Arthur S. clerk, First Nat. Bank, h. at Fairhaven
" Charles S. bookkeeper, 56 N. Water, h. 10 Maple
" Francis P. carpenter, h. Acushnet ave. bey. Mill rd.
" Frank Everett, carpenter, b. F. P. Washburn's
" Fred C. (Lettice R. Washburn & Son) h. 190 Pleasant
" Frederick A. asst. treas. N. B. I. for Savings, h. 10 Maple
" Frederick A. (Hillman, Washburn & Co.) hardware, 144 Union, h. 75 Kempton [ave. bey. Mill rd.
" George E. wood worker, 172 N. Water, h. Acushnet
" George Leslie, carpenter, b. G. E. Washburn's
" Harry C. clerk, 58 Pleasant, b. 75 Kempton
" Lemuel A. farmer, h. Acushnet ave. n. Mill rd.
" Lettice R. (Lettice R. Washburn & Son) h. 190 Pleasant

Paper Rulers. WILLISTON H. COLLINS & CO.,
34-36-38 North Second St., New Bedford, Mass.
Long Distance Telephone.

WASHBURN LETTICE R. & SON (Lettice R. and Fred C.) stair builders and pattern makers, 235 to 241 N. Water. See p. 960
" Mary C. widow of Leander, h. 194 Kempton
" Mary G. h. 153 Clinton
" Phœbe A. Mrs. h. 9 Bethel
" Thomas, overseer, Acushnet Mill, h. 443 Orchard (S.)
" Thomas W. h. 194 Kempton
" Winfred R. clerk, 741 Purchase, and harness mnfr. 348 Cedar, h. 338 do.
" ——— Mrs. nurse, h. 249 Purchase
Washington C. Priscilla Mrs. b. 121 Cedar
" Fannie M. widow of John F. h. 268 Middle
" Lewis F. driver, b. 268 Middle
" Social and Musical Club, 1 W. French ave.
" William T. vocalist, h. 43 Middle
Waterhouse John B. L. shoemaker, 137 Grinnell, h. 155 do.
Waterman Frank E. bookkeeper, 8 Elm, h. 182 Fourth
" Lucy D. clerk, 191 Union, h. 95 High
" Malinda F. widow of Dexter F. nurse, h. 95 High
" Rhoda H. widow of Nehemiah, h. 9 Arch
" William H. h. 9 Arch
Waters Benjamin E. supt. 57 N. Second, h. at Marion
" Lena, widow of Herbert R. h. 82 Cedar
" Walter, restaurant, 816 Purchase, h. 51 Ash (N.)
Waterworth James, weaver, h. 13 Marvin
Watkins Albert S. clerk, 139 Union, b. 249 Chancery
" Betsey D. and Mary D. h. 113 Fourth
" Catherine, widow of George, h. r. 69 Linden
" Charles F. custom shoemaker, 92 Pleasant, h. 209 Chestnut
" Harrison W. driver, h. 22 Cedar
" James B. h. 20 Allen
" Jennie A. Mrs. milliner, h. 144 Willis
" John M. W. carpenter, h. 249 Chancery
" Melissa K. and Emma C. h. 71 Hawthorn
" Sarah, widow of Albert, h. 249 Chancery
" Sarah T. G. Mrs. h. 272 Middle
" Stephen, laborer, b. 30 Locust
" Susan P. widow of Joseph, h. 78 Smith
" Taylor Z. porter, 133 William, h. 329 Middle
" William, h. 78 Smith
Watkinson John T. at round house, b. 441 Pleasant
WATLING WILLIAM, carpenter and builder, 35 Larch, h. do. See p. 962

Watmough John, mule spinner, b. 161 State
Watson Benjamin R. Mrs. h. 13 Morgan
" Bros. (William E. Jr. and Samuel 2d) fish, 21 N. Sixth
" Charles, collector, So. Mass. Tel. Co.
" Clara B. h. 37 Fifth
" Elias G. bicycles, 348 Acushnet ave. h. 6 Cottage
" Elizabeth, h. 13 Morgan
" Elmira, clerk, 37 N. Water, h. 13 Morgan
" Emma A. Mrs. dressmaker, 67 Washington, h. do.
" Henry, weaver, h. 1 Welcome
" Henry A. clerk, b. 1 Welcome
" Henry J. salesman, 42 Front, h. 179 Fourth
" James, second hand spinner, h. 29 Bullard
" John, janitor, City Mission, h. 799 S. Water
" John H. coachman, T. M. Stetson, Ash (South) b. do.
" John H. liquors, 874 Purchase, h. 32 Ashland
" Lizzie E. Mrs. clerk, 57 N. Second, h. 81 School
" Margaret, weaver, b. 949 Purchase
" Mary, widow of Alexander, h. 3 Abbott
" Mary A. clerk, 48 Pleasant, b. 78 S. Sixth
" Paul, loom fixer, h. 6 Thompson
" Priscilla, widow of Thomas, h. 949 Purchase
" Samuel 2d (Watson Bros.) h. at S. Dartmouth
" Susannah, widow of Thomas, h. 5 Wall
" Viola Mrs. massage, 31 Elm, h. do.
" William E. Jr. (Watson Bros.) h. 91 School
" William S. buffer, b. 1 Welcome
Watts Charlotte L. P. widow of Daniel, h. 301 Court
" Daniel A. master mariner, h. 570 S. Water
Watzlavick Antone, weaver, b. 385 Davis
" Jacham, weaver, h. 385 Davis
" Peter B. weaver, b. 385 Davis
Waugh David, copper worker, h. 6 Blackburn
Wayland James L. machinist, h. 851 Acushnet ave.
" Mary L. overseer, h. 851 Acushnet ave.
" see Whalon and Whelan
Wayne George, third hand, h. 570 S. Second
" James, spinner, b. 570 S. Second
Weaver Alfred, h. 8 Grand
" Frank V. piano teacher, 184 Middle, h. do.
" George S. house 88 High
" Mary C. widow of Thomas H. dressmaker, 317 Pleasant, [h. do.
" Olive E. widow of Charles F. h. 561 Cottage
" Sophia A. Mrs. h. 13 Weaver
" Stephen V. city painter, h. 184 Middle

CURBING, VAULTS, MAUSOLEUMS. ALL kinds of Granite & Marble Cemetery Work.
REX, Dartmouth Street.

Weaver Walter P. teamster, h. 8 Grand
Webb Cornelius A. janitor, North Cong. church, h. 172 Emerson
" Elijah, laborer, h. 628 Maxfield
" Frederick (Cherry & Co.) suits, 40 Purchase, h. at Fall River
" Harriet A. widow of Hiram, b. 20 Seventh
" Hezekiah, porter, 42 Purchase, h. 622 Maxfield
" John R. at P. M. Co. h. 190 Acushnet ave.
" Leander B. porter, 854 S. Water, b. 622 Maxfield
" Martha D. h. Sullivan, c. Middle
" Mary Frances Mrs. h. 20 Bethel
Webber Amos P. physician, 250 Union, h. do.
" Archie C. clerk, 64 Purchase, h. 88 Florence
" George, second hand, b. 83 County
" Harry, loom fixer, b. 83 County
" Harvey H. captain, steamer N. B. h. 100 Chestnut
" Henry, weaver, h. 4 Bowditch
" James A. armature winder, h. 9 Richmond
" James Wm. proofreader, Standard, b. 100 Chestnut
" William H. dentist, 250 Union, b. do.
Weber Martin, weaver, h. 43 Hemlock
Webquish Myra, h. 299 Union
Webster Betsey A. widow of Horatio G. h. 24 Vine
" Charles O. laborer, b. 7 Elm
" Fred S. at Adams House, Boston, b. 1110 Acushnet av.
" Helen W. physician, 111 Fourth, h. do.
" Horatio G. teamster, 21 Middle, b. 24 Vine
" Isabelle R. h. 1110 Acushnet ave.
" Joseph S. helper, h. 169 Emerson
" Joseph V. clerk, h. 341 Cottage
" Joseph W. bookkeeper, Grinnell Mnfg. Co. h. 75 Thomas
" Julia E. widow of Joseph, h. 1110 Acushnet ave.
" J. Frank, teamster, D. Duff & Son, h. 108 Mt. Pleasant
" Laura W. h. 111 Fourth
" Martha, widow, h. 7 Elm
" Nellie, nurse, St. Luke's Hospital, b. do.
" Nettie, stenographer, J. C. Rhodes & Co. b. 95 Chestnut
Weed Alonzo M. driver, 18 Campbell, h. 128 Summer
" Nathaniel, collector, b. 128 Summer
Weeden Abbie H. widow of William N. h. 14 S. Sixth
" Carrie E. widow of William W. h. 39 Dartmouth
" Charles H. L. special police, h. 614 County
" Everett L. drill maker, b. 614 County

Weeden Fred M. (Galligan & Weeden) furniture, 43-45 Weld, h. 39 Dartmouth
WEEDEN GEO. F. deputy sheriff, 31 Masonic bldg. h. Wood, near Brooklawn park. See p. 949
" Mabel, nurse, house 14 S. Sixth
" Mnfg. Co. mechanical toys, 152 N. Water
Weeks Abbie G. widow, b. 209 Middle
" Amy F. widow of Capt. Charles E. h. 65 Foster
" Arthur R. h. 240 Middle
" Ebenezer, b. 1254 Kempton
" Edward Jones, dentist, 74 Purchase, h. 35 Willis
" Eugene C. nurse, h. 127 Kempton
" Frederick L. clerk, 8 N. Second, b. 289 Acushnet ave.
" George B. T. stone mason, h. 1254 Kempton
" Henry R. car conductor, h. 268 Palmer
" Henry T. h. 268 Palmer
" Herbert L. plumber, 59 High, h. 209 Middle
" John L. mill app. b. 97 State [C. h. do.
" J. Frank, physician, Acushnet ave.c.Tarkiln Hill rd. L.
" Luella F.(Briggs & Weeks)dressmaker, 67 S.Sixth,h.do.
" Mary A. widow of Hiram, h. 174 Kempton
" Mary A. widow of Reuben B. b. 48 Cottage
" Mary W. Mrs. nurse, h. 268 Palmer
" Nathan C. T. laborer, house 59 Cedar
" Rebecca H. widow of John C. house 51 Parker
" Stephen S. gardener, house 268 Palmer
" William, house 97 State
Wefer Elliot H. dist. agt. N. W. Mutual Life Ins. Co. 33 N. Water, rms. 81 Elm
Weider Arthur, rms. 122 Middle
Weihl Jacob, prop. Hunter's Club, rms. 70½ William
Weik Elnora M.bookkeeper, at E.Boston, h. 562 Kempton
" Michael, h. 562 Kempton
" William P. electrician, h. 562 Kempton
Weir Michael, card grinder, h. 995 S. Water
Weis William, peddler, h. 321 Cedar
" see Wyse
Welch Albert C. salesman, 67 William, h. 69 Sycamore
" Charles, painter, b. 180 Belleville ave.
" Ellen, widow of John, h. 91 Acushnet ave.
" Hannah, widow of William, h. 146 Acushnet ave.
" James, baker, 671 Purchase, h. 237 State
" James, mule spinner, house 86 Mosher
" James H. engineer, end Walnut, h. 91 Acushnet ave.
" James J. mariner, boards 82 Grinnell

SAMUEL S. PECKHAM, WHOLESALE AND RETAIL **FLORIST,**
Express and P. O., New Bedford. Greenhouses, Fairhaven.
Cut Flowers and Designs. Vegetable, Bedding and Decorative Plants. Tel. Con

Welch James W. steam fitter, house 146 Acushnet ave.
" James W. Mrs. dressmaker, 146 Acushnet ave. h. do.
" John, eyelet finisher, house 91 Pierce
" John, glass cutter, b. 152 Purchase
" John, laborer, house 237 State
" John, third hand, boards 86 Grinnell
" John J. peddler. h. 527 Acushnet ave.
" John W. carpenter, house 49 Potter
" Margaret Mrs. house 819 S. First
" Margaret, widow of Patrick, house 161 S. Second
" Mary, widow of John, house 82 Grinnell
" Mary F. widow of James H. house 16 Margin
" Robert R. eyelet maker, boards 91 Pierce
" see Welsh and Walsh
Weld Stephen M. & Co. of Boston, cotton, 48 N. Water
Welden Bashabel, widow, house 10 Mill rd.
Weldon George, weaver, house 389 S. Second
Welling Eli, whitener, h. 277 S. Water
Wells Josephine, widow, house 158 S. Second
Welsh Albert E. eyelet maker, b. 114 Newton
" Arthur, tailor, 15 Pleasant, h. 114 Newton [County
" Elizabeth C. stenographer, 37 Purchase, rm. 11, b. 199
" James, clerk, 47 Middle, b. 96 do.
" Margaret, widow of Patrick, house 26 Myrtle
" Michael, laborer, house 144 Division
" Mildred, widow of James, b. 7 Spruce
" Patrick, spinner, house 560 S. Second
" Patrick, weaver, house 16 Myrtle
" Robert, provisions, house 199 County
" Thomas, twister, boards 26 Myrtle
" William, special police, b. 26 Myrtle
" William G. clerk, boards 114 Newton
" see Welch [Acushnet av. h. do.
Wentworth Alice B. Mrs. prop. Belmont House, 296½
" Emma R. principal, North mill school, h. 117 Hillman
" Frank W. pres. 211 Union, h. 4 Morgan terrace
" Frederick E. heel shaver, h. Rockdale ave. n. Durfee
WENTWORTH F. W. CO. clothing and furnishings, F. W. Wentworth, pres.; H. W. Wentworth, treas. 211 Union, cor. Pleasant. See page 967
" Hiram W. treas. F. W. Wentworth Co. h. 74 Walnut
Wesaby Joseph, weaver, house 9 Hampton ct.
Wesbutsky Esther Mrs. groceries, 333 S. Water, h. do.
" Meir, clerk, 333 S. Water, boards do.
Wespiser Albert, weaver, house 92 Bowditch

Wessiack Joseph, baker, house 81 Ash (North)
West Addie, teacher, Merrimac st. school, h. 232 Pleasant
" Andrew D. car conductor, house 50 Durfee
" Ardelia P. widow, house rear 54 Mt. Vernon [do.
" Eliza S. widow of Noah, dressmaker, Mill, c.Hunter, h.
" End Athletic Club, Cottage, corner Kempton
" Frances, widow of John E. house 653 S. Water
" Frank B. teamster, rear 235 N. Water, b. 273 Purchase
" George M. clerk, 1 Central whf. house 193 Arnold
" George W. overseer,City Mnfg. Co. h. 107 Rockland
" George W. Jr. mule spinner, b. 107 Rockland
" Henry F.(West & Jones) boats,Rotch wharf, b. 53 First
" Henry N. clerk of police, 9 S. Second, h. 24 Seventh
" John H. W. painter, h. 273 Purchase
" John P. painter, 830 Purchase, h. 524 Cottage
" Josephine A. Mrs. h. 271 S. Water
" Lamira M. widow of William, h. 53 First
" Lydia J. widow of Amos A. h. 78 Willis
" Sylvester C. hack driver, 20 Fourth, rms. do.
" Tabitha G. widow of Isaiah, h. 24 Seventh
" William, b. 53 First
" William B. rope maker, b. William F. West's
" William F. painter, 34 Union, and farmer, h. Plainville rd. cor. Shawmut ave.
WEST WILLIAM R. painter, paper hangings, mill supplies and top roll coverer, 830 Purchase, house 321 Union. See p. 2
" ———, Mrs. nurse, h. 73 Mt. Pleasant
" & Jones (Henry F. West and John H. Jones) boats to let, Rotch wharf, foot Hamilton
Westby Aloysius, weaver, h. 95 Tallman
Western Union Telegraph & Cable Co. 148 Union
Westgate Charles E. clerk, 28 Union, h. 92 Pierce
" Clara, h. Acushnet ave. opp. Clifford Post Office
" Clarence E. teamster, h. Acushnet ave. opp. Clifford P. O.
" George, teamster, h. with Wm. B. Pittsley, Braley rd.
" Herbert N.teamster, h. Acushnet ave. bey. Clifford P. O.
" Maria, widow, rms. 46 Hill
" Sarah C. widow of Sylvanus, b. 670 County
" Sarah J. widow of George, h. 101 Park
" Stephen, machinist, h. 83 Summer
" William B. foreman, 135 S. Water, h. 48 Willow
" William C. foreman, Hazard's lane, b. 101 Park

WHEATON'S MINERAL WATERS
IN SIPHONS ARE CORRECT.
HIRAM WHEATON & SONS, 45 to 51 SCHOOL ST., NEW BEDFORD, MASS.

Weston Agnes, widow of Joseph, h. 862 Acushnet ave.
" Deborah B. widow of Gershom B. h. 17 S. Sixth
" Edward, bds. 39 Shawmut ave.
" Frederick, teamster, 168 S. Water, b. 43 Maxfield
" Leroy G. freight checker, 5 Pearl, h. 241 Chestnut
" M. E. clerk, 37 N. Water, h. 39 Shawmut ave.
" Phœbe, housekeeper, E. Augustus Chase, Clifford
" Stephen J. teamster, City Coal Co. h. 39 Shawmut ave.
" William H. laborer, h. 166 Hillman
Wetherbee Fred T. salesman, 211 Union, h. 37 Madison
Whalen Bridget, weaver, rms. 1012 Acushnet ave.
" Bridget, widow of Patrick, h. 669 S. Water
" Edward, mule spinner, h. 165 Weld
" John, laborer, h. 20 Belleville ave.
" John Jr. clerk, 264 Purchase, h. 46 Ash (South)
" Mary J. b. 160 Ashland
" Nicholas, liquors, 264 Purchase, h. 56 Locust
" Patrick H. warper tender, b. 20 Belleville ave.
" Thomas, warper tender, b. 20 Belleville ave.
" see Whelan, Whalon and Wayland
Whalley Edmund J. deputy sheriff, 57 William, room 18, h. 179 Washington
" John, second hand, h. 301 Coggeshall
" Joseph, loom fixer, h. 189 N. Front
" William H. second hand, h. 129 Austin
" see Wholey
Whalon Edward H. h. 66 Mechanics lane
" Harriet F. nurse, h. 66 Mechanics lane
" John G. box maker, h. 1400 Acushnet ave.
" see Whelan, Whalen and Wayland
Wheaton Arthur C. (Hiram Wheaton & Sons) h. 127 Chestnut
" Augusta E. widow of James, h. 123 Campbell
" A. Gertrude, teacher, Mary B. White school, h. 123 Campbell
" Ernest A. (Hiram Wheaton & Sons) h. 324 Union
WHEATON HIRAM & SONS (Arthur C. and Ernest A.) bottlers and wholesale and retail liquors, 45 to 51 School. See top lines
" Nathan, mason, 16 Spruce, h. do.
" Walter F. publisher, 64 Mill, h. do.
Wheelden Edward, second hand, h. 21 Scott
Wheeler Belle B. teacher, Parker st. school, h. 14 Mt Vernon
" Charles H. confectionery, 56 Purchase, rms. 74 Walnut
" Emma H. physician, 32 Eighth, h. do.

Wheeler George F. overseer, N. B. Cord. Co. h. 151 Cedar
" Hiram L. carpenter, h. 167 Summer
" John N. drug clerk, b. 86 State
" Joseph H. driver, 20 Fourth, h. 111 High
" Kate K. h. 14 Mt. Vernon
" Nancy G. widow of George B. h. 14 Mt. Vernon
" Phebe P. h. 2 Seventh
" & Wilson Mnfg. Co. 7 Pleasant
Whelan George H. at P. M. Co. h. 9 Warwick
" Henry M. mason, b. 216 County
" Margaret, widow, h. 168 Cove
" Nicholas, foreman, 100 S. Water, h. 216 County
" William N. laborer, 100 S. Water, b. 216 County
" see Whalon and Wayland
Whelden Kate Mrs. teacher, Thompson st. evening school, [h. 113 Rockland
" Samuel C. salesman, 20 Purchase, h. 113 Rockland
Whipple Frederick J. machinist, N. B. C. Co. h. 722 Kempton
" George H. h. 442 Pleasant
Whitaker William Jr. groceries and provisions, 953 S. [Water, h. 182 County
WHITCOMB HOUSE, 214-216 Union and 1 Fifth; Fred H. Winship, prop. See page 956
White Albert P. janitor, Merrimac st. school, h. 166 Campbell
" Albert P. Mrs. dressmaker, 166 Campbell, h. do.
" Amos H. freight checker, h. 512 Acushnet ave.
" Anginette, widow, b. 508 Cottage
" Antone R. at P. M. Co. h. 144 Acushnet ave.
" Augustus T. farmer, h. Acushnet ave. bey. Nye's lane
" Elizabeth, laundress, h. r. 235 Park
" Elizabeth, widow of Joseph, b. 105 Clinton
" George A. shoemaker, 172 Cedar, h. 257 Maxfield
" George E. foreman, Mt. Wash. G. Co. h. 114 Grinnell
" George E. Jr. glass cutter, b. 114 Grinnell
" Gertrude L. saleswoman, 185 Union, h. 44 Liberty
" Gustavus A. b. 7 N. Second
" Harry K. salesman, 170 Purchase, h. at Fairhaven
" Harry O. farmer, h. Acushnet ave. bey. Nye's lane
" Isabella, widow of Solomon, h. r. 235 Park
" John E., R. R. conductor, h. 154 Chestnut
" Leannah E. H. Mrs. h. 77 Willis
" Lemuel H. (White & Fairchild) apothecary, 322 County, [h. 195 Grinnell
" Lewis E. machinist, 11 Seneca, h. 117 High
" Martha A. M. widow of Adoniram, h. 44 Liberty
" Mary L. Mrs. dressmaker, 343 Purchase, h. do.

Book Binders. WILLISTON H. COLLINS & CO.
34-36-38 NORTH SECOND ST.,
NEW BEDFORD, MASS.
Long Distance Telephone.

White Maude E. asst. bookkeeper, 100 William, h. 44 Liberty
" Otis W. at 20 Bedford, h. 2 Hickory
" Pardon G. (Cundall & White) apothecary, 44 Dartmouth, h. 196 Washington
" Robert S. molder, b. 63 Foster
" S. Stanley, hairdresser, 80 Purchase, h. 186 Smith
" Thomas N. b. 1231 Acushnet ave.
" William, shoemaker, b. 692 Acushnet ave.
" William S. farmer, h. Maple Grove, 1231 Acushnet av.
" & Fairchild (Lemuel H. White and Thomas H. Fairchild) apothecaries, 322 County
Whitehead Albert, spinner, h. 1007 Purchase
" Archibald B. weaver, b. 881 County
" Catherine, widow of Hollin, h. 881 County
" Charles, carpenter, h. 1 Social
" Ellen A. weaver, h. 211 Collette
" Esther, speeder tender, h. 29 Bullard
" Horatio, spinner, b. 995 Acushnet ave.
" James, clerk, 634 S. First, h. 178 Blackmer
" James, mule spinner, h. 54 Katherine
" John, molder, h. 565 Purchase
" John, real estate agent, 211 Collette, h. do.
" John B. collector, 125 Middle, h. 10 Rounds
" Joseph, janitor, 67 William, h. 178 Blackmer
" Ovid, driver, h. 14 Mill rd.
" Samuel, shoes, 360 Kempton, h. 114 Newton
" Varley, freight handler, h. rear 569 Acushnet ave.
" William, mule spinner, h. 995 Acushnet ave.
" William, weaver, b. 162 Sawyer
" William, weaver, h. 65 Wilson
" William E. clerk, b. 995 Acushnet ave.
" William M. teamster, 421 Purchase, b. 881 County
Whitehouse Harry, motorman, b. 237 Purchase
Whiteley Nathan Mrs. h. 132 Division
Whiteside Ellen, widow of Thomas, h. 348 Middle
" James, rope maker, b. 70 Ash (North)
" John, city teamster, h. 236 Park
" John Jr. hostler, b. 236 Park
" Rebecca L. widow of David, h. 70 Ash (North)
" Robert M. market gardener, W. Elm, c. Chancery, b. 348 Middle
" Stephen, rope maker, h. 586 Kempton
" Thomas, farm hand, b. 70 Ash (North)
Whitham James, cloth measurer, h. 156 Dean
" Thomas, copper worker, h. 380 N. Front

Whithead Judith G. widow of Washington, h. 225 Grinnell
Whiting Alice B. widow of Edward B. h. 140 Cottage
" Charles E. organist, h. Ocean, 2d from Union
" Fred D. purser, steamer Philadelphia, h. Ocean, 2d from Union [Union
" Frederick B. pilot, steamer N. B. h. Ocean, 2d from
" Mary A. widow of William B. h. 275 Pope
" Misses, h. 140 Cottage
Whitlow Samuel, electrician, 11 S. Water, h. 196 Durfee
Whitman Elizabeth, widow of John, h. 28 E. Merrimac
" House, Mrs. Annie J. Corson, prop. 67 Coffin ave.
" Mills, cotton goods, Nash Point, foot Coffin ave.
" Sylvester S. h. 234 North
Whitney Abbie D. b. 59 Hill
" Alfred E. freight conductor, h. 104 State
" Edward M. physician, 31 Fifth, h. do.
" Emma M. and Lucy, h. 33 Arch
" Nancy S. widow of Amasa, h. 94 Fourth
" Sarah A. widow of Joel, h. 41 River rd.
" Tyler A. salesman, 170 Purchase, h. 45 Richmond
Whiton Chauncey G. treas. and agent, 7 Commercial, h. 93 School
" see Whitton
Whittaker Abraham, mule spinner, h. 11 Clark
" Benjamin B. meter man, 125 Middle, h. 254 Chestnut
" Catherine, widow of Edmund, h. 35 Austin
" Edwin, watchman, H. C. h. 140 State
" Frank, violin teacher, h. 124 Bonney
" Frederick, doffer, b. 214 Sawyer
" George H. clerk, h. 49½ Hicks
" Harry, U. S. A. h. 214 Sawyer
" Henry, mule spinner, h. 214 Sawyer
" Henry, mule spinner, h. 643 Purchase
" James, clerk, 912 Acushnet ave. h. 256 Cedar Grove
" James M. (N. B. Towel Supply Co.) 342 Cedar, h. do.
" Jesse, weaver, b. 405 Pleasant
" John, weaver, h. 35 Austin
" John T. weaver, h. 8 Harmony
" Richard, weaver, h. 405 Pleasant
" Samuel, weaver, b. 405 Pleasant
" Samuel, weaver, h. 130 Ashland
" Sarah Ann, widow of Henry, h. 49½ Hicks
" Walter, weaver, h. 116 Austin
" William, h. W. French ave. c. Brock ave.
" William, weaver, h. 35 Austin

S. T. REX, GRANITE AND MARBLE MONUMENTAL WORKS,
88 DARTMOUTH STREET.

Whittaker William, weaver, b. 405 Pleasant
Whittemore James L. pilot, "Dexter," h. 604 County
" Mary L. and Martha S. h. 25 Lincoln
Whittle Daniel, weaver, b. Prospect, c. Grinnell
" Thomas, mule spinner, h. 5 E. French ave.
Whitton Levi H. h. 151 North
" see Whiton
Whitty Fred. G. steward, h. 178 Cedar [Ashland
Whitworth Ernest, instructor, N. B. Textile school, h. 46
" Robert, mill fireman, h. 21 E. French ave.
Wholey Jeremiah, glass cutter, b. 44 Reynolds
" Thomas, laborer, h. 44 Reynolds
Whyatt Aleanah, mule spinner, h. 300 Sawyer
" Eli, weaver, b. 300 Sawyer
" John, doffer, b. 300 Sawyer
" see Wyatt
Wicha Joseph, weaver, h. 9 Fulton ct. [Walnut
Wickham John W. restaurant, 350 Acushnet ave. rms. 36
Wicks Rodolphus D. master mariner, h. 83 Atlantic
Widmer Joseph, weaver, h. 14 Washburn
Wiggins Charles D. driver, 100 William, rms. 20 N. Sixth
" Edward E. student, b. 4 Emerson (N.)
" Ignatius, weaver, h. 991 Kempton
" James, h. 432 Kempton
" James J. laborer, h. 432 Kempton
" Walter F. laborer, b. 176 Emerson
" William H. coachman, 61 Walnut, h. 176 Emerson
" William H. Jr. clerk, b. 4 Emerson (N.)
Wignall Frederick, spinner, h. 17 Thatcher
Wilber Albert R. city teamster, h. 314 Summer
" George W. city teamster, h. 63 Durfee
" James L. capt. of police, Central station, h. 73 State
" Sarah A. widow of Andrew, h. 217 Grinnell
" William A. mariner, h. Plainville rd. n. Wormwells Cor.
" William A. Jr. rope maker, b. Wm. A. Wilber's
" William S. clerk, Merchants Club, h. 185 Pleasant
Wilbor Alfred G. jewelry, 199 Acushnet ave. and flour, 197 do. h. 228 do. [Chestnut
" Herbert C. teller, N. B. S. D. and T. Co. h. 126
Wilbur Adeline S. widow, h. 76 Maxfield
" Albert G. laborer, h. Rockdale ave. n. Allen
" Charles H. h. 309 Cottage
" Edward P. carpenter, h. 22 Mill rd. [lane
" George F. stone mason, h. Rockdale av. bey. Upham's
" George F. Jr. driver, h. Rockdale ave. c. Hathaway rd.

Wilbur Harriet, widow, h. Rockdale ave. n. Allen
" Harry D. carpenter, h. 441 Cottage
" Henry Kirk, laborer, b. 40 Mill rd.
" James A. rope maker, h. 40 Mill rd. [bey. Mill rd.
" John B. asst. inspector, N. B. W. W. h. Acushnet ave.
" Noah Hervey, box mnfr. h. Acushnet ave. bey. Mill rd.
" Samuel A. iceman, h. Hathaway rd. n. Rockdale ave.
Wilcox Alphonso A. driver, h. 23 Borden
" Annie, stitcher, h. 236 Union [129 Clinton
" Benjamin, treas. City M. Co. and Bristol M. Co. h.
" Benjamin S. laborer, h. 14½ Cannon
" Charles A. carpenter, h. 274 Cedar
" Charles H. calker, 14 Hamilton, h. 28 Pearl
" Charles T. eyelet maker, b. 274 Cedar
" Charles Y. teas, etc. h. 28 Pearl
" Cynthia B. widow of Isaiah H. h. 506 Acushnet ave.
" David S. city teamster, h. 45 Smith
" Delia M. widow of Allen B. rms. 217 Middle
" Edward F. compositor, h. 162 Smith
" Frank S. with City M. Co. h. 53 Sixth
" Frederick T. carpenter, h. 15 Bourne
" George H. glass cutter, h. Field, cor. Edward
" George L. drill maker, h. 85 Park
" Gideon R. hostler, 255 Union, rms. 312 Acushnet ave.
" Henry A. laborer, 214 S. Water, h. 189 Park
" Henry A. Jr. elec. light trimmer, h. W. Elm, c. Reed
" Henry F. lineman, 214 S. Water, h. Rockdale ave. n. Maxfield
" H. Walter, clerk, 143 Purchase, h. 247 Mill
" James, weaver, h. 20 Cove
" Jenette, widow of David S. h. 45 Smith
" Lemuel T. lawyer, 49 William, rm. 19, h. 97 School
" L. Gertrude, bookkeeper, 67 Purchase, h. 41 Sycamore
" Marcus M. rms. 55 Walnut
" Martha J. widow of William, h. 135 Maxfield
" Mary A. widow of Arlington, h. 23 Borden
" Mary E. widow of Charles S. h. 41 Sycamore
" Mina C. h. 84 Forest
" M. Elizabeth, h. 218 Middle
" Otis A. h. 84 Forest
" Peleg C. blacksmith, 96 Dartmouth, h. do.
" Rebecca, h. 477 Acushnet ave.
" Rhoda H. widow, h. 22 Ash (North)
" Richard, weaver, b. Prospect, c. Grinnell
" Richmond L. manager, 67 Purchase, h. 59 Chestnut

FOR ANYTHING IN THE LINE OF PLANTS, CALL AT
PECKHAM'S, FLORIST,
FAIRHAVEN. Telephone Connection.

Wilcox Seth A. electric light trimmer, h. 80 Newton
" Thomas, h. 202 Middle
" Thomas B. h. 330 Union
" Thomas B. Jr. salesman, P. Mnfg. Co. h. 97 Hillman
" William A. driver, b. 23 Borden
" William F. hostler, 20 Fourth, rms. 147 Union
" William H. h. Butler, Clarks Point
" William T. h. 90 High [ville rd.
" Willis R. carriage painter, h. Shawmut ave. n. Plain-
" ———, teamster, h. 323 Reed
Wild William T. spinner, h. 80 Katherine
Wilde Albert F. variety store, 849 Purchase, h. 441 Pleasant
" Albert T. mill apprentice, h. 61 Morgan
" Alice Mrs. h. 16 Marvin
" Andrew, baker, 48 Pleasant, h. 68 Mechanics lane
" Channing, compositor, Standard, h. at Fairhaven
" Cyrus, mule spinner, h. 181 Shawmut ave.
" Edmond L. bookkeeper, 144 S. Water, h. 325 Cottage
" Ellen, widow of John, h. 48 Morton ct.
" Elton S. asst treas. 7 Purchase, b. at Fairhaven
" Ezra C. clerk, 140 Union, h. 35 Chestnut
" Frank H. variety store, 526 County, h. 42 Summer
" Frederick C. carpenter, h. 35 Chestnut
" James, spinner, h. 16 Marvin
" James P. h. 35 Chestnut
" Jennie M. Mrs. dressmaker, 109 Clinton, h. do.
" John W. doffer, b. 48 Morton ct.
" Joseph, doffer, b. 48 Morton ct.
" Lorenzo Frank, grocer, at Fairhaven, h. 109 Clinton
" Maria, widow of John, h. 441 Pleasant
" Ralph T. mule spinner, b. 25 County
" Ralph W. spinner, house 113 Austin [Chestnut
" Ruth A. teacher, Sylvia Ann Howland school, h. 35
" William, second hand, house 25 County
" William S. clerk, 526 County, house 42 Summer
Wilder Millard F. mngr. Union Sq. Hotel, Hall's ct. b. do.
Wilding Benjamin, spinner, b. 223 N. Front
" Joseph, overseer, Bennett Spinning Co. h. at Fairhaven
" Mary Mrs. dressmaker, 160 Ashland, h. do.
" Thomas, laborer, house 46 Washburn
Wiley Isaac, R. R. fireman, house 63 Clark
" James, weaver, house 963 Purchase
" William, weaver, b. 235 Sawyer
Wilkey Adeline, widow of David, h. 20 Mill
Wilkie Edward H. engineer, h. 83 Acushnet ave.

Wilkie Furman, laborer, house 226 Park [Kempton
Wilkinson Ann Elizabeth, widow of Samuel H. h. 286
" Arthur, operative, house 32 Stapleton
" Bernard, bottler, 6 Hazard, house 445 Pleasant
" David, weaver, house 1035 County
" Elizabeth, widow of Samuel H. h. 286 Kempton
" Eva L. milliner, 8 Purchase, h. 39 Dartmouth
" Frank, weaver, b. 54 Holly
" Henry, twister, house 13 Salisbury
" Isaac D. solderer, house 39 Dartmouth
" James, weaver, house 43 Katherine
" James Jr. laborer, b. 43 Katherine
" John, fish, 899 S. Water, house 105 Hemlock
" John, weaver, house 88 Austin
" John, weaver, house 27 Stapleton
" John, weaver, house 341 Coffin ave.
" John, weaver, house 54 Holly
" Joseph, weaver, b. 43 Katherine
" Leonard, weaver, house 54 Holly
" Ralph, weaver, boards 27 Stapleton
" Richard, watchman, house 275½ County
" Thomas, weaver, house 7 Abbott
" Thomas K. weaver, b. 54 Holly
" William H. weaver, house 27 Stapleton
" William T. loom fixer, house 13 Salisbury
Willey Henry, rms. 37 Purchase, rm. 19
Williams Abby F. widow, boards 56 Rounds
" Alexander, engineer, house 205 Acushnet ave.
" Alice M. bookkeeper, 120 Purchase, h. 101 Campbell
" Anna, widow, house 55 Ward
" Benjamin F. at 20 Bedford, house 60 Babbitt
" Benjamin F. Jr. at 20 Bedford, house 171 Cedar
" Charles A. feeder, 50 Allen, h. r. 371 Hillman
" Charles H. at 20 Bedford, b. 60 Babbitt
" Charlotte L. widow of John H. house 243 Chancery
" Christina A. Mrs. milliner, 75 Grinnell, h. do.
" Cora M. and Etta M. house 472 Purchase
" Daniel H. laborer, b. 51 First
" Edward, machinist, b. 60 Babbitt [h. do.
" Edward Rev. probation officer and chaplain, 15 Bethel,
" Ellen M. widow, house 4 Acushnet blocks
" Emily, h. r. 269 Middle
" Flora N. widow of Joseph, h. 495 Purchase
" Frank S. carpenter, h. r. 32 Acushnet ave.
" Fred A. engineer, light ship Azalea, h. 115 Fourth

PURE WINES FOR FAMILY USE.
RELIABLE.
HIRAM WHEATON & SONS, 45 to 51 SCHOOL ST., NEW BEDFORD, MASS.

Williams George H., R. R. conductor, h. 472 Purchase
" George W. job wagon, Spring, c. First, h. 371 Hillman
" Hugh, second hand, house 1 Acushnet blks.
" James Mrs. house 1 Austin ct.
" John, hairdresser, b. 139 Fourth
" John, laborer, house 69 Spruce
" John, pianist, rms. 20 N. Sixth
" John, seaman's chest maker, 527 S. Water, h. do.
" John Jr. carpenter, h. r. 77 Merrimac
" John H. musician, h. 243 Chancery
" John O. fruit, 169 Union, house 17 Fourth
" John T. Jr. laborer, b. 281 S. Water
" Joseph, engineer, Acushnet Mill Corp. h. 708 S. First
" Joseph, operative, house 268 S. Front
" Joseph, teamster, T. W. Croacher
" Joseph D. second hand, h. 83 Winsor
" Joseph S. undertaker, 173½ Acushnet ave. h. 175 do.
" Louis S. asst. 173½ Acushnet ave. h. do.
" Manuel A. (Williams & Noia) grocer, 99 Potomska, h. 24 Katherine
" Maria E. house 106 Spring
" Marianna, widow of Manuel S. house 98 County
" Mary Mrs. clerk, 48 Pleasant, h. 26 Wing
" Mary, widow of John T. variety store, 281 S. Water, h. do.
" Mary L. milliner, house 98 County
" Max G. fresco painter, 9 N. Water, h. 46 Tremont
" Owen, weaver, b. 54 Church
" Samuel D. b. 69 Sixth
" Sarah F. Mrs. dressmaker, 51 First, h. do.
" Susan G. widow of Stephen R. b. 43 North
" Theodore D. h. 347 Purchase
" Thomas, laborer, h. 389 Hillman
" William, teamster, h. 54 Church
" William B. hairdresser, b. 268 Middle
" William F. city engineer, 76 Pleasant, h. 34 Court
" William J. laborer, h. 39 Hemlock
" William S. shoemaker, b. 98 County
" & Noia (Manuel A. Williams and Manuel L. Noia) grocers, 99 Potomska
Williamson Richard, mule spinner, h. 104 Mosher
" Richard Jr. mill hand, b. 104 Mosher
" William, weaver, h. 28 Reynolds [bey. Belleville rd.
Willis Ann H. widow of Frederick A. h. Belleville ave.
" Charles L. h. Rockdale ave. n. Durfee
" Georgiana, widow of Samuel, h. 205 North

Willis Henry P. men's furnishings, cameras and bicycles, 13 Pleasant, h. 52 Seventh
" Henry P. Jr. salesman, 13 Pleasant, h. 52 Seventh
" James M. Jr. machinist, h. 49 Emerson (South)
" Jane Mrs. h. 88 Austin
" Lena M. teacher sewing, public schools, h. 64 Russell
" Richard C. mngr. 25 Weld sq. h. 274 Palmer
" Rufus H. police, h. 411 Cedar
" William H. h. 366 County
" William H. clerk, 160 N. Water, h. 258 Cottage
Williston Amasa C. grocer, 357 Court, h. 16 Lindsey
" Hiram L. engineer, G. & P. Coal Co. b. 375 W. Middle
" Leander A. pattern maker, h. 72 South
" Pardon J. painter, h. 161 S. Second
Willoughby Benjamin F. salesman, Union, c. Pleasant, b. 60 Spring
Wilmouth Lizzie Mrs. h. 32 Holly
Wilson Alfred, h. 67 Fourth
" Alfred B. clerk, 1 William, b. 67 Fourth
" Andrew T. glass cutter, h. 120 Division
" Annie, speeder tender, rms. 22 Peckham
" Bridget, widow of John, h. 10 Coffin ave. ct.
" Charles A. h. 95 Walden
" Charles H. laborer, b. 155 Hillman
" Daniel, laborer, b. 93 First
" Daniel W. machinist, h. 43 Foster
" David, carpenter, b. 193 Arnold
" Edith L. dressmaker, Hathaway rd. n. the school, b. do.
" Edward, machinist, Oneko Mills, h. 254 Coffin ave.
" Edward L. painter, h. 10 Myrtle
" Edward T. (E. T. Wilson & Son) undertaker, 80 Pleasant, h. 3 Maple
" Elizabeth, widow of George, h. 312 Pleasant
" Emily F. Mrs. boarding house, 67 Fourth
WILSON E. T. & SON (Edward T. and Henry P.) undertakers, 80 Pleasant. See back cover
" Frances A. widow of James G. h. 155 Hillman
" Franklin A. treas. Lambeth Rope Corp. rms. 439 County
" Frederick J. machinist, b. 43 Foster
" George, mill hand, b. 193 Arnold
" George A. overseer, spinning, Whitman Mills, h. 369 Cottage
" Grace L. bookkeeper, 162 Purchase, h. 126 Shawmut avenue
" Harold K. electrician, b. 305 Shawmut ave.
" Hattie J. dressmaker, 323 County, h. do.

ACCOUNT BOOK MAKERS
WILLISTON H. COLLINS & CO.,
Long Dis. Tel. 34-36-38 North Second St., New Bedford, Mass.

Wilson Henry, commercial agency reporter, rms. 94 State
" Henry P. (E. T. Wilson & Son) undertaker, 80 Pleasant, h. 152 William
" Huldah S. widow of Benjamin G. h. 439 County
" Israel J. carpenter, h. Hathaway rd. opp. Rockdale av.
" James, gardener, h. 135 Arnold
" Jeremiah H. carpenter, h. Hathaway rd. n. the school
" Job, copper worker, h. 22 Peckham
" John, h. 34 Stapleton
" John, blacksmith, b. 193 Arnold
" John, clerk, 862 Purchase, h. 1013 do.
" John Jr. machinist, b. 213 Weld
" John D. cigars, h. 12 Ash (South)
" John E. loom fixer, h. 177 Arnold
" Joseph, second hand, b. 88 Cove
" Katharine, widow of John, h. 193 Arnold
" Lydia A. widow of John C. h. 584 County
" Margaret Mrs. weaver, h. 213 Weld
" Mary A. bds 80 S. Sixth
" Mary J. nurse, h. 70 Sycamore
" Mattie L. bookkeeper, 39 Union, h. 584 County
" Nancy J. widow of Benjamin, h. 126 Shawmut ave.
" Robert J. clerk, 5 N. Sixth, b. 135 Arnold
" Thomas, clerk, 436 Purchase, h. 135 Arnold
" Thomas H. police, station 4, h. 247 Middle
" Thomas J. clerk, b. 135 Arnold
" Wallace B. treas. Denison Bros. Co. h. 54 North
" William, asst. 26 Brook, bds. 57 Washburn
" William, laborer, h. 806 S. First
" William, mason and engraver, h. 52 Mill
" William A. carpenter, h. 63 Chancery
" William D. letter carrier, h. 350 County
" William F. machinist, b. 43 Foster [Grinnell
" William H. bicycles, etc. 216 Acushnet ave. h. 113
" William P. (Wilson & Wordell) 21 William, h. 305 Shawmut ave. [ave.
" William T. bartender, 783 Purchase, h. 686 Acushnet
" William W. painter, 25 Centre, h. at Fairhaven
" & Wordell (William P. Wilson and Allen H. Wordell) agricultural implements, 21 William
Wimer George H. painter, h. 286 Cedar
Winborne Henry, laborer, h. 84 Ash (North)
" James, laborer, b. 84 Ash (North)
" Samuel, laborer, b. 78 Ash (N.) [(North)
" Watson M. C. clothes cleaner, 47 William, h. 80 Ash

Winborne William, laborer, b. 84 Ash (North)
Winchell Adam, weaver, h. 483 S. Second
" see Wunshel [Fairhaven
Winchester Alice P. teacher, Cedar Grove st. school, b. at
" Barbara, widow of D. Smith, h. 185 Court
" Lucy F. teacher, Middle st. school, h. at Fairhaven
" Wilbur C. laborer, h. 185 Court
Windle John W. at 20 Bedford, h. 80 Clark
" Robert, weaver, h. r. 874 County
Winegar Ruth C. widow, h. 175 Mill
" Samuel P. artist, 175 Mill, h. do.
Winfield George H. clam digger, h. 302 Middle
Wing Alfred B. carpenter, b. 93 School
" Betsey M. widow of Leander, h. 144 Mt. Pleasant
WING CHARLES F. carpets, furniture, stoves, window shades, wall paper, bicycles and upholstery goods, 34 to 38 Purchase, h. 37 S. Sixth. See p. 13
" Charles F. Jr. electrical engineer, B. h. 37 S. Sixth
" Charles H. salesman, 100 William, h. 133 Chestnut
" Charles S. capt., engine No. 4, h. 279 Acushnet ave.
" Charles S. Jr. paymaster, City M. Corp. b. 279 Acushnet ave.
" Christiana A. widow, nurse, 411 County, h. 201 Fourth
" George F. machinist, h. 456 Acushnet ave.
" Hannah, widow of Lyman, h. 236 Acushnet ave.
" Harold C. carpenter, h. 93 School
" Horace C. bookkeeper, 133 Union, h. 24 N. Sixth
" H. Allen, driver, 190 Union, b. 205 Fourth
" James T. driver, 149 Purchase, b. 279 Acushnet ave.
" John, oil mnfr. h. 129 Mt. Pleasant
" John (J. & W. R. Wing & Co.) merchant tailor, 133 Union, h. 24 S. Sixth
" John Jr. salesman, 133 Union, h. 24 S. Sixth
" John H. painter, h. 205 Fourth
" Joseph B. lieut. police, station 1, h. 21 Sycamore
" J. & W. R. (Joseph, estate of, and William R. Wing) commission merchants, 133 Union
WING J. & W. R. & CO. (William R. and John Wing) clothing, 133 Union. See p. 967
" Marian L. lodging house, 78 Elm
" Medicine Co. (The) 342 County
" Phœbe W. widow of Edward, h. 47 Mechanics lane
" Sarah R. and Bessie T. h. 60 Fourth
" St. Market, J. B. Bradford, mngr. provisions, 20 Wing
" Thomas G. h. 27 S. Sixth

FOR the Best of GRANITE AND MARBLE WORK from Choice Stock, see
....REX, Dartmouth Street.

Wing William A. law student, 37 Purchase, h. 24 S. Sixth
" William L., Tech. student, h. 37 S. Sixth
" William R. (J. & W. R. Wing) merchant, and (J. & W. R. Wing & Co.) tailor, 133 Union, h. 31 Walnut
Winn James H. operative, h. 585 Acushnet ave.
" John F. teamster, b. 662 Acushnet ave.
" Mary, widow of Thomas, h. 662 Acushnet ave.
" Mary, widow of Timothy, h. 585 Acushnet ave.
" Patrick J. painter, h. 585 Acushnet ave.
" Thomas, loom fixer, h. 498 S. Second
" Thomas P. helper, 56 Purchase, b. 662 Acushnet ave.
WINSHIP FRED H. prop. Whitcomb House, 214 and 216 Union, h. 236 do. See p. 956
Winslow Alice C. Mrs. visitor, city mission, b. 3 Lincoln
" Benjamin S. med. student, b. 315 County
" Betsey B. h. 315 County
" Charles H. laborer, h. 841 Kempton
" Cornelia G. widow of Benjamin, h. 76 Fifth
" George F. police, station 3, h. 132 School
" George F. surgeon, U. S. N. h. 710 County
" Harriet H. widow of William, h. with Andrew B. Hathaway, Hathaway rd. [506 Purchase
" Isabella F. teacher, Cedar Grove st. school annex, b.
" James H. (Barstow & Winslow) grocer, 329 County, h. 315 do.
" Jefferson A. clerk, 37 N. Water, b. 315 County
" Joseph T. telegrapher, 148 Union, rms. 2 Foster
" Joshua, h. 427 Purchase [Hillman
" Lizzie B. saleswoman, 50 Purchase, h. Rockdale av. c.
" Lurana L. widow of Jonathan, h. Rockdale ave. cor. Hillman
" Margaret, widow of Richard F. h. 211 Cedar Grove
" Mary D. widow of Joshua B. h. 62 Forest
" Mary E. Mrs. bookkeeper, 109 William, h. 23 Sycamore
" Sarah A. teacher, Cedar st. school, h. 315 County
" William H. clerk, h. 23 Sycamore
" William H. gilder, h. Rockdale ave. c. Hillman
" William J. student, M. I. T., B. b. 315 County
Winsor Walter P. pres. First Nat. Bank, h. at Fairhaven
Winsper Hannah, widow of Samuel, h. 949 County
" Joseph, glass worker, b. 948 County
" Samuel F. overseer, City Mnfg. Co. h. 168 Fourth
" Thomas, watchman, R. R. h. 321 Coffin ave.
" William J. laborer, h. 106 S. Second
Winstanley Joseph F. weaver, h. 6 Coffin ave. ct.

Winter Richmond C. machinist, h. 191 Washington
Winterbottom Agnes M. Mrs. dressmaker, 468 Rivet, h. do.
" Edward, mule spinner, h. 42 Crapo
" John, mule spinner, h. 643 Purchase
" Joseph E. second hand, b. 179 Washington
" Ralph, machinist, b. 88 Cove
" Robert, spinner, h. 468 Rivet
Winterburg Andrew, glass blower, h. 110 Fifth
Winterburn George H. spinner, h. 499 Rivet
Winters John F. agent, h. 20 Independent
" Mary J. Mrs. dressmaker, 20 Independent, h. do.
Winterson Patrick H. liquors, 745 S. Water, h. 2 Rockland
Winward Thomas, operative, h. 1064 S. Water
Wischnietszky Etta, bookkeeper, 248 Coggeshall, b. do.
" Eva Mrs. dry goods, clothing, etc. 248 Coggeshall, h. do.
" Michael E. clerk, 248 Coggeshall, h. r. do.
Wisher Aaron, cook, b. 224 Purchase
Witchell Carrie B. widow of Harry J. h. 37 Richmond
Witherell A. Grandville, teamster, 9 Union, h. 20 S. Second
" Isabella S. Mrs. h. 43 Howard ave.
" see Wetherell
Witt Ann Mrs. nurse, b. 119 Florence
Wixon James A. police, station 1, rms. 236 Union
Wladimirsky William, hairdresser, 516 S. Water, h. do.
Wo Hing, laundry, 206 Cedar, h. do.
Wodell Humphrey B. h. 106 School
" Sarah, house 106 School
Wolf Louis, tailor, h. 93 Grinnell
Wolfe Charles, mule tender, b. 195 Earle
" Charles E. trav. salesman, N. Y. h. 124 Hillman
" Harry, laborer, 98 Front, b. 12 S. Second
" Herman, h. 135 State
" Joseph, baker, b. 195 Earle
" Philip, slasher, h. 195 Earle
" Philip Jr. baker, b. 195 Earle
Wolfenden Lawrence T. h. 70 Linden
Wolfson Fischer, clothing, 242 Coggeshall, h. do.
Wolison Fred N. variety store, 527 Acushnet ave. h. do.
" Israel, variety store, 550 Acushnet ave. h. do.
" Wolf, peddler, h. 527 Acushnet ave.
Wolstenholm William, engineer, Thomas Hersom & Co. h. Tarkiln Hill rd. cor. Flint
Women's Christian Association, 3 Lincoln
Wood Abram R. carpenter, 78 First, h. 232 Acushnet ave.
" Albert K. clerk, 18 N. Water, h. 53 Walnut

FOR FLORAL DESIGNS, CALL AT
· · PECKHAM'S, · ·
TELEPHONE CONNECTION. FAIRHAVEN.

Wood Albert T. cooper, 224 N. Water, h. 37 N. Sixth
" Allen F. prin. Fifth st. school, h. 111 Acushnet ave.
" Anna G. widow of Henry T. b. 274 County
" Annie D. dressmaker, 117 High, h. do.
" Annie E. bookkeeper, b. 37 N. Sixth
" Augustus A. visitor, overseers of the poor, h. 138 Fourth
WOOD, BRIGHTMAN & CO. (Thomas F. Wood, Frederick N. Gifford and Henry Howland) stoves, tin plate and iron workers and plumbers, 47 to 55 N. Water. See p. 3 [High
" Carolyn D. normal teacher, Harrington school, h. 92
" Charles A. driver, h. 380 W. Middle
" Charles H. janitor, Masonic Hall, h. 397 Union
" Charles N. carpenter, bds. 207 Chancery
" Charles T. peddler, b. 33 High
" Chester A. b. 95 Washington
" Clara S. Mrs. bookkeeper, 170 Purchase, h. 135 Middle
" Clarence D. clerk, 351 Kempton, h. 504 Cottage
" Clarence E. clerk, 70 Union, b. 118 Acushnet ave.
" Cynthia M. widow of Elbridge G. h. 82 Forest
" Edmund (Greene & Wood) lumber, Cross, cor. Pine, h. 6 Orchard
" Edward, clerk, 51 Union
" Edward, collector, 88 Purchase
" Edward F. fireman, 36 Purchase, h. 12 Hunter
" Edwin B. h. 95 Washington
" Edwin F. railroad baggage master, h. 65 Linden
" Eliza, widow of William, h. 77 Fruit
" Eliza A. B. widow of Edward B. h. 67 Fifth
" Eliza W. widow of Greenleaf, h. 118 Acushnet ave.
" Elizabeth G. K. widow of Albert, h. 53 Walnut
" Elizabeth H. widow of John, b. Wm. C. Taber's, Page
" Emma L. widow of Lemuel C. dressmaker, 15 Shawmut ave. h. do.
" Francis T. shoe treer, b. 138 Fourth
" Frank, 17 Pleasant, b. 49 Fifth
" Frank C. compositor, Standard, h. 77 Morgan
" Frank E. clerk, 115 William, h. 198 Blackmer
" Frank E. salesman, 40 Union, h. 49 Foster
" Frederick H. engineer, H. C. h. 402 Union
" Frederick P. house 358 Union
" George, foreman tinsmith, 2 S. Water, h. Park, c. Clinton
" George, machinist, h. 9 Abbott
" George A. h. 46 Foster
" George A. laborer, h. 478 Union

Wood George M. h. 51 Mechanics lane
" George R. (Greene & Wood) lumber, etc. Cross, cor. Pine, h. 60 Fourth
" Hannah B. widow of Frank L. h. 34 Crapo
" Hannah N. widow of John A. h. 552 County
" Harriet S. widow of Fred. P. h. 65 Linden
" Harry A. clerk, H., S. & H. incorp. b. 91 State
" Harry B. house 67 Fifth
" Harry D. glass cutter, h. 79 County
" Henry C. electrician, h. 89 N. Second
" Henry L. clerk, 37 N. Water, h. 51 Mechanics lane
" Herbert H. weaver, h. 187 Davis
" Horace, house 442 County
" Howard M. clerk, 20 Bedford, b. 111 Acushnet ave.
" Irving L. fruit, h. 107 Durfee
" Isaiah, house 358 Union
" Isaiah Jr. house 298 County
" James, h. 34 Crapo
" James, h. 77 N. Second
" James Augustus, carriage maker, h. 91 State [rd.
" James A. car conductor, h. Shawmut ave. n. Plainville
" James A. janitor, High school, h. 209 Purchase
" John, st. foreman, 214 S. Water, h. 26 Walnut
" John A. city laborer, h. 27 Reynolds
" John A. foreman, Garfield & Proctor C. Co. house 548 Acushnet ave.

WOOD JOHN A. & CO. (William H. Wood) wholesale fruit, vinegar, produce and provisions, 40 to 50 Union. See p. 965

" John E. weaver, h. 21 Marvin
" Joseph, cornetist and spinner, h. 980 Acushnet ave.
" Joseph L. roll top coverer, 830 Purchase, rms. 55 Mt. Pleasant
" Joseph S. laborer, h. 156 Campbell
" J. Delano, h. 100 Bedford
" Margaret J. widow of Theophilus, h. 2 Pope's Island
" Maria E. B. widow of Lawton C. h. 81 Middle [ney
" Martha W. clerk, 203 Merchants Bank bldg. b. 89 Bon-
" Martin A. (Hedge-Lewis Mnfg. Co.) h. 135 Middle
" Mary A. Mrs. boarding house, 77 N. Second
" Mary E. Mrs. nurse, h. 327 Court
" Mary S. and Abbie, h. 26 Walnut
" Matthew P. h. 3 Pope's Island
" Nelson, weaver, h. 2 Bethel
" Nelson A. student, b. 111 Acushnet ave.

WHEATONS' BOTTLED SODA WATER. BEST IN THE UNITED STATES.
HIRAM WHEATON & SONS,
45 to 51 School Street, New Bedford.

Wood Nicholas, stone cutter, h. 20 Howland Corp.
" Patrick F (Babbitt, Wood & Co.) boiler maker, 32 Commercial, h. 280 Arnold
" Peter, teamster, D. Duff & Son
" Randolph, loom fixer, h. 1047 Acushnet ave.
" Rebecca R. h. 657 County
" Richmond B. house 59 Foster
" Robert, weaver, b. 28 Winsor
" Rufus D. draughtsman, 450 Merchants Bank bldg. b. at [Taunton
" R. B. Mrs. h. 55 Chestnut
" Samuel, cloth inspector, b. 56 Cove
" Susan N. widow of Wallace T. h. 186 Fourth
" Thomas F. (Wood, Brightman & Co.) stoves, etc. 55 N. Water, h. 89 Bonney
" Walter, boards 274 County
" Walter I. teamster, h. 140 Newton
" William, house 49 Winsor
" William, loom fixer, h. 91 Beetle
" William, machinist, Potomska Mills, h. 56 Cove
" William, shoe repairer, 191 Purchase, h. 81 Durfee
" William B. musical goods, 125 Union, h. 2 Pope's Island
" William E. clerk, b. 81 Middle
" William G. carpenter, h. 117 Parker
" William G (Greene & Wood) lumber, etc. Cross, cor. Pine, h. 100 Bedford
" William H. (John A. Wood & Co.) produce and provisions, 40 to 50 Union, h. 408 County
" William H. A. inside man, 115 Fourth, b. do.
" William S. warper tender, b. 65 Linden
" William T. carpenter, h. 135 Middle
Woodacre Richard, baker, 704 Purchase, h. 680 do.
" William, baker, 704 Purchase, h. 680 do.
Woodard John W. sailmaker, b. 38 Campbell
" Robert, mill hand, b. 235 Bowditch
" see Woodward
Woodbridge Isaiah T. carpenter, h. 92 Tremont
" Mary B. widow of William H. h. 38 Madison
" Walter B. dental student, 60 Purchase, b. 92 Tremont
Woodcock Alfred, mule spinner,b. 82 Katherine
" George, grocer, 726 Kempton, h. 728 do.
" Henry A. L. foreman, 20 Bedford, h. 65 S. Sixth
" Jonas, spinner, h. 82 Katherine
" Kinder M. spinner, h. 82 Katherine
" Robert P. millinery, 101 Rivet, h. 283 Cedar
" Thomas P. spinner, h. 109 Division

Woodhouse Robert H. florist, Ward, cor. Allen, h. 31 Bay
Woodhull Annie E. widow of George W. h. 187 Elm
Woodlin Solomon R. laborer, h. 48 Cedar [1 Weaver
Woodman Alfred (Cardonell & Woodman) 399 Rivet, b.
" William O. salesman, 191 Union, h. 105 Fourth
Woodruff John, glazier, h. 200 Pleasant
Woods George W. gardener, 396 County, b. do.
" James, doffer, b. 168 Division
" Mary, widow of Patrick, h. 203 Pleasant
" Nancy, widow of George, h. 275 State
" Peter F. hostler, b. 203 Pleasant
" Richard, carpenter, h. Cove rd. n. Shore
" Richard, weaver, b. Cove rd. n. Shore
" William, mill hand, h. 168 Division
Woodsome Wallace, farmer, h. Hathaway rd. n. the school
Woodward Clara M. teacher, Phillips ave. school, h. 1171 Acushnet ave.
" Emma, widow, h. 74 Morgan
" Francis, rms. 352 Union
" Mary Mrs. h. 39 Maxfield
" Orvin O. job wagon, Spring, n. First, h. 43 Howard ave.
" Thomas, rms. 81 Elm [Water, rms. 81 Elm
" Thomas Jr. (Geo. H. Rhodes & Co.) cotton, 33 N.
" William, laborer, h. 11 Madison
" see Woodard
Woodworth Charles E. jewelry, 29 Purchase, h. 127 Cottage
" Robert, loom fixer, h. 201 Coffin ave.
Wooler James W. mule spinner, h. 14 Highland
" see Waller
Wooley Burgoyne, loom fixer, h. 10 Ashland terrace
" George D. loom fixer, h. 37 Nye
" John, loom fixer, h. 956B Acushnet ave.
" John Arthur, weaver, b. 956B Acushnet ave.
" John W. spinner, h. 56 Cove
" Samuel, weaver, b. 956B Acushnet ave.
" Thomas, glass cutter, 169 N. Second, h. 58 Katherine
" Thomas J. mill hand, b. 58 Katherine
Woolfenden Albert, barber, h. 97 Maxfield
" Albert, glass cutter, 169 N. Second
" John, jewelry, 842 Purchase, h. 71 Dean
" L. Theodore, shoes, 788 Purchase, h. 70 Linden
" Robert Jr. (Michaud, Lee & Woolfenden) 801 Purchase, h. 399 Pleasant
" Sarah A. widow of Robert, h. 881 County
" William, hairdresser, 833 Purchase, h. 445 Pleasant

PRINTERS. WILLISTON H. COLLINS & CO.,
34-36-38 NORTH SECOND STREET,
NEW BEDFORD, MASS.
Long Distance Telephone.

Woollam James W. spinner, b. 9 Viall
" Joseph, card grinder, h. 9 Viall
" Joseph Jr. spinner, b. 9 Viall
Woolworth F. W. & Co. variety store, 70-72 Purchase
Wordell Adeline H. widow of Isaac, h. 57 Fifth
" Alice M. h. 70 Sycamore
" Allen H. (Wilson & Wordell) 21 William, h. 17 Rounds
" B. Franklin, cigars and billiards, 291-293 Purchase, h. 228 Pleasant
" Charles W. grocer, 26 Wing, h. do.
" Elizabeth R. widow of Sampson S. h. 114 S. Sixth
" Ella H. Mrs. h. 101 Fifth
" Eunice F. bookkeeper, 113 Union, h. at N. Dartmouth
" Harriet W. widow of Silas, h. 67 Foster
" Hiram, h. 11 Homer
" Hope C. and Minerva J. dressmakers, 12 Rounds, h. do.
" John C. carpenter, h. 4 Jenney
" Joshua M. teamster, h. 176 Thompson
" Lester, painter, h. 31 Shawmut ave.
" Olive, widow of Gardner, h. 4 Jenney
" Patience M. h. 1 Park pl.
" Philip H. teamster, 168 S. Water, b. 85 Fifth
" Rachel M. teacher, Wm. H. Taylor school, b. 123 Fifth
" William S. painter, h. Allen, n. Rockdale ave.
" Willis R. b. 17 Rounds
" Wilson I. supt. Garfield & Proctor Coal Co. h. 22 Arnold pl.
" Wilson W. h. 22 Arnold pl.
" see Wardell
Worden Edward, weaver, h. 27 County
" Ellen, widow of Charles, h. 100 Morgan
" George, weaver, bds. 27 County
" Hugh, weaver, b. 27 County
" Nellie, clerk, 41 Purchase, h. 100 Morgan
Worsley William, mill hand, h. 97 Merrimac
" William M. clerk, 42 Purchase, h. 178 Kempton
Worswick Mary A. widow, h. 9 E. French ave.
Worth Benjamin, clerk, 38 N. Water, h. 38 Madison
" Henry Barnard, lawyer, 30 N. Water, h. 15 Washington
Worthington James, h. 17 E. French ave.
" John W. loom fixer, and variety store, 616 Purchase, h. 614 do.
Woztowicz William, weaver, b. 105 N. Front
Woztuszeski Joseph, operative, h. 11 Hampton ct.
Wright Amos Franklin, carpenter, h. 20 Maitland
" Asahel, h. 512 County

Wright Charles P. photo printer, b. 258 Acushnet ave.
" Edgar, overseer carding, No. 1, H. M. Corp. h. 4 Bay
" Edward E. druggist, 286 Acushnet ave. h. 187 Middle
" Edwin A. carpenter, h. 105 Hathaway ave.
" Esther, widow, frame tender, rms. 15 Bullard
" George, second hand, h. 1 Ashland
" George F. (Kern & Wright) painter, 24 N. Water, h. [66 Cottage
" Gideon B. paying teller, Merchants Nat. Bank, h. 64 Chestnut
" G. Henry P. foreman, 50 Elm, h. 42 Rounds
" Hattie L. Mrs. bookkeeper, 131 Acushnet ave. h. 173 Grinnell
" James, weaver, h. 18 Myrtle
" John L. laborer, h. 256 Chancery
" John S., Japanese goods and umbrella mnfr. 78 William, h. 258 Acushnet ave.
" Jonathan K. clerk, 131 Acushnet ave. h. 173 Grinnell
" Joseph A. driver, C. Y. Wilcox, h. 411 Cedar
" Joseph M. h. 76 Florence
" J. Arnold, b. 258 Acushnet ave.
" J. Urbon, at 69 Purchase, b. 173 Grinnell
" Lewis, boiler maker, h. 225 N. Second
" Lillias, widow of Robert, h. 13 Myrtle
" Walter, mule spinner, h. 121 Willow
" William, carpenter, h. 154 Summer
Wrightington Edward, machinist, 235 N. Water, h. at Fair- [haven
" William H. Mrs. h. 103 Summer
Wrigley James, overseer, Bennett dept. N. E. C. Y. Co. h. [280 Sawyer
" Thomas, clerk, 288 Purchase, h. 334 Pleasant
Wroughton John W. weaver, h. end Wall
Wunshel Albert, slasher tender, h. 26 County
" John, overseer, Acushnet Mill Corp. h. 10 Margin
" J. August, loom fixer, h. 171 Blackmer
" Simon, weaver, h. 32 County
Wunterlick George, third hand, b. 26 County
" Max, roping tender, b. 26 County
" Wolfgang, h. 26 County
Wyatt Emma F. widow of Benjamin, h. 4 Oak st. ct.
" William E. at 20 Bedford, h. 4 Oak st. ct.
" see Whyatt
Wyman Adolphus F. dentist, 265 Union, h. do.
" Frederick, printer, 34 N. Second
" Mary E. widow of Fred, h. 62 Mechanics lane
Wyse Agnes A. dressmaker, 79 Bedford, h. 124 do.
" Annie E. clerk, 185 Union, h. 124 Bedford

FINE GRANITE CARVING AND LETTERING A SPECIALTY.

REX, Dartmouth Street.

Wyse Ellen, widow of Daniel, h. 124 Bedford
" Julia G. nurse, b. 124 Bedford
" Mary J. h. 124 Bedford
" see Weis

XAVIER JOSEPH B. tailor, h. 106½ Fifth
" Manuel N. printer, h. 108 Fifth

YAEGER ALOIS, weaver, h. 17 Fulton ct.
" Clement L. asst. at public library, b. 153 Davis
" Florian, variety store, 71 Washburn, h. do.
" Julius, weaver, h. Perry, c. River rd.
Yakowlovitz Israel, h. 467 S. Water
Yancy Robert L. cook, h. 163 Emerson
Yates Emma Mrs. weaver, b. 140 State
" Robert, mill hand, b. 18 Viall
" Thomas, instructor, N. B. Textile school, h. 151 Mer-[rimac
" William, loom fixer, h. 940 County
Yee K. Sing, laundry, 606 County, h. do.
" Lee, laundry, 306 Coggeshall, rms. do.
Yell Edmund, operative, b. 12 Hicks
" Frank, operative, b. 12 Hicks
" John B. blacksmith, h. 12 Hicks
Yon Richard, mariner, h. 62 S. Water
York Chester E., R. R. employee, rms. 36 Walnut
" George A. ins. agt. 97 William, h. 70 Russell
" George B. clerk, 72 Union, h. at Fairhaven
" Irving, inspector, h. 50 Page
" James L., R. R. engineer, h. 62 Ashland
" John P. h. 48 Cedar
" William, clerk, 185 Union, h. 888 Rockdale ave.
" William E. machinist, h. 1 Harrison
Young Ann, widow, b. 286 Kempton
" Benjamin F. drug clerk, 98 N. Second, h. 416 Union
" Francis H. laborer, b. 271 S. Water
" George R. clerk, b. 63 N. Second
" Henry, teamster, City Coal Co.
" Howard, engineer, 35 Coml. b. 6 Dover
" James A. accountant, 49 William, h. 63 N. Second
" John W. mariner, h. Hillman, n. Beech
" Margaret Mrs. h. 172 Cove
" Maria P. widow of Francis, dressmaker, 50 Russell, h. [do.
" Mary A. widow, h. 181 Mill
" May L. 20 Bedford, b. 178 Thompson
" Men's Christian Association, William, c. N. Sixth

Young Men's Educational Club, 803 Purchase
" Orville E. clerk, 109 William, b. J. W. Young's
" Percy H. engineer, b. 6 Dover
" Samuel, h. 261 Middle
" Sarah Mrs. h. 28 Spring
" William A. at 15 Seneca, b. 50 Russell [h. 542 do.
" William H. hose wagon driver, engine No. 1, Purchase,
Yuen Lee, laundry, 25 Elm, h. do.

ZACK ALBERT (Zack Bros.) h. 16 North
" Bros. (Albert and Meyer H.) clothing, 96 William
" Frances, bookkeeper, 96 William, h. 16 North
" Meyer H. (Zack Bros.) h. at Taunton
Zalder John, weaver, h. 15 Washburn
Zapadlo Catherine, widow, h. 1061 County
Zaroshinski Joseph, weaver, h. 2 Acushnet blk.
Zeitler Lorenz, weaver, h. 567 S. First
Zeitz Barney, clerk, 893 S. Water, b. 32 Morton ct.
" Kopel, bottler, 32 Morton ct. h. do.
Zellhuber Charles, machinist, h. 54 Page
Zerbone Albert(Electric Printing Co.) 23 Griffin, b. 25 do.
" Antonio, jeweler, 23 Griffin, h. 25 do.
" Antonio E. photographer, h. 25 Griffin
" Antonio E. Mrs. dressmaker, 25 Griffin, h. do.
" Arthur, printer, 23 Griffin, b. 25 do.
" Gerald, machinist, b. 25 Griffin
" Richard, machinist, b. 25 Griffin
Zettick John J. P. h. 47 Durfee
Zimmer David, operative, h. 40 Washburn
" Johan, weaver, b. 40 Washburn [do.
Zimmermann Fridolin, grocer, 951 Acushnet ave. h. 951A
Zœggele Anton L. baker, h. 55 Mechanics lane
" Philip M. baker, b. 55 Mechanics lane
Zooror Jacob, shoe repairer, 89 S. Second, h. 87 do.
Zoyetowski Frank, weaver, h. 97 N. Front [do.
Zygiel Annie Mrs. Polish boarding house, 105 N. Front, h.
" Joseph, weaver, h. 105 N. Front

JAMES E. HUNTRESS.
GEORGE F. HUNTRESS.

Established 1862.

W. A. Greenough & Co.

DIRECTORY
PUBLISHERS
and PRINTERS

Maps of . . . .

BROOKLINE,
CAMBRIDGE,
HAVERHILL,
NASHUA,
NEW BEDFORD,
PORTSMOUTH,
QUINCY,
SOMERVILLE.

97 Oliver Street, BOSTON, MASS.

Catalogue of Our Publications—Bath, Brunswick and Richmond, Me., Biddeford and Saco, Me., Brookline, Mass., Cambridge, Mass., Haverhill, Bradford, and Groveland, Mass., Lewiston and Auburn, Me., Nashua, N. H., New Bedford, Mass., Portsmouth, N. H., Quincy, Mass., Rockland, Belfast and Camden, Me., Somerville, Mass., Woburn and Winchester, Mass.

NEW BEDFORD

BUSINESS DIRECTORY,

—EMBRACING—

A Classified List of All Trades, Professions and Pursuits in the City of NEW BEDFORD for the year 1900, arranged alphabetically for each Trade.

Academies

(See Private Schools; also Teachers Private Schools.)

Friends Academy, 25 Morgan
MOSHER HOME PREPARATORY SCHOOL, 523 County. See opp. p. 441

Account Book Mnfrs.

COLLINS WILLISTON H. & CO. 34, 36, 38 N. Second. See top lines

Accountants

Baker Benjamin, 3 Merrill's blk.
BARTLETT R. W. 302 Merchants Bank bldg. 97 William. See page 977
BENTON CHARLES E. 97 William. See page 15
Besse F. W. 41 William
Booth Francis A. 108 Union
Burgess J. H. 84 School
Gifford Robert B. 192 Union
Hathaway J. L. 72 Willis
Swift John F. 31 Masonic bldg.
Young James A. 49 William

Acetylene

N. E. ACETYLENE MNFG. CO. Front, cor. Central whf. See Index

Advertising Designer

Purrington Frank H 37 Foster

Advertising Novelties

TOBEY WARREN P. 69 Purchase. See page 11

Advertising Signs

BLAIR SIGN CO. 71 William. See page 12

Agricultural Implements

DeWOLF & VINCENT, 149 Union and 345 Acushnet ave. See page 24
LOWE STEPHEN C. 87 to 91 Union. See front cover
Wilson & Wordell, 21 William

PURE LIQUORS FOR HOME USE.

HIRAM WHEATON & SONS, 45 to 51 SCHOOL ST., NEW BEDFORD, MASS.

Akron Drain Pipe

BORDEN & REMINGTON, Annawan, c. Pond, Fall River. See page 7

Ales, Wines and Liquors

ENOS MANUEL, 433 to 437 S. Water. See page 970
HOWLAND A. H. (whol.) 157 Acushnet ave. See p. 969
HYDE SAMUEL CO. 358 to 368 Central, Fall River. See page 969
O'BRIEN P. H. 438 Purchase. See page 969
O'LEARY P. 870 Acushnet av. O'Leary sq. See page 968
PHELAN M. & SON, 679 to 685 S. First. See page 969
QUERY A. J. 41 Beetle. See page 15
SHERMAN E. B. & CO. 62 Purchase. See page 438
SMITH BROS. 777 to 785 Purchase. See page 559
WHEATON HIRAM & SONS, 45 to 51 School. See top lines

Antique Stores

Carroll John, 28 and 30 William
Covell A. H. 2 N. Water
Fuller A. C. 18 and 20 N. Water
Hicks H. E. 38 N. Water

Apothecaries

Allen A. J. & Co. 364 Kempton
Anthony & Guinn, 392 Kempton
Bence Eli, 119 Fourth
Blackmer H. A. 165-167 Purchase
BLAKE JAMES E. 96 and 98 N. Second. See page 16
Bosworth C. T. & Co. 133 County
Bullock W. J. 268 Fourth
Bunker Elihu, 403 Purchase
Cardonell & Woodman, 399 Rivet
Chartier Chas. O., W. French av.
CHURCH CHARLES H. 122 Purchase. See page 976
Church H. M. 1 Pleasant
Church & Hammond, 115 William
CORSON HENRY T. 639 County. See page 976
Crowley Jeremiah J. 252 Purchase
Cundall & White, 44 Dartmouth
Douglass Frank M. 212 Union
Drummond Wm. H. 75 N. Second
Greer George A. 294 Purchase
Gunning & Doyle, 885 Purchase
HEALEY M. C. & CO. 26 Durfee. See page 976
Laplante P. 978 Acushnet ave.
Lawrence Philip H. 334 S. Water
LAWTON C. H. & H. A. CO. 1 Purchase and 113 Union. See page 66
Lussier & Lagasse, 125 Rivet
Normandin A. & Co. 122 N. Front
Normandin L. Z. 598 Purchase
Nuttall James H. 246 Union
Otis E. F. 199 Austin
Pease Frank R. 923 Acushnet ave.
Pease William A. 513 County
PEASE & DANDURAND, 913 S. Water. See page 971
Ryan E. T. & Co. 45 Linden
Shurtleff Israel H. 195 Fourth
Smith & Murphy, 721 S. Water
SNOW LEVI M. 61 Main and 32 Centre, Fairhaven. See page opp. Fairhaven Gen'l Directory
Taylor J. P. 187-189 Acushnet av.
Therien Gedeon, 805 Purchase
Therien Joseph N. 3 Weld
Thomas I. W. 309 Acushnet ave.
Toupin H. C. 878 Purchase
Villeneuve A. A. 233 Coggeshall
Watkins James B. 95 Union
White & Fairchild, 322 County
Wright E. E. 286 Acushnet ave.

Appraisers

LEONARD HENRY A. 114 William. See page 947
Powers J. J. 37 Purchase

Architects

Hammond C. & Son, 179 N. Water
Hunt Samuel C. 76 Pleasant
Slack R. H. 45 Purchase
Smith Nat. C. 97 William

Art Monuments

REX S. T. 88 Dartmouth. See top lines

Art Store

HUTCHINSON H. S. & CO. 198-202 Union. See front cover

Artists

Baylies Wm. Jr. 259 Acushnet av.
Braley Clarence E. 28 William
Colyar P. M. Mrs. 113 Campbell
Gardner Marion E. 322 Cedar
Gifford Ada F. 2 Seventh
Lawrence E. 149 Emerson (South)
Nye Mary H, 1 Morgan terrace
Plummer L. A. 148 Hawthorn
Robillard V. H. 16 Bullard

Rodman Edmund, 19 N. Sixth
Sisson Hattie A. 41 High
Winegar S. P. 175 Mill

Artists' Materials

AKIN F. T. & CO. 84 Pleasant. See page 20
HUTCHINSON H. S. & CO. 198 to 202 Union. See front cov.
MORIARTY T. J. 184 Fourth. See page 437
WEST WILLIAM R. 830 Purchase. See page 2

Asbestos Materials

LOWE STEPHEN C. 87 to 91 Union. See front cover

Asphalt

SMITH CONCRETE CO. 10 Weybosset, Prov. R. I. See page 22

Auctioneers

Baylies J. B. 121 and 123 Union
Bourne Standish, 50 N. Second
Driscoll D. F. 39 Linden
Hathaway Henry C. 49 William
Jacobs George E. 94 Purchase
LEONARD HENRY A. 114 William. See page 947
MORSE GEORGE H. 97 William, rm. 212. See page 952
Powers J. J. 37 Purchase
SANFORD & KELLEY (stock) 21 Pleasant. See front cover
Smith F. C. 80 Purchase

Automatic Fire Sprinklers

WALWORTH MNFG. CO. 132 Federal, Boston. See p. 962

Bail Commissioner

BARNEY BENJAMIN B. Masonic bldg. rms. 10-11-12. See p. 948

Baked Beans

RICHMOND & CO. 255-257 Union, 451 S. Water, 264 Acushnet ave. 861 Purchase and 372 Kempton. See p. 14

Bakers

Boss C. D. & Son, 106 Union
Brierly Elizabeth Mrs. 249 State
Byrne Margaret, 925 S. Water
CALHOON CHARLES S. 212-214 Purchase. See p. 956
Chaquette Hippolite, 59 Bullard
Cleveland G. H. V. D. 25 Allen
COOKE ROBERT, 125 Potomska. See p. 66
Davenport Charles M. 99 County
Demers Philip B. 642 S. First
Derocher John, 13 Linden
Dion Hermidas P. 238 State
Drew L. M. Mrs. 12 Bedford
Duchaine Henry, 31 Washburn
Gombley J. A. 347 Kempton
Goulet Ferdinand, 934 S. Water
Greenwood John, 59 Durfee
Guillotte & Menard, 533 S. First
Heys John W. 38 Hazard
Honeker Bros. 439 Purchase and 2 Jenney
Jarry Dominick, 482 Coggeshall
Keehn Herman & Sons, 903 Acushnet ave.
Kroudvird D. 18 Centre
Lord A. 671 Purchase and 186 Union
Melling Walter, 951C Acushnet av.
Milliken Eben C. 166 Purchase
Milliken Frank, 92 Walden
National Biscuit Co. 63 to 73 N. Water
Patnaude E. 2 Clark
Rice Adoniram J. 861 S. Water
RICHMOND & CO. 255-257 Union, 451 S. Water, 264 Acushnet ave. 861 Purchase and 372 Kempton. See p. 14
Roy Louis, 35 Peckham
St. Jean Stanislas, 34 Belleville av.
Sevigny George, 921 County
Sharples David, 1020 Acushnet av.
Simas Virgin F. 58 Wilson
STEWART SAMUEL, 357 Kempton. See p. 66
Tessier O. 643 S. First
Woodacre Richard, 704 Purchase

Bands and Orchestras

Gray & Sullivan's, 253 Union
Hill's Band, 379 Acushnet ave.
Parry & Haworth, 147 Union
Union Nat. Band, 780 Purchase

Bankers and Brokers

HAWES WILLIAM C. Masonic bldg. See p. 947
SANFORD & KELLEY, 21 Pleasant. See front cover

Paper Rulers. WILLISTON H. COLLINS & CO.,
34-36-38 North Second St., New Bedford, Mass.
Long Distance Telephone.

Bankruptcy Referee

COBB WENDELL H. 37 Purchase, rm. 3. See p. 951

Banks

(*See Co-operative Banks; also Savings Banks.*)

AMERICAN LOAN & TRUST CO. 53 State, Boston. See map

FIRST NATIONAL BANK, 110 Union. See page 942

MECHANICS' NATIONAL BANK, 47 Purchase, c. William. See page 941

MERCHANTS NATIONAL BANK, Purchase, c. William. See page 940

NATIONAL BANK OF FAIRHAVEN, 62 Main, Fairhaven. See page 946

NEW BEDFORD SAFE DEPOSIT & TRUST CO. (THE) 61 William. See p. 943

Barrels

Cohen Abram, 6 Griffin

Baths

Siddall & Barlow, W. French ave.

Bedding

DUGGAN JAMES P. 228 Purchase. See page 977

HOUSEHOLD FURNISHING CO. 170 to 174 Purchase. See p. 955

Bell Hangers

GIFFORD THOMAS J. & CO. 650 Cottage. See back of map

Belt Hooks

SLOCUM & KILBURN, 23 N. Second. See page 15

Belting

LOWE STEPHEN C. 87 to 91 Union. See front cover

SLOCUM & KILBURN, 23 N. Water. See page 15

WEST WILLIAM R. 830 Purchase. See page 2

Bicycle Fluid Mnfr.

Fay M. H. 239 Fourth

Bicycle Sundries

BRALEY A. L. 103 Union. See page 971

HAZZARD A. L. 134 Pleasant. See p. 966

Bicycles and Bicycle Repairers

Auger G. W. 247 Purchase

BRALEY A. L. 103 Union. See page 971

Briggs P. S. 173 Acushnet ave.

BUTLER W. P. 801 S. Water. See page 15

CONGDON, CARPENTER & CO. 58 to 68 Fourth, Fall River. See page 10

Covill H. E. 199 Grinnell

Crossley Albert, 281 Sawyer

Cunha E. M. 157½ Acushnet ave.

Davis H. H. 437 Acushnet ave.

Dawe Frederic C. 844 Purchase

DeWOLF & VINCENT, 149 Union and 345 Acushnet ave. See page 24

Garant J. W. 295 Coggeshall and W. French ave. c. Cove

Gatenby John, 143 County

Hathaway Walter D. 95 Union

HAZZARD ALTON L. 134 Pleasant. See p. 966

Hoxie W. R. 120A S. Sixth

Jennings Edward H. 86-88 Pleasant

Leigh John, 317 Rivet

LOWE STEPHEN C. 87 to 91 Union. See front cover

Marcoux A. W. 26 Rockland

Marshall Frank, 79 Howland

Richards G. D. 109-111 William

Shaw E. H. & Co. 94 Purchase

Smith Hoyland, 248 Union

Tanner & Co. 18 Market

Tripp A. C. 337 Pleasant

Union Bicycle Co. 920 Acushnet ave.

Watson Elias G. 348 Acushnet av.

Willis H. P. 13 Pleasant

Wilson W. H. 216 Acushnet ave.

WOOD, BRIGTHMAN & CO. 47 to 55 N. Water. See page 3

Billiards and Pool

Abrams William J. 153 Union

Begley E. J. 349 Kempton

CHAPMAN E. T. 358, 360, 362 Acushnet ave.; branch store 110 Pleasant. See p. 161

Cunha Joseph, 140 Purchase
Dawson I. 703 S. Water
Frates A. F. 162 Acushnet ave.
Jackson E. M. L. 840 Kempton
LeBeau T. 308½ Coggeshall
Levielle Alfred, 9 Linden
Morris Daniel C. 295 Purchase
O'Neill John E. 218-220 Union
Sevigny Charles, 207 Coggeshall
Wordell B. F. 291-293 Purchase

Birds and Bird Seeds

Haskell Edward S. 8 S. Sixth

Blacksmiths

(See also Horse Shoers.)

Bennett G. W. 75 River rd.
Bonneau F. A. 972 Acushnet ave.
Caswell Nathaniel H. 8 Pine
Charbonneau Louis, Plainville rd.
Charpenter J. r. 1055 Acushnet av.
Churbuck H. B. 133 Pleasant
Cloutier J. E. 854 Acushnet ave.
Collette Ulric, 44 Logan
Couet A. L. 53 Acushnet ave.
Daigneault N. 224 N. Front
Donaghy Hugh, 447 Kempton
Durfee E. M., Mechanics lane
Fitchtenmayer & Flynn, 326 S. Water
Gagne H. 5-7 Spring
Garvin Patrick F., Cedar Grove, n. Acushnet ave.
Hathaway A. E. 100 Pleasant
Lavoie Alfred, 13 Beetle
Lawton Henry C. 332 Purchase
Leclair J. 10 Howard ave.
Linton Joseph B. 244 Purchase
Luce Jeremiah L., Mechanics lane
Macomber E. L., Dartmouth, c. Rockland
NEW BEDFORD BOILER & MACHINE CO. 42 Front. See p. 2
Oliver J. B. 200 Mill
Parker Leander V. 174 Shawmut ave.
Pickles Thomas H. 439 S. Second
Sanville Noel, 147 N. Front
Seguin Albert, 343 Kempton
Seguin Isaie, 437 Kempton
Shaw C. L. 398 Acushnet ave.
Stanbridge H. C. 394 Acushnet av.
Sylvia J. C. 108 Dartmouth
Taber C. G. 32 S. Water
Tessier Napoleon, 65 County
Tetreault B. 139 Pleasant
TRIPP FRANK S. 235 N. Water. See p. 607
Veira Joaquin C. 52 Dartmouth
Wilcox P. C. 96 Dartmouth

Blacksmiths' and Carriage Makers' Tools

CONGDON, CARPENTER & CO. 58 to 68 Fourth, Fall River. See page 10

Blank Book Mnfrs.

COLLINS WILLISTON H. & CO. 34, 36, 38 N. Second. See top lines
HUTCHINSON H. S. & CO. 198 to 202 Union. See front cover

Block and Pump Maker

Coggeshall Charles W. 9 Front

Boarding and Lodging Houses

Acushnet Ave. House, 137 Acushnet ave.
Ashton M. A. Mrs. 807 Purchase
Barlow M. Mrs. 163 Coggeshall
Barstow Imogene Mrs. 175 William
Bartel Eliza Mrs. 96 Middle
Belmont House, 296½ Acushnet ave.
Blauensteiner F. F. 60 N. Second
Bober M. Mrs. 176 N. Front
Bouthillette R. D. Mrs. 910 S. Water
Brasslin Theresa Mrs. 204 Weld
Bristol House, W. D. Nye, 299 Purchase
Burbank N. P. Mrs. 60 Spring
Butler Mary Ann Mrs. 36 Cove
Canny House, 1071 Acushnet ave.
Central House, Mrs. J. A. Johnson, 151 Purchase
Charoux Nazaire, 859 S. Water
Chase Amy Mrs. 157 Middle
City Mission Rescue Home, 25 N. Water
Cocking Lawrence, 463 S. Second
Columbia Hotel, 163 Coggeshall
Corson A. J. Mrs. 67 Coffin ave.
Dodge L. A. Mrs. 209 Acushnet av.
Downey M. Mrs. 39 Washburn
Duquette C. Mrs. 143 Coffin ave.
Eaton Daniel S. 141 S. Water
Forsia Paul, 642 S. First
Fortier Julie Mrs. 162 Sawyer
Fortin A. Mrs. 781 Purchase
Francis E. Mrs. 469 Acushnet av.
Gardner E. K. Mrs. 13 S. Water
Gauthier Marceline Mrs. 179 Belleville ave.
Gibbs T. Louise, 230 Union
Gidley S. T. Mrs. 72 Elm

CURBING, VAULTS, MAUSOLEUMS. ALL kinds of Granite & Marble Cemetery Work.

REX, Dartmouth Street.

Boarding and Lodging Houses—Con.

Gifford Almy F. 35 Eighth
Hatch Mercy Mrs. 24 North
Hill Caroline Mrs. 13 Cannon
Hill & Hughes, 464 County
Howarth C. J. Mrs. 959 Acushnet ave.
Howland Mills, Bolton road
Kober Caroline Mrs. 57 Washburn
Langlois Joseph, 38 Division
Law Mary J. Mrs. 1008 Acushnet ave.
Le Clair H. Mrs. 778 Purchase
Le Vasseur J. Mrs. 8 Dover
Lynch Selina Mrs. 21 Myrtle
Lynch T. Mrs. 942 S. Water
Mariner's Home, 15 Bethel
Martin E. F. Mrs. 11 Fifth
McFadden Maria Mrs. 193 Weld
Mevins M. Mrs. 15 Bullard
Millotte P. Mrs. 11 Nye
Morris Patrick, 863 S. Water
Mosher B. D. Mrs. 187 Purchase
Murdock S. M. Mrs. 195 Purchase
Murphy M. A. Mrs. 152 Purchase
Nolin Sophia Mrs. 135 N. Front
Nye Nora Mrs. 32 N. Sixth
O'Brien Mary Mrs. 11 Logan
Packard Hannah J. Mrs. 6 Pearl
Pelletier Celina Mrs. 2 Hicks
Perkins Edwin, 103 S. Water
Pina Antone, 12 Bethel
Pittsley L.A.Mrs.Tarkiln Hill rd.
Powers Annie Mrs. Riverside av.
Putz G. H. C. 122 Middle
Quirk Grace Mrs.325 Belleville av.
Raymond A. W. Mrs. 38 Fifth
Riding S., Prospect, c. Grinnell
Rivard Ida Mrs. 446 Belleville av.
Sauve Arzelia L. 70½ William
SHELDON (THE) Mrs. W.H. Perry, prop. 169 Union. See p. 971
Slinger Jane Mrs. 162 Sawyer
Slocum Wm. A. 84 Spring
Smith C. F. 233 Acushnet ave.
Sullivan M. M. Mrs. 253 Cedar Grove
Tellier Julia Mrs.203 Belleville av.
Tilton L. C.Mrs. 282 Acushnet av.
Timson H. R. Mrs. 7 Phillips ave.
Trudella J. Mrs. 99 Bullard
Waddington T. H.Mrs.512 County
Whitman House, 67 Coffin ave.
Wilson E. F. Mrs. 67 Fourth
Wing Marian L. 78 Elm
Winthrop House, Mrs. A. Russell, 245 Purchase
Women's Chris. Ass'n, 3 Lincoln
Wood M. A. Mrs. 77 N. Second

Boat Builders

Beetle Charles D., E. French ave.
Butler William F. 4 E. Pope
Eldredge Simeon B. 149 Front
Hathaway W. H. 24 Commercial
Lucas & Kent, Pope's Island
Mitchell S. H. 202 N. Water

Boats to Let

Cornell George T. r. 224 N. Water
Jenney E. R. foot Grinnell
Nelson Peter, Central wharf
Tripp Allen S. City wharf
West & Jones, Rotch wharf

Boiler Mnfrs.

BABBITT, WOOD & CO. 32 Commercial. See p. 962
LEWIS JOSEPH S. JR. 21-23 Commercial. See p. 972
N. B. BOILER & MACHINE CO. 42 Front, corner School. See p. 2

Bomb Lances and Guns

Brown Frank E. 12 William
Kelliher D.(mnfr.) 2 Taber's whf.

Book Binders

COLLINS WILLISTON H. & CO. 34, 36, 38 N. Second. See top lines
HUTCHINSON H. S. & CO. 93 Union. See front cover
Sullivan M. J. 129 Union

Books and Stationery

(*See Stationers*; *also Periodicals and Newspapers.*)

BRIGGS GEORGE L. 161 Purchase. See back cover
HUTCHINSON H. S. & CO. 198-202 Union. See front cover
Smith W. M. & Co. (second-hand) 45 William

Boot and Shoe Dealers

Arsenault R. P. 241 Coggeshall
Barnett David, 289 Coggeshall
Batchelder & Lincoln (whol.) 97 William
Berkowitz J. 889 S. Water
Bessette J. Mrs. 944 Acushnet av.
Buchell Shoe Co. 75–77 William
Burtt E. J. 133 Acushnet ave.
Charnock R. 877 S. Water
Cohen Koppel, 15 Weld
Dahill E. F. 667 Purchase

David Emanuel, 836 Purchase
Davis J. & Co. 165 Union
Dennis John W. 123 Purchase
Devoll Pardon & Son, 32 Purchase
Dionne L. B. Mrs. 933 Acushnet ave.
Donaghy Thomas, 64 and 66 Union
Genereux E. 166 Rivet
Goldberg M. 733 S. Water
Harrison Samuel, 43 Rivet
Healy T. F. & Son, 813 Purchase
Jones William, 956 S. Water
Kaplern Joseph, 221 Rivet
Kibbey C. E. 64 Pleasant
Kober Clemens, 57½ Washburn
Lipson M. H. 917 Acushnet ave.
Lucas Shoe Co. 163 Union
Luminansky M. 789 S. Water
Marshall M. J. 344 S. Water
Mayor D. 951B Acushnet ave.
Neal G. A. 150 Union
Nichols & Damon, 71 Purchase
O'Hara Thomas F. 776 Purchase
Pittel Frances Mrs. 48 Weld
Riley P. J. 796 Purchase
Riley & Gagnon, 19 Weld
Robinson R. 725 S. Water
Schuler Bros. 76 and 78 Purchase
Specialty Shoe Co. 123 Purchase
Sylvester R. R. 380 Kempton
Toomey J. J. 806 Purchase
Union Boot & Shoe Co. 67 Purchase
Wainer Harris, 835 Purchase
Whitehead Samuel, 360 Kempton
Woolfenden L. T. 788 Purchase

Boot and Shoe Mnfrs.

Hathaway, Soule & Harrington (incorp.) Acushnet av. c. North

Boot and Shoe Repairers

Almeido D., S. Second c. Howland
Boucher Amable, 11 Hicks
Boudreau J. J. P. 225½ Coggeshall
Bourque Vital, 43½ Hicks
Bousquet Samuel, 10 Bay
Brooks George, 112 N. Second
Budgen Arthur, 62 Dartmouth
Cardoza Antone, 478 S. Water
Carver D. O. 161 S. Second
Casavant F. 762 Purchase
Catudal Joseph A. 181 N. Front
Cloutier Moise, 836 Purchase
Cohen Albert, 277 Fourth
Correia John L. 159 Acushnet av.
Cote Frank E. 6 Cote ct.
Cunniff J. V. 71 Delano
Davidian A. 163 Summer
Davidian Jacob, 149 Purchase
Delarge Ferdinand, 989 S. Water
Dionne A. 969 Acushnet ave.
Drisdel Louis, 2 Tarkiln Hill rd.
Dunbar W.A. (custom) 32 N. Second
Durfee J. C. 151 Grinnell
Ellis Truman B. 258 Purchase
Ellis Washington P. 290 Cedar
Fonseca Frank P. 63 N. Second
Francis John S. 123 Ash (North)
Freundschuh Martin, 41 Bedford
Gaudette J. M. 1031 Acushnet av.
Goldberg Samuel, 33 Rivet
Guilmet Eugene, 642 Purchase
Hoefle Peter, 136 Washington
Kanuk Davis, 414 Kempton
Krouzek W. 902 Acushnet ave.
Larochelle D. 8 Delano
Laspe Adam, 240 Purchase
Leduc Louis, 37 Scott
Lipson S. 1089 S. Water
Lowe A. D. 180 Arnold
Manchester P. B. 57 Summer
Marshall Manuel J. 344 S. Water
Masaninoff S. 10 Dartmouth
Mitchell Joseph Jr. 730 Kempton
Moore Alex., Crapo, n. Winsor
Moore R. J. 4 Fifth
Nesson Harry, 517 Purchase
Nicholas A. J. 96 Ashland
Nicholas Daniel, 413 S. Water
Nisson L. 98 S. Second
Normandin F. X. F. 965 Acushnet ave.
Payotte R. J. 860 Acushnet ave.
Paquette L. A. 197 Weld
Peed T. J. 21 Fourth
Pilders Morris, 126 Dartmouth
Ponte A. J. 369 S. Water
Ponton Jos. 47 Delano
Praeda Jos. 32 South
Rose Antone, 22 Wing
Rosenthal Ike, 452 Kempton
Rourke John, 864 County
Sansoucy Ludger, 102 Weld
Silva Joseph C. 52 Mosher
Silva R. M. 12 Linden
Souza M. F. 508 S. Water
Suprenant Alphe, 259 Cedar
Suprenant Noel, 201 N. Front
Swift Martin, 699 S. First
Taylor Joseph, 43 Delano
Therrien N. 936 County
Thibideau E. 186 Belleville ave.
Wainer H. 275 Purchase
Waldron John, 86 Acushnet ave.
Wall Michael, 105 Union
Waterhouse J. B. L. 137 Grinnell
Watkins C. F. (custom) 92 Pleasant
White George A. 172 Cedar
Wood William, 191 Purchase
Zooror Jacob, 89 S. Second

SAMUEL S. PECKHAM, WHOLESALE AND RETAIL **FLORIST,**
Express and P. O., New Bedford. Greenhouses, Fairhaven.
Cut Flowers and Designs. Vegetable, Bedding and Decorative Plants. Tel. Con

Bootblacks

Franklin W. A. 692 Purchase
Gilbert J. L. 365 Acushnet ave.
Law Edward, 160 Union
Lawrence A. C. 81 William
McAloon M. J. 54 Pleasant
Wall Michael, 105 Union

Bottlers (Ale, Porter and Cider)

Abramson M. 32 Morton ct.
ENOS MANUEL, 433 to 437 S. Water. See p. 970
HOWLAND A. H. 157 Acushnet ave. See page 969
HYDE SAMUEL CO. 358 to 368 Central, Fall River. See p. 969
Isherwood John, 69 Winsor
PHELAN M. & SON, 679 to 685 S. First. See page 969
SMITH BROS. 777 to 785 Purchase. See page 559
WHEATON HIRAM & SONS, 45 to 51 School. See top lines

Bowling

CHAPMAN E. T. 358, 360, 362 Acushnet av.; branch store 110 Pleasant. See page 161

Box Mnfrs.

(*See also Paper Box Mnfrs.*)

COFFIN BROTHERS, 38 Middle. See p. 977

Brass and Iron Pipe and Fittings

BRAMAN, DOW & CO. 239 to 245 Causeway, Boston. See page 437
WALWORTH MNFG. CO. 132 Federal, Boston. See p. 962

Brass Finishers

RHODE ISLAND NICKEL PLATING WORKS, 33 Garnet, Providence, R. I. See page 966

Brass Founders

Gardner R. M. & Co. 58 Middle
N. B. Brass Foundry, 108 N. Water
Pope's Island Mnfg. Corp., Pope's Island

Brass Platers

RHODE ISLAND NICKEL PLATING WORKS, 33 Garnet, Providence, R. I. See page 966

Brass Valves, Cocks and Gauges

BRAMAN, DOW & CO. 239 to 245 Causeway, Boston. See page 437
WALWORTH MNFG. CO. 132 Federal, Boston. See p. 962

Bread Stores

RICHMOND & CO. 255-257 Union, 451 S. Water, 264 Acushnet ave. 861 Purchase and 372 Kempton. See p. 14

Brewery

Dawson & Son, 26 Brook

Brokers

(COTTON.)

Almy, Rogerson & Bremer, 108 Brown
Congdon A. & Co. 50 N. Second
Cook Timothy D. Jr. 17 Hamilton
Headley P. C. Jr. 56 N. Water
Rhodes Geo. H. & Co. 33 N. Water
Schwartz L. H. A. 108 Union
Tucker Arthur L. 25 N. Water
Weld Stephen M. & Co. 48 N. Water

(INSURANCE.)

COOK SAMUEL H. rm. 203, 2d floor, Merchants Bank bldg. See front cover

(MONEY AND PAWN.)

BRALEY ALBERT L. 103 Union. See p. 971

(PERSONAL MORTGAGE.)

BRALEY ALBERT L. 103 Union. See p. 971

(STOCK.)

(*See also Bankers and Brokers.*)

HAWES WM. C. Masonic bldg. See page 947
Macomber George T. 45 Purchase
MORSE GEORGE H. 97 William, rm. 212. See p. 952
Rogers F. A. & Co. 71 William
SANFORD & KELLEY, 21 Pleasant. See front cover

Broom Mnfr.

Bowen Geo. S. 54 S. Water

Brush Dealers

AKIN F. T. & CO. 168 S. Water, 9 N. Water, 84 Pleasant, and 25 Weld sq. See p. 20
DeWOLF & VINCENT, 149 Union and 345 Acushnet ave. See p. 24
WEST WM. R. 830 Purchase. See p. 2

Brushes (Mill)

LOWE STEPHEN C. 87 to 91 Union. See front cover

Builders

(*See also Carpenters and Builders.*)

BISHOP J. W. CO. 417 Butler Exchange, Prov. R. I. and 107 Foster, Worcester. See p. 5
DAVIS Z. B. 3 E. Pope. See p. 957
JENNEY & BUFFINGTON, 1 Crapo. See page 954
TINKHAM JAMES T. 473 Cottage. See page 962
TRIPP H. W. 161 Clinton. See page 958
WARREN JOSEPH C. 190 Cove. See page 958
WATLING WILLIAM, 35 Larch. See p. 962

Builders' Finish

STEARNS A. T. LUMBER CO.(THE) mills at Neponset; exhibit 166 Devonshire; salesroom 1 Sudbury, Haymarket sq. Boston. See page 18

Builders' Hardware

BUTLER WILLIAM P. 801 S. Water. See p. 15
DeWOLF & VINCENT, 149 Union and 345 Acushnet ave. See p. 24

Builders' Supplies

BLOSSOM BROS. 172 N. Water. See p. 960

Building Movers

CRAPO PETER, 14 Rodman. See p. 971
HATHAWAY F. B. W. Elm, c. Palmer. See p. 955
TRIPP H. W. 161 Clinton. See p. 958

Burlaps and Cordage

BORDEN & REMINGTON, Annawan, c. Pond, Fall River. See p. 7

Business School

BENTON BUSINESS SCHOOL, 97 William. See p. 15

Butter, Cheese and Eggs

CUMMINGS C. S. & B. 98 to 104 William. See p. 963
New Butter Store, 731 S. Water
PERRY C. F. 164 Purchase. See p. 28
ROBINSON DANIEL, Weld, c. State. See p. 963
Russell Bros. 70 William
STANTON A. G. 131 Acushnet ave. See p. 963

Button Mnfrs.

Hedge-Lewis Mnfg. Co. (shoe) 6 Elm

Cabinet Makers

Keen C. F. 17 Centre
Russell D. J. 11 Rodman

Cafes

BUSINESS MEN'S CAFE, E. B. Sherman & Co. props. 62 Purchase. See p. 438
WHITCOMB HOUSE, F. H. Winship, prop. 214-216 Union. See p. 956

Calendars

TOBEY WARREN P. 69 Purchase. See p. 11

Calker

Wilcox C. H. 14 Hamilton

Candle Mnfrs.

(*See also Oil and Candle Manufacturers; also Soap Mnfrs.*)

DELANO'S GEO. SONS, (sperm and patent) S. Second, c. South, and 176 Front, New York. See p. 961
ROBINSON W. A. & CO. (sperm) 144 S. Water. See p. 961

WHEATON'S MINERAL WATERS
IN SIPHONS ARE CORRECT.
HIRAM WHEATON & SONS, 45 to 51 SCHOOL ST., NEW BEDFORD, MASS.

Canned Goods

PERRY C. F. 134 Purchase. See p. 34
ROBINSON DANIEL, Weld, c. State. See p. 963
STANTON A. G. 131 Acushnet ave. See p. 963

Card Clothing

RILEY C. E. & CO. 281 to 285 Congress, Boston. See p. 9

Carpenters and Builders

Ashley W. A. G. 991 Kempton
Ballou Jason L. r. 35 Crapo
Bliss G. H. 233 Arnold
BLOSSOM BROS. 172 N. Water. See p. 960
Bosworth William, 122 Campbell
BRIGHTMAN CHARLES O. 72 N. Water. See p. 957
Brownell Geo. A. 107 Ash (North)
BULMAN H. T. r. 189 N. Water. See p. 952
Caldwell A. F. 453 Kempton
Chase C. F. 24 Howard ave.
Curry Geo. F. 19 Columbia
Dalrymple & McIsaac, 189 N. Water
DAVIS Z. B. 3 E. Pope. See page 957
Durfey R. T. 75 Rockland
Faunce Loum H. 10 Homer
Faunce & Johnson, 59 High
Gifford G. E. 121 Ash (North)
Hammond F. W. 177 N. Water
Hammond Henry F, 177 N. Water
Hathaway D. L. & Son, 23 Centre
Hazard Frederick, 340 Cedar
Judson F. A. 18 W. Willow
Keen Leonard Jr. r. 94 Middle
Kingsley N. M. 265 Cottage
Lague Joseph, 435 Pleasant
Landers & Vance, 2 Leonard
Look John W. 177 N. Water
MacKenzie D. A., Com'l c. Front
MacKenzie Roderick, 11 Hillman
McLeod John M. 7 Columbia
Meaney John J. 25 Crapo
Monjeau Louis, 61 County
Peirce Charles E. foot Leonard
Poirier Dolphis, 39 Bay
Pope Abner P. 19 Bethel
Sherman R. A. & Son, 7 Leonard
Silvia S. N. 53 Short
Sistare Frank B. 111 Willis
Smith H. McB. 599 Union
Sorelle Joseph, 1009 Acushnet av.
Sturtevant B. S. 35 Bay
Sturtevant G. A. 199 N. Water
Sturtevant & Sherman, 194 N. Water
Sullivan M. H. 168 N. Second
SYLVIA MANUEL L. 425 S. Second. See p. 977
Therrien Edmond G. 300 Sawyer
Thompson C. G. 78 First
Thorley F. 515 Rivet
TINKHAM JAMES T. 473 Cottage. See p. 962
Traham J. R. 155 Shawmut ave.
TRIPP HENRY W. 161 Clinton. See p. 958
Vincent Ulric, 81 Bullard
WARREN JOSEPH C. 190 Cove. See p. 958
WATLING WILLIAM, 35 Larch. See p. 962
Williams J. (chests) 527 S. Water

Carpet Cleaning

N. B. STEAM CARPET BEATING WORKS, Maine & Cowing, props. North, c. N. Water. See front cover

Carpet Upholsterers

Almy & Hitch, 62 Pleasant
Cranston O. W. 71 William
Hitch Hardy Jr. 174½ Pleasant
Soule T. H. 297 Acushnet ave.

Carpets and Oil Cloths

DUGGAN JAMES P. (instalments) 228 Purchase. See p. 977
HOUSEHOLD FURNISHING CO. 170 to 174 Purchase. See p. 955
Waite B. H. & Co. 71 William
WING CHARLES F. 34 to 38 Purchase. See p. 13

Carriage Dealers and Mnfrs.

Bennett W. B., Acushnet ave. n. L. C.
Brownell G. L., Acushnet ave. c. Cannon
Cole George F. 41 Spring
Fisher A. F. 105 Tremont
Fuller N. T. 24 to 38 Fourth
Hathaway L. J. 91 Pleasant
Linton J. R. & Sons, 105 Maxfield
Lowell C. 270 to 278 Acushnet av.
Seguin F. X. 3 Spring

Carriage Painters

Davis Bros. 908 Kempton
Forbes James R. 33 Elm

HAZZARD JAMES B. 134 Pleasant. See p. 966
KIRBY & HICKS, 112 Pleasant. See p. 973
MONTY FRANK, 2 Washburn and 36 Belleville av. See p. 974
Richards E. R. 40 Fourth

Carriage Paints and Varnishes

HAZZARD JAMES B. 134 Pleasant. See p. 966

Carriage Repositories

Ashley A. Davis, 935 Acushnet av.
KIRBY & HICKS, 60 Elm. See p. 973

Carriage Smiths

(*See Blacksmiths.*)

Carriage Stock

CONGDON, CARPENTER & CO. 58 to 68 Fourth, Fall River. See p. 10

Carriage Trimmers

Boomer A. 28 Fourth
Briggs Philip S. 173 Acushnet av.

Casket Mnfr.

VAUGHAN W. C. JR. 321 and 323 Purchase. See p. 24

Castings (Iron, Bronze, Etc.)

ARCADE MALLEABLE IRON CO. opp. Union Passenger station, Worcester, Mass.

Catholic Goods and Publications

DUGGAN JAMES P. 228 Purchase. See p. 977

Cedar Posts

BORDEN H.T. 62 Dartmouth. See p. 964

Cement, Lime and Brick

CITY COAL CO. Front, foot Middle; branch 116 William. See p. 3
PAINE S. S. & BRO. 139 Front. See p. 977
PAISLER C. S. 160 N. Water

Cemetery Work

GURL F. J. Court, c. Ash (N.) See p. 975

Chair Mnfrs.

Bay State Co. 135 S. Water

Chairs Re-Caned

Clarke J. F. 44 S. Water

Charcoal

AKIN F. T. & CO. 168 S. Water and 25 Weld sq. See p. 20

Chemical Works

H. V. Davis Chemical Works, Chancery, n. Court

Chemists

Ashley H. E. 947 Acushnet ave.
Hathaway N. (analy.) 26 Masonic bldg.

Chipped Potatoes

Davis Thomas, 774 Purchase
Geary R. 762 Purchase

Chiropodists

Gammage E. H. Mrs. 300 Acushnet ave.
Gavitt Benjamin N. 444 Purchase
Johnson M. F. Mrs. 161 Middle
Razoux H. A. 210 Union
Russell F. L. Mrs. 195 Union
Snow Rhoda A. 82 Elm

Christian Scientist

Brierly James E. 109 Fourth

Cigar Box Mnfr.

Dantsizen Frank M. 56 S. Water

Cigars and Tobacco

Brightman F. C. 147 County
Caswell Isaac C. (mnfr.) 357 Acushnet ave.
CHAPMAN E. T. 358, 360, 362 Acushnet ave.; branch store 110 Pleasant. See p. 161
CUMMINGS C. S. & B. 98 to 104 William. See p. 963
Cunha Joseph, 140 Purchase
Francis F. W. (mnfr.) 25 N. Second
Glennon Dennis A. 99½ Union
Lawrence J. 541 S. Water
Marshall Frank, 79 Howland
McCabe Patrick, 229 S. Water

Book Binders. WILLISTON H. COLLINS & CO.
34-36-38 NORTH SECOND ST.,
NEW BEDFORD, MASS.
Long Distance Telephone.

Cigars and Tobacco — Con.

McNutt James C. (mnfr.) 31 N. Water
O'Neill John E. 218 Union
PEASE & DANDURAND, 913 S. Water. See p. 971
Peter Frank, 47 Howland
Racicot E. & R. (mnfrs.) 99 Bullard
Robinson A. 117 Union
Robinson Fred L. 169 Purchase
Saltus G. H. & Co. (mnfrs.) 56 S. Water
SNOW LEVI M. 61 Main and 32 Centre, Fairhaven. See page opp. Fairhaven Gen'l Directory
Wordell B. F. 291-293 Purchase

Circulating Libraries

HUTCHINSON H. S. & CO. 198 to 202 Union. See front cover
Sherman H. A. Mrs. 327 County

Civil Engineers and Surveyors

Briggs Geo. A. 49 William
DRAKE ALBERT B. 164 William. See front cover and bottom edge
METCALF FRANK M. rm. 16 Masonic bldg. Pleasant. See p. 28
Williams W. F. (city) 76 Pleasant

Clairvoyants

Bruce Fannie, 49 Hillman
Childs Geo. A. 20 S. Second
Eddy Maud A. Mrs. 113 Kempton
Knight G. W. 129 Fourth
Pennell A. L. Mrs. 191 S. Second
Proctor E. W. 218 Purchase

Clergymen

Baker J. A. (S. A.) 86 S. Water
Batchelor B. S. (Christ.) 187 Cottage
Berube Antoine (R. C.) 163 County
Borgendahl F. A. (Bap.) 212 Smith
Brady J. J. (R. C.) 306 Bowditch
Bryant W. H. (A. M. E.) 151 Mill
Buckey J. H. (M. E.) 3 Arch
Clark A. B. (F. E.) 42 Richmond
Clark James F. (R.C.) 233 County
Coe Isaac H. (Chris.) 83 Bonney
Cullin William (R. C.) 163 County
Davis F. L. (Cong.) 35 Eighth
Dequoy Louis A. (R. C.) 27 Ashland
Deslauriers H. (R.C.) 1015 Acushnet ave.
Everett T. J. (M. E.) 326 Cottage
Flanders W. B. (Chris.) 16 Homer
Flewelling F. (Epis.) 33 Grove
Flocken L. M. (M. E.) 347 County
Fortin J. S. (R. C.) 27 Ashland
Fox Samuel (M. E.) 98 Elm
Frothingham P. R. (Unit.) 47 Sixth
Gaboury C. P. (R. C.) 27 Ashland
Gordon P. (Epis.) 372 County
Harrold H. B. (R. C.) 110 Summer
Hersey C. F. (Cong.) 248 Chestnut
Holcombe W. B. (Epis.) 281 Pleasant
Humphries E. (P. M.) 46 Ashland
Johnson H. J. (A. M. E.) 110 Cedar
Jones C. J. (Chris.) 403 Cottage
Julien M. C. (Trin.) 37 Fifth
Kinsman F. J. (Epis.) 191 County
Kugler Wm. E. (M. E.) 8 Ward
Laird A. (Pres.) 21 Emerson (S.)
Lefebvre Eugene (R. C.) 1015 Acushnet ave.
Lucas R. (Ger. L.) 6 Waverly
MacColl J. A. (Cong.) 41 Parker
Martin A. (R. C.) 163 County
McDonald E. H. (Bap.) 120 Shawmut ave.
Mitchell Jas. (Pres.) 226 Court
Morrill A. H., D. D. (Chris.) 475 Cottage
Neves A. G. da S. (R. C.) 94 S. Sixth
Noon Henry G. (R.C.) 233 County
Nunes J. D. (R. C.) 94 S. Sixth
Ribeiro A. (Por. M. E.) 347 County
Rosa J. V. da (R. C.) 94 S. Sixth
Sené H. C. (Bap.) 219 Shawmut ave.
Silva F. C. B. (Bap.) 206 Rockland
Smith B. E. (Bap.) 1090 Acushnet ave.
Smyth H. J. (R. C.) 110 Summer
Stanton F. S. (Adv. Chris.) 62 State
Stewart J. (Bap.) 77 Linden
Sullivan J. F. (R. C.) 110 Summer
Sutcliffe J. (Meth.) 92 County
Swaim J. S. (Bap.) 119 Hillman
Tirrell Eben (Meth.) 22 Sycamore
Trepannier Theodore (R. C.) 1015 Acushnet ave.
Vieira A. C. (I. Polish) 61 Bedford
Williams E. (M. E.) 15 Bethel

Cloaks and Garments

Epstein U. 868 Purchase
Wagschall S. 913 Acushnet ave.

Clothes Cleaners

BUSH A. M. & CO. 47 William. See p. 967
Onley Chas. H. 340 Acushnet ave.
Reed F. B. 92½ Purchase

Clothes Hooks

Perry W. A. 115 Union

Clothes Wringers

DeWOLF & VINCENT, 149 Union and 345 Acushnet ave. See page 24

Clothing

(*See also Tailors, Merchant.*)

Ashley & Peirce Clothing Co. 72 and 74 William
Bloom Harry, 104 Weld
Brightman Leander, 55 William
Burns C. J. 127 Purchase
Davidson J. B. Mrs. 419 S. Water
DeWolfe A. J. Mrs. (second-hand) 305 Purchase
Empire Clothing Co. 88 Purchase
Epstein Uel (ladies') 868 Purchase
Fidler S. C. 792 Purchase
Francis & Silvia, 160 Acushnet av.
Gifford & Co. 22 Pleasant
Goodman Hyman, 363 S. Water
Goodman Julius, 475 S. Water
Levy George, 829 Purchase
Lumiansky Morris, 789 S. Water
Metcalf Joe, 95 Rivet
Michaud, Lee & Wolfenden, 801 Purchase
Poisson Bros. 822 Purchase
Poisson G. & L. 912 S. Water
Reardon M. Mrs. (second-hand) 413 Purchase
Sanders & Barrows Clothing Co. (The) 67-69 William
Swift M. C. & Son, 157 and 159 Union
UNION NOVELTY CO. 80 Purchase. See back cover
WENTWORTH F. W. & CO. Union, c. Pleasant. See p. 967
WING J. & W. R. & CO. 133 Union. See page 967
Wolfson Fisher, 242 Coggeshall
Zack Bros. 96 William

Coal and Wood

(*See also Wood and Coal.*)

AKIN F. T. & CO. 168 S. Water, 84 Pleasant, 9 N. Water and 25 Weld sq. See page 20
BORDEN H. T. 62 Dartmouth. See page 964
CITY COAL CO. Front, foot Middle, branch 116 William. See page 3
CONNORS PATRICK, 486 Rivet. See page 970
Denison Bros. Co. foot Hillman, Prospect, c. Grinnell and 590 Acushnet ave.
DUFF DAVID & SON, 35 and 669 Purchase and Fish Island. See back cover
Fregeau John, 67 Hicks
Garfield & Proctor Coal Co. foot of Hillman
Grant Geo. P. 47 N. Sixth
HOLMES ALBERT W. (wholesale and retail) 201 Purchase and Atlantic wharf, foot of Cannon. See page 322
Neal John A. 21 Middle and 114 William
O'Brien John N. 32 Linden
PEIRCE J. HENRY, 423 and 439 Kempton. See page 973
Philadelphia & Reading Coal and Iron Co. office end Walnut
Saucier Henri, 16 Howard
Spencer George, 931 Purchase

Coffee and Spice Mills

Davis & Hatch Spice Co. 28 Union

Coffee Roasters

ALLEN SLADE & CO. 25 Bedford, Fall River. See p. 11

Coffin and Casket Manufacturer

VAUGHAN W. C. JR. 321 and 323 Purchase. See page 24

Coffin Warerooms

BENNETT ROBERT G. 7 S. Sixth. See page 66
SULLIVAN J. D. 431 Purchase. See page 16
VAUGHAN W. C. JR. 321 and 323 Purchase. See page 24
WILSON E. T. & SON, 80 Pleasant. See back cover

Comber Needling and Supplies

LOWE STEPHEN C. 87 to 91 Union. See front cover

S. T. REX, GRANITE AND MARBLE MONUMENTAL WORKS,
88 DARTMOUTH STREET.

Commission Merchants

AKIN F. T. & CO. 168 South Water and 25 Weld sq. See p. 20
BARTLETT ROBERT W. 97 William, rm. 302. See p. 977
Bartlett W. H. 15 Hamilton
Baylies J. B. 121 and 123 Union
Baylies William, 8 to 16 Union
Gibbs Lot H. 32 Union
POTTER WILLIAM F. & CO. 81 to 85 Front and 3 to 11 Union. See p. 965
ROBINSON W. A. & CO. 144 S. Water. See p. 961
Wing J. & W. R. 133 Union

Commissioner (U. S.)

CLIFFORD WALTER, 6 Masonic bldg. See p. 949

Commissioner to Qualify Civil Officers

HITCH MAYHEW R. 57 William, rms. 4 and 5. See p. 950

Commissioners for Other States

BARNEY BENJAMIN B. (R. I.) Masonic bldg. rms. 10, 11 and 12. See p. 948
COBB WENDELL H. (New York) 37 Purchase, rm. 3. See p. 951
CRAPO HENRY H. (Mich.) Masonic bldg. rm. 6. See page 949
HOLMES L. LeB. (Illinois) 192 Union. See p. 950
STETSON ELLIOT D. (New York) Masonic bldg. rm. 34. See page 950

Concrete

SMITH CONCRETE CO. 10 Weybosset, Prov. R. I. See p. 22

Concrete Walks and Driveways

KENNEY & HURLEY, foot Hillman. See p. 953
PERKINS A. W. & CO. 167 Hillman. See p. 953
SMITH CONCRETE CO. 10 Weybosset, Prov. R. I. See p. 22

Conductors (Galvanized Iron and Copper)

BRUNNCKOW C. G. 229 Globe, Prov. R. I. See p. 12

Confectionery

Bates, Kirby & Co. (mnfrs.) 46 to 52 Pleasant
Chagorooly N. G. 764 Purchase
Cordiera John, 773 S. Water
Fish A. J. 665 Purchase
Maimaris D. 32 Pleasant
McGill David, 847 S. Water
Mulbury Wm. H. 54 Grinnell
Patterson S. G. 138 Purchase
PEASE & DANDURAND, 913 S. Water. See p. 971
Sarrice S. 800 Purchase
Sharples D. (mnfr.) 1020 Acushnet ave.
SNOW LEVI M. 61 Main and 32 Centre, Fairhaven. See p. opp. Fairhaven Genl. Directory
Thilo F. E. 873 Purchase
Tilden & Co. (mnfr.) 28 N. Second
Wheeler Charles H. 56 Purchase

Contractors and Builders

ALLEN ABNER W. 193 to 197 N. Water. See p. 960
BISHOP J.W. CO. 417 Butler Exchange, Prov. R. I. and 107 Foster, Worcester. See p. 5
BRIGHTMAN CHARLES O. 72 N. Water. See p. 957
BULMAN H. T. r. 189 N. Water. See p. 952
DAVIS Z. B. 3 E. Pope. See p. 957
HATHAWAY F. B. W. Elm, cor. Palmer. See p. 955
JENNEY & BUFFINGTON, 1 Crapo. See p. 954
MASON J. L. G. 51 and 53 Foster. See p. 22
SYLVIA MANUEL L. 425 S. Second. See p. 977
TINKHAM JAMES T. 473 Cottage. See page 962
TRIPP H. W. 161 Clinton. See page 958
WARREN JOSEPH C. 190 Cove. See page 958
WATLING WILLIAM, 35 Larch. See p. 962

Contractors (Teaming)

CRAPO PETER, 14 Rodman. See p. 971
DUFF DAVID & SON, 35 and 669 Purchase. See back cover
PERKINS A. W. & CO. 167 Hillman. See p. 953

Cooked Food

Alley A. G. Jr. 143 Purchase

Co-operative Banks

(See also Banks and Savings Banks.)

Acushnet, 125 Middle
New Bedford, 125 Middle

Coopers

Luce Thomas & Co. 278 N. Water and 2 Merrill's wharf
Wood A. T. 224 N. Water

Copper and Corrugated Iron Roofers

BRUNNCKOW C. G. 229 Globe, Providence, R. I. See p. 12

Copper Co.

Del Norte Copper Co. 97 William

Copper Mnfrs.

TAUNTON-NEW BEDFORD COPPER CO. Clarence A. Cook, vice pres. and agent, N. Front, rear Wamsutta Mills. See p. 4

Copper Paint

AKIN F. T. & CO. 168 S. Water, 84 Pleasant, 9 N. Water and 25 Weld sq. See p. 20

Cordage Mnfrs.

N. B. Cordage Co. Court, c. Ash, (North)

Corn, Wheat and Potato Starches

BORDEN & REMINGTON, Annawan, cor. Pond, Fall River. See p. 7

Cornices

BRUNNCKOW C. G. 229 Globe, Providence, R. I. See p. 12

Cotton Cards and Mules

MASON MACHINE WORKS, Taunton. See page 8

Cotton Dealers

(See also Brokers, Cotton.)

Craig W. C. & Co. 62 N. Water
Deming R. H. & Co. 17 Pleasant
McFadden Geo. H. & Bros. 29 N. Water

Cotton Goods Mnfrs.

DARTMOUTH MNFG. CORP. Cove, beyond Harbor. See page 7
GRINNELL MNFG. CORP. Otis N. Pierce, treas. Kilburn, cor. N. Front. See page 8

Cotton Machinery

HOWARD & BULLOUGH AMERICAN MACHINE CO. LTD. Pawtucket, R. I. See page 9
MASON MACHINE WORKS, Taunton. See page 8
RILEY C. E. & CO. 281 to 285 Congress, Boston. See p. 9
WHITIN MACHINE WORKS, Whitinsville, Mass. See p. 6

Country Produce (Wholesale)

POTTER WILLIAM F. & CO. 81 to 85 Front and 3 to 11 Union. See p. 965
SHERMAN I. C. & SON, 70 to 76 Union. See page 965

Crackers and Biscuits

National Biscuit Co. 1 William and 63 to 73 N. Water

FOR ANYTHING IN THE LINE OF PLANTS, CALL AT
PECKHAM'S, FLORIST,
FAIRHAVEN. Telephone Connection.

Crockery, China and Glass Ware

BLISS & NYE, 145 Union. See p. 966
DION J. B. 867-869 Purchase. See page 28
Goldstein H. 685 S. Water
HOUSEHOLD FURNISHING CO. 170 to 174 Purchase. See page 955
Leader Jacob, 919 Acushnet ave.
Levy Max, 893 S. Water
Portnoy Isaac, 212 Coggeshall
Richards G. D. 109-111 William
Rounsevell A.S. & Co. 73 William
STANTON A. G. 131 Acushnet av. See p. 963
SYLVIA MANUEL L. 781 S. Water. See page 977
Taylor William T. 92 Purchase

Curtains and Curtain Fixtures

BLISS & NYE, 145 Union. See page 966
HOUSEHOLD FURNISHING CO. 170 to 174 Purchase. See page 955
MOYNAN & CO. 185 and 187 Union and 9 to 23 Purchase. See page 977
Waite B. H. & Co. 71 William
WEST WM. R. 830 Purchase. See page 2

Cut Flowers

JAHN H. A. 60 Pleasant; greenhouses Fern, Clark's Point. See back cover
PECKHHAM SAMUEL S. Head of River rd. cor. Boston Hill rd. Fairhaven. See top lines

Cut Glass

BLACKMER A. L. CO. (THE) 169 N. Second. See p. 111

Cutlery

BUTLER WILLIAM P. 801 S. Water. See page 15
DeWOLF & VINCENT, 149 Union and 345 Acushnet ave. See page 24

Cypress Wood

STEARNS A. T. LUMBER CO. (THE) mills at Neponset; exhibit 166 Devonshire; salesroom, 1 Sudbury, Haymarket sq. Boston. See p. 18

Dentists

Ashley Frederick M. 192 Union
Austin Joseph, 210 Union
Bolles C. E. 183 Union
Channing William H. 68 County
Channing William R. 366 Union
Dufresne D. P. 399 Rivet
Gordon Alex. A. 226 Union
Irish George O. 34 Purchase
Kennedy F. M. 446 County
Lima Joseph M. 100 S. Sixth
Mann Henry E. 139 Purchase
Mann W. W. 174½ Purchase
Nesbett Frederick B. 262 Union
Nesbett Norman B. 262 Union
Pease James E. 1 Bedford
Perrier Albert C. J. 60 Purchase
Peters William L 185 Purchase
Shockley A. L. 45 Purchase
Silva A. P. 177 Fourth
Stanley Ned A. 3 Purchase
Stephens Winston, 12 S. Sixth
Tripp Jerome P. 45 Purchase
U. S. Dental Assn. 60 Purchase
Webber Wm. H. 250 Union
Weeks Edward J. 74 Purchase
Wyman A. F. 265 Union

Department Store

Spare J.V.Dry Goods Co. 41 Purchase

Deputy Sheriff

(*See also Sheriffs, Deputy.*)
WEEDEN GEO. F. 31 Masonic bldg. See page 949

Diamonds

Howland George H. 199 Pleasant

Dining Rooms

(*See Restaurants.*)

Doors, Sash and Blinds

(*See also Sash, Doors and Blinds.*)
Croacher T.W., Leonard, c. Cross
FOURNIER & NICHOLSON, 31 to 35 Bowditch. See back cover
Sowle Nat. P. 97 N. Water

STEARNS A. T. LUMBER CO. (THE) mills at Neponset; exhibit 166 Devonshire; salesroom 1 Sudbury, Haymarket sq. Boston. See page 18

WASHBURN LETTICE R. & SON, 235 to 241 N. Water (upstairs). See page 960

Draperies

HOUSEHOLD FURNISHING CO. 170 to 174 Purchase. See page 955

WING CHARLES F. 34 to 38 Purchase. See page 13

Dressmakers

Alexander A. G. Mrs. 80 Thompson
Allen Alice, 282 Acushnet ave.
Allen Annie M. Mrs. 14 Spruce
Allen D. M. Mrs. 267 Cottage
Allen Eliza M. 304 County
Allen E. S. Mrs. 262 Cottage
Allen Margaret M. Mrs. 184 Middle
Ames M. L. Mrs. 208 Acushnet av.
Ashley L. F. Mrs. 169 Maxfield
Audette D. Mrs. 319 Belleville av.
Augusta S. Mrs. 18 Cannon
Baker Lillie R. 96 Atlantic
Bannon Mary J. 11 Hyacinth
Barnes E. K. Mrs. 158 Grinnell
Bartlett Elizabeth R. 108 Seventh
Bellerose J. Mrs. 1159 Purchase
Bennett R. E. Mrs. 71 Walden
Benoit Eva R. 535 Purchase
Benoit R. E. Mrs. 31 Linden
Berry J. A. Mrs. 276 Purchase
Bessette Eulalie Mrs. 45 Hicks
Biron Louise, 810 Purchase
Bisbee Anna R. Mrs. 8 Wing
Bonneau Mary, 290 Fourth
Boone Eliza C. 173 Acushnet ave.
Borden Susan J. Mrs. 167 Pleasant
Boucher Amanda, 226 State
Bowers Clara, 399 Pleasant
Branchaud Julia, 150 Mill
Brennan Kate G. 144 Willis
Brierly Jane Mrs. 18 Potomska
Briggs & Weeks, 67 S. Sixth
Brouillette Mary L. 435 Pleasant
Brousseau Cora E. Mrs. 94 Middle
Brownson Helen S. 1043 Acushnet ave.
Budlong Julia G. Mrs. 12 Pope
Buffinton J. A. Mrs. 419 Kempton
Burbank I. N. Mrs. 418 Union
Burns Mary A. 51 Florence
Carr Cornelia, 68 Chancery
Caswell Addie C. Mrs. 28 Durfee
Catin Annie, 235 Fourth
Chadwick Ellen R. 237 Acushnet ave.
Chaney Emma E. 85 Thomas
Chase Sarah E. 54 Fifth
Coffin Carrie Mrs. 435 Cottage
Cole Annie R. 80 Washington
Comeraw Agnes M. 176 Smith
Conner Minnie G. 34 Emerson (S.)
Cook M. Mrs. 1072 Acushnet av.
Cruz Mary C. 16 Wing
Curran Nora, 57 Hillman
Dagenais M. L. Mrs. 23 Nye
Darling E, M. 860 Acushnet ave.
Davenport C. H. Mrs. 82 Chancery
Davies C. Mrs. 276 Fourth
Davignon V. Mrs. 790 Purchase
Davis D. B. Mrs. 1100 Acushnet ave.
Demarais Edwidge, 47 Reynolds
Deneault H. Mrs. 49 Mitchell
Denham Nannie B. 100 Chestnut
Denison Mary G. 58 S. Second
Deroche E. Mrs. 261 Coggeshall
Devoll Mary E. Mrs. 66 Rockland
Dextadeur Celina, 700 Purchase
Dexter Carrie A. 56 Campbell
Dion R. O. Miss, 307 Coggeshall
Doull Annie, 47 Thompson
Dube Agnes, 154 Cedar Grove
Dufour K. A. Mrs. 834 County
Dunham Sarah L. 33 High
Duval Rose Mrs. 39 Hicks
Ellis F. I. Mrs. 138 Hillman
Ellis Mabel F. 287 Cedar
Ethier Mederise, 700 Purchase
Feliciano Mary, 181 Grinnell
Flanders E. W. Mrs. 89 High
Flynn Theresa A. 12 W. French av.
Forgue Rose, 958 Acushnet ave.
Fortin Ernestine, 136 Belleville av.
Francis Ellen J. 129 Hillman
Frawley Rose M. Mrs. 115 Cedar
Gartland Ethel L. 9 Washington
Gartland Grace, 9 Washington
Gauthier Georgianna, 40 Linden
Gay Julia A. Mrs. 943 County
Gerraughty Mary E. 177 Summer
Gifford Anna G. 74 Mill
Gingras S. Mrs. 275 N. Front
Gomley Misses, 196 Elm
Goulet A. Mrs. 43 Dean
Gracia I. M. Mrs. 109 Grinnell
Grenier Amable P. 176 Purchase
Guillette Sarah Mrs. 535 Purchase
Hall Dora S. Mrs. 441 Cottage
Hammond Martha, 63 Spring
Harvender Emeline, 183 Bonney
Hathway Florence A. 269 Arnold
Hathaway Misses, 58 Spruce
Hathaway Sarah L. 129 Pleasant
Hazard Susan M. Mrs. 84½ Walden
Healey Louisa Mrs. 336 Sawyer

PURE WINES FOR FAMILY USE.
RELIABLE.
HIRAM WHEATON & SONS, 45 to 51 SCHOOL ST., NEW BEDFORD, MASS.

Dressmakers—Con.

Hebert Marie L. 286 Fourth
Hennings Nora A. Mrs. 81 Middle
Henson Mary A. 5 Sullivan
Howarth E. P. Mrs. 889 County
Hunter Ellen, 55 N. Sixth
Jackson Cynthia V. 294 Court
Jay Elizabeth L. 80 Morgan
Jenks Lizzie H. Mrs. 182 Wash.
Jenney G. Mrs. 116 Chestnut
Johnson Ada K. 59 Mechanics lane
Johnson I. B. Mrs. 269 Middle
Jones Mary A. 308 Middle
Jourdain A. E. Mrs. 172 Arnold
Jouvett T. L. Mrs. 121 Fourth
Keck Dina Mrs. 1 Cornell pl.
Kelley J. S. Jr. Mrs. 153 Maxfield
Kirwin Mary J. 101 S. Sixth
Lague Adelle, 883 Purchase
Lake A. E. Mrs. 311 Acushnet av.
Lavoie A. Mrs. 447 Sawyer
Lawton R. R. Mrs. 763 Kempton
Leavitt M. Abbie, 23 Hillman
Leonard Mary A. 30 Bonney
Lima Mary M. 106 Acushnet ave.
Little Edith M. Mrs. 30 Main
Little Mabel L. Mrs. 217 Grinnell
Lussier Regina, 31 Beetle
Lydick J. B. Mrs. 275 Acushnet av.
Mailloux Agnes Mrs. 14 Myrtle
Mandley L. P. Mrs. 120 Allen
Manley L. C. Mrs. 121½ Fourth
Martin Olivia S. 8 Fifth
Mason Minnie F. 934 Acushnet av.
Maxfield Lucy S. 14 Allen
McAvoy Elizabeth M. 384 Purchase
McCarthy Katie, Mill, c. Newton
McGee Josephine Mrs. 35 Linden
McIntyre K. E. Miss, 3 Spruce
McNulty Agnes A. 30 Purchase
Miller C. A. Mrs. 154 Arnold
Mosher Annie M. 30 Walnut
Murdock James A. Mrs. 27 Cannon
Murphy Lizzie F. 53 Kempton
Norton Mary A. Mrs. 172 Fourth
Nye Mary E. Mrs. 359 County
Osgood Ida J. Mrs. 755 Kempton
Pager Amanda M. 50 Mill
Parker Dora, 133 Chestnut
Peirce Marion L. Mrs. 96 Newton
Perra Mary Mrs. 949 County
Perry Mary E. Mrs. 291 S. Water
Perry M. C. Mrs. Juniper, c. Fruit
Phelan K. C. Miss, 238 Middle
Pierce H. W. Mrs. 386 Union
Pigeon Misses The, 55 Washburn
Plouffe Mary L. 23 Austin
Poirier A Mrs. 39 Bay
Potts Annie M. 87 Orchard
Poulin Hedwidge, 78 Nye
Ransom Frances H. 592 Kempton
Reames M. Mrs. 66 Lindsey
Remillard Rosalie, 214 Rivet
Reynolds F. K. Mrs. 178 North
Reynolds Nettie L. Mrs. 56 Mill
Rider C. S. Mrs. 42 Campbell
Ridley Sarah T. 22 Ash (North)
Rotchild Annie, 77 Union
Ryan Kate, 51 Hillman
Ryder Ada A. 22 Oak
St. Germain Misses The, 208 Coffin ave.
Salisbury Susan T. 124 Campbell
Sampson Blanche A. 12 S. Second
Santos Mary H. Mrs. 47 Crapo
Sawyer Rilla D. 39 High
Serpa Susie Mrs. 70 South
Shannon Mary E. 97 Fourth
Sherman Eva G. Mrs. 157 Smith
Simpson Louise Mrs. 32 Durfee
Slocum E. Mrs. 2 Cornell ct.
Smith Bessie J. 89 Bedford
Smith E. P. Mrs. 188 Middle
Smith Jane, 344 Middle
Smith Jane Mrs. 91 County
Smith L. A. Mrs. 207 Kempton
Smith Mary A. 45 Emerson (South)
Smith M. V. Mrs. 314 Kempton
Soucy Celarine Mrs. 19 Hicks
Soule Nellie E. Mrs. 390 Acushnet ave.
Souza Mary G. 2 Fifth
Sulis Charles E. Mrs. 193 Elm
Sullivan Katharine T. 230 County
Swift Alice V. Mrs. 59 Fifth
Sylvia Mary E. 90 Allen
Taber Lottie A. M. 666 Purchase
Teixeira Herminie B. 147 Arnold
Tessier Lucy, 85 Beetle
Thacker Teresa, 72 State
Thatcher M. E. Mrs. 111 Kempton
Thomas Harriet W. 73 Hillman
Thomas M. J. 46 Katherine
Tillinghast E. H. Mrs. 236 Acushnet ave.
Towne A. Mrs. 109 Campbell
Trahan H. Mrs. 155 Shawmut av.
Tripp Abbie E. 117 Fifth
Trottier Nellie, 202 State
Tucker A. F. Mrs. 332 Cottage
Tynan Sarah J. 341 Cedar
Upjohn M. F. Mrs. 30 Hill
Upjohn Sophia H. 90 Parker
Vargas F. K. Mrs. 70 Acushnet av.
Vaughan Lucy J. Mrs. 17 Borden
Veira Anna Mrs. 2 Waverly ct.
Vicars Margaret C. 600 County
Watson Emma A. Mrs. 67 Wash.
Weaver M. C. Mrs. 317 Pleasant
Welch J. W. Mrs. 146 Acushnet ave.
West E. S. Mrs. Mill, c. Hunter
White A. P. Mrs. 166 Campbell

White Mary L. Mrs. 343 Purchase
Wilde Jennie M. 109 Clinton
Wilding Mary Mrs. 160 Ashland
Wilson Edith L. 4 Hathaway rd.
Wilson Hattie J. 323 County
Winterbottom Agnes M. Mrs. 468 Rivet
Winters M. J. Mrs. 20 Independent
Wood Annie D. 117 High
Wood E. L. Mrs. 15 Shawmut av.
Wordell Misses, 12 Rounds
Wyse Agnes A. 79 Bedford
Young Maria P. Mrs. 50 Russell
Zerbone A. E. Mrs. 25 Griffin

Drill Mnfrs.

MORSE TWIST DRILL & MACHINE CO. 20 Bedford. See p. 4

Druggists

CHURCH CHARLES H. 122 Purchase. See p. 976
CORSON HENRY T. 639 County. See p. 976
HEALEY M. C. & CO. 26 Durfee. See p. 976
LAWTON C. H. & H A. CO. 1 Purchase and 113 Union. See p. 66
PEASE & DANDURAND, 913 S. Water. See p. 971
SNOW LEVI M. 61 Main and 32 Centre, Fairhaven. See opp. Fairhaven General Directory

Dry Goods

AU BON MARCHE, 139 Union. See p. 16
Bernard Francis, 957 S. Water
Bonneau Emma, 1030 Acushnet avenue
Bosworth Wm. Mrs. 122 Campbell
Bowen Sarah E. Mrs. 227 Cedar
Brunelle O. A. 127 and 129 Rivet
Campbell James, 11 Bonney
Carpenter A. H. Mrs. 846 Purchase
Clynes T. J. 634 Acushnet ave.
CROWLEY DANIEL L. 139 Union. See p. 16
Dollard Ellen, 517 Rivet
Faisneau G. E. Jr. 14 Purchase
Feitelberg M. 425 S. Water
Genesky Philip, 487 and 739 S. Water
Goldman B. 952 Acushnet ave.
Goldstein Moses, 33 Weld
Gol ys L. 807 S. Water
Goo man Louis, 384 Kempton
Grainger Charles, 447 Rivet
Grimshaw B. Mrs. 770 Purchase
Haskell & Tripp, 42 to 50 Purchase and 80 to 84 Wiliam
Herman A. 493 S. Water
Herman Samuel L. 517 S. Water
Hermon D. 505 S. Water
LeVasseur C. & E. 206 Coggeshall and 808 Purchase
L'Heureux J. N. 909 Acushnet av.
Lumiansky B. 871 S. Water
Mechaber Bros. 812 Purchase
Mendelson A. 955 Acushnet ave.
Moore & Dick, 52 Purchase and 212½ Fourth
Morse Willard H. 656 Purchase
MOYNAN & CO. 185 and 187 Union and 9 to 23 Purchase. See page 977
N. B. Dry Goods Co. 182-184 Union
Poisson Bros. 822 Purchase
Poisson G. & L. 912 S. Water
Ruggles & Ellison, 191 Union
Schuster N. 430 S. Water
Simiansky E. Mrs. 813 S. Water
Simiansky Jacob, 757 Purchase
Slater James, 682 Purchase
Spare J. V. Dry Goods Co. 41 Purchase
Wischnietzky E. Mrs. 248 Coggeshall

Dumb Waiters (Electric)

ELEKTRON MNFG. CO. (THE) 143 Federal, Boston. See page 19

Dye Houses and Agents

Church Lucy A. 39 North
N. B. Steam, 53 William

Electric Fans

ELEKTRON MNFG. CO. (THE) 143 Federal, Boston. See page 19

Electric Light and Power Apparatus and Plants

ELEKTRON MNFG. CO. (THE) 143 Federal, Boston. See page 19

Electric Lighting

N. B. Gas and Edison Light Co. 125 Middle

ACCOUNT BOOK MAKERS
WILLISTON H. COLLINS & CO.,
Long Dis. Tel. 34-36-38 North Second St., New Bedford, Mass.

Electric Motors

ELEKTRON MNFG. CO. (THE) 143 Federal, Boston. See page 19

Electrical Supplies

Hill W. S. Electric Co. 6 to 10 Elm
Lees Albert, Woodlawn ave. C. P.

Electricians

BRIGGS W. P. 141 Purchase. See page 970
Whitlow Samuel, 11 S. Water

Electro Platers

Dunham E. A. r. 1036 Acushnet av.
Littlefield L. A. 128 Union
Sargent Fred H. 92 Pleasant

Electrotypes

TOBEY WARREN P. 69 Purchase. See p. 11

Elevators (Direct Electric)

ELEKTRON MNFG. CO. (THE) 143 Federal, Boston. See p. 19

Embalmers

BENNETT ROBERT G. 7 S. Sixth. See p. 66
LAGASSE & DUBOIS, 128 Rivet. See p. 974
SULLIVAN J. D. 431 Purchase. See p. 16
VAUGHAN W. C. JR. 321 and 323 Purchase. See p. 24
WILSON E. T. & SON, 80 Pleasant. See back cover

Embroidery and Stamping

Parker E. J. Mrs. 63 Spring

Emery Wheels

SLOCUM & KILBURN, 23 N. Water. See p. 15

Employment Offices

Atchison Mary A. Mrs. 40 Russell
Harrington J. Mrs. 256 Acushnet ave.
John A. L. Mrs. 130 Purchase
Russell Ellen Mrs. 245 Union

Enamel Colors

AKIN F. T. & CO. 168 South Water, 84 Pleasant, 9 N. Water and 25 Weld sq. See p. 20

Enameling

HAZZARD A. L. 134 Pleasant. See p. 966

Engineers (Sanitary)

GIFFORD THOMAS J. & CO. 650 Cottage. See back map

Engineers' Supplies

NEW BEDFORD BOILER AND MACHINE CO. 42 Front. See p. 2
SLOCUM & KILBURN, 23 N. Water. See p. 15

Engraver

Baudoin Edmond E. 196 Union

Engravings and Paintings

HUTCHISON H. S. & CO. 198 to 202 Union. See front cover

European Steamer Agencies

DAVENPORT, MASON & CO. 190 Union. See p. 967
HATCH & CO. 190 Union. See p. 967
RODGERS A. M. 177 Acushnet ave. See p. 968

Expresses

ALLEN'S EXPRESS, Edwin Allen, prop. 149 Purchase, and 20 Broad, Boston. See p. 438
Andress B. (city) 110 Purchase
Andress B. A. (city) 167 Purchase
BOSTON EXPRESS, Hatch & Co. props. 190 Union. See p. 967
Cathcart E. B. (city) 110 Purchase
DAVENPORT, MASON & CO. 190 Union. See p. 967
HATCH & CO. 190 Union, agts. Adams Exp. Co. and N. Y. & Boston Despatch Co. See p. 967
MARTHA'S VINEYARD EXPRESS, Hatch & Co. props. 190 Union. See p. 967
N. B. Co-Oper. Ex. 21 Fourth
PROVIDENCE EXPRESS, Hatch & Co. props. 190 Union. See p. 967
VINEYARD HAVEN EXPRESS, Hatch & Co. props. 190 Union. See page 967

Extracts (Flavoring)

Lovering A. G. & Co. 147 Union

Eyelet Mnfrs.

Rhodes J. C. & Co. 123 Front

Fancy Goods

AU BON MARCHE, 139 Union. See p. 16
Case Elvira C. 217 Middle
Chadwick Lillie A. 58 North
Donovan Mary E. 133 Purchase
Keane Margaret, 69 Acushnet av.
MOYNAN & CO. 185 and 187 Union and 9 to 23 Purchase. See p. 977
Peckham M. H. Mrs. 7 Hunter
Ruggles D. D. Miss, 4 Purchase
Simpson M. & E. A. 931 S. Water
Spare S. Flora, 22 Purchase
Tobey Abbie S. 106 School

Fans (Advertising)

TOBEY WARREN P. 69 Purchase. See page 11

Ferry

N. Y., N. H. & H. R. R. foot Union

Fertilizers

HERSOM THOMAS & CO. (bone) store 11 and 13 Commercial. See p. 961
N. B. Tallow Co. Hazard's lane

Fire Arms

BRALEY A. L. 103 Union. See page 971
BRIGGS W. P. 141 Purchase. See p. 970

Fish (Wholesale)

NEW BEDFORD FISH CO. Rotch's North wharf and Merrill's wharf. See p. 451

Fish and Oysters

Abrams H. S. 199½ Acushnet ave.
Athearn C. E. 345 Cedar
Babineau P. A. 146 Belleville ave.
Barstow & Winslow, 321 County
Bassett William A. 193 Purchase
Beauparlant J. B. 677 S. First
Blake H. M. 136 Smith
Boim M. A. 100½ Potomska
Braman Geo. E. 61 School
BROWNELL E. C. 24 Market. See p. 971
Connelly P. J. 879 Purchase
Crapo Albert A. 253 Purchase
Danjou F. 827 S. Water
Dollard E. K. 674 Purchase
Durfee David S. R. 55 Smith
Eldridge F. E. 405 Kempton
Frates J. S. 456 S. Water
Harpin J. L. 402 Purchase
Heaton T. C., North, c. Hunter
Pacheco M. 46½ Howland
Macomber M. J. 274 Kempton
Marshall Antone, 562 S. Water
McAvoy C. A. 149 Blackmer
McDermott Charles W. 39 Weld
Medeiros P. 43 Howland
Mello Manuel E. 267 Fourth
Mello & Dutra, 46½ Howland
NEW BEDFORD FISH CO. Rotch's North wharf and Merrill's whf. See p. 451
Peckham E. L. 27 Allen
Peckham F. B. 153 Purchase
Pedro F. 65 Grinnell
Peirce D. Herbert, 171 Purchase
Potter Albert A. 398 Kempton
Rose David, 43 Howland
Sarmento F. P. 559 S. Water
Silva John, 513 S. Water
Smith J. T. 283 Coggeshall
Watson Bros. 21 N. Sixth
Wilkinson John, 899 S. Water

Fishing Tackle

BRIGGS W. P. 141 Purchase. See p. 970

Floral Designs

PECKHAM SAMUEL S. Head of River rd. cor. Boston Hill rd. See top lines

Florists

Brown William L. G. 191 Cedar
Davis E G. 191 Shawmut ave.
Drew E. W. Mrs. 185 Summer
Haskell Edward S. 8 S. Sixth
Hathaway A. B. 146 Court
JAHN H. A. 60 Pleasant; greenhouses Fern, Clarks Point. See back cover
Kraber William G. 35 Tremont
Nofftz Richard E. 961 Kempton
Pasell F. H. 257 Mt. Pleasant
PECKHAM SAMUEL S. Head of River rd. cor. Boston Hill rd. Fairhaven. See top lines
Peerce Easton Y. 49 Cottage
PIERCE WILLIAM, 232 Union; greenhouses Elm, cor. Cottage. See p. 964
Rennex J. R. 411 Union
Ricketson & Puckering, 247 Shawmut ave.
Sowle H. V. 327 Coffin ave.
Woodhouse R. H., Ward, c. Allen

FOR the Best of GRANITE AND MARBLE WORK from Choice Stock, see

....REX, Dartmouth Street.

Flour and Grain

(*See also Hay, Straw and Grain.*)

ALLEN, SLADE & CO. (whol.) Bedford and Second streets and Market sq. Fall River. See p. 11

Baylies William, 8 to 16 Union

CUMMINGS C. S. & B. 98 to 104 William. See p. 963

DENISON-PLUMMER CO. 100 S. Water and 748 Purchase. See p. 977

PERRY C. F. 134 Purchase. See p. 28

Wilbor A. G. 197 Acushnet ave.

Fly Paper Mnfr.

Pease William A. 513 County

Fly Screens (Wire)

BURROWES E. T. CO. (THE) Spring, cor. Centre, Portland, Me. See p. 959

Fruit

Daprato Antonio, 888 Purchase

Daprato John, 849 S. Water

Daprato Lawrence, 27 Delano

Daprato P. 1104 S. Water

Finni C. D., Union, c. Purchase

Finni D., Kempton, c. Purchase

Fontaine P. 927 Acushnet ave.

Fortini Michael, 404 Kempton

Foster Joseph B. 687 S. Water

Gavoin A. 432 Purchase

Giambastiani F. 400 Purchase

GIBSON GEORGE A. 1045 Acushnet ave. See p. 975

Gracia J. F. 141 County

Guarina J. B. 197 Purchase

Harris A. E. (whol.) 25 Union

Maimaris D. 32 Pleasant

NEW YORK MARKET, 64 Purchase. See p. 963

Onofrio Angelo D. 263 Purchase

Pagani John, 94 Union

Pallatroni A. 114 Purchase

Pease F. W. & Co. (whol.) 63-65 Union

Pease R. W. & Co. (whol.) 43 to 51 Union

Pieraccini Frank, 85 William

Pieraccini Fred, 834 Purchase

Pieraccini Ralph, 911 Acushnet av.

Senna Manuel J. 445 S. Water

SHERMAN I. C. & SON (whol.) 70 to 76 Union. See p. 965

STANTON A. G. 131 Acushnet ave. See p. 963

Williams John O. 169 Union

Funeral Directors

BENNETT ROBERT G. 7 S. Sixth. See p. 66

LAGASSE & DUBOIS, 128 Rivet. See p. 974

SULLIVAN J. D. 431 Purchase. See p. 16

VAUGHAN W. C. JR. 321 and 323 Purchase. See p. 24

WILSON EDWARD T. & SON, 80 Pleasant. See back cover

Furnaces, Ranges and Stoves

DION J. B. 867-869 Purchase. See p. 28

GIFFORD T. J. & CO. 650 Cottage. See back map

HAYDEN WM. G. 179 Acushnet ave. See p. 959

HELLYER J. G. 422 Purchase. See p. 13

HOUSEHOLD FURNISHING CO. 170 to 174 Purchase. See p. 955

LOWE STEPHEN C. 87 to 91 Union. See front cover

PENNEY EDWARD F. 266 County. See p. 23

PERRA JOHN, 594 Purchase. See p. 959

WOOD, BRIGHTMAN & CO. 47 to 55 N. Water. See p. 3

Furniture Dealers

(*See also Cabinet Makers.*)

Baillargeon Arthur, 924 S. Water

Bettencourt B. J. 89 Howland

Briggs & Lawrence, 197-203 Union

Caouette J. B. 55 Delano

Demers P. B. 639 S. First

Dion Jean B. 869 Purchase

Dowling James, 362 Purchase

DUGGAN J. P. (instalments) 228 Purchase. See p. 977

Galligan & Weeden, 43 and 45 Weld

Hartman J. Mrs. 922 Acushnet av.

Hatch H. F. 92½ Purchase

HOUSEHOLD FURNISHING CO. 170-174 Purchase. See p. 955

Jubinville C. 9 Weld

Kenney John, 882 Purchase

Magnant J. 281 Coggeshall

Meny Ernest, 45 Mitchell

Miller Sam, 577 S. Water

Moon John, 138 County

Peirce Herbert S. 657 S. Water

Ratner E. Mrs. 571-575 Purchase
Shea Michael J. 661 S. First
Slocum F. R. Co. 120 Purchase
SYLVIA M. L. 781 S. Water. See p.977
WING CHARLES F. 34 to 38 Purchase. See p. 13

Furniture Mover

MONTY FRANK, 2 Washburn and 36 Belleville ave. See p. 974

Furniture Repairers

Boivin Nazaire, 294 Sawyer
Macy Roland, 11 Bedford

Galvanized Iron and Copper Cornices

BRUNNCKOW C. G. 229 Globe, Providence, R. I. See p. 12

Garden Seeds

BLAKE JAMES E. 96 and 98 N. Second. See p. 16
DeWOLF & VINCENT, 149 Union and 345 Acushnet ave. See p. 24

Gas and Water Pipe and Fittings

BRAMAN, DOW & CO. 239 to 245 Causeway, Boston. See p. 437
WALWORTH MNFG. CO. 132 Federal, Boston. See p. 962

Gas and Water Pipe Mnfrs.

BRAMAN, DOW & CO. 239 to 245 Causeway, Boston. See p. 437
WALWORTH MNFG. CO. 132 Federal, Boston. See p. 962

Gas Co's.

N. B. G. and E. L. Co. 214 S. Water
N. E. ACETYLENE MNFG. CO. Front, cor. Central whf. See Index

Gas Fitters and Fixtures.

GIFFORD THOMAS J. & CO. 650 Cottage. See back map
PERRA JOHN, 594 Purchase. See p. 959
WOOD, BRIGHTMAN & CO. 47 to 55 N. Water. See p. 3

Gas Machines and Gasolene

WALWORTH MNFG. CO. 132 Federal, Boston. See p. 962

Ginger Ale

HOWLAND A. H. 157 Acushnet ave. See p. 969

Glass Cutters and Engravers

BLACKMER A. L. CO. (THE) 169 N. Second. See p. 111
Farrington C. W. & Co. 272 S. Water
Keane Patrick, 272 S. Water
Smith Alfred E. 30 William

Glass Dealers

AKIN F. T. & CO. 168 S. Water, 84 Pleasant, 9 N. Water and 25 Weld sq. See p. 20
BLACKMER A. L. CO. (THE) 169 N. Second. See p. 111
BLOSSOM BROS. 172 N. Water. See p. 960
Sowle Nat. P. 97 N. Water

Glassware Mnfrs.

BLACKMER A. L. CO. (THE) 169 N. Second. See p. 111
Mount Washington Glass Co. Prospect, c. Howland
Pairpoint Mnfg. Co. Prospect, c. Howland

Glaziers

AKIN F. T. & CO. 168 S. Water, 84 Pleasant, 9 N. Water and 25 Weld. See p. 20
BLOSSOM BROS. 172 N. Water. See p. 960

Grain

(See also Flour and Grain.)

Davoll J. G. 83 Weld
DENISON-PLUMMER CO. 100 S. Water and 748 Purchase. See p. 977
McCARTHY MORTIMER, 258 State. See p. 954

FOR FLORAL DESIGNS, CALL AT
· · PECKHAM'S, · ·
TELEPHONE CONNECTION. FAIRHAVEN.

Graining and Glazing

KERN & WRIGHT, 24 N. Water. See p. 964
STURTEVANT WILLIAM F. 41 Middle. See p. 972

Granite Cutters and Dealers

Deane A. M. & Co. 1256 Kempton
Foley John, Court, c. Jenney
GURL F. J. Court, c. Ash (N.) See p. 975
Herlihy Patrick, Fish Island
JENNEY & BUFFINGTON, Hathaway rd. See p. 954
McCue John, 6 to 12 Smith
REX S. T. 88 Dartmouth. See top lines
Rogers A. 264 Pleasant

Granite Monuments

REX S. T. 88 Dartmouth. See top lines

Granular Fuel

BORDEN H. T. 62 Dartmouth. See p. 964

Greenhouse Stock

STEARNS A. T. LUMBER CO. (THE) mills at Neponset; exhibit 166 Devonshire; salesroom 1 Sudbury, Haymarket sq. Boston. See p. 18

Grindstones

DeWOLF & VINCENT, 149 Union and 345 Acushnet ave. See p. 24

Grocers

(WHOLESALE.)

ALLEN, SLADE & CO. 110 Front; Bedford and Second sts. and Market sq. Fall River. See p. 11
CUMMINGS C. S. & B. 98 to 104 William. See p. 963
DRISCOL, CHURCH & HALL, 82 and 84 Union. See p. 965
Ellis Charles E. 39 Union
POTTER WILLIAM F. & CO. 81 to 85 Front and 3 to 11 Union. See p. 965
WOOD JOHN A. & CO. 40 to 50 Union. See p. 965

(RETAIL.)

Acushnet Co-oper. Assn. 213 Acushnet ave.
Adams George L. 849 Kempton
Alfers M. & Co. 601 S. Water
Alley Alfred G. Jr. 143 Purchase
Almeida J. 319 S. Water
Amarantes J. O. 143 Acushnet av.
Andre Joseph, 116 Dartmouth
Antone Joseph, 580 S. Water
Archer J. B. 403 Cedar
Armitage William, 819 Purchase
Arsenault R. P. 245 Coggeshall
Austin Joseph C. 77 Dartmouth
Baker Daniel W. 113 S. Second
Baldwin J. T. 911 S. Water
Baptiste & Sylvia, 411 S. Water
Barstow W. P. 124 S. Sixth
Barstow & Winslow, 329 County
Bartel Eliza Mrs. 96 Middle
Bates J. W. & Co. 104 Ashland
Bates Lot B. 423 Acushnet ave.
Benjamin Octave, 108 Rivet
Bentley F. J. 488 S. Second
Berard Moise, 246 N. Front
Blood John, 153 Tremont
Bolduc & Langlois, 211 Coggeshall
Bolles Abram N. 148 Arnold
Bradford Annie B. 91 Grinnell
Braley J. W. Jr. 594 County
Bromley David, 949 S. Water
Broshek Mary Mrs. 120 Holly
Brownell E. C. 28 Market
Brownell C. H. & Son, 397, 401 and 873 Kempton
Burgess Thomas & Son, 29 Weld
Burke William, 556 Kempton
Central Union Assn. 11-13 N. Sixth
Chadwick Fred, 977 S. Water
Chadwick W. L. 510 and 514 County
Chadwick & Co. 238 and 240 Union
Chappell Wm. H. 405 Purchase
Chase C. W., Bedford, c. S. Sixth
Chausse Aldege, 222 Coffin ave.
Chausse Joseph, 11 Weld
Clavner Joseph, 521 S. Water
Cohen Ida, 466 S. Water
Cole Henry W. & Co. 107 S. Second
Cook & Sawyer, 127 Maxfield
Cooper William E. 90 S. Water
Cote S. M. 167-169 Cove
Couling I. C. 83 Cedar
Coxen & Tripp, 111 Durfee
Cruz P. 481 S. Water
CUMMINGS C. S. & B. 98 to 104 William. See p. 963
Cushman Bros. 141 Fourth

Daly & Ross, 948 Acushnet ave.
Dammon Frederick A. 131 Smith
Davenport C. M. 145 Arnold
Davenport Dudley, 43 Dartmouth
Davidson James, 702 Purchase
Davis James, Clifford P. O.
DePonte F. P. 621 S. Water
De Roche John B. 2 Hicks
Desautels S. 221 State
Dion Joseph, 302 Coggeshall
Dion P. 77 Rivet
Driscoll D. F. 39 Linden
Duffy M. Mrs, 36 Cove
Dwight James E. 90 S. Second
Fahey John B. 7 Bullard
Fernandez A. 343 S. Water
Figuereidos E. J. 533 S. Water
Fish L. C. 61 Sycamore
Folger David B. 140 and 142 Union
Frasier E. M. 674 Acushnet ave.
Garcia J. V. 121 Dartmouth
Gatie Henry, 128 County
Gauthier D. H. 838 Purchase
Gauthier T. 714 Acushnet ave.
Genensky R. Mrs. 714½ Acushnet av.
GIBSON G. A. 1045 Acushnet ave. See p. 975
Gillespie L. 108 Cedar
Goggin Delia Mrs. 2 Willis
Gomes Mary Mrs. 129 S. Water
Gomes Mary Mrs. 438 S. Water
Gonneville A. L. 635 S. First
Gonneville Felix, 938 County
Greenwood John, 853 S. Water
Griffin C. J. 145 County
G. & B. Co-op. Assoc. 900 Acushnet ave.
Hamel R. 266 N. Front
Hamelin Ambrose, 153 Coffin ave.
Hancock Samuel, 184 Bonney
Hancock Samuel Jr. 186 Blackmer
Harbeck Henry B. 930 S. Water
Harrington George, 288 Purchase
Harrison S. & Son, 85 County
Hathaway J. H., Tarkiln Hill rd.
Haworth James, 446 Rivet
Herbert Benjamin, 174 Sawyer
Herrity P. R. Mrs. 108 Blackmer
Hindle W. 404-406 Purchase
Hirst Herbert W. 630 Purchase
Holcomb R. 48 S. Second
Hubert John B. 1065 County
Humphrey W. H. 773 Kempton
Huston Thomas M. 95 Rockland
Hutchings Frederick, 113 County
Isaacovitz A. Mrs. 467 S. Water
Jenks W. M. 103 Allen
Jenney W. F. 138-140 Washington
Jenney William S. 63 Union
Jones Henry W. 154 North
Jordan Patrick, 660 Acushnet av.
Joseph John, 666 S. Water
Joseph John, 714 S. Water
Joseph Manuel D. 112 Allen
Judson Delia M. 69 N. Second
Judson H. G. 196 Shawmut ave.
Keavy M. J. 841 Purchase
Kenyon C. H. 40 Main
Keroack Joseph, 126 Cove
Korona Adam, 126 N. Front
Kraihanzel J. F., Crapo, n. Rockland
Lacroix Bros. 1 Hicks
LaFrance Joseph, 78 Austin
Lawton C. W. 458 Mill
Leavitt Clark, 215 N. Second
Lee F. F. 163 Acushnet ave.
Lemaire Amie, 277 Coggeshall
Lord Joseph, 673 Purchase
Lorenz F. G. 39 Howland
Lucas Manuel S. 448 S. Water
Lussier Wilfred, 224 Coggeshall
Machado J. F. 51 Crapo
Martin Joseph, 329 Middle
McCann William, 196 N. Front
McDonnell Michael, 391 Cedar
McHugh Wm. 925 Acushnet ave.
Meagher W. T. 132 S. Second
Medeiros Antone, 15 Griffin
Mello Manuel B. 46 Howland
Milliken L. E. & Co. 30 Allen
Monis & Medeiros, 287 Coggeshall
Murphy John H. 477 Rivet
Murphy T. J. 58 Linden
Neal W. 8 Margin
Nolin Napoleon, 133 N. Front
Notter John, 518 County
Ogden William, 862 Purchase
Oliver Frank J. 341 S. First
Owen Alfred, 89 Fruit
Paige J. H. 1425 Acushnet ave.
Pelezar W. W. 178 N. Front
Perry A. E. & Co. 80 Potomska
PERRY CHARLES F. 134 Purchase. See p. 28
Perry Henry C. 568 County
Perry Joseph, 287 S. Water
Peters A. 31 Eighth
Phillips C. B., Plainville rd.
Poirer C. A. 962 Acushnet ave.
Pomber Antone, 641 S. Water
Ponte Joseph Perry, 359 S. First
Potter Edwin L. 60 Dartmouth
Randall Benj. 320 S. Water
Randall J. A. 307 Acushnet ave.
Raymond W. F. 62 Spruce
Richard Octave, 137 Sawyer
Riley John F. 515 Kempton
Robbins William A. 27 S. Water
Robertson J. C. 40 Thompson
ROBINSON DANIEL, Weld, cor. State. See p. 963
Rogers M. D. 192 Rockland

WHEATONS' BOTTLED SODA WATER. BEST IN THE UNITED STATES.
HIRAM WHEATON & SONS,
45 to 51 School Street, New Bedford.

Grocers—Con.

Rosenberg Louis, 480 S. Water
Ryan Peter J. 642 County
Sabine E. L. 306 Cedar
Saucier & Parent, 200 Belleville av.
Senesac Henry, 103 Rivet
Senesac L. N. 627 S. First
Silva A. 16 Howland
Silvester F. S. 264 Acushnet ave.
Simiansky Lena Mrs. 452 S. Water
Simpson Andrew, 48 Rivet
Smith William, 33 Bullard
Souza Manuel M. 214 Belleville av.
Spinol A. 90 Grinnell
Stafford G. B. 60 Shawmut ave.
STANTON A. G. 131 Acushnet ave. See p. 963
Sullivan M. A. 156 Weld
Sushelski M. 42 Washburn
Sweeney John, 336 S. Water
Sylvia & Andrews, 279 Fourth
Taber E. C. 1322 Acushnet ave.
Taber O. R. & Son, 457 Kempton
Taylor John C. 160 Grinnell
Terry C. A. V. 504 County
Thompson & Sweeney, 83 Middle
Tripp D. K. 351 Kempton
Tripp Edgar C. 47 Foster
Tuell J. B. C. 317A Acushnet ave.
Veira & Demello, 207 Bonney
Vignault U. 1055 Acushnet ave.
Vinal F. H. 81 N. Second
Wallace W. J. 865 S. Water
Washburn A. R. 739-741 Purchase
Wesbutsky E. Mrs. 333 S. Water
Whitaker W. Jr. 953 S. Water
William & Noia, 99 Potomska
Williston Amasa C. 357 Court
Woodcock George, 726 Kempton
Wordell Charles W. 26 Wing
Zimmermann F. 951 Acushnet ave.

Grocers' Specialties

Hathaway & Co. 550 Purchase

Gutters and Conductors

BRUNNCKOW C. G. (galvanized and copper) 229 Globe, Providence, R. I. See p. 12
HELLYER JAMES G. (metal) 422 Purchase. See p. 13
STEARNS A. T. LUMBER CO. (THE) mills at Neponset; exhibit 166 Devonshire; salesroom 1 Sudbury, Haymarket sq. Boston. See p. 18

Hack and Livery Stables

(*See Stables.*)

Hacks to Let

LAGASSE & DUBOIS, 128 Rivet. See p. 974
MONTY FRANK, 2 Washburn and 36 Belleville ave. See p. 974
REYNOLDS E. G. 270 Purchase. See p. 973

Hairdressers

Amaral F. 74 Grinnell
Auger George W. 259 Purchase
Avila John J. 244 S. Second
Ayler W. H. 7 S. Water
Bannon James S. 99½ Potomska
Baptiste John, 635 S. Water
Bedford N. 946 Acushnet ave.
Bellavance P. 129 Blackmer
Boisvert A. M. 111 Union
Bonneau F. A. 758 Purchase
Bonneau S. A. 902 Acushnet ave.
Bouchard John J. 81 William
Bouchard Lucien F. 771 Purchase
Boucher E. 1027 S. Water
Breault David, 225 Coggeshall
Brulé Jos. 615 Acushnet ave.
Caya A. 62 Hicks
Christie Alfred Jr. 177 Weld
Claudino John, 323 Acushnet ave.
Cormier D. C. 927 S. Water
Crone William, 956C Acushnet av.
Crossley Charles, 1040 Acushnet ave.
Cunha Clemento, 444 S. Water
DeBarros Joseph, 177 S. Water
DeSouza John, 86 Union
Dowd Owen J. 695 S. First
Downey John, 50 Weld
Dufresne J. 81 William
Easton C. F. Jr. 553 Kempton
Edinborough H. J. 6 S. Water
Ellis Harry R. 19 Purchase
Gilmore P. J. 58 Rivet
Godin Joseph, 845 Purchase
Gosselin Ensebe. 352 Acushnet av.
Goularte A. 583 S. Water
Goulet George, 33 Linden
Greenwood W. H. 958 S. Water
Huard A. H. 33 Elm
Isabelle Eustache, 85 Weld
Jacintho John, 541 S. Water
Jackson Edgar M. L. 840 Kempton
Jackson Joseph, 5 Bedford
Jackson T. William, 501 County
Jenkins James H. 91 Ash (N.)
Jordan R. P. 30 Purchase
Lacross Armand, Lunds Corner
Lagesse Sinai, 864 Acushnet ave.
Langelier Louis, 698 Purchase
Lawrence Frank G. 447 S. Water
LeBeau Albert, 835 S. Water

LeBeau Theophile, 308 Coggeshall
Lee F. J. 416 Purchase
Lemaire Joseph, 169 Weld
Lemos A. I. 120 Middle
Lemos Joseph, 407 S. Water
Lemos Manuel E. 153 Union
Lobo Manuel G. 189 Purchase
Lomba Cæsar, 387 S. Water
Loner C. T. 133 Smith
Magnant M. J. 960 Acushnet ave.
McAvoy D. 47 Delano
Menard Clovis, 156 Blackmer
Mesquita M. N. 410 S. Water
Messier Augustine, 8 Hicks
Metras Adelard, 905 S. Water
Mills Thomas, 455 Rivet
Minton Frank N. 24 Wing
Monjohn T. H. 45 Ash (S.)
Monty Philip, 662 Purchase
Nadeau John, 250 N. Front
Neves Manuel A. 1 Oak
Noel J. 110 William
Noyer J. C. 137 Grinnell
O'Brien Robert H. 773 Purchase
Offley John R. 150 Purchase
Onley William G. 57 Smith
Ostroff Sam, 469 S. Water
Parker House, 41 Elm
Patterson Wm., Brownell, beyond Union
Pell John F. M. 98 Ashland
Perra Henry J. G. 389 Purchase
Pimental M. J. 222 Coggeshall
Pina John F. 394 S. Water
Price W. H. 403 Kempton
Raymond Henry W. 325 Rivet
Robert P. J. 854 S. Water
Robert Wm. G. 29 Delano
Rock Napoleon, 256 Purchase
Russell Fred T. 38 Elm
Secour Joseph, 597 Purchase
Silva A. G. 6 Fifth
Silva J. F. 159 Acushnet ave.
Silva Manuel, 509 County
Smith Charles L. 382 Kempton
Souza Joseph, 35 S. Water
Sullis C. E. 131 Purchase
Suprenant Arthur, 116 Union
Sylvia John J. Jr. 73 Howland
Sylvia Joseph J. 312½ Acushnet av.
Temple Lewis, 92 Union
Therrien Henry, 987 Acushnet av.
Timperley J. T. 84 Potomska
Timperley W. H. 137 County
White S. Stanley, 80 Purchase
Williams John, 152 Union
Wladimirsky W. 516 S. Water
Woolfenden William, 833 Purchase

Hairdressers (Ladies' and Hair Work)

Braywood A. M. Mrs. 350 Purchase
Bush B. M. Mrs. 383 Purchase
Jourdain K. P. B. Mrs. 6½ Fifth
Mitchell Belle M. Mrs. 206 Union
Sykes Lucy A. Mrs. 312 Middle

Half-Tone Engravings

TOBEY WARREN P. 69 Purchase. See page 11

Hardware and Cutlery

BEGLEY EDWARD J. 342 Kempton. See page 24
BUTLER W. P. 801 S. Water. See page 15
Cobb George A. 1436 Acushnet ave. L. C.
CONGDON, CARPENTER & CO. 58 to 68 Fourth, Fall River. See page 10
DeWOLF & VINCENT, 149 Union and 345 Acushnet ave. See page 24
DION J. B. 867 Purchase. See page 28
Dunham C. L. 745 Purchase
Hayes N. P. 65 William
Hillman, Washburn & Co. 144 Union
Jenney P. P. & Son, 146 Pleasant
LOWE STEPHEN C. 87 to 91 Union. See front cover
Nye Pemberton H. 2 Central whf.
Packard Hardware Co. 90 Purchase
SYLVIA MANUEL L. 781 S. Water. See page 977

Harness and Horse Clothing

CONGDON, CARPENTER & CO. 58 to 68 Fourth, Fall River. See page 10

Harness Mnfrs., Dealers and Repairers

Allen Jesse, 156-158 Union
Allen Jesse S. 92 Newton
Chaloner L. W. 355 Acushnet ave.
Cronin William & Co. 54 Elm
Cushing C. F. 34 Pleasant
Dionne Arsene, 969 Acushnet ave.
Doyon Alfred, 831 Purchase
Frates Frank A. 154 Acushnet av.
Gage J. N. 144 Pleasant
Huddy George G. 19 Fourth
Launier Frederick, 64 Hicks
Normandin F. X. F. 965 Acushnet ave.
Washburn W. R. 348 Cedar

Hats and Caps

Perry S. H. 3 Purchase
WENTWORTH F. W. CO. 211 Union, cor. Pleasant. See page 967
WING J. & W. R. & CO. 133 Union. See page 967

PRINTERS. WILLISTON H. COLLINS & CO.,
34-36-38 NORTH SECOND STREET,
NEW BEDFORD, MASS.
Long Distance Telephone.

Hay, Straw and Grain

AKIN F. T. & CO. 168 S. Water and 25 Weld sq. See p. 20
Bouvier Joseph A. 846 Acushnet avenue
Davoll J. G. 83 Weld
DENISON-PLUMMER CO. 100 S. Water and 748 Purchase. See page 977
Greenstein M. P. 600 S. Water
HOLMES ALBERT W. 201 Purchase and Atlantic whf. foot of Cannon. See page 322
Horvitz I. 461 S. Water
Horvitz S. 106 Dartmouth
King William H. 222 Mill
Kirk J. Frank, 374 Purchase
McCARTHY MORTIMER, 258 State. See page 954
Notter John, 518 County
Paige J. H. 1425 Acushnet ave.
PEIRCE J. HENRY, 423 Kempton. See page 973
Phaneuf & Son, 188 Rivet
Rosenthal J. 335 Kempton
Spencer George, 931 Purchase

Heel Mnfr.

Paulding J. B. 174½ Grinnell

Horse Dealer

Sher Israel, 404 Acushnet ave.

Horse Shoers

(*See also Blacksmiths.*)
Murphy D. F., Lund's Cor.
Parker Leander V. 174 Shawmut avenue
Refuse R. T. 391 Acushnet ave.

Hosiery and Gloves

WING J. & W. R. & CO. 133 Union. See page 967

Hospital

St. Luke's, Page, c. Allen

Hot Water Heating

BABBITT, WOOD & CO. 32 Commercial. See page 962
BEGLEY EDWARD J. 342 Kempton. See page 24
ELLIOT JOHN D. 106 Fourth. See page 23
GIFFORD T. J. & CO. 650 Cottage. See back map
HAYDEN WM. G. 179 Acushnet ave. See page 959
LEWIS JOSEPH S. JR. 21 and 23 Commercial. See p. 972
NEW BEDFORD BOILER & MACHINE CO. 42 Front, c. School. See page 2
PENNEY EDWARD F. 266 County. See page 23

Hotels

Bristol House, 299 Purchase
Dartmouth House, 420 Kempton
Hawthorne Hotel, 133 William
Mansion House, 103 and 109 Union
Park Hotel, Weld, junc. Acushnet avenue
Parker House, 110 Purchase
Reynard House, 35-39 Mill
SHELDON (THE) Mrs. W. H. Perry, prop. 169 Union. See page 971
Union Square Hotel, Hall's ct.
WHITCOMB HOUSE, 214-216 Union. See page 956

House Furnishing Goods

BLISS & NYE, 145 Union. See page 966
DION J. B. 867 and 869 Purchase. See page 28
HOUSEHOLD FURNISHING CO. 170 to 174 Purchase. See page 955
Shaw E. H. & Co. 94 Purchase
SYLVIA MANUEL L. 781 S. Water. See page 977

Hulled Corn

Soule Abel, 549 Union

Ice Cream Mnfrs.

Bates, Kirby & Co. 42 Pleasant
Coffin G. C. 18 Mill
Denison William A. 195 Mill
Howland A. P. 10 Weaver

Ice Dealers

Bates, Kirby & Co. 42 Pleasant
Borden George B. 32 Rockdale av.
Mellor John, Rockdale ave.
Mosher Charles H., Rockdale ave.
NEW BEDFORD ICE CO. Geo. H. Paul, treasurer, office 15 Fourth. See page 975
Rogers Joseph H., Rockdale av.
Spooner Geo. H. & Bro., Hazard's lane
Thomas George, 100 Bonney

Illuminum Novelties

TOBEY WARREN P. 69 Purchase. See page 11

Importers

CITY LIQUOR STORE CO. 386 Acushnet ave. See p. 970

Inside Finish

BLOSSOM BROS. 172 N. Water. See p. 960

Instalment Agent

BRALEY ALBERT L. 103 Union. See p. 971

Instalment Houses

DUGGAN JAMES P. 228 Purchase. See p. 977

HOUSEHOLD FURNISHING CO. 170 to 174 Purchase. See p. 955

Insurance Agents

ALDEN GEORGE N. 205 Merchants Bank bldg. 97 William. See back cover

Babcock Henry F. 218 Fourth

Brownell Gilbert K. 372 Reed

CHASE WILLIAM R. 302 Merchants Bank bldg., 97 William. See p. 977

COOK SAMUEL H. 203 Merchants Bank bldg., 97 William. See front cover

Cornish I. S. & Son, 50 N. Second

Durham J. A. 97 William

Grow C. F. 97 William

HOYE JAMES F. 306 Merchants Bank bldg. See p. 15

JAMES THOMAS M. & CO. 306 Merchants Bank bldg. See p. 15

Knapp R. E. & Co. 13 Masonic bldg.

MORSE GEORGE H. 97 William, rm. 212. See p. 952

Mosher H. G. 97 William

Phelps Isaac W. 15 Pleasant

ROTCH & POTTER, 15 Pleasant. See p. 952

SAWYER FRED R. 206 Merchants Bank bldg., 97 William. See p. 951

VAN CAMPEN HIRAM & CO. 303 Merchants Bank bldg., 97 William. See front cover

York G. A. 97 William

Insurance Companies

BRISTOL COUNTY MUT. FIRE INS. CO., Geo. N. Alden, sec. and treas. office, room 205 Merchants Bank bldg. 97 William. See back cover

Hartford Life Ins. Co. 15 Masonic bldg.

John Hancock Mutual Life Ins. Co. 37 Purchase, rms. 15-16

Metropolitan Life Ins. Co. of New York, 37 Purchase

Mutual Life Ins. Co. of N. Y., E. F. McKowen, agt. 37 Purchase

Northwestern Life Ins. Co. 33 N. Water

Prudential Ins. Co. (The) 2 Masonic bldg.

Insurance Companies Having Agencies in New Bedford

Represented by George N. Alden, 205 Merchants Bank bldg. 97 William. See back cover

Aachen and Munich Fire Ins. Co. of Germany

Ætna Ins. Co. of Hartford

Connecticut Fire Ins. Co. of Hartford

Continental Fire Ins. Co. of New York

Dorchester Mut. Fire Ins. Co. of Neponset, Mass.

Equitable Fire & Marine Ins. Co. of Providence

Fire Association of Philadelphia

Fitchburg Mut. Fire Ins. Co. of Fitchburg, Mass.

German American Fire Ins. Co. of New York

Hanover Fire Ins. Co. of New York

Hartford Fire Ins. Co. of Hartford

Home Ins. Co. of New York

Imperial Ins. Co. (Lim.) of London

Insurance Co. of No. America of Philadelphia, Pa.

Merchants Ins. Co. of Providence

Mutual Protection Fire Ins. Co. of Charlestown, Mass.

New York Plate Glass Co. of New York

Niagara Fire Ins. Co. of New York

North British and Mercantile Ins. Co. of London and Edinburg

Phœnix Assurance Co. of London

Springfield Fire and Marine Ins. Co. of Springfield

Travelers Accident Ins. Co. of Hartford

Williamsburgh City Fire Ins. Co. of New York

FINE GRANITE CARVING AND LETTERING A SPECIALTY.

REX, Dartmouth Street.

Insurance Companies —Con.

Represented by W. R. Chase, 302 Merchants Bank bldg. 97 William. See p. 977

American Fire Ins. Co. of New York
German Fire Ins. Co. of Pittsburg, Pa.
Northwestern Mutual Life Ins. Co. of Milwaukee, Wis.
N. E. Underwriters
Preferred Accident Ins. Co. of New York
Security Fire Ins. Co. of New Haven, Conn.
Standard Accident, of Detroit

Represented by Samuel H. Cook, 203 Merchants Bank bldg. 97 William, second floor. See front cover

American Fire Ins. Co. of Philadelphia
Boston Ins. Co. of Boston
Commerce Ins. Co. of Albany, New York
Commercial Union Fire Ins. Co. of New York
Hartford Steam Boiler Inspection and Ins. Co. of Hartford
Hingham Mutual Fire Ins. Co. of Hingham, Mass.
India Mutual Ins. Co. of Boston
London Assurance Corporation, of London
London Guarantee and Accident Co. of London
National Fire Ins. Co. of Hartford
Norwich Union Fire Ins. Society, of London
Pennsylvania Fire Ins. Co. of Philadelphia
Phenix Ins. Co. of Brooklyn, N. Y.
Phœnix Ins. Co. of Hartford, Conn.
Providence Mutual Fire Ins. Co. of Providence, R. I.
Queen Ins. Co. of America
Royal Ins. Co. of Liverpool
Travelers Life and Accident Ins. Co. of Hartford
Westchester Fire Ins. Co. of New York

Represented by James F. Hoye, Merchants Bank bldg. rm. 306. See p. 15

Agricultural Ins. Co. of Watertown, New York
Berkshire Mutual Fire Ins. Co. of Pittsfield, Mass.
British American Ins. Co. of New York
Concordia Fire Ins. Co. of Milwaukee, Wis.
Dedham Mutual Fire Ins. Co. of Dedham
Dorchester Mutual Fire Ins. Co. of Neponset
Fidelity and Casuality Ins. Co. of New York
Fidelity and Deposit Co. of Baltimore
Insurance Co. of the State of Pennsylvania
Lloyd's Plate Glass Ins. Co. of New York
National Assurance, of Ireland
Norfolk Mut. Fire Ins. Co. of Dedham
North American Ins. Co. of Boston
Pacific Fire Ins. Co. of New York
Spring Garden Ins. Co. of Philadelphia

Represented by Thomas M. James & Co. Merchants Bank bldg. rm. 306. See p. 15

American Ins. Co. of Newark
Citizens Ins. Co. of New York
Firemans' Fund Ins. Co. of San Francisco
Mercantile Fire and Marine Ins. Co. of Boston
Merchants' and Farmers' Mutual Ins. Co. of Worcester
New York Underwriters' Agency
Orient Ins. Co. of Hartford
Palatine Ins. Co. (Lim.) of Manchester, Eng.

Represented by Rotch & Potter, 15 Pleasant. See p. 952

American Ins. Co. of Boston
British & Foreign Marine Ins. Co.
Caledonian Ins. Co. of Scotland
Central Accident Ins. Co. of Pittsburg, Penn.
Commercial Union Assurance Co. of London
Liverpool & London & Globe Ins. of Liverpool
London & Lancashire Fire Ins. Co. of Liverpool
Lowell Mutual Fire Ins. Co. of Lowell
Magdeburg Fire Ins. Co. of Germany
Merchants Ins. Co. of Newark
Middlesex Mutual Fire Ins. Co.

National Surety Co. of New York
Providence Washington Ins. Co.
Reading Fire Ins. Co.
Scottish Union & National Ins. Co. of Edinburg
Svea Fire & Life Ins. Co. of Sweden
The Greenwich Ins. Co. of New York
Worcester Mutual Fire Ins. Co.

Represented by Fred R. Sawyer, 206 Merchants Bank bldg. 97 William. See p. 951

Indemnity Fire Ins. Co. of New York
Phoenix Mutual Life Ins. Co. of Hartford, Conn.

Represented by H. Van Campen & Co. 303 Merchants Bank building, 97 William. See front cover

American Surety Co. of New York
Cambridge Mutual Fire Ins. Co. of Cambridgeport
Capitol Fire Ins. Co. of Concord, N. H.
Dorchester Mutual Fire Ins. Co. of Boston
Farmers Fire Ins. Co. York, Pa.
Fireman's Ins. Co. of Newark, N. J.
Frankfort Marine Accident and Plate Glass Ins. Co. of Germany
Germania Fire, of New York
Granite State, of Portsmouth
Holyoke Mutual Fire Ins. Co. of Salem
Lancashire Ins. Co. of Manchester, Eng.
New Jersey Plate Glass Ins. Co. of Newark
Quincy Mutual Fire Ins. Co. of Quincy
Rochester German, of Rochester, N. Y.
Royal Exchange, London
Sun Fire Office, London
Thuringia Ins. Co. of Erfurt, Germany
Traders' and Mechanics' Ins. Co. of Lowell
Travelers Ins. Co. of Hartford

Inventor

Hughes Edward, 1049 Acushnet ave.

Iron and Brass Pipe

TRIPP FRANK S. 235 N. Water. See p. 607

Iron and Steel

CONGDON, CARPENTER & CO. 58 to 68 Fourth, Fall River. See p. 10
Handy Jonathan Co. 13 Centre and 111 Front

Iron Castings

ARCADE MALLEABLE IRON CO. opp. Union Passenger station, Worcester, Mass.

Iron Foundries

Acushnet Iron Co. A. Swift, prop. r. 235 N. Water
ARCADE MALLEABLE IRON CO. opp. Union Passenger station, Worcester, Mass.
N. B. Foundry & Machine Co. 272 S. Water

Iron Pipe and Fittings

BRAMAN, DOW & CO. 239 to 245 Causeway, Boston. See p. 437
WALWORTH MNFG. CO. 132 Federal, Boston. See page 962

Iron Worker

TRIPP FRANK S. 235 N. Water. See p. 607

Japanese Goods

Wright J. S. 78 William

Jewelers

(*See also Watches, Jewelry, Etc.*)
Baron Joseph, 250 State
Spiva J. S. (mnfr.) 71 William

Job Wagons

(*See also Teamsters and Truckmen.*)
Brown Jacob H., Spring, n. S. Water
DUFF DAVID & SON, 35 and 669 Purchase and Fish Island. See back cover
Finlan Dennis, Spring, e. S. Water
Frawley J. 1012 Acushnet ave.
Hathaway C. M., Spring, n. First
Jennings W. A. 73 Shawmut ave.
McAfee J.R., Spring, n. S. Second
McFarlin James, Spring, n. First
McMullen A. D. 12 Spring
Mellor John, Spring, e. S. Water

VISITORS ALWAYS WELCOME TO THE GREENHOUSES OF
PECKHAM THE FLORIST,
Telephone Connection. FAIRHAVEN.

Job Wagons—Con.

Messier P. 256 State
Murphy Joseph, Spring, n. First
Percy T., Spring, n. S. Second
Perry Joseph F. 355 S. First
Robinson J. J., Spring, n. S. Second
Roy Arthur, 149 Coggeshall
Spachman John, 487 Coggeshall
Sylvia M., Spring, n. First
Thompson C. E., Spring, c First
Thompson S., Spring, n. First
Williams G. W., Spring, n. First
Woodward O. O., Spring, n. First

Junk

Ganson H. 72 S. Water
Kranzler M. 533 Acushnet av.
Law E. 10 S. Water
Lucas J. W. 15 N. Water
Mackie James, 86 Front
McCullough John, 96 Front
McGrath William, 466 Maxfield
Mirsky Isaac, 327 S. Water
Munroe John, 300 Middle
Schuster Heiman, 371 S. Water
Thompson G. F. 125 N. Water

Justices of the Peace

(*For full list see end of Miscellaneous Dept.*)

AUGER ASA, 37 Purchase, rm. 25. See p. 950

BARNEY BENJ. B. Masonic bldg. rms. 10, 11 and 12. See p. 948

BARNEY E. L. JR. Masonic bldg. rms. 10 to 11

BARTLETT ROBERT W. 97 William, rm. 302. See p. 977

CLIFFORD CHAS. W. 6 Masonic bldg. Pleasant. See p. 949

CLIFFORD WALTER, 6 Masonic bldg. Pleasant. See p. 949

COOK SAMUEL H. rm. 203, Merchants Bank bldg. See front cover

COOKE ROBERT, 125 Potomska. See p. 66

CRAPO HENRY H. 6 Masonic bldg. Pleasant. See page 949

CRAPO WM. W. 6 Masonic bldg. Pleasant. See p. 949

DUGGAN JAMES P. 228 Purchase. See p. 977

GARDINER GEORGE N. Masonic bldg. rm. 4. See page 948

GILLINGHAM JAMES L. 57 William. See p. 949

HERVEY H. W. rm. 3, Masonic bldg. Pleasant. See p. 948

HITCH MAYHEW R. 57 William. See p. 950

HOLMES LEMUEL LeB. 192 Union. See p. 950

HOYE JAMES F. rm. 306, Merchants Bank bldg. See p. 15

KNOWLTON HOSEA M. rm. 1, Masonic bldg. See p. 948

LEONARD HENRY A. 114 William. See p. 947

MITCHELL CHARLES, 37 Purchase, rms. 11 and 12. See p. 949

PERRY ARTHUR E. rm. 1, Masonic bldg. See p. 948

POTTER FREDERICK S. 15 Pleasant. See p. 952

RAYMOND ROBERT F. 37 Purchase, rms. 11 and 12. See p. 949

SHERMAN CLIFFORD P. rm. 33, Masonic bldg. See page 951

SPARROW FRANK M. 192 Union. See p. 950

STETSON & STETSON, rm. 34, Masonic bldg. See p. 950

WEEDEN GEO. F. 31 Masonic bldg. See p. 949

Kalsomining

MASON J. L. G. 51 and 53 Foster. See p. 22

Kindling Wood

AKIN F. T. & CO. 168 S. Water and 25 Weld sq. See p. 20

Kitchen Furnishing Goods

BLISS & NYE, 145 Union. See p. 966

GIFFORD T. J. & CO. 650 Cottage. See back map

HOUSEHOLD FURNISHING CO. 170 to 174 Purchase. See p. 955

Leen Philip, 457 S. Water

Ladders

Sowle Nat. P. 97 N. Water

Ladies' and Children's Furnishing Goods

MOYNAN & CO. 185 and 187 Union and 9 to 23 Purchase. See p. 977

UNION NOVELTY CO. 80 Purchase. See back cover

Lager Beer

SHERMAN E. B. & CO. 62 Purchase. See p. 438

WEATON HIRAM & SONS, 45 to 51 School. See top lines

Lamps and Lamp Goods

BLISS & NYE, 145 Union. See p. 966

Laundries

City Steam, 540 Acushnet ave.
Ginn & Wong, 4 N. Sixth
Hing Wing, 3 Hicks
Independence, 12 N. Sixth
Jin Kee, 808 S. Water
Mikado Laundry, 3 Fifth
Moy Hing, 388 Kempton
Moy Kim, 220 Acushnet ave.
Moy Willie, 593 Purchase

NEW BEDFORD STEAM LAUNDRY, 128-130 Pleasant. See front cover

Parsons' Steam Laundry Co. 294 to 298 Acushnet av.
Perry Laundry Co. 659-661 Purchase
Pinder G. F. 211 Acushnet ave.
Quong Hing, 500 County
Quong Long, 137 Purchase
Quong Sing, 8 S. Second
Quong Wah, 1089 S. Water
Quong Yuen, 114 Rivet
Sam Lee, 78 Acushnet ave.
Sam Lung, 897 S. Water
Sam Lung, 881 Purchase
Sam Wing, 357 Acushnet ave.
Sing Kee, 297 Purchase
Sing Lung, 186 Purchase
Sing M. 926A Acushnet av. and 37 Weld

TRIPP F. G. 128-130 Pleasant. See front cover

Wah Kee, 840 Purchase
Wah Lee, 391 Rivet
Wah Lung, 107 Grinnell
Wo Hing, 206 Cedar
Wong Wah, 214 Coggeshall
Yee K. Sing, 606 County
Yee Lee, 306 Coggeshall
Yuen Lee, 25 Elm

Lawyers

AUGER ASA, 37 Purchase, rm. 25. See p. 950

BARNEY BENJ. B. Masonic bldg. rms. 10, 11, 12. See page 948

BARNEY E. L. JR. Masonic bldg. rms. 10 to 12

Brown J. H. 108 Union
Clarke A. E. 57 William

COBB WENDELL H. 37 Purchase, rm. 3. See p. 951

COLLINS ALBERT B. 192 Union. See p. 950

Cook Otis S. 1 Masonic bldg.

CRAPO, CLIFFORD & CLIFFORD, 6 Masonic bldg. Pleasant. See p. 949

Dade Isaiah C. 37 Purchase
Da Terra Joseph I. 49 William
Desmond Thomas F. 108 Union
Devoll D. T. 97 William
Doran J. P. 34 Masonic bldg.
Douglass E. A. 14 Masonic bldg.

GARDINER GEORGE N. Masonic bldg. rm. 4. See page 948

GILLINGHAM JAMES L. 57 William, rm. 2. See p. 949

Goodspeed A. McL. 37 Purchase
Greene Francis B. 192 Union

HERVEY HOMER W. Masonic bldg. rm. 3. See p. 948

HITCH M. R. 57 William, rms. 4 and 5. See p. 950

HOLMES LEMUEL LeB. 3, 4 and 5 Ricketson blk. 192 Union. See p. 950

Jenney & Potter, 97 William
Jourdain Edwin B. 49 William
Kenney J. T. 37 Purchase

KNOWLTON & PERRY, Masonic bldg. rm. 1. See page 948

MacCord Wm. A. 37 Purchase, rm. 14
Milliken F. A. 33 Masonic bldg.

MITCHELL CHARLES, 37 Purchase, rms. 11 and 12. See p. 949

Parker W. C. 29 and 30 Masonic bldg.
Perry A. E. 1 Masonic bldg.
Perry Wm. B. 57 William, rm. 4
Prescott O. Jr. 6 Masonic bldg.

RAYMOND ROBERT F. 37 Purchase, rms. 11 and 12. See p. 949

SHERMAN CLIFFORD P. 33 Masonic bldg. See p. 951

Smith Wm. B. 1 Masonic bldg.

PURE LIQUORS FOR HOME USE.

HIRAM WHEATON & SONS, 45 to 51 SCHOOL ST., NEW BEDFORD, MASS.

Lawyers—Con.

SPARROW FRANK M. 3, 4 and 6 Ricketson blk. 192 Union. See p. 950

STETSON & STETSON, 34 Masonic bldg. Pleasant. See p. 950

Stickney C. D. 33 Masonic bldg.

Sullavou Emanuel, 57 William

Terry Robert A. 108 Union

Tucker G. F. 33 Masonic bldg.

Wilcox Lemuel T. 49 William

Worth H. B. 30 N. Water

Lead Pipe and Sheet Lead

CONGDON, CARPENTER & CO. 58 to 68 Fourth, Fall River. See p. 10

Leather Belting

SLOCUM & KILBURN, 23 N. Water. See p. 15

WEST W. R. 830 Purchase. See p. 2

Leather Washers

Paulding John I. 177 N. Water

Libraries

(*See also Circulating Libraries.*)

Free Public Library, Pleasant, c. William; branches, Blackmer, c. S. Water and 20 Bowditch

Young Men's Christian Association, William, c. N. Sixth

Lime, Brick and Cement

BORDEN & REMINGTON, Annawan, c. Pond, Fall River. See p. 7

CITY COAL CO. Front, foot Middle; branch 116 William. See p. 3

PAINE S. S. & BRO. 139 Front. See p. 977

PAISLER C. S. 160 N. Water

Liquors, Wines, Etc.

(*See also Wines, Liquors, Etc.*)

BLAKE JAMES E. 96 and 98 N. Second. See p. 16

CITY LIQUOR STORE CO. 386 Acushnet ave. See p. 970

ENOS MANUEL, 433 to 437 S. Water. See p. 970

HOWLAND A. H. (whol.) 157 Acushnet ave. See p. 969

HYDE SAMUEL CO. (whol.) 358 to 368 Central, Fall River. See p. 969

O'BRIEN P. H. 438 Purchase. See p. 969

O'LEARY P. (wholesale) 870 Acushnet ave. O'Leary sq. See p. 968

PHELAN M. & SON, 679 to 685 S. First. See p. 969

QUERY A. G. 41 Beetle. See p. 15

SMITH BROS. 777 to 785 Purchase. See p. 559

WHEATON HIRAM & SONS (whol.) 45 to 51 School. See top lines

Livery Stables

(*See Stables.*)

Locksmiths

BRIGGS W. P. 141 Purchase. See p. 970

Eggers G. A. 10 William

GIFFORD THOMAS J. & CO. 650 Cottage. See back map

Loom Harness Mnfr.

Fowler Henry C. 123 Smith

Looms and Spinning Frames

HOWARD & BULLOUGH AMERICAN MACHINE CO. LTD. Pawtucket, R. I. See p. 9

MASON MACHINE WORKS, Taunton. See p. 8

WHITIN MACHINE WORKS, Whitinsville, Mass. See p. 6

Lubricating Oils

BORDEN & REMINGTON. Annawan, c. Pond, Fall River. See p. 7

Lumber Dealers

BLOSSOM BROS. 172 North Water. See p. 960

GREENE & WOOD, Pine, n. S. Water. See p. 958

Nicholson John G. 27 and 29 Bowditch

Randall C. G. & G. A. 261 S. Water

SHERMAN JAMES L. 194 N. Water. See p. 957

STEARNS A. T. LUMBER CO. (THE) mills at Neponset; exhibit 166 Devonshire; salesroom 1 Sudbury, Haymarket square, Boston. See p. 18
Wilbur N. H., Acushnet ave. bey. Mill rd.

Lunch Room

(*See also Restaurants.*)

BUSINESS MEN'S CAFE, E. B. Sherman & Co. props. 62 Purchase. See p. 438

Machinery (Second-Hand)

BABBITT, WOOD & CO. 32 Commercial. See p. 962

Machinery Mnfrs.

HOWARD & BULLOUGH AMERICAN MACHINE COMPANY LTD., Pawtucket, R. I. See p. 9
LEWIS JOSEPH S. JR. 21 and 23 Commercial. See p. 972
MASON MACHINE WORKS, Taunton. See page 8
NEW BEDFORD BOILER & MACHINE CO. 42 Front. See p. 2
RILEY C. E. & CO. 281 to 285 Congress, Boston. See p. 9

Machinery Movers

CITY COAL CO. Front, foot of Middle; branch 116 William. See page 3
CRAPO PETER, 14 Rodman. See p. 971

Machinists

BABBITT, WOOD & CO. 32 Commercial. See p. 962
Corey D. A. 13 Rodman
LEWIS JOSEPH S. JR. 21 and 23 Commercial. See p. 972
NEW BEDFORD BOILER & MACHINE CO. 42 Front. See p. 2
N. B. Foundry & Machine Co. 272 S. Water
Rankin William H. 27 S. Second
Tichon & Foster, 11 Seneca
Tobey C. W. 120 Front
TRIPP FRANK S. 235 N. Water. See p. 607

Machinists' Tools

MORSE TWIST DRILL & MACHINE CO. 20 Bedford. See p. 4

Manifold Books

COLLINS WILLISTON H. & CO. 34, 36, 38 N. Second. See top lines

Mantel Mnfrs.

ALLEN ABNER W. 193 to 197 N. Water. See p. 960
Sowle Nat. P. 97 N. Water
TRIPP & THORPE, 183 N. Water. See p. 960
WASHBURN LETTICE R. & SON, 235 to 241 N. Water (upstairs). See p. 960

Manufacturing Co.'s

Acushnet Mill Corp. foot of Delano
Am. Carrier Rocket Co. 33 Middle
Beacon Mnfg. Co. head Purchase
Bristol Mnfg. Co. 198 Coggeshall
City Mnfg. Corp. foot of Grinnell
DARTMOUTH MNFG. CORP. Cove, beyond Harbor. See p. 7
GRINNELL MNFG. CORPORATION (cotton cloth) Kilburn, cor. N. Front. See page 8
Hathaway, Soule & Harrington (inc.) (shoes) Acushnet ave. c. North
Johnson Typesetter Co. 213 N. Water
Lambeth Rope Corp. Tarkiln Hill road
MORSE TWIST DRILL & MACHINE CO. 20 Bedford. See p. 4
N. B. Cordage Co. Court, c. Ash
New England Cotton Yarn Co. 37 N. Water
Oneko Woollen Mills, Purchase, cor. Coffin ave.
Pairpoint Mnfg. Co. Prospect, c. Howland
Pierce Mnfg. Corp. Belleville ave. c. Sawyer
Potomska Mills, 774 S. Water
TAUNTON—NEW BEDFORD COPPER CO. N. Front, r. Wamsutta Mills. See page 4
Wamsutta Mills, Acushnet ave. cor. Wamsutta
Weeden Mnfg. Co. 152 N. Water
Whitman Mills, 61 Coffin ave.

Paper Rulers. WILLISTON H. COLLINS & CO.,
34-36-38 North Second St., New Bedford, Mass.
Long Distance Telephone.

Marble and Granite Monuments

Allen Frederick E. 18 N. Second
Cole Theodore W. 20 William
Deane A. M. & Co. 1256 Kempton
Donaghy Thomas, 25 Fourth
Moore A. 948 Kempton
REX S. T. 88 Dartmouth. See top lines

Market Gardeners

Ashley A. H. 339 Hillman
Cook J., Florence, cor. W. Elm
Whiteside R. M., W. Elm, c. Chancery

Masons

Akin John E. 797 Kempton
Breault F. 12 Harmony
BRIGHTMAN CHARLES O. 72 N. Water. See p. 957
Bucklin Wellington, 118 High
BULMAN H. T. (brick and stone) r. 189 N. Water. See p. 952
Cook D. H. 45 Maitland
Goggin & Mordaunt, 487 Acushnet avenue
Greene Marshall S. 233 Rivet
HATHAWAY F. B. W. Elm, cor. Palmer. See p. 955
JENNEY & BUFFINGTON, 1 Crapo. See p. 954
Magnett Benj. C. 24 Allen
MASON JOHN L. G. 51 and 53 Foster. See p. 22
McCrohan T. 28 Howard
Miller & Hook, 21 Columbia
Murkland J. H. 55 Walnut
Nelson George, 314 S. Second
Peirce Martin L. 96 Newton
Shaw B. Sumner, 219 Chancery
Taber Robert A. 101 Hillman
Tripp Hiram C. 144 Campbell
Wheaton Nathan, 16 Spruce

Masons' Supplies

MASON JOHN L. G. 51 and 53 Foster. See p. 22
PAINE S. S. & BRO. 139 Front. See p. 977
PAISLER CHAS. S. 160 N. Water

Massage

Watson Viola Mrs. 31 Elm

Mechanics' Tools

DeWOLF & VINCENT, 149 Union and 345 Acushnet ave. See p. 24

Medicines

(*See also Apothecaries, Druggists, and Patent Medicines.*

BLAKE JAMES E. 96 and 98 N. Second. See p. 16
CHURCH C. H. 122 Purchase. See p. 976
LAWTON C. H. & H. A. CO. 1 Purchase and 113 Union. See page 66
Wing Medicine Co. (The) 342 County

Men's Furnishing Goods

AU BON MARCHE, 139 Union. See p. 16
Burns C. J. 127 Purchase
Gifford & Co. 22 Pleasant
Figueiredo J. S. 207 Purchase
Perry S. H. 3 Purchase
Phinney Nathan D. 194 Union
Tillson H. H. 43 Purchase
UNION NOVELTY CO. 80 Purchase. See back cover
WENTWORTH F. W. CO. 211 Union, c. Pleasant. See p. 967
Willis H. P. 13 Pleasant
WING J. & W. R. & CO. 133 Union. See p. 967

Merchant Tailors

(*See also Tailors.*)

BUSH A. M. & CO. 47 William. See p. 967

Merchants

(*See also Commission Merchants.*)

Knowles John P. Jr. 37 Purchase
Knowles T. H. 97 William
Lewis Wm. 13 Hamilton
Luce Thomas & Co. (shipping) 2 Merrill's blk.
Snow Loum & Son, 37 Purchase
Sylvia Antone L. 37 Purchase
Wing J. & W. R. 133 Union

Metal Roofers

BRUNNCKOW C. G. 229 Globe, Providence, R. I. See page 12

Metallic Skylights

BRUNNCKOW C. G. 229 Globe, Providence, R. I. See page 12

Midwife

Mann M. A. Mrs. 119 S. Water

Milkmen

Ashley H. T. 1151 Acushnet ave.
Berthiaume G. A. 128 Rivet
Blecha Thomas, Phillips road
Casey Edward H., Hathaway rd.
Chace Clarence E. 385 Reed
Chaquette Louis, 404 Cedar Grove
Charpentier Amedee, 161 Church
Dowling T., Mill, cor. Newton
Ducrow Geo. W. 27 Belleville rd.
Edward C. F. 101 Smith
Figueiredo M. 99 Field
Gladu A. 57 Winsor
Gravelle P. O. 21 Belleville rd.
Hathaway W. A., Hathaway rd.
Howarth W. 59 Fruit
Ingham Edmund, 291 N. Front
Krouser Antone, Braley rd.
Masse Philip, 510 Mt. Pleasant
Mastera F., Acushnet av. n. C. P. O.
Mitchell D. H. 241 Shawmut ave.
Normandin J., Hawes, off Tarkiln Hill rd.
Place C. H. Acushuet av. c. Phillips rd.
Raymond Charles, 85 Sycamore
Robichaud S. 9 Bentley
Russell S. L. 243 Shawmut ave.
Sousa M. P., Field, opp. Stowell

Mill Machinery

LEWIS JOSEPH S. JR. 21 and 23 Commercial. See p. 972

Mill Supplies

BRAMAN, DOW & CO. 239 to 245 Causeway, Boston. See page 437
LOWE STEPHEN C. 87 to 91 Union. See front cover
Milliken H. E. 97 William
NEW BEDFORD BOILER & MACHINE CO. 42 Front. See page 2
Pierce E. H. 27 William
SLOCUM & KILBURN, 23 N. Water. See p. 15
WALWORTH MNFG. CO. 132 Federal, Boston. See p. 962
WEST W. R. 830 Purchase. See p. 2
WOONSOCKET REED AND SHUTTLEWORKS, 297 N. Main, Woonsocket, R. I. See front cover

Milliners and Millinery Goods

AU BON MARCHE, 139 Union. See p. 16
Blair Mary M. S. 96 Morgan
Boomer E. A. 18 Purchase
Browning C. A. & Co. (whol.) 19 Purchase
Church Lucy A. 39 North
Conniff Emma L. Mrs. 156 Mill
Couet A. L. Mrs. 106 Rivet
Dandurand P. 877 S. Water
Delano Nancy P. 8 Purchase
Dion R. O. Miss, 307 Coggeshall
Fisk G. R. & Co. (whol.) 19 Purchase
Gammons A. A. Mrs. 176 Coffin ave.
Grew Susan E. 342 Kempton
Grimshaw B. Mrs. 770 Purchase
Gudgeon N. Mrs. 632 Purchase
Haskell Sarah J. H. 35 Fifth
Jones F. A. Mrs. 163 Pleasant
Jones Jennie E. Mrs. 417 Hillman
Jones William Mrs. 956 S. Water
Lawrence L. C. Mrs. 449 S. Water
LeBeau Prudent Mrs. 929 Acushnet ave.
LeVasseur C. & E. 266 Coggeshall
McGuinness John F. 10 Purchase
McNulty Bridget F. 31 Fifth
Nooning H. H. Mrs. 6 Purchase
O'Neil Kate E. 176 Purchase
Perry Mary C. Mrs. 535 S. Water
Poirer E. Mrs. 911½ Acushnet ave.
Powers E. A. Mrs. 180 Purchase
Sargent C. B. Mrs. 190 Purchase
Sherman H. A. Mrs. 327 County
Swan C. B. Mrs. 110 Fourth
Tripp Minnie E. Mrs. 73 Linden
Williams C. A. Mrs. 75 Grinnell
Woodcock R. P. 101 Rivet

Mineral Waters

HOWLAND A. H. 157 Acushnet ave. See p. 969
WHEATON HIRAM & SONS, 45 to 51 School. See top lines

Money to Loan

BRALEY ALBERT L. 103 Union. See p. 971

Monuments and Statuary

GURL F. J. Court, cor. Ash (N). See p. 975
REX S. T. 88 Dartmouth. See top lines

CURBING, VAULTS, MAUSOLEUMS. ALL kinds of Granite & Marble Cemetery Work.
REX, Dartmouth Street.

Mortgages

MORSE GEORGE H. 97 William, rm. 212. See page 952

Mouldings and Window Frames

ALLEN ABNER W. 193 to 197 N. Water. See page 960
GREENE & WOOD, Pine, n. S. Water. See page 958
STEARNS A. T. LUMBER CO. (THE) mills at Neponset; exhibit 166 Devonshire; salesroom 1 Sudbury, Haymarket sq. Boston. See page 18

Music and Musical Instruments

Boden Edward Jr. 24 Pleasant
BRALEY A. L. 103 Union. See page 971
HUTCHINSON H. S. & CO. 198 to 202 Union. See front cov.
Spooner Charles F. 14 Market
Wood William B. 125 Union

Naphtha

HUNT F. W. Hastings' wharf. See back map

Nautical Instruments

Sherman C. R. & Son, 38 N. Second

Naval Stores

AKIN F. T. & CO. 168 S. Water, 84 Pleasant, 9 N. Water and 25 Weld sq. See p. 20

News Dealers

(*See also Periodicals and Newspapers.*)

BRIGGS GEORGE L. 161 Purchase. See back cover
HUTCHINSON H. S. & CO. 198 to 202 Union. See front cover

Newspapers and Publishers

Catholic Union (The) 94 Pleasant
Christian Messenger (The) 193 Cedar
Correio Portuguez, 2 Wing
Daily and N. B. Mercury, 112 Union
EVENING AND REPUBLICAN STANDARD (daily and weekly) E. Anthony & Sons (incorp.) publishers, Pleasant, c. Market
L'Independant, 96 William
N. B. Bulletin Pub. Co. 346 Acushnet ave.
O'Independante. Bartholo & Co. publishers, 91 Howland

Nickel Platers

RHODE ISLAND NICKEL PLATING WORKS, 33 Garnet, Providence, R. I. See page 966

Non-Corrosive Metals

Pope's Island Mnfg. Corp., Pope's Island

Notaries Public

(*For full list see end of Misc. Dept.*)

AUGER ASA, 37 Purchase, rm. 25. See p. 950
BARNEY BENJ. B. rms. 10 to 12 Masonic bldg. See p. 948
CLIFFORD CHAS. W. 6 Masonic bldg. Pleasant. See page 949
CLIFFORD WALTER, 6 Masonic bldg. Pleasant. See page 949
COBB WENDELL H. 37 Purchase, rm. 3. See p. 951
COOK SAMUEL H. rm. 203 Merchants Bank bldg. See front cover
CRAPO WM. W. 6 Masonic bldg. Pleasant. See p. 949
GARDINER GEORGE N. Masonic bldg. rm. 4. See p. 948
GREENE FRANCIS B. 192 Union, rms. 3,4 and 5 Ricketson blk.
HERVEY H. W. rm. 3, Masonic bldg. Pleasant. See p. 948
HITCH MAYHEW R. 57 William, rms. 4 and 5. See p. 950
HOLMES L. LeB. rms. 3, 4 and 5, Ricketson's blk. 192 Union. See p. 950
KNOWLTON HOSEA M. rm. 1, Masonic bldg. See p. 948
PERRY ARTHUR E. rm. 1, Masonic bldg. Pleasant. See p. 948
PRESCOTT OLIVER JR. rms. 5 to 7 Masonic bldg. Pleasant. See p. 949
RAYMOND ROBERT F. 37 Purchase, rms. 11 and 12. See p. 949
SHERMAN CLIFFORD P. Masonic bldg. rm. 33. See p. 951

SPARROW FRANK M. 192 Union. See page 950

STETSON ELIOT D. rm. 34, Masonic bldg. Pleasant. See p. 950

Nurseryman and Gardener

JAHN H. A. 60 Pleasant; greenhouses Fern, Clark's Point. See back cover

Nurses

Allen Alena A. 18 Sherman
Andrews A. Mrs. 6 Crapo
Andrews Bertha, 45 Main
Andrews M. J. W. Mrs. 45 Main
Ardrey Luella M. 252 Coffin ave.
Ashley R. L. Mrs. Hathaway rd.
Benson L. Mrs. 26 Elm
Benson Phoebe C. 26 Elm
Bertram F. M. 367 Reed
Borden Caroline, 1380 Acushnet av.
Bowman Geo. L. 19 Shawmut av.
Brown Jas. W. Mrs. 64 School
Brown Sally C. 58 Campbell
Burt Jennie M. 7 Bay
Burt J. R. Mrs. 7 Bay
Callahan Nora C. 11 Fifth
Canny Annie E. 981 Purchase
Coffin Arie A. 27 Cedar
Crapo Emma, Belleville ave.
Cummings Nellie, 19 Seventh
Dillingham Anna B. 97 Fourth
Dodds Carrie E. 152 Fourth
Dyer George N. 197 Summer
Ellis Jane Mrs. 281 Fourth
Ellis Louisa A. B. Mrs. 211 Park
Fliteroth M. Mrs. 46 Belleville rd.
Forbes H. C. Mrs. 113 Court
Foster Mary Mrs. 63 Durfee
Geddes Alice A. 183 Ashland
Gifford Marion G. 59 Fifth
Gifford P. F. Mrs. Acushnet ave. bey. Mill road
Greene Anna M. 59 Elm
Greene Emma F. 204 County
Grinnell Amy A. Mrs. 47 Chestnut
Hannon J. Mrs. E. French av. C.P.
Hardon Martha, 112 Arnold
Hardy E. M. Mrs. 325 Kempton
Hayward C. E. Mrs. 119 Shawmut avenue
Hicks Ann R. Mrs. 30 Hill
Hillman Lucy E. 152 Fourth
Horgan Abby, 36 Ash (N.)
Howard B. J. Mrs. 342 Pleasant
Howard Nellie M. Mrs. 21 Ash (S.)
Huckings Maude M. 49 Maxfield
Jones Martha A. 118 Cove
Lonsdale M. Mrs. 34 Richmond
Mansfield Helen J. 124 Bedford
McCormack E. Mrs. 139 Chestnut
McNeil George Mrs. 152 Smith
Miller A. P. Mrs. 107 Elm
Morse E. S. Mrs. 2 Richmond
Nixon Clara L. 179 Mill
O'Hearn Elizabeth M. 65 Allen
Paddock William C. 445 Cottage
Palmer Lucy Mrs. 343 Cedar
Paull E. E. Mrs. 30 Crapo
Pearce Margaret Mrs. 47 Locust
Potts Jean, 87 Orchard
Ross Phebe C. Mrs. 223 Grinnell
Smith Mary Ann, 281 Fourth
Somerville E. A. Mrs. 172 Acushnet ave.
Spaid Ada, 83 Forest
Stevens Elida C. 78 Dean
Taber Elizabeth, 192 Cedar
Taber James T. 138 Hillman
Talcott Ida L. 27 Walnut
Thomas C. L. Mrs. 21 Madison
Thompson Maria J. 128 Ash (N.)
Turner Phebe A. Mrs. 493 County
Walker C. H. 460 Acushnet ave.
Weeks Eugene C. 127 Kempton
Weeks Mary W. Mrs. 268 Palmer
Whalon Harriet F. 66 Mechanics lane
Wilson Mary J. 70 Sycamore
Witt Ann Mrs. 119 Florence
Wood Mary E. Mrs. 327 Court
Wyse Julia G. 124 Bedford

Oil (Kerosene)

HUNT F. W. Hastings' wharf. See back map

Oil and Candle Mnfrs.

DELANO'S GEO. SONS (mnfrs.) S. Second, cor. South; and office 176 Front, N. York. See p. 961

ROBINSON W. A. & CO. 144 S. Water. See p. 961

Oil Dealers

AKIN F. T. & CO. 168 South Water, 84 Pleasant, 9 N. Water and 25 Weld sq. See p. 20

DELANO'S GEORGE SONS, S. Second, cor. South and 176 Front, N. Y. See page 961

DRISCOL, CHURCH & HALL, 82 and 84 Union. See page 965

HERSON THOMAS & CO. store 11 and 13 Commercial (sperm, whale, neatsfoot, palm and castor). See p. 961

HUNT F. W. Hastings' wharf, See back map

SAMUEL S. PECKHAM, WHOLESALE AND RETAIL **FLORIST,**
Express and P. O., New Bedford. Greenhouses, Fairhaven.
Cut Flowers and Designs. Vegetable, Bedding and Decorative Plants. Tel. Con

Oil Dealers—Con.

POTTER WM. F. & CO. 81 to 85 Front and 3 to 11 Union. See page 965
ROBINSON W. A. & CO. 144 S. Water. See p. 961

Oil Mnfrs.

DELANO'S GEO. SONS, S. Second, c. South, and 176 Front, New York. See p. 961
Homer Geo. S. 1 Central whf.
Nye W. F., Fish Island
ROBINSON W. A. & CO. 144 S. Water. See p. 961
Standard Oil Co. of N. Y., Fish Island

Oil Stoves

BUTLER WILLIAM P. 801 S. Water. See p. 15
HOUSEHOLD FURNISHING CO. 170 to 174 Purchase. See page 955
PENNEY EDWARD F. 206 County. See p. 23

Opticians

Almy J. T. (est. of) 5 Purchase
Briggs F. E. (specialist) 37 Purchase, rm. 10
Hurll Charles W. 25 Purchase
Jenkins Frank M. 58 Pleasant
Queen Louis, 17 Cannon
Singer M. 27 Cannon

Ornamental Show Cards

BLAIR SIGN CO. 17 William. See page 12

Oysters

(*See also Fish, Wholesale.*)

Dean Joseph N. 15 N. Second
NEW BEDFORD FISH CO. Rotch's North whf. and Merrill's whf. See p. 451

Paint Mnfrs.

Brightman Bros. 146 Front
Brownell & Co. 19 N. Second
Kirby George Jr. & Co. 14 Wall

Painters

(HOUSE, SHIP, SIGN, AND FRESCO.)

(*See also Carriage Painters.*)

AKIN F. T. & CO. 168 S. Water, 84 Pleasant, 9 N. Water and 25 Weld sq. See p. 20
Ames T. P. (sign) 34 Union
Aspin Thomas, 111 Rivet
Barrows & Lawton, 142 N. Second
Bessette Napoleon, 88 Tallman
BLAIR SIGN CO. (sign) 71 William. See p. 12
Bowen Geo. S. 54 S. Water
Caswell William H. 34 to 38 Union
Charpentier Hermidas, 40 Adams
Damon Allen, 327 Court
Davenport A. M., W. Elm, cor. Palmer
Davenport L. A. 964 W. Elm
Davis Bros. 908 Kempton
DeWolf James, 104 Fourth
Dionne J. Ernest, 81 Bullard
Ennis John H. 17 Maitland
Firme H. O. 29½ Acushnet ave.
Fish Benjamin F. 355 Acushnet av.
Francis Manuel, 338 Kempton
Geotta Peter, 431 S. First
Gordon Jas. J. 22 Jouvette
HAZZARD JAMES B. 134 Pleasant. See p. 966
Henthorn James, 442 Rivet
Hickey M. A. 633 S. First
Hindle J. W. 90 Union
Jenkins B. S. 431 Acushnet ave.
Karcher Herman, 22 Dartmouth
Kelley Davis, 467 Acushnet ave.
KERN & WRIGHT, 24 N. Water. See p. 964
Lewis Benj. F. Mrs. 55 North
Manley N. C. 8 Pine
Marland John, 156 Washington
Maxfield Wm. & Son, 25 Centre
MONTY FRANK, 2 Washburn and 36 Belleville ave. See page 974
MORIARTY TIMOTHY J. 184 Fourth. See p. 437
Mosher L. W. 449 Kempton
Peck J. N. r. 144 N. Second
Phillips C. E. 129 Maxfield
Phillips T. O. 12 Atlantic
Pollock John H. 97 Locust
Remington E. A. 87 Ashland
Richer Adolph, 250 Coggeshall
Silva A. G. & Co. 254 S. Second
Snell J. O. 74 Elm
STURTEVANT WM. F. 41 Middle. See p. 972
Thomson Chas. 164 Summer
Tripp F. G. 482 Cottage
WEST W. R. 830 Purchase. See page 2

Paints, Oils, and Glass

AKIN F. T. & CO. 168 S. Water, 84 Pleasant, 9 N. Water and 25 Weld sq. See p. 20

BORDEN & REMINGTON, Annawan, c. Pond, Fall River. See p. 7
Brightman Bros. 146 Front
BUTLER W. P. 801 S. Water. See page 15
DeWOLF & VINCENT, 149 Union and 345 Acushnet ave. See p. 24
KERN & WRIGHT, 24 N. Water. See p. 964
MONTY FRANK, 36 Belleville ave. See p. 974
MORIARTY TIMOTHY J. 184 Fourth. See p. 437
STURTEVANT WM. F. 41 Middle See p. 972
SYLVIA MANUEL L. 781 S. Water. See p. 977
WEST WILLIAM R. 830 Purchase. See p. 2

Pamphlet Binders

COLLINS WILLISTON H. & CO. 34, 36, 38 N. Second. See top lines

Paper and Twines

Kennedy Joseph P. 311 S. Water

Paper Box Mnfrs.

COFFIN BROS. 38 Middle. See page 977

Paper Hangers

AKIN F. T. & CO. 168 S. Water, 84 Pleasant, 9 N. Water and 25 Weld sq. See p. 20
BLISS & NYE, 145 Union. See p. 966
Devoll George H. 134 Willis
Holbertson Louis, 25 William
Mills W. J. 809 County
Spooner W. B. 270 Purchase
STURTEVANT WM. F. 41 Middle. See p. 972
WEST W. R. 830 Purchase. See page 2

Paper Hangings

(*See Wall Papers.*)

Paper Mnfrs.

N. B. Paper Co. foot Grinnell

Paper Rulers

COLLINS WILLISTON H. & CO. 34, 36, 38 N. Second. See top lines
Sullivan M. J. 93 Union

Paper Tube Mnfr.

Smith Franklin E. 272 S. Water

Papier Mache Work

MASON J. L. G. 51 and 53 Foster. See p. 22

Patent Medicines

(*See also Medicines; also Apothecaries.*)

BLAKE JAMES E. 96 and 98 N. Second. See p. 16
Chadwick L. A. Miss, 58 North
CHURCH C. H. 122 Purchase. See page 976
LAWTON C. H. & H. A. CO. 1 Purchase and 113 Union. See page 66
SNOW L. M. 61 Main and 32 Centre, Fairhaven. See p. opp. Fairhaven General Directory

Pattern and Model Makers

BLOSSOM BROS. 172 North Water. See p. 960
Bowie E. R. 2 Leonard
TRIPP FRANK S. 235 N. Water. See p. 607
WASHBURN LETTICE R. & SON, 235 to 241 N. Water (up stairs). See p. 960

Pawn Brokers

BRALEY ALBERT L. 103 Union. See p. 971
Genensky W. 855 Acushnet ave.
Levy George, 829 Purchase
Snow Alban C. 67 Union

Pension Attorney

Loomis James W. 71 William

Periodicals and Newspapers

Berthaiume E. P. 877 S. Water
BRIGGS GEORGE L. 161 Purchase. See back cover
Brightman F. S. 127 Union
Gibbs Nathan S. 243 Purchase
HUTCHINSON H. S. & CO. 198 to 202 Union. See front cover
Murphy John F., R. R. depot
Seaman T. Mrs. 423 Kempton
Spooner C. H. Jr. 650 Purchase
Taber Robert W. 28 Pleasant

WHEATON'S MINERAL WATERS
IN SIPHONS ARE CORRECT.
HIRAM WHEATON & SONS, 45 to 51 SCHOOL ST., NEW BEDFORD, MASS.

Pharmacists

BLAKE JAMES E. 96 and 98 N. Second. See p. 16

LAWTON C. H. & H. A. CO. 1 Purchase and 113 Union. See p. 66

Photographers

Frommel Martin H. 80 Purchase
Goulart Manuel, 109 S. Sixth
Goyette Rudoph C. 763 Purchase
Grenier Louis, 62 Bullard
Harvard Emerson, 112 Rivet
Havard Joseph, 92 Weld
Kozorek & Azevedo, 151 County
Kruse George, 92½ Purchase
O'Neill John, 88 Purchase
Reed James E. 5 Purchase
Sherman Francis P. 74 Purchase
Smith Henry W. 25 Purchase
Starr A. M. 653 S. Water
Tirrell Joseph G. 62 Pleasant

Physicians and Surgeons

Bailey George P. 364 Kempton
Barnes George, 934 Acushnet ave.
Belanger David S. 125 Rivet
Blossé H. (magnetic) 282 N. Front
Bonney Chas. A. Jr. 35 Dartmouth
Boynton W. H. (mag.) 248 Arnold
Branscomb W. G. 1375 Acushnet ave.
Briggs C. D. (hom.) 181 Pleasant
Brown M. J. 315 Pleasant
Brownell William E. 271 Union
Bullard John T. 428 County
Canny Ellen R. 981 Purchase
Carl Bertha F. 1091 Acushnet av.
Cavanaugh Lauretta K. 89 Bedford
Chubbuck Lurana A. 197 Middle
Clark F. L. 19 Seventh
Cody Edmund F. 197 County
Connor Charles F. 52 Walnut
Cornish A. 155 William
Croacher Anna W. 63 Spring
Dehn Edward W. 23 Linden
Delaval M. E. 184 Austin
Donovan S. E. 12 Wing
Drummond J. F. B. 117 Sycamore
Dwight H. L. 183 Union
Fortin Julien E. 781 Purchase
Fraiser Joseph A. 89 S. Sixth
Graves Fred. C. 75 Campbell
Hathaway John G. 506 Purchase
Hayes Stephen W. 149 Middle
Hooper F. H. 460 County
Hough Garry de N. 542 County
Howland B. C. (hom.) 31 Fourth
Hunt CharlesR.(hom.)474 County
Knobb S. E. 298 Cottage
Leonard Milton H. 62 Fifth
Lewis George F. 76 Walnut
Lilley William, 77 Thomas
Nickerson W. J. 164 Middle
Normandin Alphonse, 920 Acushnet ave.
Normandin Louis Z. 584 Purchase
Owen James W. 358 Purchase
Peirce Edward, 44 Fifth
Peterson C. A. B. 74 Purchase
Pitta Jono C. da S. 296 County
Pothier J. C. 245 Fourth
Potter Lester F. 239 Union
Potter Wm. G. 14 Eighth
Pratt Charles A. 371 County
Prescott C. D. 176 William and 108 Ash (S.)
Richard A. E. 914 Acushnet ave.
Richards G. L. 31 Fifth
Robbins Elmer E. 101 School
St. Germain J. P. 13 S. Sixth
Seip Charles L. (hom.) 436 County
Shaw John C. (hom.) 23 S. Sixth
Sheehy Wm. Clinton, 29 Seventh
Sisson Edward R. 15 Eighth
Spare John, 5 Arch
Stetson F. E. 239 Union
Stevens H. L. 129 Purchase
Sullivan James F. 158 Middle
Sweet Job, 285 Kempton
Swift William N. 378 County
Sylvia Manuel V. 34 Wing
Thompson H. M. Mrs. 57 Spring
Thuot John V. 908 Acushnet ave.
Tilden Irving N. 61 Cottage
Tucker E. T. 258 Pleasant
Waite Edwin E. 17 Seventh
Webber Amos P. 250 Union
Webster Helen W. 111 Fourth
Weeks J. F. Acushnet ave. cor. Tarkiln Hill rd.
Wheeler Emma H. 32 Eighth
Whitney Edward M. 31 Fifth

Physicians' Prescriptions

CHURCH C. H. 122 Purchase. See p. 976

CORSON HENRY T. 639 County. See p. 976

HEALEY M. C. & CO. 26 Durfee. See p. 976

LAWTON C. H. & H. A. CO. 1 Purchase and 113 Union. See p. 66

PEASE & DANDURAND, 913 S. Water. See p. 971

Piano Repairers and Tuners

Chadwick C. F. 234 Union
Hill John L. 24 Pleasant
Hill Wm. C. 200 Union
Lord George H. 399 Pleasant
Peirce George, 5 Dover
Spooner C. F. 14 Market
Waite S. E. 373 Purchase

Pianos and Organs

(See also Music and Musical Instruments.)

Cottelle B. F. 292 Acushnet ave.
Kimball W. W. Co. 82 Purchase
Spooner C. F. 14 Market
Sullivan D. J. 228 Union

Pickles and Vinegar (Wholesale)

WOOD JOHN A. & CO. 40 to 50 Union. See p. 965

Picture Frame Mnfrs.

HUTCHINSON H. S. & CO. 198 to 202 Union. See front cover
Sequeira V. J. 153½ Grinnell

Picture Glass

HUTCHINSON H. S. & CO. 198 to 102 Union. See front cover

Pictures and Frames

Allen Asa L. H. 101 Parker
Chase E. B. & Co. 534 Acushnet ave.
Crapo George M. 18 Elm
Crowell A. B. 24 Fifth
HOUSEHOLD FURNISHING CO. 170 to 174 Purchase. See p. 955
HUTCHINSON H. S. & CO. 198 to 202 Union. See front cover
Koffman & Burke, 277 Purchase
Parson Lewis J. Jr. 4 Beetle's lane

Planing Mills

ALLEN ABNER W. 193 to 197 N. Water. See p. 960
BLOSSOM BROS. 172 North Water. See p. 960
FOURNIER & NICHOLSON, 31 to 35 Bowditch. See back cover
GREENE & WOOD. Pine, n. S. Water. See p. 958
STEARNS A. T. LUMBER CO. (THE) mills at Neponset; exhibit 166 Devonshire; salesroom 1 Sudbury, Haymarket sq. Boston. See p. 18

Plants

JAHN H. A. 60 Pleasant; greenhouses Fern, Clarks Point. See back cover

Plasterers

Clarkson N. J. 42 S. Second
MASON J. L. G. 51 and 53 Foster. See p. 22

Plated Ware

The Pairpoint Mnfg. Co. Prospect, c. Howland

Plumbers

Allen G. J. & Co. 135-137 Pleasant
BEGLEY EDWARD J. 342 Kempton. See p. 24
Bolduc & Ayotte, 926B Acushnet ave.
Chace T. W. & Co. 32 N. Water
Clifton J. W. 342 Purchase
Coggeshall, Maxfield & Co. 26 N. Second
ELLIOT JOHN D. 106 Fourth. See p. 23
GIFFORD THOMAS J. & CO. 650 Cottage. See back map
Gregory Bros. 95 Bowditch
Hamel Flavien, 905 Acushnet ave.
Hatch George E. 250 Purchase
HAYDEN WM. G. 179 Acushnet ave. See p. 959
HELLYER JAMES G. 422 Purchase. See p. 13
Higgins Edward O. 356 Reed
Knowles A. 635 Purchase
LOWE S. C. 87 to 91 Union. See front cover
Mahoney J. H. 957 County
Maxfield George F. 19½ Bethel
Munroe Jos. 937 S. Water
O'Neil John V. 705 S. Water
PENNEY EDWARD F. 266 County. See p. 23
PERRA JOHN, 594 Purchase. See page 959
Ricketson O. 108 Potomska
Sherman James H. 2 and 4 S. Water and 52 to 60 Union
Weeks Herbert L. 59 High
WOOD, BRIGHTMAN & CO. 47 to 55 N. Water. See page 3

Book Binders. WILLISTON H. COLLINS & CO.
34-36-38 NORTH SECOND ST.,
NEW BEDFORD, MASS.
Long Distance Telephone.

Pork, Lard and Hams

DRISCOL, CHURCH & HALL (whol.) 82 and 84 Union. See p. 965

Post Stamps

Searles Mortimer, 76 William

Poultry Supplies

DeWOLF & VINCENT, 149 Union and 345 Acushnet ave. See p. 24

Powder (Sporting and Blasting)

Am. Powder Mills, 421 Purchase
BRIGGS W. P. 141 Purchase. See p. 970

Printers (Book and Job)

ANTHONY E. & SONS (incorporated) Pleasant, c. Market
Bristol Printing Co. 354 Purchase
Catholic Union (The) 94 Pleasant
COFFIN ARTHUR E. 69 Purchase. See p. 968
COLLINS WILLISTON H. & CO. 34, 36, 38 N. Second. See top lines
Dautsizen F. M. 50 S. Water
Electric Printing Co. 23 Griffin
Escobar J. D. 2 Wing
EVENING & REPUBLICAN STANDARD, Pleasant, cor. Market
HASKELL PRESS, 36 Elm. See p. 968
Lewis Hugh W. 134 Union
Mercury Pub. Co. 112 Union
N. B. Printing Co. 25 N. Second
Sherman & Habicht, 21 N. Second
TOBEY WARREN P. 69 Purchase. See p. 11

Private Schools

(*See also Academies, also Teachers, Private Schools.*)

BENTON BUSINESS SCHOOL, 97 William. See page 15
SWAIN FREE SCHOOL, 391 County. See p. 583

Produce

Brownell C. T. (whol.) 320 Mt. Pleasant
Flanders C. H. (whol.) 22 Union
Humphrey J. L. Jr. 8 to 16 N. Second
Lansky Louis, 496 S. Water
Lawrence D. E. 31 Union
PERRY C. F. 134 Purchase. See p. 28
POTTER W M. F. & CO. 81 to 85 Front and 3 to 11 Union. See p. 965
SHERMAN I. C. & SON, 70 to 76 Union. See p. 965
STANTON A.G. 131 Acushnet ave. See p. 963
WOOD JOHN A. & CO. (whol.) 40 to 50 Union. See p. 965

Provisions, Etc.

(WHOLESALE.)

Anthony, Swift & Co. Bridge sq.
Armour Packing Co. 188 N. Water
Barney & Sherman, 47 S. Second
Baylies William, 8 to 16 Union
Brownell S. A. & Co. 99 Front
DRISCOL, CHURCH & HALL, 82 to 84 Union. See p. 965
Morris Nelson & Co. Bridge sq.
POTTER WM. F. & CO. (salt) 81 to 85 Front and 3 to 11 Union. See p. 965
WOOD JOHN A. & CO. 40 to 50 Union. See page 965

(RETAIL.)

Andrews J. H. Mrs. 426 Kempton
Ashley J. B. Jr. 177 Purchase
Brightman E.T. 98 Union and 239 and 241 Purchase
Brownell E. C. 28 Market
Burns Albert M. 251 Purchase
Chadwick Edward E. 108 William
Chadwick W. L. 510-514 County
CUMMINGS C. S. & B. 98 to 104 William. See p. 963
Frasier E. M. 674 Acushnet ave.
Gerstein Israel, 392 S. Water
Gibbs W. J. & Co. Acushnet ave. L. C.
GIBSON GEORGE A. 1045 Acushnet ave. See p. 975
Gifford Alfred M 368 Kempton
Godfrey James O. 132 Smith
Healey E. H. 416 Kempton
Hodgdon & Gordon, 138 Blackmer and 132 Union
Hughes A. J. 436 Purchase
Lansky Louis, 496 S. Water
Luce Wm. T. Jr. 70 Middle
Margolis S. 514 S. Water
McDonnell Michael, 391 Cedar

NEW YORK MARKET, E. A. Hoxie, mngr. 64 Purchase. See page 963
Nichols G. M. 1437 Acushnet ave. L. C.
Nicholson S. 499 S. Water
PERRY C. F. 134 Purchase. See page 28
Perry Samuel S. 303 Purchase
Perry W. A. 159 Purchase
Phenix Philip, 603 Acushnet ave.
Pike Andrew J. 310 Acushnet av.
Roberts Henry, 87 N. Second
ROBINSON DANIEL, Weld, c. State. See page 963
STANTON A. G. 131 Acushnet ave. See p. 963
Taber George S. 17 N. Sixth
Taber O. R. & Son, 457 Kempton
Wing St. Market, 20 Wing

Public Administrator

GILLINGHAM JAMES L. 57 William, rm. 2. See p. 949

Public Carriage

Chace F. A. opp. 110 Purchase

Publishers

COFFIN A. E. 69 Purchase. See page 968
Wheaton W. F. 66 Mill

Pump Dealers

WOOD, BRIGHTMAN & CO. 47 to 55 N. Water. See p. 3

Pumps (Copper and Iron)

BRAMAN, DOW & CO. 239 to 245 Causeway, Boston. See p. 437
WALWORTH MNFG. CO. 132 Federal, Boston. See page 962

Pumps (Electric)

ELEKTRON MNFG. CO. (THE) 143 Federal, Boston. See p. 19

Quarries

Denault Moses, Hathaway rd.
JENNEY & BUFFINGTON, Hathaway rd. See p.954
Rogers Abiatha, Hathaway rd.
Sullivan John B. & Son, Hathaway rd.

Radiators (Steam)

BRAMAN, DOW & CO. 239 to 245 Causeway, Boston. See p. 437
WALWORTH MNFG. CO. 132 Federal, Boston. See page 962

Railroad and Railway Companies

Dartmouth & Westport Ry. Co. 7 Purchase
N. Y., N. H. & H. R. R. ft. Pearl
The Union St.Ry.Co. 7 Purchase

Railroad and Steamship Ticket Agents

HOLT JAMES W. 765 Purchase. See page 325
RODGERS A. M. 177 Acushnet ave. See page 968

Rattan Furniture

HOUSEHOLD FURNISHING CO. 170 to 174 Purchase. See p. 955
Rattan Novelty Co. 498 County

Reading Rooms

Free Public Library, Pleasant, c. William; branches, Blackmer, c. S. Water and 20 Bowditch
Mariner's, 15 Bethel
Union for Good Works, Market, n. Pleasant
Young Men's Christian Association, William, c. N. Sixth

Real Estate Agents

Ashley R. R., Front, foot School
Bartlett George F. 15 Hamilton
Brock George P. 52 Pleasant
Cook Chas. E. 37 Purchase
Driscoll D. F. 39 Linden
Driscoll P. J. 971 Acushnet ave.
Fredette Louis, 60 Nye
LEONARD H.A. 114 William. See page 947
Lowe John H. 935 Acushnet ave.
MORSE GEORGE H. 97 William, rm. 212. See page 952
Mosher H. G. 97 William
Powers John J. 37 Purchase
Ricketson A. 11 Masonic bldg.
Roberts J. D. 108 Union
Sanders Harry V. 166 Purchase
SAWYER FRED R. 206 Merchants Bank bldg. 97 William. See p. 951
Sherman J. C. 97 William
Smith Abbott P. 37 Purchase
Smith F. C. 80 Purchase
WARREN JOSEPH C. 190 Cove. See page 958
WEEDEN GEO. F. 31 Masonic bldg. See p. 949
Whitehead John, 211 Plummer av.

S. T. REX, GRANITE AND MARBLE MONUMENTAL WORKS,
88 DARTMOUTH STREET.

Reeds, Harness, Etc. (Mill)

Fowler H. C. 123 Smith
N. B. Reed Co. 189 N. Water

Refrigerators

Bosworth W. E., Rockdale ave.
HOUSEHOLD FURNISHING CO. 170 to 174 Purchase. See p. 955

Rents Collected

SAWYER F. R. 206 Merchants Bank bldg. 97 William. See p. 951

Restaurants and Lunch

Barker Thomas, 224½ Union
Bedard Adilard, 870 S. Water
Black Alfred A. 51 William
Bochman A. 904 Acushnet ave.
Brown James W. 104 Union
BUSINESS MEN'S CAFE, E. B. Sherman & Co. props. 62 Purchase. See p. 438
Counsell J. 1256 Acushnet ave.
Counsell & Holden, 1272 Acushnet ave.
Crossley B. (lunch) 106 Weld
Francis John E. 10 S. Second
Fredette L. N. 956J Acushnet ave.
Gardner E. K. Mrs. 15 S. Water
Gomes Justa Mrs. 438 S. Water
Holshanetzsky B. 515 S. Water
Hughes E. Mrs. 1049 Acushnet ave.
Jones W. F. 310 Kempton
Lafonde & Louis, 794 Purchase
Libby Edward L. 83 Union
Luce Barzilla E. 1306 Acushnet ave.
McKenzie James, 363 Acushnet ave.
Miller Mary J. 922 S. Water
Nixon N. 224 Purchase
Ripley William V. 160 Union
Sanford R. H. 19 S. Water
Shapira M. 503 S. Water
Smith T. J. base. 442 Purchase
Vokes Andrew T. 144 Purchase
Waters W. 816 Purchase
WHITCOMB HOUSE, 214-216 Union. See p. 956
Wickham J. W. 350 Acushnet ave.

Rigger

Black Peter, 72 Front

Ring Travelers

Reliance Mnfg. Co, 3 Rodman
Standard Ring Traveler Co. 6 Elm

Roll Coverer

WEST W. R. 830 Purchase. See p. 2

Roofers and Roofing

Bertram John, 4 N. Second
GIFFORD T. J. & CO. 650 Cottage. See back map
KENNEY & HURLEY, foot Hillman. See p. 953
Lloyd Llewelyn, 205 Highland
PERKINS A. W. & CO. 167 Hillman. See p. 953
Sherman James H. 2 S. Water and 52 to 60 Union
Waddington B. F. 630 S. Water
Warren James H. 64½ Dartmouth

Rope Manufacturers

Lambert Rope Corp. Tarkiln Hill rd.

Rubber Goods

N. B. Rubber Co. 21 Purchase

Rubber Hose

DeWOLF & VINCENT, 149 Union and 345 Acushnet ave. See page 24
SLOCUM & KILBURN, 23 N. Water. See p. 15

Rubber Stamps

Searles Mortimer, 76 William

Rules

TOBEY W. P. 69 Purchase. See p. 11

Safe Deposit Vaults

HAWES WM. C. Masonic bldg. See p. 947
THE N. B. SAFE DEPOSIT AND TRUST CO. 61 William. See p. 943

Safe Mover

CRAPO PETER, 14 Rodman. See p. 971

Sail Makers

Hart T. M. & Co. 31-35 Commercial

Saloons

(*See Wines, Liquors, Etc.*)

Sand

MASON J. L. G. 51 and 53 Foster. See p. 22
PERKINS A. W. & CO. 167 Hillman. See p. 953

Sash, Doors and Blinds

ALLEN ABNER W. 193 to 197 N. Water. See p. 960
BLOSSOM BROTHERS, 172 N. Water. See p. 960
Croacher T. W., Leonard, cor. Cross
FOURNIER & NICHOLSON, 31 to 35 Bowditch. See back cover
SHERMAN JAMES L. 194 N. Water. See p. 957
WASHBURN LETTICE R. & SON, 235 to 241 N. Water (up stairs). See p. 960

Sausage Mnfrs.

Schmidt & Grumbt, 424 S. Second

Savings Banks

(See also Co-operative Banks.)

NEW BEDFORD FIVE CENTS SAVINGS BANK, 37 Purchase. See p. 945
NEW BEDFORD INSTITUTION FOR SAVINGS, 174 to 178 Union, cor. Fourth. See p. 944

Sawing and Turning

ALLEN ABNER W. 193 to 197 N. Water. See p. 960
BLOSSOM BROTHERS, 172 N. Water. See p. 960
FOURNIER & NICHOLSON, 31 to 35 Bowditch. See back cover
GREENE & WOOD, Pine, near S. Water. See page 958
STEARNS A. T. LUMBER CO. (THE) mills at Neponset; exhibit 166 Devonshire; salesroom 1 Sudbury, Haymarket sq. Boston. See p. 18
WASHBURN LETTICE R. & SON, 235 to 241 N. Water (up stairs.) See p. 960

Schools

(See also Teachers, Private Schools.)

BENTON'S BUSINESS SCHOOL, 97 William. See p. 15
MOSHER HOME PREPARATORY SCHOOL, 523 County. See opp. p. 441
SWAIN FREE SCHOOL, Andrew Ingraham, master, 391 County. See p. 583

Screen Doors

TRIPP BENJ. C. 161 Clinton. See page 959

Screens for Windows and Doors

ALLEN ABNER W. 193 to 197 N. Water. See p. 960
TRIPP BENJAMIN C. 161 Clinton. See p. 959

Scroll Sawing

BLOSSOM BROS. 172 N. Water. See p. 960
WASHBURN LETTICE R. & SON, 235 to 241 N. Water (up stairs). See p. 960

Sculptor

Ricketson Walton, 10 Anthony

Second-Hand Goods.

Lucas J. W. 19 N. Water
Tinkham John S. 27 N. Water

Seeds

BLAKE JAMES E. 96 and 98 N. Second. See p. 16
PEIRCE WM. 232 Union; greenhouses, Elm, cor. Cottage. See p. 964

Sewing Machines and Repairers

Boucher Flavien, 27 Hicks
Singer Mnfg. Co. 162 Purchase
Wheeler & Wilson Mnfg. Co. 7 Pleasant
White Sewing Machine Co. 92½ Purchase

Shafting, Hangers and Pulleys

MASON MACHINE WORKS, Taunton, Mass. See p. 8
WHITIN MACHINE WORKS, Whitinsville, Mass. See p. 6

Sheet Iron, Tin Plate and Metals

CONGDON, CARPENTER & CO. 58 to 68 Fourth, Fall River. See p. 10

FOR ANYTHING IN THE LINE OF PLANTS, CALL AT
PECKHAM'S, FLORIST,
FAIRHAVEN. Telephone Connection.

Sheet Metal Work of all Descriptions

BRUNNCKOW C G. 229 Globe, Providence, R. I. See p. 12

Sheriffs (Deputy)

(See also County Officers.)

Brooks N. B. 16 Masonic bldg.
Butman T. S. 49 William
Nickerson J. W. 17 Masonic bldg.
Spooner W. R. 17 Masonic bldg.
Taylor J. A., County Jail, Ash(N.)
WEEDEN GEO. F. 31 Masonic bldg. See p. 949
Whalley Edmund J. 57 William, rm. 18

Shingles

STEARNS A. T. LUMBER CO. (THE) mills at Neponset; exhibit 166 Devonshire; salesroom 1 Sudbury, Haymarket sq. Boston. See p. 18

Ship Agents

(See also Merchants.)

Baylies Wm. 8 to 16 Union
McCullough John, 14 Centre

Ship Broker

Gibbs Lot H. 32 Union

Ship Calkers

Drew George H. 153 Front
Wilcox Charles H. 14 Hamilton

Ship Chandlery

AKIN F. T. & CO. 168 South Water, 84 Pleasant, 9 N. Water and 25 Weld sq. See p. 20
DeWOLF & VINCENT, 149 Union and 345 Acushnet ave. See p. 24

Shipping Agents

Nye P. H. 2 Central whf.
Sampson I. D. 12 S. Second

Shipsmiths

Driggs Jas. D., Front, n. Walnut
Macy E. B. & F. 54 Front

Shipwrights

Chace A. & Co. 12 Merrill's block

Shirt Mnfrs.

Butts J. D. & Co. 278 Cedar
Denham T. M. & Bros. 384 Acushnet ave.

Shutter Workers

TRIPP BENJAMIN C. 161 Clinton. Soe p. 959

Shuttle Mnfrs.

WOONSOCKET REED AND SHUTTLE WORKS, 297 N. Main, Woonsocket, R. I. See front cover

Sign Boards

TOBEY W. P. 69 Purchase. See p. 11

Signs

BLAIR SIGN CO. 71 William. See p. 12

Silver Platers

RHODE ISLAND NICKEL PLATING WORKS, 33 Garnet, Providence, R. I. See p. 966

Skirt Mnfr.

Levy Asher, 733 S. Water

Skylights

BRUNNCKOW C. G. 229 Globe, Providence, R. I. See p. 12

Slaters

KENNEY & HURLEY, foot Hillman. See p. 953
PERKINS A. W. & CO. 167 Hillman. See p. 953

Soap Mnfrs.

Brett & Simpson, 126 N. Water
DELANO'S GEO. SONS, S. Second, c. South, and 176 Front, New York. See p. 961
HERSOM THOMAS & CO. factory, Acushnet av. n. Lunds Corner; office 11 and 13 Commercial. See p. 961

Soap Powder Mnfrs.

HERSOM THOMAS & CO. 11 and 13 Commercial. See p. 961

Soda, Mineral Water, Etc.

HOWLAND A. H. 157 Acushnet ave. See p. 969
WHEATON HIRAM & SONS, 45 to 51 School. See top lines

Spar Mnfrs.

Beetle R., Front, foot of School
Johnson & Howland, Front

Sperm Candle Mnfrs.

(*See also Oils and Candles.*)

DELANO'S GEO. SONS, S Second, c. South, and 176 Front, New York. See p. 961
ROBINSON WM. A. & CO. 144 S. Water. See p. 961

Spindles

WHITIN MACHINE WORKS, Whitinsville, Mass. See p. 6

Spindles and Flyers

RILEY C. E. & CO. 281 to 285 Congress, Boston. See p. 9

Spinning Rings

WHITIN MACHINE WORKS, Whitinsville, Mass. See p. 6

Sporting Goods

BRIGGS WM. P. 141 Purchase. See p. 970
Eggers Geo. A. 10 William
Tobey Joseph T. 125 Purchase

Stable Floors

SMITH CONCRETE CO. 10 Weybosset, Providence, R. I. See p. 22

Stables

(BOARDING, LIVERY AND SALE.)

Ashley I. L. 20 Fourth
Bancroft J. V. 35 Hillman
Caswell A. R. & Co. 27 Fourth
Club Stable Corp. 34 S. Second
Cobb G. A. Lunds Corner
Cornell C. R. 135 Grinnell
Covel O. E. 34 Elm
Cox Albert L. 427 County
Desautels S. 223 State
Dwelley A. Mrs. 430 Purchase
Fournier N. J. 51 Delano
Gardiner E. C. 85 Grinnell
Kenyon C. L. & Co. 33 Elm
KIRBY & HICKS, 60 and 62 Elm. See p. 973
Lomba H. r. 30 Acushnet ave.
MONTY FRANK, 2 Washburn and 36 Belleville av. See p. 974
Murphy C. H. (hack) r. 361 S. Water
Peirce Edward M. 65 Sycamore
PEIRCE J. HENRY, 304 Kempton. See p. 973
Perry S. F. & Son, 50 Elm
REYNOLDS E. G. 270 Purchase. See p. 973
Richards A. 160 N. Second
Richards W. D. 21 and 30 South Second
Sherman Wm. H. 40-42 Fourth
Smith Allen Jr. 38 Bedford
Swift Thatcher S. 116 Grinnell
Sylvia A. A. 388 S. Second
Wamsutta Stable, 34 Elm
WARREN DAVID, 259 State. See p. 964

Stage Lines

Dartmouth (South) 190 Union
Little Compton, 20 Fourth
Long Plain, 190 Union
Mattapoisett, 71 Purchase
Westport, 71 Purchase

Stair Builders

STEARNS A. T. LUMBER CO. (THE) mills at Neponset; exhibit 166 Devonshire; salesroom 1 Sudbury, Haymarket sq. Boston. See p. 18
TRIPP & THORPE, 183 N. Water. See p. 960
WASHBURN LETTICE R. & SON, 235 to 241 N. Water (up stairs). See p. 960

Starch

ROBINSON WILLIAM A. & CO. 144 S. Water. See p. 961

Stationers

(*See also Periodicals and Newspapers.*)

BRIGGS GEORGE L. 161 Purchase. See back cover
HUTCHINSON H. S. & CO. 198 to 202 Union. See front cov.

Stationery

PEASE & DANDURAND, 913 S. Water. See p. 971

Statuary and Monuments

REX S. T. 88 Dartmouth. See top lines

PURE WINES FOR FAMILY USE.
RELIABLE.
HIRAM WHEATON & SONS, 45 to 51 SCHOOL ST., NEW BEDFORD, MASS.

Steam and Gas Fitters

BABBITT, WOOD & CO. 32 Commercial. See p. 962
BRAMAN, DOW & CO. 239 to 245 Causeway, Boston. See p. 437
Gardner F. A. 58 Middle
GIFFORD THOMAS J. & CO. 650 Cottage. See back map
HELLYER J. G. 422 Purchase. See p. 13
LEWIS JOSEPH S. JR. 21 and 23 Commercial. See p. 972
PERRA JOHN, 594 Purchase. See p. 959
WALWORTH MNFG. CO. 132 Federal, Boston. See p. 962
WOOD, BRIGHTMAN & CO. 47 to 55 N. Water. See p. 3

Steam and Gas Fitters' Tools and Supplies

BRAMAN, DOW & CO. 239 and 245 Causeway, Boston. See p. 437
WALWORTH MNFG. CO. 132 Federal, Boston. See p. 962

Steam Boiler Mnfrs.

NEW BEDFORD BOILER AND MACHINE CO. 42 Front. See p. 2

Steam Carpet Cleaning

N. B. STEAM CARPET BEATING WORKS, Maine & Cowing, props. North, c. N. Water. See front cover

Steam Damper Regulator

TRIPP FRANK S. 235 N. Water. See p. 607

Steam Fitters' Tools and Supplies

BRAMAN, DOW & CO. 239 and 245 Causeway, Boston. See p. 437
WALWORTH MNFG. CO. 132 Federal, Boston. See p. 962

Steam, Gas and Water Pipe Mnfrs.

BRAMAN, DOW & CO. 239 to 245 Causeway, Boston. See p. 437
WALWORTH MNFG. CO. 132 Federal, Boston. See p. 962

Steam Heating Apparatus

BRAMAN, DOW & CO. 239 to 245 Causeway, Boston. See p. 437
LEWIS JOSEPH S. JR. 21 and 23 Commercial. See p. 972
NEW BEDFORD BOILER AND MACHINE CO. 42 Front. See p. 2
WALWORTH MNFG. CO. 132 Federal, Boston. See p. 962

Steam Radiators, Pumps, Boilers, Etc.

BRAMAN, DOW & CO. 239 to 245 Causeway, Boston. See p. 437
WALWORTH MNFG. CO. 132 Federal, Boston. See p. 962

*Steamship Companies and *Agents*

Cuttyhunk & Nonquitt, Nonquitt pier
***EUROPEAN STEAMERS,** Davenport, Mason & Co. agents, 190 Union. See page 967
N. B., M. V. & N. Steamboat Co. 7 Commercial
N. Y., N. H. & H. R. R. 2 and 4 Union
***RODGERS A. M.** 177 Acushnet ave. See page 968

Steel Castings

ARCADE MALLEABLE IRON CO. opp. Union Passenger station, Worcester, Mass.

Steel Pulleys

SLOCUM & KILBURN, 23 N. Water. See page 15

Stenographers

Caswell E. D. Mrs. 32 Masonic bldg.
Darcy Winifred M. 37 Purchase
Kendall E. V. Mrs. 97 William
Monroe Frederick S. 47 William
Sylvia Elsie A. 7 Fair

Stocking Manufacturers

Cornell Stocking Corp. 15 Seneca

Stocks and Bonds

HAWES WILLIAM C. Masonic bldg. See page 947

Stone Cutters and Dealers

GURL F. J. Court, c. Ash (N.) See page 975
REX S. T. 88 Dartmouth. See top lines
Sullivan John B. & Son, Hathaway road

Stoves and Ranges

BEGLEY EDWARD J. (repairer) 342 Kempton. See p. 24
DION J. B. 867 and 869 Purchase. See page 28
DUGGAN JAMES P. 228 Purchase. See page 977
Hatch G. E. 150 Purchase
HAYDEN WM. G. 179 Acushnet ave. See page 959
HELLYER J. G. (repairer) 422 Purchase. See page 13
HOUSEHOLD FURNISHING CO. 170 to 174 Purchase. See page 955
PENNEY EDWARD F. 266 County. See page 23
PERRA JOHN, 594 Purchase. See page 959
Sawyer S. P. 79 N. Second
Sherman James H. 2 and 4 S. Water and 52 to 60 Union
WING CHARLES F. 34 to 38 Purchase. See page 13
WOOD, BRIGHTMAN & CO. 47 to 55 N. Water. See p. 3

Street Sprinkling

Bancroft J. V. 35 Hillman

Stucco Worker

MASON J. L. G. 51 and 53 Foster. See page 22

Surveyors and Civil Engineers

Briggs George A., Robeson bldg.
DRAKE ALBERT B. 164 William. See front cover and bottom edge
METCALF FRANK M. 16 Masonic bldg. Pleasant. See page 28

Tailors (Merchant)

(See also Clothing Dealers.)

Allen Edward F. 151 Union
Allen George E. & Co. 120 Union
Balboni Louis, 186 Arnold
Bournoyer B. 905 S. Water
Bruneau F. 939 S. Water
Burns Stephen J. 184 Purchase
BUSH A. M. & CO. 47 William. See page 967
Campbell James, 11 Bonney
Chaille Azarie, 202 Union
Conant George M. 131 Union
Cronin Daniel W. 62 Pleasant
Dube Edouard, 639 S. Water
Fecteau Arthur, 7 Linden
Gallagher N. 105 S. Sixth
Glueck M. 909½ Acushnet ave.
Grenier A. P. 176 Purchase
Habicht G. L. (ladies') 102 Fourth
Habicht Philip, 314 Acushnet ave.
Harrington J. 256 Acushnet ave.
Herstoff Jacob, 26 Maitland
Howland D. W. 303 Maxfield
Hunt L. W. & E. W. 137 Union
Macomber William B. 71 William
Marinoff Maurice, 1½ Fifth
McIntyre M. H. 15 Pleasant
Perry E. S. 188 Union
Quaderos J. P. 544 S. Water
Remillard J. 831 Purchase
Solomon L. 315 Acushnet ave.
Swift L. H. 130 Union
Swift M. C. & Son, 157 and 159 Union
Tessier Joseph Jr. 196 Union
Toombs Kenneth L. 766 Purchase

Tallow Mnfrs.

N. B. Tallow Co., Hazard's lane

Tanks and Vats

STEARNS A. T. LUMBER CO. (THE) mills at Neponset; exhibit 166 Devonshire; salesroom, 1 Sudbury, Haymarket sq. Boston. See page 18

Teachers

(BOOKKEEPING.)

BENTON'S BUSINESS SCHOOL, 97 William. See page 15
MOSHER HOME PREPARATORY SCHOOL, 523 County. See opp. p. 441

(CHEMISTRY.)

MOSHER HOME PREPARATORY SCHOOL, 523 County. See opp. p. 441
SWAIN FREE SCHOOL, 391 County. See page 583

(COOKING.)

Mason Mary B. 118 Acushnet av.

(DANCING.)

Smith W. H. C. 161 Middle

ACCOUNT BOOK MAKERS
WILLISTON H. COLLINS & CO.,
Long Dis. Tel. 34-36-38 North Second St., New Bedford, Mass.

Teachers—Con.

(DRAWING.)

Covell Grace, 128 School
MOSHER HOME PREPARATORY SCHOOL, 523 County. See opp. page 441

(ELOCUTION.)

Blye Carrie G. 67 Sixth

(HARMONY.)

MOSHER HOME PREPARATORY SCHOOL, 523 County. See opp. page 441
SWAIN FREE SCHOOL, 391 County. See page 583

(INDUSTRIAL AND DECORATIVE ART.)

SWAIN FREE SCHOOL, 391 County. See page 583

(LANGUAGES.)

MOSHER HOME PREPARATORY SCHOOL, 523 County. See opp. p. 441
Queen Nehemiah, 66 Washburn
SWAIN FREE SCHOOL, 391 County. See page 583

(MATHEMATICS.)

MOSHER HOME PREPARATORY SCHOOL, 523 County. See opp. p. 441
SWAIN FREE SCHOOL, 391 County. See page 583

(MUSIC.)

Abrams Alice M. 86 S. Second
Bassett Ella T. 654 County
Baylies E. L. A. Mrs. 92 Bedford
Bernard Wilfred A. 950 Acushnet ave.
Bisbee G. H. 120 Fourth
Boden Louise N. 70 Hillman
Bradford Ruth S. 30 Dartmouth
Chadwick Maria A. 118 Mill
Chase Mary E. 804 Kempton
Chase Mary T. 59 Fourth
Church Charles L. 96 Chestnut
Church Eunice S. 109 Chestnut
Coulombe Celina, 871 Purchase
Covell Addie R. Mrs. 14 Pope
Curtis Leonard O. 109 Newton
Eaton Carrie B. 91 State
Forbes Florence E. 191 Kempton
Forbes Harriet E. H. 111 Fourth
Francis J. H. 56 Thompson
Greenhalge Joseph, 340 Bowditch
Hathaway Susan E. 506 Purchase
Honneyman E. F. 564 County
Jackson T. William, 501 County
Jones Annie P. 69 Fourth
McCabe B. F. Mrs. 153 Grinnell
Needham G. W. 203 Chestnut
O'Keefe John A. 35 Mill
Otheman Mary, 4 Sears
Paddock Fannie C. 445 Cottage
Purrington Abbie H. 390 Union
Ramsden T. W. 519 Purchase
Reed Bertha D. 103 Sycamore
Rooth Harriet E. 73 Foster
Russell Annette B. 390 Union
Saxton C. E. Mrs 384 Kempton
Shattuck Burt E. 113 Kempton
Smith Mary L. 79 North
Sullivan Eugene H. 218 North
SWAIN FREE SCHOOL, 391 County. See page 583
Swan A. W. 97 William
Tolman E. E. 61 Hill
Topham Nannie E. Mrs. 15 Elm
Underwood G. M. Miss, 24 Sycamore
Weaver F. V. 184 Middle

(PAINTING.)

Athearn S. E. Mrs. 24 Ward
Monarch Mina E. 120 S. Sixth
SWAIN FREE SCHOOL, 391 County. See page 583

(PHYSICS.)

MOSHER HOME PREPARATORY SCHOOL, 523 County. See opp. page 441

(PRIVATE SCHOOLS.)

Am. Cor. School of Textiles, 97 William
BENTON'S BUSINESS SCHOOL, 97 William. See page 15
Bonney Helen L. 95 Orchard
Gardner Jane M. 46 Campbell
Hinckley & Johnson, William, c. N. Sixth
Inter. Cor. Schools (The) 97 William
Kimball School (The), 37 Purchase
Leonard Lucy A., Hawthorn
Matthews Flossie M., Bonney
MOSHER HOME PREPARATORY SCHOOL, 523 County. See opp. p. 441
Waite M. P. Mrs. 17 Seventh

(SHORTHAND.)

BENTON'S BUSINESS SCHOOL, 97 William. See p. 15

(STENOGRAPHY.)

MOSHER HOME PREPARATORY SCHOOL, 523 County. See opp. p. 441

(TYPEWRITING.)

BENTON'S BUSINESS SCHOOL, 97 William. See p. 15

MOSHER HOME PREPARATORY SCHOOL, 523 County. See opp. p. 441

Teamsters

(*See also Job Wagons.*)

AKIN F. T. & CO. 168 S. Water, 84 Pleasant, 9 N. Water and 25 Weld sq. See p. 20
Bouchard Gilbert, 117 Clark
Brightman A. I. 194 N. Water
Brightman R. G 242 N. Water
Burke James, 306 Court
Cabral Frank, 382 S. Second
CITY COAL CO. Front, foot Middle; branch 116 William. See p. 3
Connell John, 5 Wamsutta
CONNORS PATRICK, 486 Rivet. See p. 970
Crapo G. G. 165 Shawmut ave.
CRAPO PETER, 14 Rodman. See p. 971
Demoranville D. H. (estate of) R. R. freight depot
Dias J. V. 112 S. Sixth
Duddy James, 116 S. Water
DUFF DAVID & SON, Fish Isl nd. See back cover
Ferguson David, 98 Park
Gomley J. A. 464 Kempton
Goudreau Adelord, 9 Beetle
Gray Charles A. & Co. 421 Purchase and R. R. freight depot
Gregoire Pierre, 56 Clark
Manchester I. H. 130 Ashland
McCARTY MORTIMER, 258 State. See p. 954
McFarlin J., Spring, n. First
Peckham Frank H. 52 First
PERKINS A. W. & CO. 167 Hillman. See p. 953
Riley C. 120 Purchase
Sawin A. K. P., S. First, n. South
Shea Daniel, 488 S. First
Silva Joseph L. 532 Rivet
Smith John A. 42 Bay
Stowell Benj. I. 586 W. Elm

Teas, Coffees and Spices

(*See also Grocers.*)

Burns H. L. 83 Morgan
CUMMINGS C. S. & B. 98 to 104 William. See p. 963
Lorraine F. 154 Purchase
Mills T. H. 27 and 807 Purchase
Moy Yuet Wah Tea Co. 222 Acushnet ave.
ROBINSON DANIEL, Weld, c. State. See p. 963
Smith W. 937 S. Water
Sullivan D. J. r. 1007 Purchase
Wilcox C. Y. 28 Pearl

Telephone and Telegraph Companies

AUTOMATIC TELEPHONE CO. 41 William. See p. 10
Postal Telegraph Co. 126 Union and Masonic bldg. Pleasant
SOUTHERN MASS. TELEPHONE CO. 57 N. Second. See p. 321
Western Union, 148 Union, R. R. depot and P. O.

Thermometers

TOBEY W. P. 69 Purchase. See p. 11

Tickets and Exchange on Europe

DAVENPORT, MASON & CO. 190 Union. See p. 967
HATCH & CO. 190 Union. See p. 967
HOLT JAMES W. 765 Purchase. See p. 325
SULLIVAN JEREMIAH D. 431 Purchase. See p. 16

Timber

STEARNS A. T. LUMBER CO. (THE) mills at Neponset; exhibit 166 Devonshire; salesroom, 1 Sudbury, Haymarket sq. Boston. See p. 18

Tin Roofers

BRUNNCKOW C. G. 229 Globe, Providence, R. I. See p. 12

FOR the Best of GRANITE AND MARBLE WORK from Choice Stock, see

....REX, Dartmouth Street.

Tinplate, Copper and Sheet Iron Workers

Allen Geo. C. 56 Cedar
BEGLEY EDWARD J. 342 Kempton. See p. 24
Bettencourt M. S. 525 S. Water
Cejka Louis, 158 Cedar Grove
Coggeshall, Maxfield & Co. 26 N. Second
GIFFORD THOS. J. & CO. 650 Cottage. See back map
HAYDEN W. G. 179 Acushnet ave. See p. 959
HELLYER JAMES G. 422 Purchase. See p. 13
LOWE STEPHEN C. 87 to 91 Union. See front cover
PENNEY EDWARD F. 266 County. See p. 23
Sawyer S. P. 79 N. Second
WOOD, BRIGHTMAN & CO. 47 to 55 N. Water. See p. 3

Tinware

BUTLER W. P. 801 S. Water. See p. 15
HOUSEHOLD FURNISHING CO. 170 to 174 Purchase. See p. 955
Shapira I. 424 S. Water

Toilet Articles

AU BON MARCHE, 139 Union. See p. 16
CHURCH CHARLES H. 122 Purchase. See p. 976
CORSON HENRY T. 639 County. See p. 976
HEALEY M. C. & CO. 26 Durfee. See p. 976
LAWTON C. H. & H. A. CO. 1 Purchase and 113 Union. See p. 66
PEASE & DANDURAND, 913 S. Water. See p. 971
SNOW LEVI M. 91 Main and 32 Centre, Fairhaven. See p. opp. Fairhaven Gen'l Directory

Top Roll Coverers

Aubertin J. F. r. 96 Mt. Pleasant
Lawrence John H. 169 N. Second
WEST W. R. 830 Purchase. See p. 2

Tow Boats

N. B. Tow Boat Co. 3 Merrill's wharf

Towels

Eureka Towel Supply Co. 8 Fifth
N. B. Towel Supply Co. 342 Cedar

Trees and Shrubbery

PECKHAM SAMUEL S. Head of River rd. corner Boston Hill rd. Fairhaven. See top lines

Truckmen

(*See also Teamsters.*)

AKIN F. T. & CO. 168 South Water, 84 Pleasant, 9 N. Water and 25 Weld sq. See p. 20
CRAPO PETER, 14 Rodman. See p. 971
DUFF DAVID & SON, Fish Island. See back cover
McCARTY MORTIMER, 258 State. See p. 954

Trusses

BLAKE JAMES E. 96 and 98 N. Second. See p. 16

Trust Company

AMERICAN LOAN & TRUST CO. 53 State, Boston. See map

Twist Drill Mnfrs.

MORSE TWIST DRILL & MACHINE CO. 20 Bedford. See p. 4

Type Writer Supplies

WYCKOFF SEAMANS & BENEDICT, 42-46 Custom House st., Prov. R. I. See p.437

Type Writers

WYCKOFF SEAMANS & BENEDICT, Francis E. Olney, salesman. 42-46 Custom House st. Prov. R. I. See p. 437

Type Writers' Supplies

HUTCHINSON H. S. & CO. 198 to 202 Union. See front cov.

Type Writers to Rent

WYCKOFF SEAMANS & BENEDICT, H. H. Holmes, mngr. 42-46 Custom House st. Prov. R. I. See p. 437

Type Writing Machines

WYCKOFF SEAMANS & BENEDICT, 42-46 Custom House st., Prov. R. I. See p.437

Umbrellas and Parasols

MOYNAN & CO. 185 and 187 Union and 9 to 23 Purchase. See p. 977
Wright John S. 78 William

Undertakers

BENNETT ROBERT G. 7 S. Sixth. See p. 66
Desautels A. 980 Acushnet ave.
Jean J. B. 14 Linden
LAGASSE & DUBOIS, 128 Rivet. See p. 974
Moriarty J. E. 125 Fourth
Murphy T. J. 235 Purchase
Rogers John, 100 Potomska
SULLIVAN J.D. 431 Purchase. See p. 16
VAUGHAN W. C. JR. 321 and 323 Purchase. See p. 24
Williams Joseph S. 173½ Acushnet ave.
WILSON EDWARD T. & SON, 80 Pleasant. See back cover

Upholsterers

Allen Charles G. 127 Robeson
Dantsizen Christian, 191 Elm
Deane Frank W. 9 Rodman
Deane G. R. 387 Purchase
Douglass C. P. 204 Acushnet ave.
HOUSEHOLD FURNISHING CO. 170 to 174 Purchase. See p. 955

Upholstery Goods

Waite B. H. & Co. 71 William
WING C. F. 34 to 38 Purchase. See p. 13

U. S. Commissioner

CLIFFORD CHARLES W. 6 Masonic bldg. Pleasant. See p. 949

Valves and Gauge Cocks

BRAMAN, DOW & CO. 239 to 245 Causeway, Boston. See p. 437
WALWORTH MNFG. CO. 132 Federal, Boston. See p. 962

Variety Stores

(See also Fancy Goods.)

Akin E. G., Dartmouth, c. Rockdale ave.
Arrick Louisa M. 265 S. Water
Aspin Mary A. 113 Rivet
Bedard Joseph Jr. 229 Coggeshall
Biggins John, 651 S. First
Billington John, 131 Coggeshall
Boardman J. S. L. 203 Acushnet ave. and rear 26 Howland Corp.
Boardman S. Mrs. 169 Division
Breakell T. 755 Purchase
Brierly Alice Mrs. 53 Dunbar
Brierly Thomas, 130 County
Bryne Margaret, 952 S. Water
Buckley Frank, 23 Weld
Buckley Harry, 678 Acushnet ave.
Burdick Bertha S. Mrs. 68 Dartmouth
Cantos S. 677 S. Water
Card B. F. 292 Cedar
Collins Maud Mrs. 841 S. Water
Costa Joseph Jr. 92 Dartmouth
Covill F. O. Court, c. Reed
Derby Ann Mrs. 1051 S. Water
Downey P. J. 41 Linden
Edmondson E. 161 County
George Charles, 69 Hicks
Gerrard William, 907 S. Water
Gilling Harry, 271 Coggeshall
Gorner James S. 795 S. Water
Greene C. E. 125 Potomska
Hahn A. Mrs. 628 Acushnet ave.
Hahn A. R. Mrs. 142 Belleville av.
Hargraves R. 78 Austin
Harps W. W. Mrs. 34 Dartmouth
Hart Edward, 522 S. Second
Hill R. 817 S. Water
Hodges Alonzo F. 181 N. Second
HOLT J. W. 765 Purchase. See p. 325
Hoxie Wm. R. 120A S. Sixth
Jenkins L. I. 208 Cedar
Jenney A. S. Mrs. 94 Grinnell
Kestenbaum E. 900 S. Water
LaHaye Lorenzo, 8 Independent
Laughlin Catherine Mrs. 3 Clark
Lawrence J. A. 239 Coggeshall
Lee E. T. Mrs. 740 Purchase
Lees Wm. K. 453 Rivet
Levin C. 243 Cedar Grove
Livingston Sarah Mrs. 273 Weld
Machado L. Mrs. 383 Belleville av.
Martin Napoleon, 175 N. Front
Mather Elizabeth Mrs. 293 Coggeshall
McDonald Thomas, 690 S. First
McNeill Michael, 70 Division
Morin F. 1140 Acushnet ave.
Neill Mary, 101 County
Neves M. C., Rivet, n. Bonney
Noyer Emanuel J. 77 County
Oliver R. W. 264 Middle
Phaneuf Frank Jr. 7 Hicks
Powers Jas. 164 Blackmer

FOR FLORAL DESIGNS, CALL AT
· · PECKHAM'S, · ·
TELEPHONE CONNECTION. FAIRHAVEN.

Variety Stores—Con.

Rafferty Elizabeth, 181 S. Water
Randall Mary Mrs. 325 S. Water
Reed Charles H. Mrs. 178 Arnold
Roach William, 619 Purchase
Rooth E. F. Mrs. 174 Acushnet av.
Rose Joseph, Rivet, c. Crapo
Ryan P. J. 921 S. Water
Savage J. M. 688 Purchase
Siddall Joseph, W. French av.
Silva J. F. 418 S. Water
Silva M. J. 428 S. Water
Simiansky S. 405 S. Water
Slater Peter Mrs. 35 Acushnet av.
Smith A., West French ave.
Stephenson W. 37 Morton ct.
Straughn Matthew, 313 Rivet
Sylvia Antone, 605 S. Water
Taber A. D. 193 Acushnet ave.
Therrien H. 991 Acushnet ave.
Tomlinson D. 79 Acushnet ave.
Wade J. B. 96 and 98 Purchase
Wallace E. Mrs. 28 Cove
Wilde Albert F. 849 Purchase
Wilde F. H. 526 County
Williams M. Mrs. 281 S. Water
Wolison F. N. 527 Acushnet ave.
Wolison Israel, 55 Acushnet ave.
Woolworth F. W. & Co. 70-72 Purchase
Worthington J. W. 616 Purchase
Yaeger F. 71 Washburn

Vegetables, Etc.

GIBSON GEORGE A. 1045 Acushnet ave. See p. 975
NEW YORK MARKET, E. A. Hoxie, mngr. 64 Purchase. See p. 963

Ventilators

BRUNNCKOW C. G. 229 Globe, Providence, R.I. See p. 12

Veterinarians

Ashley Daniel C. 33 Elm
Dews Harry H. 20 Fourth
Hamilton H. B. 61 Walden

Violin Mnfr.

Boivin Nazaire, 294 Sawyer

Wall Papers

AKIN F. T. & CO. 25 Weld sq. See p. 20
BLISS & NYE, 145 Union. See p. 966
MONTY FRANK, 36 Belleville ave. See p. 974
MORIARTY TIMOTHY J. 184 Fourth. See p. 437
Rounsvell A. S. & Co. 73 William
STURTEVANT WM. F. 41 Middle. See p. 972
WEST W. R. 830 Purchase. See p. 2
WING CHARLES F. 34 to 38 Purchase. See p. 13

Washing Fluid Mnfr.

Akin E. A. Mrs. 503 Purchase

Watch Repaierrs

Bootham John, 380 Hillman
BRALEY A. L. 103 Union. See p. 971
Burger M. 727 S. Water
Durette George, Blackmer, cor. S. Water
Gorner Doctor, 618 S. First
Leite Luiz, 83 Howland
Lawton S. 597 Purchase
Lawton W. P. 113 Union
Otheman B. 52 Pleasant
Sederholm A. 45 Logan
Tobey J. T. 125 Purchase
Zerbonne A. 23 Griffin

Watches, Jewelry, Etc.

Barber C. H. 753 Purchase
BRALEY A. L. 103 Union. See p. 971
DeWolf Herbert B. 66 William
Dexter J. A. 183 Purchase
Fay C. E. 791 S. Water
Frigault E. Mrs. 832 Purchase
Howland H. B. 26 and 28 Purchase
Kelley J. S. Jr. 79 William
Kelley Wm. L. 2 Purchase
Lawton Samuel, 597 Purchase
St. Guimaraes S., Hathaway ave.
Sullivan D. J. 20 Purchase
Wilbor A. G. 199 Acushnet ave.
Woodworth C. E. 29 Purchase
Woolfenden John, 842 Purchase

Water Conductors

STEARNS A. T. LUMBER CO. (THE) mills at Neponset; exhibit 166 Devonshire, salesroom 1 Sudbury, Haymarket sq. Boston. See p. 18

Water, Steam and Gas Pipe

WALWORTH MNFG. CO. 132 Federal, Boston. See p. 962

Wax Mnfr.

Knowles C. S., Kings Highway

Wedding Cake

RICHMOND & CO. 255-257 Union, 451 S. Water, 264 Acushnet ave. 861 Purchase and 372 Kempton. See p. 14

Wheelwright

(See Carriage Mnfrs.; also Blacksmiths.)

Chase Collins, 114 Pleasant

Whitewashing

Coleman R., Beech
Cotter Wm. D. 177 N. Front
Henke K. Wm. 345 Coffin ave.
King Wm. H. 305 Middle
Lindsey John, 186 Mill
MASON J. L. G. 51 and 53 Foster. See p. 22

Window and Door Frames

ALLEN ABNER W. 193 to 197 N. Water. See p. 960
BLOSSOM BROS. 172 N. Water. See p. 960
FOURNIER & NICHOLSON, 31 to 35 Bowditch. See back cover

Window and Plate Glass

AKIN F. T. & CO. 168 S. Water, 84 Pleasant, 9 N. Water and 25 Weld sq. See p. 20
BLOSSOM BROS. 172 N. Water. See p. 960

Windows Screens and Doors

BLOSSOM BROS. 172 N. Water. See p. 960
BURROWES E. T. CO. (THE) Spring. cor. Centre, Portland, Me. See p. 959
HOUSEHOLD FURNISHING CO. 170 to 174 Purchase. See p. 955
TRIPP BENJAMIN C. 161 Clinton. See p. 959
WASHBURN LETTICE R. & SON, 235 to 241 N. Water (up stairs). See p. 960

Window Shades and Fixtures

HOUSEHOLD FURNISHING CO. 170 to 174 Purchase. See p. 955
WING CHARLES F. 34 to 38 Purchase. See p. 13

Wines, Liquors, Etc.

Bannister Jesse, 678 Purchase
Barrett & Snow, 124 Union
Bartley Martin, 47 Middle
Boardman George, 56 Weld
Bowen James S. 855 Purchase
Braunlich G. 244 N. Front
Buckley T. W. 324 Acushnet ave.
CITY LIQUOR STORE CO. 386 Acushnet ave. See p. 970
Crabtree & Taylor, 874 S. Water
Dawson & Son (whol.) 641 to 645 Purchase
Devlin J. 349 to 353 Acushnet av.
Dextraze Louis, 37 Rivet
Dias & Chase, 540 S. Water
Doherty J. C. 613 Acushnet ave.
Downey M. 409 Rivet
Duffy E. P. 1085 S. Water
ENOS MANUEL, 433 to 437 N. Water. See p. 970
Fay James L. 912 Acushnet ave.
Francis A. S. & Co. 165 S. Water
Francis J. F. 717 S. Water
Geary Peter, 262 Coggeshall
Harrington D. A. 591 Acushnet av.
Hindle Joseph, 802 Purchase
HOWLAND A. H. (wholesale) 157 Acushnet ave. See p. 969
Killigrew Bros. 359-361 Acushnet ave.
Lehner Joseph, 956 Acushnet ave.
Moore Jas. F. 233 S. Second
Murray A. J. 376 Kempton
O'BRIEN P. H. 438 Purchase. See p. 969
O'LEARY P. 870 Acushnet av. O'Leary sq. See p. 968
O'Neil T. F. 215-221 Coggeshall
Phelan James, 821 S. Water
PHELAN M. & SON, 679 to 685 S. First. See p. 969
QUERY A. J. 41 Beetle. See p. 15
Shea Michael, 73 Union
Sheehan J. J. 23 S. Second
SHERMAN E. B. & CO. 62 Purchase. See p. 438
Smith B. P. & Co. 31-37 Delano
SMITH BROS. (wholesale) 777 to 785 Purchase. See p. 559
Smith Wm. A. L. 18 N. Sixth
Souza J. L. 599 S. Water
Therrien Euseb, 267 Coggeshall
Vernon John, 634 S. First
Watson John H. 874 Purchase
Whalen Nicholas, 264 Purchase
WHEATON HIRAM & SONS, 45 to 51 School. See top lines
Winterson P. H. 745 S. Water

WHEATONS' BOTTLED SODA WATER. BEST IN THE UNITED STATES.
HIRAM WHEATON & SONS,
45 to 51 School Street, New Bedford.

Wire Screens (Insect)

BURROWES E. T. CO. (**THE**) Spring, c. Centre, Portland, Me. See p. 959

Wood and Coal

(*See also Coal and Wood.*)

AKIN F. T. & CO. 168 S. Water, 84 Pleasant, 9 N. Water and 25 Weld sq. See p. 20
Archambeault E. 852 Acushnet av.
Benjamin Albert, 161 N. Front
BORDEN H. T. 62 Dartmouth. See p. 964
Borgendahl F. A. 214 Smith
Boucher Joseph B. 62 Merrimac
Cabral Manuel, 260 S. Second
CITY COAL CO. Front, foot Middle; branch 116 William. See p. 3
City Mission Wood Yard, I Leonard
City W. and C. Yard, 180 N. Second
CONNORS PATRICK, 486 Rivet. See p. 970
Cournoyer N. r. 49 Division
Craig J. E. W. 157 Chancery
Dawson N. 559 S. First
Delaurier P., S. Front, bey. Blackmer
Dowling James, 362 Purchase
Dowty A. A. 126 County
DUFF DAVID & SON, main office 35 Purchase; branches 666 Purchase and Fish Island. See back cover
Ellis W. P. 290½ Cedar
Fauteaux Henry, 26 Bullard
Forcier A. 882 S. Water
Francis S. G. 495 Union
Goulette N. 49 Dean
HOLMES ALBERT W. 201 Purchase and Atlantic wharf, foot of Cannon. See p. 322
Hutchings D., Mosher, n. County
Jenkins W. E. 58 Acushnet ave.
Johnson Edward, 6 W. High
LaChapelle L. 69 Independent
Lagesse Henry, 20 Kenyon
Laplante Bros. 149 N. Front
Letourneau A. 118 Rivet
Meny Ernest, 45 Mitchell
Messier P. 256 State
Mosher M. A. Mrs. r. 191 S. Second
O'Brien John N. 32 Linden
Offley J. K. 400 Kempton
O'Neil & O'Brien, 973 Acushnet ave.
PEIRCE J. HENRY, 423 and 439 Kempton. See p. 973
Potvin Delphise, 236 N. Front
Potvin Joseph, 120 Cove
Reynolds Edward, 170 Cedar
Roy Arthur, 149 Coggeshall
Slight Wm. 531 S. Second
Smalley John, 23 Myrtle
Soucy Andre, 13 Hicks
Soucy Louis, 42 Bowditch
Spooner Geo. H. & Bro., Hazard's lane

Wood Carving

WASHBURN LETTICE R. & SON, 235 to 241 N. Water (up stairs). See p. 960

Wood Mantels

WASHBURN LETTICE R. & SON, 235 to 241 N. Water (up stairs). See p. 960

Wood Turning and Sawing

ALLEN ABNER W 193 to 197 N. Water. See p. 960
BLOSSOM BROS. 172 N. Water. See p. 960
FOURNIER & NICHOLSON, 31 to 35 Bowditch. See back cover
STEARNS A. T. LUMBER CO. (**THE**) mills at Neponset; exhibit 166 Devonshire; salesroom 1 Sudbury, Haymarket sq. Boston. See p. 18
WASHBURN LETTICE R. & SON. 235 to 241 N. Water (up stairs). See p. 960

Wooden Ware

DeWOLF & VINCENT, 149 Union and 345 Acushnet ave. See p. 24
HOUSEHOLD FURNISHING CO. 170 to 174 Purchase. See p. 955

Wrought Iron Pipe and Fittings

BRAMAN, DOW & CO. 239 to 245 Causeway, Boston. See page 437
WALWORTH MNFG. CO. 132 Federal, Boston. See p. 962

Yard Sticks

TOBEY WARREN P. 69 Purchase. See p. 11

Yarn Mnfrs.

Beacon Mnfg. Co. head of Purchase
City Mnfg. Corp. foot of Grinnell
New England Cotton Yarn Co. 37 N. Water

Yeast (Compressed)

Swift E. J. 18 Campbell

Yellow Metal Sheathing and Cut Nails

TAUNTON—NEW BEDFORD COPPER CO. Clarence A. Cook agt., N. Front, r. Wamsutta Mills. See p. 4

JAMES E. HUNTRESS.
GEORGE F. HUNTRESS.

Established 1862.

W. A. Greenough & Co.

DIRECTORY PUBLISHERS and PRINTERS

Maps of . . . .

BROOKLINE,
CAMBRIDGE,
HAVERHILL,
NASHUA,
NEW BEDFORD,
PORTSMOUTH,
QUINCY,
SOMERVILLE.

97 Oliver Street, BOSTON, MASS.

Catalogue of Our Publications—Bath, Brunswick and Richmond, Me., Biddeford and Saco, Me., Brookline, Mass., Cambridge, Mass., Haverhill, Bradford, and Groveland, Mass., Lewiston and Auburn, Me., Nashua, N. H., New Bedford, Mass., Portsmouth, N. H., Quincy, Mass., Rockland, Belfast and Camden, Me., Somerville, Mass., Woburn and Winchester, Mass.

NEW BEDFORD

CITY GOVERNMENT.

1900.

City Election, First Tuesday in December.
City Government Organized, First Tuesday in January.

MAYOR.
HON. CHARLES S. ASHLEY.

CITY CLERK.
DANIEL B. LEONARD.

CITY TREASURER AND COLLECTOR OF TAXES.
JAMES H. HATHAWAY.

CITY AUDITOR.
CHARLES J. McGURK.

CITY MESSENGER.
AUGUSTUS D. PIPER.

ALDERMEN.

Ward 1—Henry P. Jenney.
Ward 2—Louis Z. Normandin.
Ward 3—Charles H. Brownell.
Ward 4—Charles H. Lawton.
Ward 5—George H. Hedge.
Ward 6—Charles E. Ellis.

COMMON COUNCIL.

President—John L. G. Mason.

Ward 1—Harmidas P. Dion, Ernest O. Findeisen, Joseph H. Sullivan, Francis P. Washburn.

Ward 2—Frederick A. Dammon, Samuel Higham, James Davidson, Patrick H. Reardon.

Ward 3—William T. Caswell, Charles W. Jones, John L. G. Mason, William B. Perry.

Ward 4—George D. Richards, Wm. E. Smith, Matthew Pope Wood, Robert S. Gorham.

Ward 5—Charles M. Davenport, Clifton H. Cornish, Amos W. Hadley, Wm. C. Hawes.

Ward 6—Robert Cooke, John Hannigan, Edward F. Penney, John Waldron.

Clerk—William A. Mackie.

STANDING COMMITTEES OF THE BOARD OF MAYOR AND ALDERMEN.

Police—The Mayor, Aldermen Hedge and Ellis.

Licenses—Aldermen Ellis, Jenney and Hedge.

Burial Grounds—Aldermen Hedge, Jenney and Lawton.

Enrollment—Aldermen Ellis, Normandin and Brownell.

Soldiers Aid—The Mayor, Aldermen Brownell and Lawton.

JOINT STANDING COMMITTEES OF THE COMMON COUNCIL.

Finance—The Mayor, Alderman Lawton, the President of the Common Council, Councilmen Findeisen, Higham, Smith, Davenport and Cooke.

Audit—Aldermen Jenney and Brownell, Councilmen Higham, Smith and Penney.

City Property — Aldermen Brownell and Jenney, Councilmen Higham, Richards and Smith.

Fuel—The Mayor, Alderman Ellis, Councilmen Reardon, Richards and Perry.

Education—Aldermen Lawton and Normandin, Councilmen Washburn, Richards and Cornish.

Fire Department—Aldermen Ellis and Normandin, Councilmen Jones, Davidson and Cooke.

Charities, Almshouse and the Poor — Aldermen Brownell and Lawton, Councilmen Davidson, Wood and Hadley.

Street Lights—Aldermen Jenney and Normandin, Councilmen Sullivan, Penney and Hannigan.

Printing—Alderman Normandin, Councilmen Caswell and Jones.

Buildings in the Fire District—Aldermen Lawton and Hedge, Councilmen Washburn, Caswell and Hawes.

Armories and Military Property—Aldermen Normandin and Hedge, Councilmen Dion, Sullivan and Hadley.

Water Works and Water Supply—Aldermen Jenney and Brownell, Councilmen Findeisen, Gorham and Hannigan.

Claims—Aldermen Lawton and Hedge, Councilmen Dion, Wood and Davenport.

Ordinances—Aldermen Hedge and Normandin, Councilmen Dammon, Gorham and Waldron.

Wharves—Aldermen Lawton and Ellis, Councilmen Davidson, Caswell and Waldron.

STANDING COMMITTEES OF THE COMMON COUNCIL.

Election and Returns—Councilmen Perry, Hadley and Hawes.

Bills in Second Reading—Councilmen Dammon, Cornish and Reardon.

Enrolled Ordinances—Councilmen Washburn, Wood and Waldron.

Assessors, 6 Library building, William st.—Charles H. L. Delano, Chairman, 3 years; Thomas F. Healey, 2 years; Charles F. Shaw, 1 year.

Asst. Assessors—Ward 1, John H. Finnell; Ward 2, Arthur B. Chappell; Ward 3, Henry C. Russell; Ward 4, Gideon H. Allen; Ward 5, Wm. J. Abrams; Ward 6, Geo. England.

Board of Health—Manuel V. Sylvia, term expires February, 1902. Dr. John T. Bullard, term expires February, 1901. William G. Kirschbaum, Chairman, term expires February, 1900. Office, 52 Pleasant st.

Medical Inspector—Edmond F. Cody.

Health Inspector—William E. Macomber.

Inspector of Plumbing—Louis H. Richardson.

City Physician—William E. Brownell, term expires February, 1902.

Board of License Commissioners, 208 Merchants Bank building—Frank M. Sparrow, term expires 1902. Stephen D. Pierce, term expires 1901. John O'Neil, term expires 1904.

Commissioners of Sinking Funds, 2 Public Library building—Benjamin F. Brownell, term expires 1903. William H. Mackie, term expires 1902. Morgan Rotch, term expires 1901.

New Bedford Water Board—His Honor, Charles S. Ashley, Mayor, ex-officio, President. John L. G. Mason, President of the Common Council, ex-officio. Samuel C. Hunt, term expires June, 1902. Robert W. Taber, term expires June, 1901. Thomas B. Tripp, term expires June, 1900. Office, basement City Hall.

Clerk of the Board—Robert C. P. Coggeshall.

Water Registrar—James H. Hathaway.

Foreman—John C. DeMello Jr.

Inspector—Clifford Baylies.

Asst. Inspectors—Arthur R. Weeks, John B. Wilbur.

Pumping Engineer—A. S. Negus.

Board of Public Works, 76 Pleasant st.—Hon. Charles S. Ashley, Chairman; John L. G. Mason, F. W. Oesting, John Elbridge, Jr., Morgan Rotch; William S. Cook, Clerk; Charles F. Lawton, Supt.

Cemetery Board—304 Merchants Bank building—John G. Nicholson, Chairman; James Delano, Charles H. Vinal, Sec.; P. A. Macomber, Clerk; Charles F. Cornell, Supt. of Cemeteries.

City Bell Ringer—Othello S. Driskell.

City Engineer—William F. Williams, 76 Pleasant st.

City Solicitor—Benjamin B. Barney.

Harbor Master—Charles H. Cragen.

Inspector of Buildings—Edmund O'Keefe.

Inspector of Milk, Provisions and Animals—Daniel C. Ashley, 33 Elm st.

Inspector of Petroleum and Vinegar—Frank R. Delano.

Overseers of the Poor—Charles S. Paisler, Chairman, term expires May, 1902. A. H. W. Carpenter, term expires May, 1901. Ezekiel C. Gardiner, term expires May, 1903. Ella F. Bucklyn, Clerk; Drs. James F. Sullivan, John V. Thuot, Physicians of the Board; Freeman H. Ashley, Keeper City Almshouse; Rev. Edward Williams, Chaplain; Andrew J. Ashley, Keeper wood and coal yard; A. A. Wood, Visitor; A. H. Senna, Interpreter.

Office hours, 9 a. m. to 12.30 p. m. and 2 to 4 p. m. except Saturday, 9 a. m. to 1 p. m.

Park Commission, 38 Masonic building—John J. Howland, Chairman; Samuel P. Richmond, James E. Moore, A. Edwin Clarke; James B. Cook, Sec.; Thomas W. Cook, Supt.

Sealer of Weights and Measures—John N. O'Brien.

Superintendent of Bridges and Draw Tender—William Downey.

Superintendent of City Clock—Wm. B. Wood, 125 Union street.

THIRD DISTRICT COURT OF BRISTOL.

William st. cor. N. Second.

Frank A. Milliken, Justice.

A. Edwin Clarke, James L. Gillingham, Special Justices.

Thomas J. Cobb, Clerk.

Lemuel D. Adams, Court Officer.

Edward Williams, Probation Officer.

The court is held on the morning of every day, Sundays, public days and holidays excepted.

Regular term days for the trial of civil cases Mondays and Thursdays at 10 o'clock a. m.

POLICE DEPARTMENT.

Headquarters, Station 1, 9 South Second street.

Chief—Henry W. Mason.

Captains—Timothy C. Allen, James L. Wilber.

Lieutenants—Lemuel D. Adams, Thomas W. Comstock, Arthur H. Jones, John C. Parker, Joseph B. Wing.

Court and Committing Officer—Lieut. Lemuel D. Adams.

Inspectors—Franklin L. Hathaway, Geo. E. Gendron.

Sergeants—Edmund Foley, William E. Roscoe.

Clerk of Department—Henry N. West.

Drivers of Patrol Wagon—Edward F. Jennings, William M. Ryan.

Keeper of Lockup—J. L. Wilber.

Keeper of Woman's Lockup—Mrs. Margaret S. Bullard.

Janitor—Moses C. Drew.

Patrolmen—Oscar F. Aldrich, Robert N. Allen, Edward Allen, James M. Cox, Wm. J. Cowing, Frank Enos, Edward C. Earley, Wm. Fowler, John J. Hutchinson, John M. Jones, Patrick Kennedy, George R. Lawrence, Samuel D. McLeod, Joseph Mather, George W. Paige, H. D. Ricketson, Henry W. Rhodes, Charles H. Robbins, James W. Savage, Joseph De L. Sisson, Harry D. Stow, John D. Sullivan, Frank W. Sylvia, Robert N. Vogel, Stephen J. Weston, James A. Wilson.

Night Housekeeper—Charles H. Robbins.

Reserve Officers—John C. Spooner, Nathaniel F. Gibbs, Smith T. Sharples, Stephen Hafford Jr., Albert H. Rooks, Chester L. Tripp, Charles F. Nickerson, Albert E. Mosher, Lawrence J. Durant, William R. Benoit, Seth A. Wilcox, Charles E. Allen.

STATION NO. 2.

South Water, corner Blackmer street.

Lieutenant—Thomas J. Taft.

Sergeant—Willis C. Underwood.

Patrolmen—Edgar W. Allen, Walter Almond, William Almond, Henry Arnett, Thomas F. Callanan, Thomas Dehoney, James Dodds, W. A. Eldridge, Patrick Kenney, Wm. H. Mitchell, John C. Rooks.

Housekeeper—Henry Stephens.

STATION NO. 3.

Kempton, corner Cedar street.

Lieutenant—Thomas Fay.

Patrolmen—Wm. J. Atwood, James W. Arnett, Patrick Canavan, W. A. E. Howland, Allen L. Lee, George H. Lowther, Robert Moynan, John F. Oliver, Eugene F. Russell, George Vogel, George F. Winslow.

Night Housekeeper—J. B. Manchester.

STATION NO. 4.

Willis street.

Lieutenant—Charles L. McBay.

Patrolmen—Ulysses L. Clark, George H. Clough, Wm. T. Cole, Jere. E. Daley, James F. Fanning, Daniel Meehan, C. J. Murphy, D. J. Macdonald, G. W. Pinkham, Andrew J. Smith, Daniel P. Sweeney, Timothy Sullivan.

Housekeepers—L. M. Dayton, Thomas H. Wilson.

STATION NO. 5.

Weld, corner Bowditch street.

Lieutenant—Seth E. Bryant.

Sergeant—Charles C. Gifford.

Patrolmen—Henry W. Bumpus, Daniel Deneen, Frank E. Demars, James A. Ivy, Chancellor Kent, Jere. McCarthy, James McDonnell, Patrick McDonnell, D. J. McDonald, F. L. Remington, H. E. Raymond, Charles F. Smith, Jere. M. Taber.

Night Housekeeper—Isaac M. Jones.

FIRE DEPARTMENT.

Office, basement City Hall building.

Frederick Macy, Chief Engineer; Edward F. Dahill, 1st Asst., headquarters, Engine House No. 2, Purchase st.; James J. Donahy, 2d; William A. Gibbs, 3d; Robert Woolfenden Jr., 4th; Frederick B. Macy, Clerk of Board of Engineers.

Daniel D. Briggs, Asst. Supt. Fire Alarm and Supervisor of Wires.

STEAM FIRE ENGINE ONWARD NO. 1.

556 Purchase street.

James L. Haskins, Capt.; Charles H. Thomas, 1st Lieut.; Herbert C. Gifford, 2d Lieut.; J. A. Sweet, Clerk; John H. Backus, Engineer; Edwin F. A. Cowen, Driver; William H. Young, Hose Wagon Driver.

STEAM FIRE ENGINE NO. 2.

Purchase street, c. Mechanics lane.

Chas. F. Dean, Capt.; Geo. W. Haskins, 1st Lieut.; Wm. L. Durfee, 2d Lieut.; Chas. E. Robertson, Clerk and Treas.; B. C. Groves, Engineer; Charles W. Allen, Driver; R. A. Hatch, Reel Driver.

STEAM FIRE ENGINE NO. 4.

Bedford, corner Sixth street.

Charles S. Wing, Capt.; Wm. E. Watson, 1st Lieut.; Arthur C. Smith, 2d Lieut.; F. C. Jenning, Clerk; Alonzo V. Jason, Engineer; George H. W. Tripp, Driver; Wm. C. Kennedy, Hose Wagon Driver.

STEAM FIRE ENGINE NO. 5.

Hillman, c. County street.

Thomas H. Forbes, Capt.; Ernest L. Soule, 1st Lieut.; George E. Macomber, 2d Lieut.; M. Blanchard Jr., Engineer; B. F. King Jr., Engine Driver; Martin S. Nelson, Hose Wagon Driver.

STEAM FIRE ENGINE NO. 6.

Fourth street, head of Potomska.

Edw. W. O'Neil, Capt.; George H. Whalen, 1st Lieut.; Fred C. Edmondson, 2d Lieut.; Joseph Jackson, Clerk; John J. Crowley, Engineer; Frank A. C. Greene, Driver; F. Herbert Greene, Hose Wagon Driver.

STEAM FIRE ENGINE NO. 7.

Durfee street, cor. Cottage.

M. C. Dahill, Capt.; Edward H. Booth, 1st Lieut.; John H. Ryan, 2d Lieut.; James R. Goddard, Engineer; W. H. H. S. King, Driver; Edward H. Coggeshall, Hose Wagon Driver.

STEAM FIRE ENGINE NO. 8.

1075 Acushnet avenue.

George H. Cook, Capt.; John Hilton, 1st Lieut.; Robert McWhinney, 2d Lieut.; Thomas S. Riley, Clerk and Treas.

CHEMICAL ENGINE NO. 1.

Purchase street, cor. Mechanics lane.

D. W. Howland, Capt.; John B. Oliver, Clerk; Frederick E. Mosher, Driver.

HOSE NO. 2.

61 Weld street.

Reuben Taber, Capt.; Stephen L. Finnell, 1st Lieut.; Bartholomew P. Fury, 2d Lieut.; George C. Hewins, Clerk.

HOOK AND LADDER TRUCK NO. 1.

Purchase street, cor. Mechanics lane.

Frank Spooner, Capt.; Edw. D. Francis, 1st Lieut.; David A. Cobb, 2d Lieut.; Wm. L. Fletcher, Clerk and Treas.; Geo. S. Allen, Driver; Isaac R. Allen, Tillerman.

LADDER NO. 2.

61 Weld street.

Martin H. Sullivan, Capt.; Edward M. Murphy, 1st Lieut.; Charles H. McCarthy, 2d Lieut.; Peter F. Sullivan, Clerk; George H. Nickerson, Driver.

HOOK AND LADDER NO. 3.

Fourth street, head of Potomska.

John W. Donaghy, Capt.; Stephen J. Cassidy Jr. 1st Lieut.; Wm. E. Greene, 2d Lieut.; Edward Slocum, Clerk; Martin J. Galvin, Driver; George H. Baylies, Tillerman.

HANCOCK HAND ENGINE NO. 9.

Acushnet avenue, Lunds Corner.

Francis P. Washburn, Capt.; Herbert M. Spooner, 1st Lieut.; John G. Whalon, 2d Lieut.; John A. Russell, Clerk.

FIRE ALARM TELEGRAPH.

SUPERINTENDENT,

Frederick Macy, Chief Engineer.

ASSISTANT SUPERINTENDENT,

Daniel D. Briggs, Office City Hall.

LOCATION OF FIRE ALARM BOXES.

No.	
3	Lunds Corner
4	Mt. Pleasant, near Reservoir
5	Linden and Ashland
6	Hazard and State
7	Purchase and Franklin
9	Acushnet ave. and Wamsutta
12	Shawmut ave. and Durfee
13	Cedar and Locust
14	Purchase and Willis
15	Smith and Cedar
16	County and Hillman
17	Maxfield and Acushnet ave.
18	Purchase and North
19	State and Sycamore
21	N. Water and North
23	Kempton and Liberty
24	Kempton and Cedar
25	Kempton and County
26	N. Water and Middle
27	Purchase and Mechanics lane
28	Court and Cedar
29	Arnold and Ash
31	Acushnet ave. and Union
32	Union and Eighth
34	Union and Water
35	Fourth and School
36	Walnut and S. Water
37	Orchard, near Madison

38 Sixth and Bedford
39 Acushnet ave. and Cannon
41 Hawthorn and Page
42 Allen and Page
43 Walnut and Seventh
45 Allen and Bonney
46 S. Water and Leonard
47 Sixth, County and Grinnell
48 S. Water and South
51 Dartmouth and Rockland
52 Fourth and Potomska
53 Crapo and Rivet
56 S. Water and Rivet
57 County and Mosher
58 S. Water and Cove
59 Dartmouth and Dunbar
*61 Street Car Stable, Weld
*62 Grinnell Mills
*63 Wamsutta Mills
*64 N. B. Manufacturing Co.
*65 Hathaway, Soule and Harrington
*67 New Bedford Cordage Factory
*68 Taunton-New Bedford Copper Works
*71 Pairpoint Manufacturing Co.
*72 George Delano's Oil Works
*73 Potomska Mills
*74 Acushnet Mills
*75 Morse Twist Drill Co.
*76 City Manufacturing Co.
*78 Dartmouth Mills
*81 Howland Mills
*82 Hathaway Mills
*83 Rotch Mills
*84 New Bedford Iron Foundry
*85 N. B. Gas and Edison Light Co.
*86 Old Colony Steamship Co.
*91 Bennett Mills
*92 New Bedford Casket Co.
*93 Pierce Mills
*94 Old Colony Freight House, Pearl
*95 Bristol Mills
*96 Columbia Mills
*97 Whitman Mills
116 Hillman and Ash
123 Acushnet ave. near Davis
124 Acushnet ave. and Sawyer
125 Bowditch and Weld
126 Cedar Grove and N. Front
127 Purchase and Linden
128 County and Penniman

129 Purchase and Coffin ave.
134 Belleville ave. and Nye
135 Belleville ave. and Coggeshall
223 Court and Tremont
224 Kempton and Reed
225 Kempton and Florence
226 Rodman and N. Front
227 New Bedford and Fairhaven Bridge
581 City Alms House
583 Middlepoint road, near schoolhouse

*Private boxes, for fire on premises only.

Police call: 2-22 struck four times. Police will assemble at Station One.

Military call: Ten blows struck twice. Co. E. 1st Regt. will assemble at Armory.

No School Signal: Two blows in succession, struck twice, at 8.15 a.m. and 12.45 p.m.

INSTRUCTIONS TO KEY HOLDERS.

Alarms to be given from the box nearest the location of the fire.

Do not give an alarm for a fire seen at a distance.

To give an alarm, open the door, pull the hook to the bottom of the slot once, and let go.

After giving an alarm, remain or leave some one at the box to direct the firemen to the fire, and see that no one interferes with the box.

Do not pull the hook a second time, or allow any one but an officer to do so.

Never open a box except to give an alarm.

The locks are trap locks, and you cannot take out your key until the arrival of a fire engineer with a master key.

GENERAL INSTRUCTIONS.

In case of a call from Fairhaven for assistance, Engine No. 2 will respond, and no other apparatus without special orders.

Should an alarm be given from any box, except box 3, while a portion of the department is engaged at the fire the return call not having been given, the two engines, one truck, and hose companies nearest the box, will respond.

All second and third alarms will be given by pulling the box in the usual way.

General alarms will be given by striking 21 twice, when the whole department will respond.

One blow following an alarm will indicate wire broken or burned off; in which case the companies responding to the second alarm from that box will respond the same as on a second alarm, but not lay hose without orders.

Companies responding to second and third alarms will get one round of box before leaving the house.

Two blows, relief.

FREDERICK MACY, Chief Engineer.

FREE PUBLIC LIBRARY.

William, cor. Pleasant street.

Reading room branches: Blackmer, cor. S. Water, and 20 Bowditch streets.

Robert C. Ingraham, Librarian; Benjamin W. Pennock, Asst. Librarian; Anna M. DeWolfe, Cataloguer; Josephine A. Merrick, Susie H. Gammons, Etta F. Lawrence, Florence E. Farwell, Clement L. Yaeger, Assts.; Yorick W. Ames, Janitor.

The library is open every day for the delivery of books from 9 a. m. to 9. p. m., except Sundays and legal holidays. On Sundays it is open from 1 p. m. to 6 p. m. for readers, but not for the delivery of books.

SCHOOL BOARD.

Charles S. Ashley, Mayor, Chairman ex-officio; Robert W. Taber, Vice Chairman; William E. Hatch, Sec. and Supt., office 166 William street. Office hours, 8.30 to 9 a. m., 12.30 to 1 p. m. Saturdays 9 to 9.30 a. m. John L. G. Mason, Pres. of the Common Council, ex-officio.

Regular meetings of the Board, first Monday of each month at 7.30 p. m., except in the months of January, August and September. In January and September the meetings will be held the Tuesday after the first Monday. In August no meetings will be held.

Ward 1—John H. Lowe, J. Frank Weeks, Frank R. Pease.

Ward 2—Lewis E. Bentley, Charles H. Holden, Henry T. Corson.

Ward 3—John E. Gibbs, Joseph A. Wright, Stephen H. Shepherd.

Ward 4—Alex. McL. Goodspeed, Ada W. Tillinghast, Frank A. Milliken.

Ward 5—Robert W. Taber, Betsey B. Winslow, Paul R. Frothingham.

Ward 6—John F. Rogers, A. E. Buffington, J. E. Pothier.

Emma M. Almy, Supt.'s Clerk; Mary C. Potter, Office Clerk; Henry Smith, William A. Baker, Truant Officers; George K. Dammon, Janitor and Messenger.

Supt. of Schools office open from 8.30 a. m. to 4.30 p. m. except Saturdays. Saturdays from 9 to 11 a. m., 2 to 4 p. m.

HIGH SCHOOL.

Summer, between Mill and North streets.

Wilson R. Butler, Master; William K. Norton, Submaster; Charles T. Bonney Jr., Classics; Charles R. Allen, Science; Ernest V. Page, Commercial; Lydia J. Cranston, Elizabeth P. Briggs, Mary E. Austin, Lucretia N. Smith, Emma K. Shaw, Helen L. Hadley, Mabel W. Cleveland, Emma H. Parker, Katharine M. Crabtree, Assts.; Edmund E. Baudoin, Milit'y Inst'r; Sarah D. Ottiwell, Clerk; James A. Wood, Janitor.

GRAMMAR SCHOOLS.

FIFTH STREET.

Fifth street, corner Russell.

Allen F. Wood, Prin.; Lydia A. Macreading, N. Emma Slack, Mary E. Allen, Sarah E. Stoddard, Emma A. McAfee, Mary W. Leymunion, Annie C. Hart, Mary A. Kane, Grace L. Carver, Lottie M. Allen, Assts.; Henry T. Phillips, Janitor.

MIDDLE STREET.

Summer, between Elm and Middle streets.

George H. Tripp, Prin.; Lucy B. Fish, Lucy F. Winchester, Etta M. Abbott, Anastasia O'Keefe, Lizzie E. Omey, Julia C. Gifford, Clara S. Vincent, Helen McCoy, Regina M. Paul, Elizabeth D. Hicks, Assts.; Leroy G. Tripp, Janitor.

PARKER STREET.

Parker, near County street.

Arthur F. Gilbert, Prin.; Anna L. Jennings, Imogene Conland, Lizzie A. Nickerson, Mary L. Pettey, Emily A. Delano, Angie M. Lurvey, Daisy M. Butts, Belle B. Wheeler, Emma A. Eaton, Marianna N. Richmond, Lillian T. Thomas, Rose M. Meaney, Assts.; John Corish, Janitor.

PARKER STREET ANNEX.

In Linden Street School Building, 87 Court street.

Mae Goodwin, Flora M. Corwin, Teachers; William J. Tilton, Janitor.

THOMPSON STREET.

Thompson, cor. Crapo street.

Alice C. Munsey, Prin.; Mrs. Mabel A. Valentine,

Agnes M. James, Cora B. Cleveland, Mrs. Mary O. Lamb, Elizabeth M. Briggs, Mary A. Macy, Grace W. Glines, Annie L. Murkland, Anna H. Bartlett, Helen T. Maxfield, Assts.; James T. Heron, Janitor.

PHILLIPS AVENUE.

Phillips avenue, cor. Bowditch street.

Grammar Department—Agnes J. Dunlap, Prin.; Clara M. Woodward, Alice A. Richardson, Susan Gifford, Assts.; Primary Department—Louise M. Newhall, Helen K. Covill, Helen I. Boyd, Mary E. Peckham, Assts.; John H. Rudge, Janitor.

HARRINGTON NORMAL AND TRAINING SCHOOL.

Court, corner of Tremont street.

Cora A. Newton, Prin.; Mary E. Trask, Vice Principal; Carolyn D. Wood, Normal Teacher and Nature Supervisor in Primary Grades; Louise E. Hicks, Kate Moore, Mary J. Read, Grace W. Russell, Adelaide M. Cota, Edith L. Cornish, Assts.; Robert Arnett, Janitor.

KINDERGARTEN DEPARTMENT.

Wilhelmina Humbert, Principal; Ada S. Blake, Asst.; Robert Arnett, Janitor.

PRIMARY SCHOOLS.

ACUSHNET AVENUE.

Acushnet avenue, near Grinnell street.

Jane C. Thompson, Prin.; Sarah E. Kirwin, Nellie A. Walker, Mary C. Barstow, Ella W. Keene, Caroline S. Silva, Margaret H. Holmes, Harriet L. Cornell, Lida J. Brightman, Julia M. Pilling, Sylvia W. Paulding, Assts.; Samuel S. Broadbent, Janitor.

ACUSHNET AVENUE ANNEX.

Hickey's Store, cor. Blackmer and Second streets.

Emily W. Davis, Teacher; Dennis J. McAuliffe, Janitor.

I. W. BENJAMIN.

Division, between Acushnet avenue, and Second street.

Jane E. Gilmore, Prin.; Nellie W. Davis, Lila D. Haney, Hannah E. Norton, Alice A. Taylor, Marion H. Swasey, Flora A. Pearl, Sophie T. Anthony, Florence M. Anthony, Mary F. Livingston, Emma L. Gartland, Laura C. McCabe, Cecilia A. Deane, Assts.; Edwin S. Tallman, Janitor.

I. W. BENJAMIN ANNEXES.

Meaney's Block, cor. S. Water and Division streets.

Ethel Bliss, Teacher.

South Primitive Methodist Church, County st. n. Thompson.

Mary E. Ward, Bertha E. Jenney, Teachers; Dennis J. McAuliffe, Janitor.

Blackmer street, cor. S. Second.

Annie J. Chase, Teacher.

CEDAR STREET.

Cedar, cor. Maxfield street.

Hattie L. Finlan, Prin.; Bessie P. Peirce, Annie L. Edwards, Esther W. Paul, Sarah A. Winslow, Mabel L. Hathaway, Ruth M. Tripp, Assts.; Robert J. Moncrieff, Janitor.

CEDAR STREET ANNEX.

In Spruce Street Church.

Edith M. B. Taber, Teacher; William J. Tilton, Janitor.

CEDAR GROVE STREET.

Cedar Grove street, near Acushnet ave.

Maria B. Clark. Prin.; Kate Sweet, S. Agnes Holmes, Alice E. Boardman, Alice P. Winchester, Agnes D. Allen, Annie G. Brawley, Sara Peckham, Mary P. Brownell, Gertrude Hawes, Grace N. Bramhall, Mary W. Snow, Harriet A. Taylor, Grace W. Dillingham, Mary E. Boardman, Assts. Kindergarten Department—Anna Hill, Irene M. Bassett, Teachers.

CEDAR GROVE STREET ANNEX.

In Lowe block.

Isabella F. Winslow, Minnie H. Smythe, Alice E. Higham, Teachers; Frederick O. Pollock, Janitor.

CLARK STREET.

Clark, cor. Myrtle street.

Elizabeth P. Spooner, Prin.; Grace B. Rousevell, Isabella Luscomb, Annie S. Ray, Mary E. Warner, Lucia E. Bliss, Lucy S. Leach, Clara L. Bennett, Assts.; Edwin Jones, Janitor.

CLARK STREET ANNEX.

In Linden Street School Building.

Martha D. Shute, Teacher; William J. Tilton, Janitor.

CANNONVILLE.

Rockdale avenue.

Adelaide McFarlin, Prin.; Florence A. Poole, Asst.; Addie C. Jones, Janitor.

DARTMOUTH STREET.

Dartmouth, cor. Hickory street.

Isadore F. Eldridge, Prin.; Sarah F. Pratt, Carrie W. Bliss, Carolyn S. Jones, Nellie H. Cook, Jennie B. Fuller, Annie F. Smith, Sarah H. Kelley, Nellie L. Foster, Assts.; John Lumbert, Janitor.

GEORGE H. DUNBAR.

Dartmouth, cor. Dunbar street.

M. Eva Schwall, Prin.; Mary V. Perry, Mary L. Rogers, Helen G. Malley, Angela F. Bowie, Grace H. Potter, Alice J. Lawrence, Jennie A. Murphy, Assts.; Thomas C. Holmans, Janitor.

THOMAS A. GREENE.

Fourth, cor. Madison street.

Annie L. Macreading, Prin.; Bertha C. Hathaway, Harriet S. Ashley, Eliza H. Sanford, Dora A. DeWolf, Sarah E. Sears, Edith M. Pratt, Mabel A. Morris, Nellie E. Gibson, Caroline E. Bonney, Gillian M. Gordon. Assts.; Phylander Chase, Janitor.

SYLVIA ANN HOWLAND.

Pleasant, between High and Kempton streets.

Carrie E. Footman, Prin.; Mary J. Graham, Helen J. Kirk, Amelia Lincoln, Ruth A. Wilde, Helen L. Corish, Assts.; Hiram Lumbert, Janitor.

MERRIMAC STREET.

Merrimac, cor. State street.

Harriet S. Damon, Prin.; Grace A. Arms, Maria Gendron, Anna I. Dexter, Addie West, Julia A. Ellis, Assts.; Albert P. White, Janitor.

MARY B. WHITE.

Maxfield, cor. Pleasant street.

Mary E. Pasho, Prin.; Clara C. M. Gage, Annie E. Pearce, A. Gertrude Wheaton, Assts.; William J. Cochrane, Janitor.

WILLIAM H. TAYLOR.

Brock avenue.

Mary E. McAuliffe, Ranking Teacher; Rachael M. Wordell, Mary E. Gleason, Florence S. Hartshorn, Harriet J. Thorpe, Bertha M. Martindale, Assts.; Henry M. Gifford, Janitor.

SOUTH KINDERGARTEN.

South Mission Chapel.

Josephine H. Cobb, Prin.; Ethel S. Gibbs, Asst.

MILL SCHOOLS.

NORTH.

In Linden street school bldg.

Emma R. Wentworth, Prin.; William J. Tilton, Janitor.

SOUTH.

Meaney's Hall, cor. S. Water and Division streets.

Lucy J. Remington, Prin.; Ruby M. Tripp, Asst.; Dennis J. McAuliffe, Janitor.

COUNTRY SCHOOLS.

AUSHNET.

Acushnet avenue.

Annie C. Maxfield, Prin.; Ivy H. Smith, Harriet N. Hyatt, Mary G. LaPlant, Assts.; John Sylvia, Janitor.

NORTH.

Mary I. Ashley, Principal; Mary G. F. Davis, Asst.

PLAINVILLE.

Eudora Lawrence, Principal.

ROCKDALE.

Addie W. French, Principal; Alice P. Terry, Asst.

EVENING ELEMENTARY SCHOOLS.

HIGH SCHOOL.

In High School Building.

William K. Norton, Prin.; Charles R. Allen, Ernest V. Page, Charles T. Bonney, Jr. Jane W. Stetson, Assts.

CEDAR GROVE STREET.

In Cedar Grove street school building.

Arthur F. Gilbert, Principal.

DRAWING SCHOOL.

In High school building.

George H. Nye, Principal; Katherine M. Crabtree, Oliver H. Gardner, Franklin E. Smith, Assts.

FIFTH STREET.

In Fifth street school building.

George H. Tripp, Principal.

PARKER STREET.

In Parker street school building.

Mary A. Kane, Principal.

PHILLIPS AVENUE.

In Phillips avenue school building.

Eliza G. M. Jenney, Principal.

THOMPSON STREET.

In Thompson street school building.

Joseph P. Kennedy, Principal.

SPECIAL TEACHERS.

Mary W. Gilbert, Supervisor Drawing; F. H. Butterfield, Singing; S. Agnes Donham, Cooking; Edward R. King, Manuel Training; Lena M. Willis, Gertrude H. Leonard, Harriet S. Phillips, Sewing.

PRIVATE SCHOOLS.

BENTON'S BUSINESS SCHOOL.

97 William street.

Charles E. Benton, Principal; Eva M. Ellis, Asst.

MOSHER HOME PREPARATORY SCHOOL.

(For Boys and Girls.)

523 County street.

Charles E. E. Mosher, Principal; Mrs. Charles E. E. Mosher, Mary French Hitch, Mary S. Kent, Ethel Pollard, Mira H. Grinshaw, Assts.

SWAIN FREE SCHOOL.

391 County street.

Incorporated March 18, 1881. Opened Oct. 25, 1882. This school was founded and endowed by the late Wm. W. Swain; devoted to free collegiate instruction.

Andrew Ingraham, Master; Adolph Schumacher, German and the Romanic Languages; Arthur Cumming, Industrial and Decorative Art; Allen S. Swan, Harmony; Wm. W. Crapo, Andrew G. Pierce, Charles W. Clifford, Charles H. Peirce, Frances T. Akin, Julia Delano, Ida M. Eliot, Paul R. Frothingham, Edmund Wood, Nathaniel Hathaway, Board of Trustees.

PAROCHIAL SCHOOLS.

ST. JOSEPH'S.

Linden, cor. State street.

Conducted by Sisters of Mercy, under the direction of Rev. Hugh J. Smyth. Thirteen teachers. Attendance 800.

ST. MARY'S.

Acushnet ave. cor. Wing street.

Conducted by Sisters of Mercy, under the direction of Rev. James F. Clark. Seven teachers and about 500 pupils.

THE SACRED HEART.

45 Robeson street.

Conducted by Sisters of Holy Cross; Mary St. Christina, Superior. Twelve teachers, 505 pupils.

ST. HYACINTH.

169 Rivet street.

Conducted by Sisters of Holy Cross; Marie De St. Catherine of Sienna, Superior. Six teachers and about 285 pupils.

ST. ANTHONY'S.

89 Nye street.

Conducted by Sisters of Holy Cross; Sister Mary St. Ephrem, Superior. Six teachers, 330 pupils.

ANGEL GUARDIAN.

Acushnet ave. near Logan.

Conducted by the Sisters of Holy Cross; Mary St. Christina, Superior. Three teachers, 150 pupils.

CHURCHES AND MINISTERS.

(*See also Clergymen on page 662.*)

BAPTIST.

First Baptist, William st. above Sixth. Rev. J. S. Swaim, Pastor.

Immanuel Baptist Chapel, 1040½ Acushnet ave. Rev. Brown E. Smith, Pastor.

North Baptist, County st. cor. Merrimac. Rev. J. Stewart, Pastor.

Portuguese Baptist Mission, Thompson st. cor. Crapo. Rev. F. C. B. Silva, Pastor.

Union Baptist, N. Sixth st. near Market sq. Rev. Ephraim H. McDonald, Pastor.

CHRISTIAN.

Middle Street Christian, Middle st. head of N. Sixth. Rev. Alva H. Morrill, D. D., Pastor.

North First Christian, Purchase st. cor. Middle. Rev. C. J. Jones, D. D., Pastor.

Plainville Christian. No settled pastor.

South Christian, Bonney st. cor. Sherman. Rev. W. B. Flanders, Pastor.

Spruce Street Christian, Spruce st. cor. Smith. Rev. W. B. Flanders, Pastor.

CONGREGATIONAL TRINITARIAN.

First Congregational, Acushnet avenue, Lunds Corner. Rev. F. Lincoln Davis, Pastor.

North Congregational, Purchase street, cor. Elm. Rev. John A. MacColl, Pastor.

Trinitarian, Fourth st. cor. School. Rev. M. C. Julien, Pastor.

EPISCOPAL.

Grace, County st. cor. School. Rev. Percy Gordon, Rector, Fred. Flewelling, Asst.

St. James, County st. cor. Linden. Rev. Willis B. Holcombe, Rector.

St. Martin's, County, cor. Rivet st. Rev. Fred. J. Kinsman, Rector.

EVANGELICAL.

First Evangelical, Richmond street. Rev. Alton B. Clark, Pastor.

People's Independent, Kempton, cor. Cottage streets. Rev. —— ——, Pastor.

LATTER DAY SAINTS.

Re-organized Church of Jesus Christ. Services are held at houses in different parts of the city.

LUTHERAN.

German Lutheran, Middle street, near County. Rev. Rudolph Lucas, Pastor.

METHODIST EPISCOPAL.

Allen Street Methodist Episcopal, Allen st. cor. County. Rev. Louis M. Flocken, Pastor.

African Methodist Episcopal, Kempton st. opp. Chestnut. Rev. Wm. H. Bryant, Pastor.

A. M. E. Zion, Elm street, west of County. Rev. —— ——, Pastor.

County Street Methodist Episcopal, County street, cor. Elm. Rev. —— ——, Pastor.

First Portuguese Methodist Episcopal, 169 Acushnet av. Rev. Antonio Ribeiro, Pastor.

Fourth Street Methodist Episcopal, Fourth st. south of Walnut. Rev. William E. Kugler, Pastor.

Howard Methodist Episcopal, Rev. George G. Serivener, Pastor.

Pleasant Street Methodist Episcopal, Pleasant st. cor. Sycamore. Rev. Eben Tirrell, Pastor.

PRESBYTERIAN.

First Presbyterian, High street, near County. Rev Alexander Laird, Pastor.

PRIMITIVE METHODIST.

First Primitive Methodist, Weld street, near Purchase. Rev. E. Humphries, Pastor.

South Primitive Methodist, County street, near Thompson. Rev. J. Sutcliffe, Pastor.

SECOND ADVENT.

Foster Street Advent Christian, Foster st. cor. Kempton. Eld. Cornelius Pike, Acting Pastor.

UNITARIAN.

First Congregational Society, Union st. cor. Eighth. Rev. Paul R. Frothingham, Pastor.

UNIVERSALIST.

First Universalist, William street, near Eighth. Rev. O. Howard Perkins, Pastor.

MISCELLANEOUS DENOMINATIONS.

Cannonville Chapel, Kempton street, cor. Rockdale ave. No settled pastor.

Church of Christ (Scientist) of New Bedford, 109 Fourth street. James E. Brierly, Pres.

Clifford Union Chapel Association, Acushnet ave. near Braley road.

Independent Polish Catholic Church, 122 S. Sixth street. Rev. Antonio C. Vieira, Pastor.

North Chapel of City Mission, 510 to 516 Purchase st. Rev. C. F. Hersey, Missionary.

Rockdale Free Chapel Association, Chapel, Hathaway road.

Seamen's Bethel, 15 Bethel st. Rev. Edward Williams, Chaplain.

Second Church of Christ (Scientist) Cook's Hall, Purchase. Charles Lonaine Kirkland, First Reader.

Society of Friends, Meeting House on Spring street between Sixth and Seventh.

South Chapel of City Mission, 368 S. Water street. Rev. C. F. Hersey, Missionary.

ROMAN CATHOLIC.

Church of the Sacred Heart, Ashland st. cor. Robeson. Rev. Charles P. Gaboury, Pastor; Rev. Joseph A. Fortin, Rev. Louis A. Dequoy, Assts.

St. Anthony's, 90 Bullard street. Rev. H. Deslauriers, Pastor; Rev. T. Trepanier, Rev. E. Lefebvre, Assts.

St. Hyacinth, Rivet street, near County. Rev. Antoine Berube, Pastor; Rev. Amidee Martin, Asst.

St. James', County, cor. Rockland. Rev. James F. Clark, Pastor; Rev. Henry G. Noon, Asst.

St. John the Baptist, Wing st. cor. Fifth. Rev. Antonio Gomes da Silva Neves, Pastor; Rev. Joseph D. Nunes, Rev. Joachim Veira da Rosa, Assts.

St. Killian's, Davis st. cor. Bowditch. Rev. James J. Brady, Pastor.

St. Lawrence, County st. c. Hillman. Rev. Hugh J. Smyth, Pastor; Revs. John F.Sullivan and Hugh B. Harrold, Assistants.

MASONIC.

SUTTON COMMANDERY, K. T.

Wm. Deacon, E. C.; Elisha H. Fisher, Gen.; S. H. Taylor, C. G.; John A. Lee, Prelate; Alfred G. Wilbor, S. W.; H. N. West, J. W.; Z. C. Dunham, Treas.; Wm. M. Thorup, Recorder; Daniel Sweeney, St. B.; Charles R. Hunt, Sw. B.; H. P. Wilson, Warder; F. W. Francis, Third Guard; C. H. Cornish, Second Guard; Chas. P. Maxfield, First Guard; Robert C. P. Coggeshall, Organist; Wm. H. Heap, Cornetist; Charles H. Wood, Sentinel and Armorer, Z. C. Dunham, Hall Com.

Regular conclaves first Thurday of each month at Masonic bldg. cor. Union and Pleasant streets.

NEW BEDFORD COUNCIL OF ROYAL AND SELECT MASTERS.

E. G. Morton Jr., T. I. M.; E. H. Baudoin, D. M.; Wm. M. Thorup, Treas.; S. H. Taylor, Rec.; D. J. Sullivan, P. C. W.

Regular meetings first Tuesday of each month except July and August, at Masonic bldg. cor. Union and Pleasant streets.

ST. JOHN'S COUNCIL ROYAL AND SELECT MASTERS.

Frank M. Douglass, T. I. M.; Benjamin J. Churchill, I. D. M.; Frederic S. Monroe, P. C. W.; Lewis E. Bryan, M. E.; Andrew M. Bush, Rec.; Wm. J. Knox, O. G.;

Horace H. Reed, C. C.; Hezekiah Webb, Steward; C. Augustus Webb, Sent.

Regular meetings second Thursday of each month at 21 North Second street.

ADONIRAM R. A. CHAPTER.

Henry N. West, M. E.H. P.; Stephen H. Taylor, E. K.; James L. Sherman, Treas.; Wm. M. Thorup, Sec.

Regular convocations first Wednesday of each month at Masonic bldg. cor. Union and Pleasant streets.

STAR IN THE EAST LODGE.

Henry W. Mason, W. M.; James A. Francis, S. W.; Stephen H. Taylor, J. W.; William R. Thorup, Treas.; Charles H. Vinal, Sec.; R. C. Winter, Mar.; Walter H. Paige, S. D.; George Broadmeadow, J. D.; Ernest Jones, S. S.; George Broadmeadow, J. S.; George Pierce, O.; Moses Moore, L. S.; Charles H. Wood, Tyler.

Regular communications first Monday of each month at Masonic bldg. cor. Union and Pleasant streets.

EUREKA LODGE, F. & A. M.

Robert W. Taber, W. M.; Elisher A. Fisher, S. W.; Elmer W. Brownell, J. W.; Humphrey A. Gifford Jr., Treas.; James B. Cook, Sec.; Joseph Austin, Chap.; Edwin S. Tallman, Marshal; Herbert N. Peck, S. D.; Clifton H. Cornish, J. D.; Edward E. Rewick, S. S.; Arthur F. Gilbert, J. S.; Phylander Chace, I. S., George Pierce, Organist; Charles H. Wood, Tyler.

Regular communications first Friday of each month at Masonic bldg. cor. Union and Pleasant streets.

ST. MARKS CHAPTER, NO. 5, HOLY ROYAL ARCH MASONS.

Wm. J. Knox, M. E. H. P.; C. Augustus Webb, E. K.; Wm. Ferguson, E. S.; C. Cranston Lee, C. of H.; Benj. J. Churchill, P. S.; Lewis E. Bryan, Treas.; Frederic S. Monroe, Sec.; Hezekiah Webb, R. A. C.; Frank M. Douglass, M. of 3d V.; Horace H. Reed, M. of 2d V.; John H. D. Brown, M. of 1st V.; Lewis Temple, Sent.

Regular convocations third Monday of each month at 21 North Second street.

THOMAS DALTON COMMANDERY, NO. 7, K. T.

Asylum, 21 North Second street.

Frederic S. Monroe, E. C.; William Ferguson, G.; William J. Knox, C. G.; John H. D. Brown, P.; Stephen H. Brown, S. W.; Horace H. Reed, J. W.; Augustus D. Piper, Treas.; C. Augustus Webb, Rec.; Lewis E. Bryan,

St. B.; Frank M. Douglass, S. B.; C. Cranston Lee, W.; Lewis Temple, Sent.

Regular conclaves fourth Monday of each month.

UNION LODGE, NO. 7, F. & A. M.

Frederic S. Monroe, W. M.; C. Augustus Webb, S. W.; Chas. E. Sulis, J. W.; Lewis E. Bryan, Treas.; John H. D. Brown, Sec.; Wm. J. Knox, S. D.; Mitchell H. Bolden, J. D.; Alfred A. Black, S. S.; Benj. A. Andress, J. S.; Wm. Ferguson, Chap.; Chas. Lightfoot, Mar.; Lewis Temple, Tyler.

Regular communications first Monday of each month at 21 North Second street.

ORDER OF THE EASTERN STAR.

NEW BEDFORD CHAPTER, NO. 49.

Constituted Nov. 20, 1895.

Marianna Devoll, W. M.; Geo. R. Stetson, W. P.; Mary C. Stirrett, Asso. M.; Caroline F. Austin, Sec.; Abbie C. Gardner, Treas.; Mary E. Howland, Cond.; Myra L. Slocum, Asso. Cond.; Ellen M. Stetson, Chap.

Meet second and fourth Tuesdays of each month at Odd Fellows' Hall, 76 Pleasant street.

ODD FELLOWS.

ANNAWAN ENCAMPMENT, NO. 8, I. O. O. F.

Henry S. Chase, C. P.; Wm. A. Jennings, H. P.; J. H. Ennis, S. W.; Anderson H. Swift, Scribe; Geo. K. Dammon, Treas.; W. A. Sutherland, F. S.; Andrew P. Kirby, J. W.

Meet second and fourth Thursdays of each month at Odd Fellows' building, cor. of Pleasant and William sts.

CANTON NEW BEDFORD, NO. 42, PATRIARCHS MILITANT.

Instituted April 7, 1885. Reduced April 22, 1891.

M. P. Fichtenmayer, Capt.; A. P. Kirby, Lieut.; N. E. McCulley, Ensign; James H. Bamford, Clerk; Alanson R. Washburn, Accountant.

Meet third Wednesday of each month at 76 Pleasant st.

ACUSHNET LODGE, NO. 41.

Instituted April 11, 1844.

Henry F. Chase, N. G.; George K. Dammon, V. G.; Amos W. Hadley, Sec.; Robert N. B. Doane, Fin. Sec.; Robert W. Taber, Treas.

Meet every Tuesday evening at 76 Pleasant street.

ALPHA LODGE, NO. 6463, MANCHESTER UNITY.

Iustituted October, 1881.

Thomas Eccles, N. G.; Albert Crossley, V. G.; J. H. Heap, G. M.; Peter Close, Per. Sec.; Wm. Cotterall, Treasurer.

Meet first and third Fridays of each month at Odd Fellows' hall, 76 Pleasant street.

PACIFIC LODGE, NO. 123.

Ira T. C. Cobb, N. G.; Wm. H. Crocker, V. G.; Albert P. White, Sec.; Chas. H. Adams, Treas.; Chas. L. Paine, Fin. Sec.

Meet every Wednesday evening at Pacific hall, cor. William and Purchase streets.

VESTA LODGE, NO. 166.

Instituted Feb. 1, 1874.

Wm. S. Raphael, N. G.; John H. Ennis, V. G.; Chas. H. Holden, Sec.; James B. Athearn, Fin. Sec.; Abraham A. Jennings, Treas.

Meet every Monday evening at 76 Pleasant street.

STELLA REBEKAH LODGE, NO. 46, I. O. O. F.

Instituted April 1, 1885.

Mrs. Alice E. Howard, N. G.; Mrs. Mary T. Wood, Sec.; Ida T. Negus, Fin. Sec.; Gertrude A. Chase, Treas.

Meet first and third Thursdays of each month at 76 Pleasant street.

USHER REBEKAH LODGE, NO. 144, I. O. O. F.

Miriam W. Wood, N. G.; Mahala S. T. Negus, V. G.; Emma S. White, Sec.; Nellie S. Eggers, Fin. Sec.; Charlotte A. Maker, Treas.

Meet second and fourth Tuesday evenings of each month at Pacific hall, cor. William and Purchase sts.

I. O. O. L., M. U.

LOYAL OMEGA LODGE, NO. 15.

Lucy H. Handford, N. G.; Mary Kaye, V. G.; Eliz. Horner, Treas.; Ethel Pollard, Per. Sec.

AMERICAN ORDER OF FORESTERS OF AMERICA.

COURT ACUSHNET, NO. 91.

Frank Rose, C. R.; Geo. Savoie, S. C. R.; Thomas McPeak, P. C. R.; John Frates, R. S.; Richard Long, S. W.; Frank Frates, J. W.; John Goldstein, J. B.; Anthony Lawrence, Treas.

Meet first and third Fridays of each month at 13 Fourth street.

COURT BONOVENTURE, NO. 153.

Chas. Poirier, C. R.; A. Millotte, Fin. Sec.

Meet first and third Tuesdays of each month at 915 Acushnet ave.

COURT GOOD WILL, NO. 128.

Nathan Jennings, C. R.; J. J. Sylvia, S. C. R.; Walter Spencer, Rec. Sec.

Meet second and fourth Mondays of each month at 13 Fourth st.

COURT NEW BEDFORD, NO. 69.

Organized Feb. 17, 1892.

Walter Martin, C. R.; Manuel T. Nunes, S. C. R.; Dennis J. McAuliffe, Rec. Sec.

Meet second and fourth Fridays of each month at 13 Fourth st.

GOSNOLD CONCLAVE, NO. 106, UNIFORMED RANK.

Thomas Clynes, P. C.; John Pollock, C.; Edgar Allen, Adjt.

Meet first and third Thursdays of each month at 192 Union st.

COMPANIONS OF THE FOREST.

GOOD HOPE CIRCLE, NO. 492.

Mrs. Margaret Martin, P. C. R.; Mrs. Matilda D. Andrews, C. R.; Mrs. Julia F. Sullivan, Fin. Sec.; Mrs. Helena Clynes, Treas.

Meet second and fourth Wednesdays of each month at 13 Fourth st.

ANCIENT ORDER OF HIBERNIANS.

DIVISION NO. 9.

Dennis O'Leary Jr., Pres.; George Quinnin, Vice Pres.; Thomas E. Smith, Rec. Sec.; John Percel, Fin. Sec.; Timothy Hourihan, Treas.

Meet every Monday evening at Hibernian hall, 745 Purchase street.

ANCIENT ORDER OF UNITED WORKMEN.

CENTURY LODGE, NO. 101.

Albert Lees, M. W.; Geo. F. Maxfield, Foreman; L. W. S. Tripp, Overseer; Timothy J. Moriarty, Guide; Wm. Watling, I. W.; Henry Larocque, O. W.; Thomas C. Holmans, Recorder; S. H. Perry, Fin.; George R. Wood, Receiver.

Meet first and third Thursdays of each month at 76 Pleasant st.

BENEVOLENT AND PROTECTIVE ORDER OF ELKS.

NEW BEDFORD LODGE, NO. 73.

Instituted Nov. 22, 1887.

W. G. Cranston, E. R.; Edward E. Wright, Sec.; E. E. Chadwick, Treas.

Meet from Oct. 1st to June 1st, every Tuesday night at Elks hall, Union, cor. Purchase st.

CUBAN LIBERTY CAMP.

B. P. Fury, Com.; John P. Kennedy, Adjt.; John H. Spooner, Paymaster; P. Garvin, Q. M.; David Price, Camp Bugler.

GRAND ARMY OF THE REPUBLIC.

WILLIAM LOGAN RODMAN POST, NO. 1.

Organized Oct. 4, 1866.

T. W. Cook, Com.; S. S. Broadbent, Adj.; Chas. T. Burgess, Q. M.; Geo. A. Taylor, Surg.; S. P. Luscomb, Chap.; Joseph Donaghy, O. of D.; John Callahan, O. of G.

Meet every Wednesday evening at 138 Pleasant st.

R. A. PIERCE POST, NO. 190.

Organized May 28, 1888.

Joseph Austin, C.; Geo. P. Macomber, Adj.; Geo. H. Freeman, Q. M.; J. A. Wood, Surg.; S. P. Sawyer, Chap.; John Hall, O. of D.; Leopold Bartol, O. of G.; J. H. Smead, S. M.; Wm. L. Bly, Q. M. S.

Meet every Monday evening at R. A. Pierce Post hall, 57 William st.

CUMBERLAND NAVAL VETERANS' ASSO. NO. 19.

Organized 1891.

Samuel P. Winegar, Capt.; Thomas Wood, Commander; Daniel Gersland, Lieut. Com.; Theodore E. Lawton, Pay Master; James B. Russell, Chap.; William W. Pease, Sec.

Meet first and third Thursdays of each month at 196 Union street.

WOMAN'S RELIEF CORPS.

WOMAN'S RELIEF CORPS, NO. 53.

Auxiliary to Post No. 1.

Instituted Sept. 11, 1875.

Mrs. Nannie L. Simmons, Pres.; Mrs. S. Ella Card, Sec.; Mrs. Minnie F. Taber, Treas.

Meet every Thursday evening at 138 Pleasant street.

R. A. PEIRCE CORPS, NO. 95.

Auxiliary to R. A. Peirce Post, No. 190.

Instituted Jan. 13, 1891.

Mrs. Mary J. Hazard, Pres.; Mrs. Myra S. Ashley, Sec.; Mrs. Mary M. H. Washburn, Treas.

Meet second and fourth Friday evenings of each month at R. A. Pierce Post hall, 57 William street.

SONS OF VETERANS, U. S. A.

JOHN A. HAWES CAMP 35.

George A. Mathewson, Capt.; Fred P. Hawes, 1st Lieut.; Chas. K. Eldredge, 2d Lieut.; William K. Brown, Chap.; Alpheus A. Braley, 1st Sergt.; George T. Duckworth, Q. M. S.

Meet every Tuesday evening at Sons of Veterans' hall, 122 Kempton street.

JOHN H. CLIFFORD CAMP 130.

Chas. R. Hathaway, Capt.; S. R. Tripp, 1st Lieut.; Wm. C. Coon, 2d Lieut.; Wm. H. Atwood, Chap.; J. Wm. Webber, 1st Sergt.; Leroy N. Swift, Q. M. S.

Meet every Tuesday evening at 57 William street.

UNION VETERAN LEGION.

ENCAMPMENT NO. 10.

George H. Chase, Col.; J. H. Peckham, Lt. Col.; Job Townsend, Maj.; D. B. Coleman, O. D.; John W. Footman, Adj.; Edward T. Wilson, Q. M.; J. S. Sudley, Chap.; L. Washburn, Surg.

Meet every Friday evening at U. V. L. hall, 137 Union street.

LADIES OF THE U. V. L.

AUXILIARY NO. 20.

Ellen L. Goddard, Pres.; Ellen F. Washburn, S. V. P.; Thedora Gifford, J. V. P.; Ruth G. Backus, Chap.; Flora E. Farnham, Sec.; Clara A. Cornell, Treas.; Cynthia B. Wilcox, Conductress; Georgiana Hillman, Guard; Eliza E. Peckham, Color Bearer.

Meet first and third Tuesday evenings of each month at U. V. L. hall, 137 Union street.

IMPROVED ORDER HEPTASOPHS.

CHAMPLAIN CONCLAVE, NO. 657.

J. M. Gaudette, Archon; R. Remillard, Provost; Louis Girard, Prelate; J. A. Gaudette, Sec.; Morse Berard, Treas.; P. J. Saucier, Fin.

Meet first and third Wednesdays of each month at French Zouaves hall, 915 Acushnet ave.

IMPROVED ORDER OF RED MEN.

SIPPICAN TRIBE, NO. 77.

Organized June 28, 1888.

Harry W. Lawes, Sachem; Stephen W. McKenzie, Sen. Sag.; N. A. Breault, Sag.; Joseph H. Schofield, Prophet; William B. Topham, C. of R.; Alex. H. Adams, C. of W.; John O'Neil, K. of W.; Manuel Croney, G. of F.

Meet first and third Friday evenings of each month at Elks Hall, 192 Union street.

U. O. R. M.

ROTHMAENNER BAU VEREIN.

M. P. Fichtenmayer, Pres.; W. Couza, V. Pres.; Edw. Goddune, Sec.; Herman Karcher, Treas.; Wm. Butz, Clerk; C. H. Drautz, Fred. Ebel, Joseph Hois, J. Bauer, Marie Fichtenmayer, Directors.

Meet the sixth of every month at 69 Elm street.

BEETHOVEN STAMM, NO. 269.

J. Bauer, O. Chief; Andrew Wilde, Sec.; John Bayreuther, Treas.

Meet first and third Mondays of each month at 69 Elm street.

HUMBOLDT LAGER, NO. 47.

Joseph Hois, Prophet; George Kruse, P. Pr.; L. Keck, Hauptling; Edw. Goddune, Chancellor; W. Couza, Treas.

Meet first and third Tuesdays of each month at 69 Elm street.

MASS. ZWEIG, NO. 11.

Marie Fichtenmayer, Pres.; Marie A. Weik, Sec.; Mrs. T. Oswald, Treas.

Meet second and fourth Wednesdays of each month at 69 Elm street.

NEW BEDFORD GRADEN STAMM, NO. 3.

C. H. Drautz, Prelate; M. P. Fitchenmayer, Gr. Chief; Aug. Sheifele, W. Chief; Thomas Oswald, B. Chief; Edw. Goddune, Sec.; Herman Karcher, Treas.; W. Couza, Kr.; Jos. Hois, W. W.; Fr. Bock, G. W.; J. F. Bohler, A. v. B.

Meet first Thurday of each month at 69 Elm street.

POTOMSKA STAMM, NO. 182.

Organized March 2, 1873.

Ad. Roos, Pr.; Joseph Hois, O. Chief; L. Keck, U. Chief; Edward Ulrick, B. Chief; Edw. Goddune, Sec.; M. P. Fichtenmeyer, Treas.; W. Couza, Kr.; Thomas Shone, W. W.; George Kruse, Gr. W.

Meet second, fourth and fifth Tuesdays of each month at 69 Elm street.

KNIGHTS OF COLUMBUS.

McMAHON COUNCIL, NO. 151.

Instituted Feb. 23, 1896.

Joseph P. Kennedy, G. K.; Charles H. Geils, D. G. K.; John F. Rodgers, C.; Owen P. Earley, R. S.; J. F. Sulivan, F. S.; Richard J. Barry, Treas.

Meet second and fourth Thursdays of each month at 138 Pleasant street.

KNIGHTS OF HONOR.

NEW BEDFORD LODGE, NO. 667.

Organized June 15, 1887.

Meet every Thursday evening at Knights of Honor hall, 13 Fourth street.

KNIGHTS OF PYTHIAS.

ASHLEY TEMPLE, NO. 15, RATHBONE SISTERS.

Mrs. Emma M. Jennings, P. C.; Mrs. Phebe A. Soule, M. E. C.; Mrs. Ruth S. Duckworth, E. S.; Mary M. Blair, E. J.; Mrs. Nellie F. Spooner, M. of T.; Mrs. A. A. Vaslett, M. of R. and C.; Lizzie A. Davenport, M. of F.; Mrs. M. A. Sweeney, P of T.; Mrs. Emma W. Percy, G. of O. T.

Meet first and third Tuesdays of each month at Castle hall, 13-15 Fourth street (second floor).

UNION LODGE, NO. 7.

Instituted Jan. 20, 1886.

Edmund F. Thayer, C. C.; T. C. Robbins, V. C.; Harry Walker, P. C.; C. E. Matteson, M. of W.; Edmund A. Reed, K. of R. & S.; George T. Duckworth, M. of F.; Wm. H. Crook, M. of E.; N. F. Chase, M. at A.

Meet every Wednesday evening at 76 Pleasant street.

K. OF S. F.

GOSNOLD CONCLAVE, NO. 106.

T. J. Clynes, P. Com.; John H. Pollock, Com.; Walter Martin, V. Com.; Edgar W. Allen, Adj.

Meet first and third Thursdays of each month at Elks hall.

MASSACHUSETTS CATHOLIC ORDER OF FORESTERS.

JOHN BOYLE O'REILLY COURT, NO. 79.

Maurice C. Dahill, C. R.; Henry J. Perry, V. C. R.; Wm. D. Cotter, R. S.; John E. Moriarty, F. S.; Stephen J. Burns, Treas.

Meet third Wednesday of each month at Castle hall, 13 Fourth street.

MONTE PIO LUSO-AMERICANO SOCIETY.

Organized June 1, 1882.

Charles A. Serpa, Pres.; John C. Mello Jr. Vice Pres.; Manuel Simas, Sec.; Joseph T. Edwards, Treas.

Meet first Monday of each month at Monte Pio hall, cor. Acushnet ave. and Howland street.

NEW ENGLAND ORDER OF PROTECTION.

BAY STATE LODGE, NO. 59.

Instituted Dec. 18, 1888.

Meet second and fourth Mondays of each month at Odd Fellows' building, 76 Pleasant street.

ROYAL ARCANUM.

OMEGA COUNCIL, NO. 683.

Instituted May 22, 1882.

Cromwell Padelford, R.; F. S. Reed, O.; Geo. E. Turner, P. R.; John H. Barrows, Sec.; F. C. Barrows, Treas.; F. W. Davis, Coll.; Wm. T. Taylor, C.; George McEwen, G.; Thomas H. Stevenson, W.; John Valentine, S.

Meet first and third Tuesdays of each month at 76 Pleasant street.

TEMPERANCE SOCIETIES.

ACUSHNET DIVISION, NO. 87, S. OF T.

J. G. Childs, W. P.; H. B. Childs, W. A.; Mary A. Cameron, Rec. Sec.; Louisa C. Britton, Asst. Rec. Sec.; Flossie W. Davis, S. Y. P. W.; Charles D. Tuell, F. S.; James D. T. Kent, Treas.

Meet every Tuesday evening at Temperance hall, 69 Purchase street.

CHRISTIAN TEMPERANCE UNION.

Willard Mosher, Pres.; George Cunningham, V. Pres.; I. F. Phillips, Treas.; Maria Smith, Sec.

CITY MISSION TOTAL ABSTINENCE GUILD.

Meet every Tuesday evening at 368 S. Water street.

HELPING HAND TOTAL ABSTINENCE SOCIETY.

J. F. Bassett, Pres.; Rev. C. F. Hersey, V. Pres.; Nora A. Henning, Sec.; Ralph Smith, Treas.

Meet every Monday at the Rivet street ward room at 7.45 p. m.

LIBERTY LODGE, I. O. G. T.

George W. Lovejoy, C. T.; Wm. J. Peters, Sec.; Carl Flosblom, Asst. Sec.; Mary A. Cameron, Fin. Sec.; Elizabeth A. Gifford, Treas.

NORTH END TOTAL ABSTINENCE LEAGUE.

Meet every Thursday at North Chapel of City Mission, 510 Purchase street.

ST. LAWRENCE C. T. A. & B. SOCIETY.

John F. Andrews, Pres.; Michael McDermott, Sec.; Myles Healey, Treas.

Meet every Sunday at 64 Purchase street.

MILITARY ORGANIZATIONS.

BATTERY E, 1st H. ARTY. REGT. M. V. M.

Joseph L. Gibbs, Capt.; H. C. Wing, 1st Lieut.; C. H. Fuller, 2d Lieut.; J. C. DeWolf, Clerk.

THE CITY GUARDS.

Honorary Members.

William Sanders, Pres.; Isaac B. Tompkins Jr., Sec. and Treas.; John Eldridge Jr., James Delano, George N. Alden, Ex. Com.

G COMPANY, NAVAL BRIGADE, M. V. M.

Organized Nov. 28, 1892.

E. Ernest Thomas, Lieut. Chief of Company; Edmond E. Bandoin, Lieut. (J. G.); Geo. H. Gifford, Ensign.

Meet every Monday evening at Armory, 174½ Purchase street.

MONTE PIO GUARDS.

Organized May 31, 1891.

Joseph B. Smith, Colonel; Frank J. Guieves, Capt.; Manuel E. Perry, 1st Lieut.; Manuel Barbosa, 2d Lieut.; Joseph S. Machado, Adjutant.

Drill Wednesday evening at Monte Pio Hall, 160½ Acushnet ave.

U. O. OF P. F.

ACUSHNET COLONY, NO. 197.

Walter F. Douglass, Gov.; Mrs. L. B. Dionne, Sec.; Dr. H. L. Dwight, Treas.

CLUBS.

ALGONQUIN CLUB.

803 Purchase street.

Henry J. Gurl, Pres.; Geo. A. Mahon, Fin. Sec.; Geo. H. McCarthy, Rec. Sec.; Chas. A. Doyle, Treas.

BLACKMER CLUB.

590 S. First street. Organized 1897.

CENTURY WHEELMEN.

122 S. Sixth street, Washington square.

Andrew T. Wilson, Pres.; James Gatenby, Treas.; Joseph Menton, Fin. Sec.; Robert Allen, Cor. Sec.

COLUMBIA BICYCLE CLUB.

38 Cove st.

Frank Duffy, Pres.; Michael Whalen, Treas.; John Hetinger, Secretary.

CRESCENT CYCLE CLUB.

Incorporated Nov. 9, 1895.

253 Union street.

Geo. D. Richards, Pres.; Charles P. Hathaway, Vice Pres.; Harry R. Cook, Capt.; Robert Shanks, 1st Lieut.; F. J. Denby, Treas.; B. F. Richardson, Clerk.

DARTMOUTH CLUB.

246A Union, cor. Sixth street.

Wm. P. Covell, Pres.; John H. Barrows, Vice Pres.; Francis A. Booth, Treas.; Clifton W. Bartlett, Secretary.

HAWTHORN GOLF CLUB.

Hawthorn street, beyond Rotch.

John T. Bullard, Pres.; Charles M. Hussey, Treas.; Fred D. Stetson, Sec.; Addison F. Russell, Greenkeeper

JOLLY ROVERS CLUB.

43 William street, room 8.

LADIES' LIBERTY CYCLE CLUB.

Lucy Bolton, Capt.; Grace Greenwood, 1st Lieut.; Susie Gillis, 1st Bugler; Mamie Greenwood, 2d Bugler.

MASSASOIT CYCLE CLUB.

803 Purchase street.

Wallace Hornby, Pres.; Robert McWinnie, Vice Pres.; T. Sutcliffe, Treas.; John Drinkwater, Cor. Sec.; John W. Laycock, Fin. Sec.

MERCHANTS' CLUB.

355 Acushnet avenue.

NEW BEDFORD CYCLE CLUB.

Organized March 31, 1887.

Frank C. Bennett, Pres.: George Dennis, Vice Pres.; Thomas A. Percy, Sec.; John W. Riley, Treas.

Meet first Wednesday of each month at their rooms 96 William street.

NEW BEDFORD FIREMEN'S RELIEF CLUB.

Organized April 19, 1892.

Julian A. Sweet, Pres.: Francis P. Washburn, Vice Pres.; Joseph C. Forbes, Sec.; Frank R. Pease, Treas.

Meet on call at Central Fire Station, Purchase street.

NEW BEDFORD RELIEF CLUB, NO. 1.

William Bamford, Pres.; Frank A. Habicht, Sec.; Robert N. B. Doan, Treas.

Annual meeting first Friday in October at Odd Fellows' building.

NEW BEDFORD RELIEF CLUB, NO. 2.

John C. Emery, Pres.: Charles Kern, Sec.; George F. Wright, Treas.

Annual meeting first Friday in January at 76 Pleasant street.

NEW BEDFORD TENNIS AND CANOE CLUB.

Frederick F. Brotherson, Pres.; Charles P. Emerson, Sec. and Treas.

NEW BEDFORD TIGER CYCLE CLUB.

Fred Francis, Pres.; George Perry, Vice Pres.; Joseph F. Frates, Treas.; A. E. Rose, Fin. Sec.; William H Souza, Rec. Sec.; John Edwards, Cor. Sec.

NEW BEDFORD YACHT CLUB.

Club House, Fairhaven Bridge.

Edgar B. Hammond, Commodore; Joseph C. Nowell, Sec.: Horace Wood, Treas.

There are 210 members, and the fleet comprises about 50 sail.

ODD FELLOWS' RELIEF CLUB, NO. 3.

B. F. King, Pres.; Samuel H. Perry, Sec.; H. A. Manchester Jr., Treas.

Meet in Cummings building, Purchase street.

PACIFIC RELIEF CLUB, NO. 4, I. O. O. F.

Chas. A. Mosher, Pres.; F. W. Davis, Treas.; A. C. Welch, Sec.

Meet first Thursday in April at 67 William street.

PLYMOUTH CLUB.

21 Masonic building, Pleasant street.

Charles J. McGurk, Pres.; D. G. Dinnegan, Sec.; Arthur E. Duffy, Treas.

PRESS CYCLE CLUB.

Organized February, 1898.

Ellis L. Howland, Pres.; John B. Daffinee, Vice Pres.; Herbert Ricketson, Sec.; George Esslinger, Treas.

Meet at Standard Office.

RODMAN SOCIAL CLUB.

803 Purchase street.

Michael Glennon, Pres.

SAENGER BUND CLUB.

Incorporated September, 1883.

M. P. Fichtenmayer, Pres.; Frank Blauensteiner, Cor. Sec.; Theo. Schoen, Fin. Sec.; Frank Lehnhart, Treas.

Meet first and third Saturdays of each month at 984 Acushnet ave.

WAMSUTTA CLUB.

435 County street.

Charles S. Kelley, Pres.; Alfred Thornton, Treas.; Arthur E. Perry, Sec.

WARD 6 SOCIAL CLUB.

Delano street, cor. S. First.

Michael Kilmartin, President.

WASHINGTON SOCIAL AND MUSICAL CLUB.

1 W. French ave.

Sidney Lees, Pres.; John Wilkinson, Vice Pres.; Lawrence Cocking, Treas.; R. Edgar Potter, Sec.

WORKINGMEN'S CLUB.

69 Bowditch street.

Aleanah Whyatt, Pres.; Joseph Morris, Vice Pres.; Benjamin Bingham, Sec.; Edwin Whittaker, Treas.

SOCIETIES AND ASSOCIATIONS.

BRISTOL COUNTY MEDICAL SOCIETY.

W. A. Dolan, Pres.; M. H. Leonard, Vice Pres.; A. J. Abbe, Sec. and Treas.

CARDERS' UNION.

Instituted 1893.

Charles Gilmore, Pres.; John J. Waldron, Sec.

Meet first Tuesday following 5th of each month at 346 Acushnet ave.

CENTRAL LABOR UNION.

Samuel Ross, Pres.; William Cunnane, Vice Pres.; Matthew Hart, Sec.; Oliver Christian, Treas.

C. M. B. A. NO. 12.

Adilard Gonneville, Pres.; P. Damien Jarry, Rec. Sec.; Louis Cotnoir, Fin. Sec.; Oza Tessier, Treas.

Meet in basement of St. Hyacinthe Church, River st.

LADIES' CATHOLIC BENEFIT ASSOCIATION, BRANCH 407.

Mrs. Elizabeth Poirier, Pres.; Lilda Babin, Rec.; Mrs. Emilie Arsenault, Treas.; Sara Jaillet, Fin. Sec.

Meet first and third Thursdays of each month at Hacienda block, 915 Acushnet ave.

LOOM FIXERS' ASSOCIATION, NO. 2.

Thomas Lynch, Pres.; Timothy Murphy, Sec.; John Norris, Treas.

Meet first Wednesday of each month at 62½ Purchase street.

MULE SPINNERS' UNION.

Aleanah Whyatt, Pres.; Samuel Ross, Sec.; George Arnott, Treas.

Meet third Tuesday of each month at 346 Acushnet av.

NEW BEDFORD BIBLE SOCIETY.

Incorporated 1836. Reorganized 1891.

Depository City Mission Office.

Fred. A. Washburn, Pres.; W. W. Leach, Sec.

NEW BEDFORD BOARD OF TRADE.

203 Merchants Bank building, 97 William street.

George R. Phillips, Sec. and Treas.

NEW BEDFORD CITY MISSION.

Organized 1846.

Mrs. M. E. Bushnell, Pres.; Miss A. B. Sears, V. Pres.; Mrs. H. K. Milliken, Sec.; Miss B. B. Winslow, Treas.; Mrs. L. P. Green, Auditor; Rev. C.F. Hersey, Missionary.

Office of City Missionary, 1 Leonard street; residence 248 Chestnut street. Office hours—South Chapel, 368 S. Water street, open Tuesdays and Saturdays from 2 to 3 p. m.; North Chapel, 510-516 Purchase street, open Wednesdays at 2 p. m.

Telephone connections at residence and South Chapel. Dispensary at South Chapel open daily except Sunday from 12 to 1 p. m.

City Mission Rescue Home, 25 N. Water street.

NEW BEDFORD DAY NURSERY.

200 Cedar Grove street.

Mrs. N. W. Gifford, Clerk; Elizabeth S. Rugg, Treas.

Meet the first Tuesday of each month at house of one of the members.

NEW BEDFORD DORCAS SOCIETY.

Organized Jan. 3, 1831.

Regular meetings are held every two weeks beginning with annual meeting the second Wednesday of October at Fifth ward rooms, Fourth street.

NEW BEDFORD FIREMEN'S MUTUAL AID SOCIETY.

Organized Sept. 17, 1872. Incorporated Sept. 25, 1895.

Julian A. Sweet, Pres.; F. P. Washburn, Vice Pres.; Joseph C. Forbes, Sec.; Obed S. Cowing, Treas.

Annual meeting held first Wednesday in October. Other meetings held upon call of President at the several fire stations.

NEW BEDFORD INDIAN ASSOCIATION.

258 Pleasant street.

Thomas R. Rodman, Pres.; Edward T. Tucker, Rec.

Sec.; Angeline Ricketson, Cor. Sec.; Nat. W. Gifford, Treas.

Annual meeting in October.

NEW BEDFORD LOCAL UNION OF CHRISTIAN ENDEAVOR.

Rev. A. H. Morrell, D. D., Pres.; Elizabeth Holmes, Sec.; Judson Burt, Treas.

Meet in March, June, September and December at the different churches in the city.

NEW BEDFORD LYCEUM.

37 Purchase street.

Founded 1828.

Joseph Buckminster, Pres.; William H. Pitman, Clerk; H. Wilder Emerson, Treas.

Annual meeting first Tuesday in May.

NEW BEDFORD PORT SOCIETY.

For the moral improvement of seamen.

Nathan C. Hathaway, Treas.

Chaplain's office at the Bethel open from 9 a. m. to 12 m.

NEW BEDFORD PORT SOCIETY. (LADIES BRANCH.)

Meet first Thursday of each month. Annual meeting first Thursday in January.

Mariner's Home, 15 Bethel street, Rev. Edw. Williams, Chaplain.

NEW BEDFORD PRINTERS' BENEFIT ASSOCIATION.

Ellis L. Howland, Pres., Frederick F. Ellis, Sec.; F. A. Habicht, Treas.

Quarterly meetings on the last Saturday in September, December, March and June.

Annual meeting for the election of officers held the last Saturday in September.

NEW BEDFORD PROTECTING SOCIETY.

Charles S. Kelley, Pres.; Edmond L. Wilde, Sec. and Treas.

Annual meeting last Monday in January. Quarterly meetings last Monday of April, July and October.

NEW BEDFORD REFORM AND RELIEF ASSOCIATION.

66 Allen street.

Miss B. B. Winslow, Pres.; Mrs. Hiram Van Campen, Treas.; Mrs. T. F. Tillinghast, Sec.; Mrs. Caroline King, Matron.

NEW BEDFORD VETERAN FIREMAN'S ASSOCIATION.

Chas. P. Maxfield, Pres.; Robert N. B. Doane, Sec.; Lewis E. Milliken, Treas.

Meet first Wednesday of each month at Veteran Fireman's Hall, High, corner Foster street.

OLD LADIES' HOME.

121 Cedar street.

Mrs. Juan F. B. Drummond, Pres.; Mrs. H. A. Scarborough, Treas.; Elizabeth Carter, Sec.

ORPHANS' HOME.

Taber street.

Organized 1842.

For orphans of both sexes. About 28 inmates.

Mrs. Wm. J. Rotch, Pres.; Mrs. Thomas Knowles, Sec.; Mrs. Otis Pierce, Treas.; Mrs. Bessie M. Angier, Matron.

PROVISION CLERKS' BENEFIT ASSOCIATION.

62½ Purchase street.

Frank E. Wood, Pres.; Archie C. Webber, Vice Pres.; H. A. Scarborough, Rec. Sec.; Charles H. Sisson, Fin. Sec.; Frank C. Dunham, Treas.

ST. LUKE'S HOSPITAL.

Page, cor. Allen street.

A private charity. Established 1885. 50 beds.

This Hospital has a training school of nurses, and graduates a class yearly.

ST. MARY'S HOME.

Kempton, cor. Liberty street.

Organized 1893.

Rev. Jas. F. Clark, Pres.; Rev. H. J. Smyth, Treas.; Sister Mary Juniper, Clerk and Supt.

For orphans and the aged of both sexes. About 110 inmates. Conducted by the Sisters of St. Francis.

SOCIALIST LABOR PARTY.

15 Linden street.

Thomas Hartley, Treas.

SOUTHERN MASSACHUSETTS FISH AND GAME LEAGUE.

11 Masonic building.

Dr. Arthur Ricketson, Pres.; George H. Palmer, Sec.

SPINNERS' UNION.

Aleanah Whyatt, Pres.; John Halliwell, V. Pres.; Geo. Arnott, Treas.; Joseph Handford, Auditor.

STONE CUTTERS' UNION.

Instituted Feb. 14, 1900.

Thomas F. Herlihy, Sec.

Meet first Monday after the 15th of each month at 346 Acushnet ave.

UNION FOR GOOD WORKS.

12 Market street.

Oliver Prescott Jr., Pres.; Rev. Joseph S. Swaim, Sec.; George H. Batchelor, Treas.

WEAVERS' UNION.

Instituted Jan. 1891.

Matthew Hart, Sec.

Meet second Tuesday of each month at 346 Acushnet avenue.

YOUNG MEN'S CHRISTIAN ASSOCIATION.

William, cor. North Sixth.

Organized 1851. Organized again 1867. Incorporated 1883.

Nathaniel W. Gifford, Pres.; E. G. Caster, Sec.; Geo. S. Paine, Asst. Sec.; E. T. Tucker, Clerk; Edmund Taber, Treas.; A. M. Goodspeed, Auditor; C. H. Brown, Physical Director.

LADIES' AUXILIARY OF Y. M. C. A.

Mrs. Lott H. Gibbs, Pres.; Mrs. Geo. W. Paige, Sec.; Sarah D. Holmes, Treas.

Meet second Tuesday of each month from October to June inclusive at Y. M. C. A. bldg.

FRENCH SOCIETIES.

ASSOCIATION DE BIENFAISANCE ET DE SECOURS MUTUELS DES DAMES CANADIENNE FRANCAISES DE NEW BEDFORD.

Domethilde Lambert, Pres.; Mrs. Louis J. Bellenoit, Sec.; Mrs. George Tetreault, Treas.

CATHOLIC MUTUAL BENEFIT ASSOCIATION, NO. 7.

Meet second and fourth Tuesdays of each month at Hacienda bldg. 909¼ Acushnet ave.

FRENCH ZOUAVES.

Louis Jean, Pres.; Eugene Marchesseault, Sec.; H. P. Dion, Treas.

Meet second and fourth Wednesday evenings of each month at Hacienda hall, 915 Acushnet ave.

FRENCH ZOUAVES (MILITARY COMPANY).

J. B. Patnaude, Capt.

Drill Monday evening at Hacienda hall, 915 Acushnet avenue.

FRANCS TIREURS (FRENCH SHARPSHOOTERS).

Ed. D. Pothier, Pres.; J. A. Forand, Rec. Sec.; D. H. Gauthier, Treas.

Meet first and third Thursday evenings of each month at Francs Tireurs bldg. 70 Hicks street.

INDUSTRIAL AND LABOR UNION.

Meet first and third Tuesdays of each month at Cook & Smith's hall, 24 Bowditch street.

LA GARDE D'HONNEUR DE L'UNION OUVRIERE.

Meet every Wednesday at Cook & Smith's hall, 24 Bowditch street.

LA LIGUE DES PATRIOTES.

Rev. H. Deslauriers, Spiritual Advisor; J. M. Gaudette, Pres.; Edouard LaFrancois, Sec.; J. H. Plouffe, Asst. Sec.; J. Ernest Dionne, Cor. Sec.: George Thibault, Asst. Cor. Sec.; Louis Girard, Treas.; J. A. Gaudette, Coll. Treas.; P. J. Saucier, Asst. Coll. Treas.

Meet second and fourth Thursdays of each month at 915 Acushnet ave.

SOCIETE ST. JEAN BAPTISTE.

Joseph St. Denis, Pres.; Evano Dubé, Sec.; Olivier Dion, Treas.

Meet first and third Tuesdays of each month at 172 Rivet street.

UNION DES DAMES CANADIENNES.

Mrs. R. D. Bouthillette, Pres.; Miss M. Dion, Treas.; Miss M. Roberts, Sec.

Meet the fourth Sunday of each month in St. John the Baptist hall, Meaney's block, S. Water street.

INCORPORATED COMPANIES, ETC.

ACUSHNET CO-OPERATIVE ASSOCIATION.

213 Acushnet ave. Capital Stock, $7,500.

James Taylor, Pres.; Wm. Cole Jr., Sec. and Treas.

ACUSHNET CO-OPERATIVE BANK.

125 Middle street.

Organized Nov. 12, 1889. Capital $1,000,000.

Rufus A. Soule, Pres.; Edgar Lord, Treas.

ACUSHNET MILL CORP.
Foot of Delano street. Incorporated 1881.
Joseph F. Knowles, Treas.

AMERICAN CARRIER ROCKET CO.
33 Middle street.
George R. Phillips, Treas.

E. ANTHONY & SONS (INCORPORATED).
Pleasant street, cor. Market.
Jan. 1, 1891.
Newspaper Publishers and Printers.
Edmund Anthony Jr. Pres.; Benjamin Anthony, Treas.; Benjamin H. Anthony, Sec.

AUTOMATIC TELEPHONE CO.
41 William street.
Incorporated 1898. Capital $100,000.
F. T. Akin, Pres.; Frederic Taber, Treas.; A. E. Perry, Clerk.

BAY STATE CHAIR CO.
133 to 137 S. Water street.
W. E. Sparrow Jr., Treasurer and Manager.

BEACON MANUFACTURING CO. (INCORP.)
Head of Purchase street. Office 281 Congress st. Boston.
Capital $50,000.

BRISTOL COUNTY MUTUAL FIRE INSURANCE COMPANY.
205 Merchants Bank bldg. Incorporated 1829.
George N. Alden, Sec. and Treas.

BRISTOL MANUFACTURING CORP.
198 Coggeshall street.
Office at City Mnfg. Co. foot Grinnell street.
Incorporated 1892. Capital Stock, $500,000
Benjamin Wilcox, Treas. and Agt.; Geo. Ayers, Supt.

BUILDERS' EXCHANGE.
18 Masonic bldg.
Incorporated March 16, 1891.
Samuel C. Hunt, Pres.; Edward F. Penney, Sec.; Chas. S. Paisler, Treas.

CENTRAL UNION ASSOCIATION.

11-13 North Sixth street.

Daniel W. Deane, Pres.; Samuel Watson 2d, Sec.; B. F. Brownell, Treas.

CITY COAL COMPANY.

Foot Middle street.

Incorporated Nov. 1, 1896. Capital Stock, $50,000.

Charles F. Borden, Pres.; Josiah Hunt, Treas. and Mngr.

CITY MNFG. CORPORATION.

Foot of Grinnell street.

Incorporated 1888. Capital Stock, $750,000.

Benjamin Wilcox, Treas. and Selling Agent.

CLUB STABLE CORPORATION.

34 North Second street.

Incorporated Dec. 1895.

C. F. Wing, Pres.; E. C. Brownell, Treas.

DARTMOUTH AND WESTPORT ST. RAILWAY COMPANY.

7 Purchase street. Incorporated 1893.

Henry H. Crapo, Pres. and Treas.; Edward E. Potter, Superintendent.

DARTMOUTH MNFG. CORPORATION.

Cove street, beyond Harbor. Incorporated 1896.

James W. Allen, Treas.

DEL NORTE COPPER CO.

97 William street.

E. R. Bassett, Pres. and Sec.; Dr. W. H. Thayer, Treasurer.

DENISON BROTHERS COMPANY.

Foot Hillman street.

Incorporated March 1, 1891. Capital Stock, $100,000.

H. C. Denison, Pres.; Wallace P. Wilson, Treas.

DENISON-PLUMMER COMPANY.

100 S. Water street.

Incorporated 1896. Capital Stock, $50,000.

H. M. Plummer, Pres. and Treas.

GARFIELD AND PROCTOR COAL COMPANY.
Foot Hillman street.
Capital, $125,000.
Geo. W. Proctor, Pres. and Gen. Mngr.; Wm. M. W. Spring, Vice-Pres. and Sales Agt.; W. E. Macurda, Treas.

GRINNELL MANUFACTURING CORPORATION.
Kilburn, cor. N. Front street. Incorporated 1882.
Edward Kilburn, Pres.; Otis N. Pierce, Treas.

HATHAWAY MANUFACTURING COMPANY.
Gifford st. Organized Dec. 22, 1888. Capital, $800,000.
Thomas S. Hathaway, Pres.

HATHAWAY, SOULE & HARRINGTON (INC.)
Acushnet ave. cor. North street.
Capital Stock, $250,000.
Rufus A. Soule, Pres.; H. A. Harrington, Treas.

W. S. HILL ELECTRIC CO.
6 to 10 Elm street.
Incorporated 1896. Capital $70,000.
F. A. Soule, Pres.; C. S. Mendell, Treas. and Mngr.

JOHNSON TYPESETTER COMPANY.
213 North Water street.
Incorporated 1897.
F. Amos Johnson, Supt.

LAMBERT ROPE CORPORATION.
Tarkiln Hill road. Incorporated 1898.
Henry C. Sibley, Pres.; Franklin A. Wilson, Treas.

MASONIC BUILDING ASSOCIATION.
6 Masonic bldg.
Incorporated 1874. Capital, $100,000.
Charles W. Clifford, Pres., Clerk and Treas.

MORSE TWIST DRILL AND MACHINE CO.
20 Bedford street.
Andrew G. Pierce, Pres.; Gideon Allen Jr., Clerk and Treas.

MOUNT WASHINGTON GLASS CO.
Prospect street, cor. Howland.
Capital Stock, $5,000.
Thomas A. Tripp, Pres.; Andrew Snow Jr., Treas.

NEW BEDFORD CO-OPERATIVE BANK.
125 Middle street.
Organized July 8, 1881. Chartered July 11, 1881.
Authorized Capital, $1,000,000.
Geo. R. Stetson, Pres.; Charles R. Price, Sec.; Edgar Lord, Treas.

NEW BEDFORD CORDAGE CO.
Court street, cor. Ash (North). Store Rotch square.
Incorporated 1846. Capital, $225,000.
Charles W. Plummer, Pres.; Wm. T. Jenney, Treas.

NEW BEDFORD DRY GOODS CO.
182-184 Union street.
A. J. Durfee, Treas.

NEW BEDFORD FIVE CENTS SAVINGS BANK.
37 Purchase street.
Loum Snow, Pres.; Wm. H. Pitman, Treas.

NEW BEDFORD GAS AND EDISON LIGHT CO.
121 to 125 Middle st. Works 214 S. Water st.
Incorporated 1850. Capital, $640,000.
George R. Stetson, Pres.; Charles R. Price, Treas.

NEW BEDFORD ICE CO.
15 Fourth street. Capital Stock, $20,000.
George H. Paul, Treas.

NEW BEDFORD, MARTHA'S VINEYARD & NANTUCKET STEAMBOAT COMPANY.
Office 7 Commercial street.
Incorporated Feb. 12, 1886. Capital, $141,000.
C. G. Whiton, Treas. and Agent.

NEW BEDFORD THEATRE.
249 to 253 Union street.

NEW BEDFORD TOW BOAT CORP.
Office 3 Merrill's wharf.
Jesse T. Sherman, Manager.

NEW ENGLAND COTTON YARN CO.
37 N. Water street.
Incorporated 1899. Capital, $10,000,000.
Andrew G. Pierce, Pres.; Henry C. Sibley, Treas.

PAIRPOINT MNFG. CORP.

Prospect, cor. Howland street.

Incorporated 1880. Capital stock, $300,000.

Andrew J. Pierce Jr., Pres.; Oliver Prescott Jr., Treas.

PIERCE MANUFACTURING COMPANY.

Belleville ave. cor. Sawyer.

Incorporated March 3, 1892. Capital, $600,000.

Andrew G. Pierce Jr., Treas. and Agent.

POPE'S ISLAND MNFG. CORP.

Pope's Island.

Incorporated 1890. Capital, $83,000.

H. C. W. Mosher, Pres.; J. H. Coffin, Treas.

POTOMSKA MILLS.

774 S. Water street.

Incorporated 1871. Capital, $1,200,000.

William O. Devoll, Treas.; F. W. Reynolds, Supt.

STANDARD RING TRAVELER CO.

6 Elm street.

Organized Jan. 1898. Capital, $100,000.

John H. Lawrence, Pres.; Jeremiah Goff, Treas.

TAUNTON—NEW BEDFORD COPPER CO.

N. Front, rear Wamsutta Mills.

Henry M. Lovering, Pres.; Clarence A. Cook, V. Pres. and Agt.; Henry F. Bassett, Treas.; John H. Barrows, Asst. Treas.

THE A. L. BLACKMER COMPANY.

169 N. Second street.

John H. Lawrence, Pres.; Arthur L. Blackmer, Treas.

THE NEW BEDFORD INSTITUTION FOR SAVINGS.

Corner Union and Fourth streets.

Incorporated 1825.

William W. Crapo, Pres.; Andrew G. Pierce, Chas. W. Clifford, Vice Prests.; Charles H. Peirce, Treas.; F. A. Washburn, Asst. Treas.

THE NEW BEDFORD SAFE DEPOSIT AND TRUST CO.

61 William street.

Capital, $200,000. Authorized capital, $500,000.

E. W. Bourne, Cashier.

THE SOUTHERN MASS. TELEPHONE CO.
57 N. Second street.

THE UNION STREET RAILWAY CO.
Office 7 Purchase street.
Incorporated 1887. Capital, $600,000.
Henry H. Crapo, Pres. and Treas.; Edward E. Potter, Supt.

UNION BOOT AND SHOE CO.
67 Purchase street.
Edmond L. Wilde, Pres.; George R. Phillips, Clerk and Treas.

WAMSUTTA MILLS.
Acushnet ave. cor. Wamsutta street.
Incorporated 1847. Capital, $3,000,000..
Edward T. Pierce, Treas.

WEEDEN MNFG. CO.
152 N. Water street.
Incorporated July 1, 1887. Capital, $12,000.
Charles E. Barney, Treas.

F. W. WENTWORTH COMPANY.
211 Union, cor. Pleasant street.
Frank W. Wentworth, Pres.; Hiram W. Wentworth, Treas.

WHITMAN MILLS.
Incorporated 1895. Capital, $1,550,000.
Office and Factory, Nash Point, Coffin ave.
Edgar Harding, Pres.; William C. Taber, Treas.

U. S. OFFICERS, ETC.

CUSTOM HOUSE.
N. Second, cor William street.
District of New Bedford.

Open every day (Sunday, Fourth of July, Christmas, New Year's day and such other days as may be designated by law, excepted) from 9 a. m. to 4 p. m.

Officers—George F. Bartlett, Coll.; Edward P. Haskell, Deputy Coll.; John F.Goggin, Clerk; Arthur E. Duffy, Inspector, Weigher and Gauger; George S. Anthony, Inspecting and Boarding Officer; James Craft, Janitor.

LIGHTHOUSE KEEPERS.

Charles A. Clark, Palmer Island; Amos C. Baker Jr., Butler Flats; Wm. P. Howard, Ned Point; Zimri T. Robinson, Bird Island; Maynard F. Rush, Dumpling Rock; Francis Hallett, Relief No. 58 Lightship; Eugene Terpeny, Cuttyhunk; Albert W. Matthews, Hen and Chickens Light Vessel; Albert B. Gifford, Wing Neck; George W. Thompson, Vineyard Sound Lightship.

U. S. INTERNAL REVENUE OFFICERS.

Charles T. Smith, Deputy Coll.; office Custom House bldg.; Charles W. Clifford, U. S. Commissioner.

U. S. SHIPPING COMMISSIONERS.

H. C. Hathaway and James A. Young.

BRISTOL COUNTY.

Incorporated June 2, 1685.

County Towns, Taunton, Fall and New Bedford.

Wm. E. Fuller, Taunton, Judge of Probate and Insolvency.

Simeon Borden, Fall River, Clerk of Courts.

Edwin L. Barney Jr., New Bedford, Asst. Clerk.

Arthur M. Alger, Taunton, Register of Probate and Insolvency; Mabel W. Smith, Taunton, Asst. Register of Probate.

Joseph E. Wilbar, Taunton, Register of Deeds, North District.

George B. Richmond, New Bedford, Register of Deeds, Southern District. Marietta Hammond, Asst. Register.

Charles E. Mills, Fall River, Register of Deeds.

George F. Pratt, Taunton, County Treas.

Lemuel LeB. Holmes, New Bedford, District Attorney.

JAIL AND HOUSE OF CORRECTION.

Ash street, cor. Court.

J. Arthur Taylor, Deputy Sheriff and Keeper.

Thomas Nickerson, Deputy Keeper.

Elizabeth T. Kerr, Matron; Mrs. Alice Page, Asst. Matron.

Seth W. Godfrey, John H. Cornell, Ezra Holmes, Chas. H. Peck, Albert J. Martin, Wm. H. Flynn, Officers.

Albert C. Goff, Eugene A. Rider, Edwin Whittaker, William W. Sawyer, Night Watchman.

Wm. W. Bonney, John T. Adams, Charles A. Bonney, Joseph E. Fay, Instructors.

Arthur E. Davis, Cook; Frederick H. Wood, Lemuel W. Hayes, Engineers.

SHERIFF.

Edwin H. Evans, Taunton.

DEPUTY SHERIFFS.

Elijah R. Reed, Attleboro ; Edmund Hathaway, Dighton ; Francis H. Wixon, Fall River ; Samuel Hadfield, Fall River ; Daniel W. Riley, Fall River ; James Shaw, Fall River ; Isaac H. Willetts, Fall River ; William Brierly, Fall River ; Alexis O. Marien, Fall River ; Beloni Janson, Fall River ; Silas P. Richmond, Freetown ; John W. Nickerson, New Bedford ; Walter R. Spooner, New Bedford ; Thomas S. Butman, New Bedford ; Albert C. Kirby, New Bedford ; Geo. F. Weeden, New Bedford ; Nathan B. Brooks, New Bedford ; Edmund J. Whalley, New Bedford ; James W. Riley, N. Attleboro ; E. C. Brown, N. Attleboro ; Frank Clapp, Norton ; Stephen R. Lincoln, Raynham ; Cyrus Leonard 2d, Raynham ; David Dean, Taunton ; Isaac G. Carrier, Taunton ; Charles J. Nichols, Taunton ; Wm. H. Gifford 3d, Westport ; William H. Tallman, Somerset.

BAIL COMMISSIONERS.

Benj. B. Barney, Laurenus N. Francis, Thomas J. Cobb, Augustus B. Leonard, Edward A. Thurston, Simeon Borden.

COUNTY COMMISSIONERS.

George T. Duriee, Fall River ; William R. Black, Taunton ; William Sanders, New Bedford.

Special Commissioners.—John Thacher, Attleboro ; James E. Allen, Dartmouth.

Time of Meeting.—At Taunton on Fourth Tuesday of March and September.

County Commissioners meet about the fifth of every month.

COMMISSIONERS TO QUALIFY CIVIL OFFICERS.

Wendell H. Cobb, Alexander McL. Goodspeed, Wm. H. P. Walker, Mayhew R. Hitch, John T. Tillinghast, Fred D. Stanley.

MASTERS IN CHANCERY.

Henry J. Fuller, Taunton ; Charles A. Reed, Taunton ; Marcus G. B. Swift, Fall River.

PUBLIC ADMINISTRATORS.

James L. Gillingham, A. Edwin Clarke, New Bedford.

SESSIONS OF COURT IN BRISTOL COUNTY.

SUPREME JUDICIAL COURT.

JURY TERM.

At Taunton for the Counties of Bristol, Nantucket and Dukes, third Tuesday of April.

At New Bedford, for the Counties of Bristol, Nantucket and Dukes, second Tuesday of November.

LAW TERM.

At Taunton, for the Counties of Bristol, Nantucket and Dukes, on the fourth Monday of October.

SUPERIOR COURT FOR CIVIL BUSINESS.

At Taunton, for Bristol county, with jury, first Monday of March and second Monday of September. Without jury, first Monday in February and November.

At New Bedford, for Bristol county, with jury, first Monday of May and second Monday of December. Without jury, first Monday of June and December.

At Fall River (adjournments) with jury, second Monday of January, first Mondays of April and October. Without jury, first Monday of January and fourth Monday of March.

SUPREME COURT FOR CRIMINAL BUSINESS.

At Taunton, for Bristol County, first Monday in February.

At New Bedford, for Bristol County, first Monday in June.

At Fall River, first Monday in November.

PROBATE COURTS FOR 1900.

William E. Fuller, Taunton, Judge of Probate and Insolvency.

Arthur M. Alger, Taunton, Register of Probate and Insolvency.

At Fall River: Jan. 5, Feb. 16, April 6, May 18, July 6, Sept. 14, Oct. 5, Nov. 16.

At New Bedford: Feb. 2, March 16, May 4, June 15, Aug. 3, Sept 21, Nov. 2.

At Taunton: Jan. 12 and 19, Feb. 9, March 2 and 9, April 13 and 20, May 11, June 1 and 8, Sept 7, Oct. 12 and 19, Nov. 9, Dec. 7, 14 and 21.

INSOLVENCY COURTS FOR 1900.

Sessions will be held by special assignment as business requires.

Appropriate blanks for nearly every proceeding in Probate or Insolvency Courts are kept at the office, and will be promptly fowarded to parties applying for them by mail. Applicants should enclose postage for return mail.

JUSTICES OF THE PEACE.

(*To Solemnize Marriages.)

Alden George N.
Allen Walter S.
Ashley Roland R.
Auger Asa
Baker Benjamin
Barney Benjamin B.
Barney Edwin L. Jr.
Barrows John H.
Bartel Leopold
Bartlett Robert W.
Booth Francis A.
Booth Zachariah E.
Bourne George A.
Bourne Standish
Brightman L. Merton
Brock George P.
Brown Edward S.
Brown James H.
Butler Harry W.
Caswell William F.
Chace Ira M.
Chase Warren E.
Clarke A. Edwin
Clifford Charles W.
Clifford Walter
Cobb Thomas J.
Coe Isaac H.
Cook Otis S.
Cook Samuel H.
Cooke Robert
Cornish Clifton H.
Covell William P.
Crapo Henry H.
Crapo William W.
Dade Isaiah C.
Dawe Frederick C.
deChaves Antonio F.
Desmond Thomas F.
Devoll William O.
Doran James P.
Douglass Edwin A.
Driscoll Daniel F.
Driscoll Patrick J.
Duggan James P.
England George
Fisher William B.
Footman John W.
Franks John
Fuller Fred Standish
Gardiner Geo. N.
Gifford James A.
Gillingham James L.
Goodspeed Alexander M.
Hatch George C.
Hathaway James H.
Hawes William C.
Healy Thomas F.
Hervey Homer W.
Hitch Mayhew R.
Holmes Lemuel LeB.
Hoye James F.
Hunt Samuel C.
Jenney Lester W.
Jourdain Edwin B.
Kelley Charles S.
Kenney Joseph T.
Kern William E. Jr.
Kirby Albert C.
Knowlton Hosea M.
Leonard Daniel B.
Leonard Henry A.
Lewis Edgar R.
Loomis James W.
Lord Joseph
Lowe John H.
MacCord Wm. A.
Mackie William A.
Macomber Pardon A.
McDonnell Michael
McGurk Charles J.
Meaney Thomas J.
Milliken Frank A.
Mitchell Charles
Nickerson John W.
Owen James W.
Paine Charles L.
Paine Hillard H.
Parker George W.
Parker William C.
Parlow Henry B.
Patnaude Joseph C.
Paul John W.
Perry Arthur E.
Perry William B.
Phelps Isaac W.
Phillips George R.

Pierce Edward T.
Piper Augustus D.
Potter Frederick S.
Potter George H.
Price Charles R.
Priestly George
Raymond Robert F.
Richmond Charles N.
Richmond George B.
Rogers John F.
Ross Samuel
Russell Allen Jr.
Russell Henry C.
Ryan P. John
Sanders Henry V.
*Saxon George E.
Sherman Clifford P.
Sherman James Clifford
Smith Francis C.
Smith William
Smith William B.
Sparrow Frank M.
Spooner Walter R.
Stanley Fred D.
Stetson Eliot D.
Stetson Frederick D.
Stetson Thomas M.
Stuart George W.
Sullivou Emanuel
Swift Merton W.
Taber Robert W.
Terry Robert A.
Tilton Charles C.
Tinkham Otis
Tompkins Isaac B. Jr.
*Topham Robert R.
Tucker George F.
Walker Wm. H. P.
Weeden Geo. F.
West Henry N.
Whalley Edmund J.
Wilcox Lemuel T.
Williams Edward
Willis Rufus H.
Wordell B. Franklin
Worth Henry B.

NOTARIES PUBLIC.

Auger Asa
Barney Benj. Butler
Bonney Charles T.
Booth Francis A.
Bourne Edmund W.
Caswell William F.
Clifford Charles W.
Clifford Walter
Cobb Wendell H.
Cook Otis S.
Cook Samuel H.
Crapo Henry H.
da Terra Joseph I.
Devoll Daniel T.
Dias Joseph 2d
Gardiner George N.
Gifford James A.
Goggin John F.
Goodspeed Alex. M.
Haskell Edward P.
Hatch George C.
Hervey Homer W.
Hitch Mayhew R.
Holmes Lemuel LeB.
Kingman George M.
Knowlton Hosea H.
Lewis Edgar R.
MacCord William A.
Milliken Frank A.
Mosher Harry G.
Peirce Leland C.
Perry Arthur E.
Raymond Robert F.
Sanders Henry V.
Sandford Gardner T.
Saxon George E.
Sherman Clifford P.
Smith Francis C.
Smith James
Smith William E.
Sparrow Frank M.
Stetson Eliot D.
Stetson Frederick D.
Taylor James
Terry Robert A.
Thornton Alfred
Tucker Geo. F.
Washburn Frederick A.
Worth Henry B.

MEDICAL EXAMINER.

Garry de N. Hough.

RAILROAD.

NEW YORK, NEW HAVEN & HARTFORD RAILROAD CO.

OLD COLONY SYSTEM.

Station, foot Pearl street, William F. Farrar, Ticket Seller; William B. Fisher, Agent, Office at depot.

POST OFFICES.

NEW BEDFORD.

William street, corner Acushnet avenue.

David L. Parker, Postmaster; Frank C. Barrows, Asst. Postmaster; C. H. Lobdell, Supt. of Delivery; S. S. Taber, Chief Clerk; Wm. A. Burt, James P. Porter, Stanley G. Akin, Geo. E. Hatch, Frederick T. Almy, Edward E. Pierce, James Nelson Jr., Edward T. N. Swift, Clerks; Nancy C. Foster, Mary T. Eldredge, Money Order Clerks; Manuel Vieira Jr., Registry Clerk; Edwin B. Tripp, John R. Smith, Special Delivery Messengers; William S. Backus, James T. Cairns, William H. Carney, George A. Chambers, William J. Clark, John J. Cunningham, William G. Davis, William A. Doyle, William G. Dunham, John W. Frasier, Edward F. Gero, Alexander H. Hillman, Ernest Jones, Charles C. Lee, John J. McAuliffe, Andrew J. W. McAvoy, Mortimer McCarthy, George McKim, Frank E. Macy, John E. Moores, Ira S. Negus, Sylvester Paul, Albert H. Peters, Thomas C. Robbins, Stephen P. Slocum, Edward E. Shaw, Jonathan H. Smead, Hiram Smith, George J. Mason, William E. Staples, Arthur D. Swift, William D. Wilson, Charles S. Moynan, Letter Carriers; Samuel W. Doran, Joseph Whitehead, Alfred E. Rainford, William Taylor, George T. Castle, Thomas Littlewood, Sub Carriers.

Office hours—From 7 a. m. to 8 p. m.; Saturday evenings close at 8.30. Sunday, 8.30 to 10 a. m.

Lobby open to box holders from 7 a. m. to 11 p. m. Saturdays 8 a. m. to 6 p. m.

Money Order Department open from 9 a. m. to 5 p. m. Sundays 8 a. m. to 11 p m.

Registry Department open from 8 a. m. to 6 p. m.

Sale of stamps from 7 a. m. to 8 p. m.

ACUSHNET.

Main, cor. Mill road, head of the river.

Charles H. Kenyon, Postmaster.

MAIL ARRANGEMENTS.

Leaves Acushnet for New Bedford, at 8 a. m. and 1. p.m.
Arrives from New Bedford, at 12 m. and 5 p. m.
Leaves Acushnet for Long Plain, at 5 p. m.

CLIFFORD.

Acushnet avenue.

James Davis, Postmaster.

MAIL ARRANGEMENTS.

Leaves Clifford at 6.00 p. m.
Arrives from New Bedford, at 6.30 p. m.

SHAWMUT.

Plainville road, near Shawmut ave. Plainville.

Charles B. Phillips, Postmaster.

MAIL ARRANGEMENTS.

Leaves Shawmut for New Bedford, at 1 p. m.
Arrives from New Bedford, at 11.45 a. m.

GENERAL INSTRUCTIONS.

See that your letters are sealed and stamped.

Do not abbreviate the address. Always use street address or box number when convenient.

"Visitors" or "transients" should have mail addressed "in care of," etc.

Place your address on upper left hand corner of envelope, and it will be returned if undelivered.

Place your stamp in upper right hand corner.

Nothing except an address label can be attached or pasted on postal card, except at letter rates.

Postmasters are permitted to read postal cards, to prohibit the mailing of obscene literature.

Second, third and fourth class matter must not be sealed against inspection.

There is no limit of weight to first or second class matter or single books; all other matter is limited to four pounds.

Liquids can be mailed only in wooden or metal boxes.

Persons sending postal cards and who write upon the address side of them "in haste," or other words unconnected with their delivery, subject them to letter postage, and they are held as unmailable.

RATES OF POSTAGE IN U. S.

Registered Letters and Packages, 8 cents each, in addition to regular postage. *Postal Cards*, one cent each. *Circulars*, 1 cent or two ounces or fraction thereof.

Transient newspapers, magazines and other periodicals, when sent by other than a news agent or publisher, 1 cent for 4 ounces or fraction. Any other articles of printed matter, 1 cent for 2 ounces or fraction, prepaid by stamps. Newspapers and periodicals, to regular subscribers, when sent from office of publication or from news agent, 1 ct. a pound. Regular matter for local delivery when it is to be delivered by carriers, can only

be mailed for one cent each for newspapers (excepting weeklies), and periodicals not exceeding 2 ounces; and two cents each for periodicals weighing more than two ounces.

All transient matter must be sent in a cover open at the ends or sides. There must be no word or communication written on the same after its publication, or upon the cover, except the name and address of the person to whom it is to be sent, and the name of the person sending same. There must be no paper or other thing inclosed in or with such printed matter.

Parcel Postage.— All articles of merchandise (except poisons explosive materials, etc., liable to injure the mails), 1 cent for every ounce, not exceeding 4 pounds.

SPECIAL DELIVERY.

The special delivery system includes all post offices in the United States and all classes of mail matter.

Accordingly every article of mailable matter, mailed at any post office in the United States, to which is affixed a 10 cent special delivery stamp in addition to regular postage, will be delivered at Letter Carrier offices within the carrier limits, immediately on arrival between the hours of 7 A. M. and 11 P. M., and at any other post office within a one mile radius between the hours of 7 A. M. and 9 P.M.

PROHIBITED ARTICLES.

The following articles are prohibited from transmission Publications which violate the copyright laws of the country of destination; poisonous and explosive substances; live or dead animals,except dead insects and reptiles when thoroughly dried; fruits and vegetables, and substances which exhale a bad odor; lottery tickets, lottery advertisements or lottery circulars; all obscene or immoral articles; articles which in any way damage or destroy the mails or injure the persons handling them. Live bees are mailable as merchandise (4th class matter), at 1 cent per ounce, if so put up as to run no risk of soiling or injuring the mails, or escaping and to be easy of inspection.

FOREIGN.

Letters to Great Britain, including Scotland and Ireland, and the Continent of Europe, British, Dutch, French, and Portuguese possessions in the West Indies and Africa, Brazil, Argentine Republic, Peru, China, Japan, Java, St. Pierre, Miquelon, Egypt, Newfoundland, all parts of India, and the Straits Settlements, Nassau, Colon,Barbadoes, Bermuda,Uruguay,Ecuador,Nicaragua, Madagascar, Bolivia,New South Wales, New Zealand, Queensland,Victoria,Tasmania, South Africa,St.Helena,Chili and Sandwich Islands, 5 cents per half ounce. Canada, 2 cents. Mexico same as the United States, except that liquors cannot be sent.

Newspapers to Great Britain, including Scotland and Ireland and the Continent of Europe, British, Dutch, French and Portuguese possessions in the West Indies and Africa,Argentine Republic, Peru, Ecuador, Chili, China, Japan, Java, St. Pierre, Miquelon, all parts of India, Nassau, Barbadoes, Madagascar, Bolivia, St. Helena, South Africa, Natal and Newfoundland, 1 cent for two ounces. Canada and Mexico, 1 cent for four ounces. Greatest weight in one package of printed matter four pounds, six ounces.

Postal Cards to all postal union countries where five cent letter postage prevails, 2 cents. Canada and Mexico, 1 cent.

MONEY ORDERS.-DOMESTIC.

For Orders for sums not exceeding $2.50, 3 cents; over $2.50 and not exceeding $5, 5 cents; over $5 and not exceeding $10, 8 cents; over $10 and not exceeding $20, 10 cents; over $20 and not exceeding $30, 12 cents; over $30 and not exceeding $40, 15 cents; over $40 and not exceeding $50, 18 cents; over $50 and exceeding $60, 20 cents; over $60 and not exceeding $75, 25 cents; over $75 and not exceeding $100, 30 cents.

FOREIGN.

Money Orders issued on Alexandria in Egypt, Assab, Austria, Bahama Islands, Belgium, Bermuda Island, Beyroot, British Bechuanaland, British Guiana, British India, Canada, Cape Colony, Ceylon Straits, Cyprus, Denmark, Falkland Islands, France, Algeria and Tunis Gambia, Germany, Gibraltar, Great Britian, Hawaiian Republic, Hongkong, Hungary, Iceland via Denmark, Ireland, Italy, Jamaica, Leeward Islands, Luxemburg, Malta, Massowah, Mauritius, Morocco, Natal, Netherlands, Newfoundland, New South Wales, New Zealand, Norway, Orange Free States, Panama, Portugal, Queensland, St. Helena, Salonica, Salvador Settlements, Shaghai, Smyrna, South Australia, Sweeden, Switzerland, Tangier, Tasmania, Transvaal, Trinidad, and Tobago, Victoria, Western Australia, Windward Islands, Zanzibar. Rates 10 cents on every $10.

1900.

FAIRHAVEN DIRECTORY,

OF THE

INHABITANTS, INSTITUTIONS, MANUFACTURING ESTABLISHMENTS, BUSINESS, BUSINESS FIRMS, SOCIETIES, ETC.

W. A. GREENOUGH & CO.,

Compilers, Printers and Publishers,

97 OLIVER STREET, - - BOSTON, MASS.

Entered according to Act of Congress, in the year 1900 by W. A. GREENOUGH & CO., in the office of the Librarian of Congress at Washington.

JAMES E. HUNTRESS.
GEORGE F. HUNTRESS.

Established 1862.

W. A. Greenough & Co.

DIRECTORY PUBLISHERS and PRINTERS

Maps of . . . .

BROOKLINE,
CAMBRIDGE,
HAVERHILL,
NASHUA,
NEW BEDFORD,
PORTSMOUTH,
QUINCY,
SOMERVILLE.

97 Oliver Street, BOSTON, MASS.

Catalogue of Our Publications—Bath, Brunswick and Richmond, Me., Biddeford and Saco, Me., Brookline, Mass., Cambridge, Mass., Haverhill, Bradford, and Groveland, Mass., Lewiston and Auburn, Me., Nashua, N. H., New Bedford, Mass., Portsmouth, N. H., Quincy, Mass., Rockland, Belfast and Camden, Me., Somerville, Mass., Woburn and Winchester, Mass.

STREET DIRECTORY.

Giving the location of each street, and showing what other streets and places run from it or across it with the number at which they intersect.

ADAMS, from 110 Spring to 409 Main.

2	1	Spring
34		Christian
76	75	Bridge
	0	Huttlestone ave.
	175	Holcomb
270		North
	289	Long road
	399	Ball
	411	Wilding
420		Briggs
	431	Brown
	459	———
470	469	Main

ALMY, from 155 Bridge.

BALL, from 399 Adams to Burgess ave.

BEACON VILLA, next east Fort Phœnix.

BENNETT HILL, on Cedar Island, Sconticut Neck road.

BLACKBURN, from 479 Main.

BLOSSOM HILL, Mattapoisett road, Weeden and Gelatt roads.

BOSTON HILL ROAD, from Head of River road, east to Oak Grove lane.

0	0	Head of River rd.
0	0	Mill road
0	0	Oak Grove lane

BRIDGE, from Acushnet river, near N. B. & F. bridge to New Boston road.

0	0	Acushnet river
0	0	Middle
26	25	Main
	37	Roland
	73	Green
	89	Mulberry
	105	Jefferson
120	121	Adams
	155	Almy
	165	Delano
170		Holcomb
0	0	Head of River road
0	0	Mill road
0	0	New Boston road

BRIGGS, from 375 Main to 420 Adams.

BROWN, from 431 Adams to Burgess ave. Oxford heights.

0	0	Adams
0	0	Spruce
0	0	Burgess ave.

BRYANT, from 161 Spring to 188 Washington.

BURGESS AVENUE, from Ball to beyond Brown.

0	0	Ball
0	0	Brown
0	0	Wilding

CEDAR, from 81 Fort to Farm Field lane.

0	0	Fort
16		Green
68		S. Chestnut
	99	Miranda lane
130	131	Farm Field lane

CENTRE, from Acushnet river at Central wharf to 30 Summer.

0	0	Acushnet river
10	9	Water
20	19	Middle
30	29	Main
50	49	William
60	61	Walnut
78	79	Green
90	89	Laurel
100	99	Chestnut
110	109	Pleasant
124	125	Rotch
140	0	Summer

CHERRY, from Acushnet river at Point Comfort to Cooke.

0	0	Acushnet river
0	0	Coxe's lane
14	13	Lafayette
24	23	Oxford
40	39	North
50	49	Cooke

CHERRY 2d, from Acushnet river to 500 Main, Villa park.

CHESTNUT, from 81 Spring to bey. South, next R. R.

0	0	Spring
14	13	Rodman
34	33	Washington
58	59	Centre
70	69	Union
84	85	South

CHRISTIAN, from 32 Mulberry to 34 Adams.

2	1	Mulberry
12	11	Jefferson
26	25	Adams

CHURCH, from 1 Main to beyond Pleasant.

0	0	Main
10	11	Fort
30	29	Greene
50	51	Laurel
	79	S. Pleasant

COOKE, from 340 Main to Cherry.

COTTAGE, from 65 Fort to 189 Green.

COVE LANE, from 187 Washington to Fairhaven cove.

COWEN, from 160 Main to Middle.

COXE'S LANE, from 262 Main to Cherry.

DELANO, from 165 Bridge to 140 Spring.

EAST ALLEN, from 148 S. Pleasant.

EAST OXFORD, from 273 Main to Dr. Mara's farm.

ELDRIDGE LANE, from 62 Water to Acushnet ave.

FARM FIELD LANE, from 150 Green to head of Fairhaven cove.

0	0	Green
0		South Pleasant
	0	S. Chestnut
	0	Cedar
0	0	Fairhaven cove

FERRY, from 24 Main to Fairhaven depot and ferry.

0	0	Main
	0	Middle
	0	Water
		R. R. depot and ferry

FORT, from Morse to Fort Phœnix.

1	0	Morse
0	0	South
7	0	Church
33		West Allen
	60	Atlas Tack Co.'s wharf
65		Cottage
81		Cedar
0	0	Fort Phœnix

GARRISON, from Howland road to Kendrick ave.

GASSON AVENUE, from Sconticut Neck road at Thos. Dowlings to St. Theresa's villa.

GASSON COVE, foot of Gasson ave. Sconticut neck.

GELATT ROAD, from Mattapoisett road, at Blossom Hill to Little bay.

GREEN, from Huttlestone ave. to 16 Cedar.

0	0	Huttlestone ave.
2	0	Bridge
34	35	Spring
38		Rodman
56	57	Washington
74	73	Centre
84	85	Union
100	101	South
110	111	Church
	149	West Allen
150		Farm Field lane
	189	Cottage
190		Maple ave.
200	199	Cedar

HARDING, from 520 Main to Sycamore.

HAWTHORN, from 499 Main.

HEAD OF RIVER ROAD, from Mattapoisett road, opp. Sconticut Neck road to Acushnet line.

0	0	Mattapoisett road
0	0	Bridge
0	0	Boston Hill road
0	0	Long road
0		Morgan
0	0	Acushnet line

HOLCOMB, from 170 Bridge to 175 Adams.

HOWLAND ROAD, from Acushnet river, at Coggeshall st. bridge to 392 Main.

0	0	Acushnet river
	0	River

	0	Oak
0	0	Sycamore
	0	Garrison
0	0	Main

HUTTLESTONE AVENUE, from Main, opposite the bridge to Adams.

0	0	Main
0		Green
	0	Adams

ISLE OF MARSH, off Point Comfort, Oxford.

JACOB'S NECK, end of Sconticut neck.

JACOB'S POINT, east end of Sconticut Neck rd.

JEFFERSON, from 94 Spring to 105 Bridge.

2	1	Spring
30	29	Christian
50	49	Bridge

KELLEY'S LANE, from 58 Water.

KENDRICK AVENUE, from 360 Main to the Acushnet river.

0	0	Main
	0	Garrison
	0	Sycamore
	0	Oak
	0	River
0	0	Acushnet river

LAFAYETTE, from 264 Main to West.

0	0	Main
24	25	Cherry
	45	West

LAUREL, from 67 Spring to beyond Church.

0	0	Spring
10	9	Rodman
46	45	Washington
70	69	Centre
90	89	Union
118	119	South
140	139	Church

LINDEN AVENUE, from 229 Main to Linden park.

LINDEN PARK, rear 229 Main.

LONG ROAD, from 289 Adams to head of River rd.

MADISON SQUARE, junction Spring, Washington and Mattapoisett road.

MAIN, from 1 Church through Oxford village to Acushnet line.

6	1	Church
	19	South
24		Ferry
44	43	Union
60	59	Centre
94	93	Washington
	103	Spring
142		Pease
160		Cowen
172	171	Bridge
0		N. B. and F. bridge
	0	Huttlestone ave.
252		Coxe's lane
264		Lafayette
272		Oxford
	273	East Oxford
288	289	North
304		Cooke
0		Riverside cemetery
360		Kendrick ave.
	375	Briggs
392		Howland road
	409	Adams
430		Winsor
	435	Morgan
	459	Maitland
	479	Blackburn
	499	Hawthorn
500	0	Cherry the 2d
520		Harding
0	0	Acushuet line

MAITLAND, from 459 Main to Stone's field.

MAPLE AVENUE, from 190 Green to S. Chestnut.

MATTAPOISETT ROAD, from end Washington to Mattapoisett line.

0	0	Washington
0		Head of river rd.
0	0	Sconticut Neck rd.
0		Mill rd.
	0	Weeden rd.
0		New Boston rd.
	0	Gelatt rd.
0	0	Mattapoisett line

MIDDLE, from Ferry to N. B. & F. bridge.

0	5	Ferry
22	0	Union
40	39	Centre
68	67	Washington
0	0	Pease
0	0	Bridge
	0	Cowen
0	0	N. B. & F. bridge

MILL ROAD, from Mattapoisett road, opp. Naskatucket cemetery to Boston Hill road.

0	0	Mattapoisett road
0	0	Bridge
0	0	Boston Hill road

MIRANDA LANE, from 99 Cedar.

MORGAN, from 435 Main to Head of River road.

MORSE, from Walnut to beyond William.

0	0	Walnut
0		Fort
0	0	William

MULBERRY, from 89 Bridge to 82 Spring.

0	0	Bridge
32		Christian
60	0	Spring

NASKATUCKET VILLAGE, Mattapoisett road, between Mill road and Weeden road.

NEW BOSTON ROAD, from Mattapoisett road, at Blossom Hill to Acushnet line.

0	0	Mattapoisett road
0		Bridge
0	0	Acushnet line

NORTH, from Acushnet river at Point Comfort to 270 Adams.

0	0	Acushnet river
10	11	Cherry
30	29	Main
100	101	Adams

OAK, from Howland road, near Coggeshall st. N. B. bridge to Kendrick avenue.

OAK GROVE LANE, from end Boston Hill road to Turkey grove.

OXFORD, from Acushnet river, at Point Comfort to 272 Main.

0	0	Acushnet river
	7	West
24	25	Cherry
50	49	Main

OXFORD VILLAGE, at Oxford and Lafayette.

PEASE, from 142 Main to Acushnet river.

4	0	Main
0	0	Middle
0	0	Acushnet river

PLEASANT, from 119 Washington to bey. Union.

0	0	Washington
0	0	Centre
0	0	Union

POINT COMFORT, foot of Lafayette, Oxford village.

POPE ROAD, from Sconticut Neck road, nearly opp. Gasson ave. to Little bay.

POTTER'S LANE, from Sconticut Neck road, below the Union Chapel to Buzzard's bay.

PRIVILEGE, changed to Middle.

RIVER, from Howland road to Kendrick avenue.

RODMAN, from 38 Green to beyond Summer.

0	5	Green
10	9	Laurel
20	19	Chestnut
40	39	Rotch
0	49	Summer

ROLAND, from 37 Bridge.

ROTCH, from 150 Union to 111 Spring.

8	0	Union
12	13	Centre
38	37	Washington
58	59	Rodman
80	81	Spring

SCONTICUT NECK ROAD, from Mattapoisett road at the Almshouse, down the neck to Sconticut point.

0	0	Mattapoisett road
0		Pope road
	0	Gasson ave.
0		Whitfield lane
	0	Potter's lane
0		Jacob's Neck
0	0	Sconticut point

SOUTH, from 19 Main to Chestnut.

0	0	Main
0	0	Fort
0	0	Green
0	0	Laurel
0	0	Chestnut

SOUTH CHESTNUT, from Farm Field lane to 68 Cedar.

0	0	Farm Field lane
0		Maple ave.
0	0	Cedar

SOUTH PLEASANT, from 79 Church to Farm Field lane.

120	119	Church
148		East Allen
0	0	Farm Field lane

SPRING, from 103 Main to 270 Washington.

0	3	Main
	7	William
	33	Walnut
52	51	Green
	67	Laurel
	81	Chestnut
82		Mulberry
94		Jefferson
110		Adams
	111	Rotch
140		Delano
	161	Bryant
	201	Temple place
0	259	Washington

SPRUCE, from Wilding to Brown, Oxford heights.

SUMMER, from 49 Rodman to 140 Centre.

2	1	Rodman
16	15	Washington
40	0	Centre

SYCAMORE, from Kendrick ave. near Coggeshall st. bridge, N. B. to the Acushnet line.

0	0	Kendrick ave.
0	0	Howland road
0	0	Winsor
	0	Cherry, 2d
0		Harding
0	0	Acushnet line

TEMPLE PLACE, from 218 Washington to 201 Spring.

TURKEY GROVE, end of Boston Hill road and Grove lane.

UNION, from Acushnet river at Union wharf to 2 Rotch.

0	0	Acushnet river
50	49	Water
60	59	Middle
66	65	Main
0	0	William
90	89	Walnut
100	99	Green
0	0	Laurel
0	0	Chestnut
130		Pleasant
150	0	Rotch

VILLA PARK VILLAGE, foot Harding, next Acushnet line.

WALNUT, from Morse, opposite Fort to 33 Spring.

0	0	Morse
12	13	Union
30	31	Centre
52	51	Washington
76	75	Spring

WASHINGTON, from 75 Water to Mattapoisett rd. Madison sq.

	7	Water
14	15	Middle
22	19	Main
34	0	William
59	49	Walnut
70	69	Green
84	85	Laurel
100	99	Chestnut
	119	Pleasant
130	0	Rotch
140	141	Summer
188		Bryant
	187	Cove lane
218		Temple pl.
270		Spring
0	0	Madison sq.
0	281	Mattapoisett road

WATER, from Ferry opp. N. Y., N. H. & Hartford R. R. depot to 7 Washington.

0	0	Ferry street
0		F. I. F. Co.'s wharf
0		Granite wharf
0		Gifford's Marine Ry.
0		Union wharf
28	27	Union
38		City Marine Railway wharf
	47	Centre
50		Handy's wharf
58		Kelley's wharf
62		Eldredge lane
76	75	Washington

WEEDEN ROAD, from Mattapoisett road to Little bay.

WEST, from 7 Oxford to 45 Lafayette.

WEST ALLEN, from 33 Fort to 149 Green.

WEST ISLAND, end of Sconticut neck, off Long Island.

WHITFIELD LANE, from Sconticut Neck road at the schoolhouse to Little bay.

WILDING, from 411 Adams to Burgess ave.

0	0	Adams
0	0	Spruce
0	0	Burgess ave.

WILLIAM, from Morse, opp. the park to 7 Spring.

2	3	Morse
12	11	Union
28	27	Centre
52	53	Washington
70	71	Spring

WINSOR, from 430 Main to the Acushnet river.

0	0	Main
0	0	Sycamore
0	0	Acushnet river

CEMETERIES.

Naskatucket, Mattapoisett road, opp. Mill road.
Riverside, Main, between Coggeshall and Cooke.
Woodside, Main, opp. the old almshouse.

WHARVES AND BRIDGES.

Atlas Tack Company's, rear 60 Fort
Chase's, 38 Water
Coggeshall st. Bridge, from end Howland road to Coggesst. New Bedford
Delano's, foot of Washington
Ellis', next 60 Fort
Fairhaven Iron F. Co.'s, Water, next R. R. depot
Granite, Water, next R. R. depot
Handy's, foot of Centre
Higgin's, 110 Main
Kelley's, 58 Water
N. B. and Fairhaven Bridge, from Main, opp. Huttlestone ave. to Bridge sq., New Bedford
N. Y., N. H. & H. R. R., foot of Ferry
Smith's Boat Landing, 27 Privilege
Union, foot of Union

BLOCKS, BUILDINGS AND HALLS.

Academy Hall, 180 Main
Banquet Hall, Town Hall
Masonic Hall, 47 Centre
Millicent Public Library Building, Centre, c. William
National Bank Building, 58 to 62 Main
Opera House, Town Hall
Phœnix Block, 61 to 69 Main
Phœnix Hall, 63 Main
Rogers Building, Main, c. Centre
Town Hall, Centre, cor. Walnut and William
Veterans' Hall, 53 Union

ITEMS OF INTEREST

Fairhaven, bounded on three sides by the waters of Acushnet river, Buzzard's and Little bays, connected with New Bedford by a new 70-foot steel bridge from Main street, and the Coggeshall street bridge from end Howland road, is admirably situated to meet the wants of those desiring summer houses, as is shown by the increasing numbers who come each summer to avail themselves of the bays' cooling breezes.

This town, formerly a part of the town of Dartmouth, is honored by being the home of John Cook, the first white settler in this part of the state, and the last surviving Pilgrim that came over in the "Mayflower."

The town's early citizens, prior to and during Revolutionary times, were intensely patriotic and played an important part in those days on land and sea, to the confusion and defeat of their British enemies. After peace was declared, the energies of the people were directed toward the whaling industry, which was carried on until the discovery of petroleum oil, since when the attention of its citizens has been given to manufacturing, farming and fishing.

A number of places of historic interest are found here, notably Fort Phœnix, which was built during the Revolutionary war, and which proved to be a tower of defense to the people on both sides of the river. The great natural beauty of its situation, the thousands who gather here to enjoy the sea breezes, all combine to render this place the most attractive of any in this vicinity.

The Old Indian Burial Ground on Little bay, now owned and protected by the State of Massachusetts.

The spot near the old town farm where John Cook built and commanded his garrison during the war of the Revolution.

The old cannon at corner of Central and Main streets, which was captured from the British in 1777, at Nassau, by Fairhaven privateers.

The burial place of John Cook, at the north end of the town. A fitting memorial will be placed here ere long, through the efforts of the Fairhaven Improvement Association, which has the care of most of these objects of historic interest. The association has beautified the town by planting many shade trees, established a plant of 100 bathing houses, a drinking fountain for horses, conducts lecture courses, and looks after town improvements generally, including the care of Fort Phœnix alluded to.

The town of Fairhaven is fortunate in the generosity of former citizens, one of whom, Warren Delano of Newburgh, gave the town a beautifully appointed cemetery; while another, Henry H. Rogers of New York, has erected a costly schoolhouse, a free public library and a public Town Hall, all of the buildings being of architectural skill. The population of the town is about 3,500.

Levi M. Snow,

Phœnix Block,

Cor. Main & Centre Sts

FAIRHAVEN.

Fairhaven Pharmacy.

Prescriptions carefully prepared by a competent druggist. The undersigned respectfully calls the attention of the citizens of New Bedford and Fairhaven to his well selected stock of DRUGS and CHEMICALS. I am fully prepared to meet the wants of a first-class Drug Store.

Sole proprietor of Snow's Sarsaparilla, Celery and Chamomile Co. Snow's Sure Cure for Diptheria. Snow's Headache Powder, a fifteen minute cure. Snow's Tonic Bitters. Snow's Kidney and Liver Cure. Snow's Fig Syrup. Snow's Pectoral Balsam. Snow's Wine of Tar, Etc.

A witching charm pervades the thing beyond our eager grasp,
We throw away the prizes for those we cannot clasp.
All day we sigh for something that escaped us at the dawn,
And the 'est part of life's story is the leaf thats torn and gone.
You may search the whole creation all over, near and far,
You won't find a Cough Balsam like Snow's Wine of Tar
'Tis good, 'tis pleasant, a bad taste it has not got,
'Tis certain to cure you—we know it—that's what.

Phœnix Hall Drug Store. Don't Forget the Spot.

James E. Huntress.
George F. Huntress.

W. A. Greenough & Co.

Established 1862.

Compilers, Publishers and Printers of

DIRECTORIES

BOOK and JOB PRINTING a Specialty.

No. 97 Oliver Street, BOSTON, MASS.

F. L. BREED,

APOTHECARY,

DRUGS AND MEDICINES. FANCY AND TOILET ARTICLES.

PRESCRIPTIONS CAREFULLY COMPOUNDED.

BAKER'S CANDY AND FINE SODA.

85 Main Street, FAIRHAVEN, MASS.

FAIRHAVEN DIRECTORY 1900.

ADAMS EDWARD H. rms. 28 Centre
" Lambert, weaver, h. Beach
Akin Albert C. core maker, b. 42 William
" Bart G. artist, bds. 14 Oxford
" Charles T. chief clerk, P. O. bds. 14 Oxford
" Durfee D. farmer and milk, Mattapoisett rd. opp. Weeden rd. h. do.
" Eben Jr. justice of the peace, h. 14 Oxford
" Ellen H. h. Mattapoisett rd.
" Fred W. molder, h. 22 Laurel
" Harriet, widow of Henry, h. Mattapoisett rd. opp. [Weeden rd.
" Henry T. carpenter, h. Mill rd. n. Mattapoisett rd.
" John Jr. core maker, h. 42 William
" Mary E. dressmaker, 14 Oxford, h. do.
" Prince S. carpenter, bds. H. T. Akin's
Alden Annie J. widow of William N. h. 22 Washington
" Clinton W. plumber, 71 Main, h. 71 Spring
" Emma T. and Eudora F. h. Mattapoisett rd.
" George L. farmer, b. Seth Alden's
" Phebe A. house 109 Main
" Sarah M. widow of Calvin, h. 29 Rotch

PRINTERS. WILLISTON H. COLLINS & CO.,
34-36-38 NORTH SECOND STREET,
NEW BEDFORD, MASS.
Long Distance Telephone.

Alden Seth, farmer, h. Mattapoisett rd. c. Head of River rd.
" Silas P. laborer, bds. 9 Main
" S. Frank, electrician, bds. Seth Alden's
" William K. h. 71 Spring
Aldrich Nelson I. fisherman, h. 9 Main
Allen Agnes D. teacher, at N. B. b. 35 Chestnut
" Bartlett, draughtsman, at N. B. bds. 32 Lafayette
" Bartlett 2d, machinist, h. 32 Lafayette
" Charity P. h. 7 Oxford
" Charles E. farmer, h. 68 Spring
" Deborah E. h. 24 Middle
" Eliza C. widow of James, h. 14 North
" Elizabeth M., Sarah E. and Emily P. h. 44 Main
" Frederick H. h. 53 Water
" George F. carpenter, h. 25 Mulberry
" James F. h. 108 Laurel
" James M. Jr. boat builder, rear 32 Lafayette, h. 42 do.
" James P. fisherman, h. 108 Laurel
" Mary B. widow of William H. h. 44 Main
" Nathan P. boat builder, h. 40 Church
" Nettie J. and Bessie L. h. 96 Centre
" Rebecca S. h. 62 Spring
" Rhoda, widow of Elisha S. h. 62 Spring
" Stephen M. janitor, Fairhaven bath houses, h. 10 Spring
" William M. bookkeeper, h. 44 Main
" William W. h. 96 Centre
Almy George L. hostler, h. 35 Main
Alton Joseph B. machinist, h. 63 Bridge
" William E. steam fitter, h. 76 Water
Alves Manuel J. farm hand, h. 284 Wash.
Anderson Albert, hostler, H. H. Rogers, h. 93 Cedar
" Oscar D. engineer, F. W. Co. Mill rd. h. do.
Andrews William W. farmer, h. Sconticut Neck road
Anthony Clara R. widow of Nathan, h. 6 Oxford
" Edmund Jr. pres. E. Anthony & Sons (incorp.) at N. B. house 260 Main
" Henrietta Reed, h. 6 Oxford
" Joseph S. gardener, h. 11 Christian
Ardell Hannah J. teacher, Rogers school, b. 66 Centre
Ashley Lottie, widow of George L. h. 66 Bridge
Ashton Charles, weaver, h. 457 Adams
Astin Wm. H. laborer, h. 49 Adams
Atlas Tack Co., 60 Fort
Atwood Elizabeth, h. 81 Union
" Henrietta E. widow of Dr. George, h. 81 Union

Audette Ulric, farmer, h. Oak Grove lane, bey. Boston Hill rd.
Austin Albert L. farmer, bds. Loring M. Austin's
" Arthur H. laborer, h. 12 Jefferson
" Hiram A. farmer, h. Mattapoisett rd. n. New Boston rd.
" John E. conductor, b. John F. Austin's
" John F. molder, h. Sconticut Neck rd.
" Lester M. at P. M. Co. b. 29 Middle
" Loring M. mason, h. Head of River rd. n. Bridge
" Reuben A. driver, b. 29 Middle
" Reuben W. farmer, h. Head of River rd.

BABBITT BROS. (Isaac N. Jr., Hiram A., James M. 2d and Joseph M.) loom crank manufacturers, 18 Main
" Hiram A. (Babbitt Bros.) h. at Somerset
" Isaac N. h. 67 Cedar
" Isaac N. 3d, clerk, at N. B. h. 36 S. Chestnut
" Isaac N. Jr. (Babbitt Bros.) h. 17 Fort
" James M. 2d (Babbitt Bros.) h. 108 Green
" Joseph M. (Babbitt Bros.) h. at New Bedford
" Joseph W. boiler mnfr. at N. B. h. 23 Fort
" Samuel W. b. 23 Fort
Bailey William, weaver, h. 68 Adams [Green
Baker Edward E. (Burke & Baker) grocer, 65 Main, h. 58
" Edwin R. farmer, h. Weeden rd.
" George B. tack maker, h. 177 Green
" James B. metal stripper, h. 71 Cedar
" James E. furniture and repairer, 30 Mulberry, h. do.
" John J. h. 3 Fort
" John L. farm hand, h. 34 Laurel
" Robert P. b. 30 Mulberry
" Samuel J. tack maker, h. S. Pleasant
" William H. h. 71 Cedar
Ball Abel E. asst. mill supt. at N. B. h. 411 Adams
" Edith L. teacher, Rogers school, h. 411 Adams
" Isaiah L. laborer, h. 57 Water
Barney Albert J. stone mason, h. 18 E. Oxford
" Herbert W. laborer, h. end Fort
Barrows William H. engineer, h. 21 Lafayette
Bassett George M. shoemaker, h. Oxford
Bates Frank M. builder, Middle, n. Bridge, h. 328 Adams
" Otis H. carpenter, h. 296 Main
" William H. foundryman, h. 45 Lafayette
Battles Benjamin, metal stripper, h. 130 S. Pleasant
Baudoin Louis N. hairdresser, 73 Main, h. 16 Green

FINE GRANITE CARVING AND LETTERING A SPECIALTY.

REX, Dartmouth Street.

Bauldry Lyman C. at P. M. Co., N. B. h. 43 Spring
Beetle Benjamin F. carpenter, Union wharf, h. 79 Centre
Bennett Charles L. carpenter, h. 110 Laurel
" Edgar M. machinist, h. 52 Church
" James, R. R. conductor, h. 62 Laurel
" Lucy P. widow of Reuben, h. 45 Centre
" Robert, h. 265 Main
Benson Addie F. h. Mattapoisett rd. n. New Boston rd.
Benton Ernest E. tack maker, h. 5 Fort
Bessé Edward L. machinist, h. 11 Cooke
" James T. engineer, h. 49 Water
" John T. foreman, West Island, h. do.
" Lot P. machinist, b. John T. Bessé's
" Seth J. clerk, at N. B. b. 49 Water
Bessey Mattie A. Mrs. h. 5 Fort
Besslier Edward L. molder, h. Delano
Bingham Allen R. foreman, P. M. Co. at N.B. h. 143 Laurel
Bisbee Henry V. architect, base. Town Hall, h. 87 Main
" Martin L. billiards and cigars, 77 Main, h. 87 do.
Black Minerva S. widow of Joseph, h. 36 Chestnut
Blackburn John A. laborer, h. Farm Field lane
Blackwell John R. iron molder, h. 50 Walnut
" Clarence H. iron molder, b. 50 Walnut
Blackwelle Frank L. glass cutter, h. 275 Main
Blackwelle's Brass Band, 102 Main
Blaine E. Walter, medical student, b. 22 Washington
" John A. shoemaker, 22 Washington, h. do.
Blakeley Charles, mule spinner, h. Sycamore, Villa park
Bliss Alexander F. packer, 60 Fort, h. 66 do.
" A. Leonard, painter, h. 10 Spring
" Herbert W. glass cutter, b. 66 Fort
Blossom Ansel F. grocer, 48 Bridge, h. 50 do.
" Edwin, farmer, h. Mattapoisett rd. Blossom Hill
" Frank A. provisions, h. Mattapoisett rd. B. H.
" Frederick A. carpenter, bds. 50 Bridge
" Levi, farmer, h. Mattapoisett rd. foot of Blossom Hill
" Lewis E. clerk, 48 Bridge, bds. 50 do.
" Lewis F. milkman, Mattapoisett rd. h. do.
" Paulina, widow of Charles, h. Bridge, n. New Boston rd.
Bolles Henry P. carpenter, h. Mattapoisett rd. n. New Boston rd.
Bond Stephen H. wood worker, h. 95 Bridge
Borden Kenelin, shoe fitter, h. Head of River rd.
Bourque Henry, loom fixer, h. Sycamore, Villa park
" see Burke

Bowman William B. seaman, h. 168 Main
Boyle John, molder, h. 51 Blackburn
Bradford John W. Mrs. h. 75 Fort
" Mary B. widow of William, h. 88 Fort
Braley Albert G. machinist, h. 78 Cedar
" Wallace L. shoe heeler, h. 44 Green
" William H. painter, h. 71 Cedar
Brand John S. foreman, at N. B. h. 116 Green
BREED FREDERICK L. apothecary, 85 Main, h. 76 Spring. See page 777
Bridgett Mary E. dressmaker, 8 E. Allen, h. do.
Brierley James, gardener, h. 21 Fort
Briggs Benjamin T. Jr. mason, h. 6 Main
" F. Lawrence, master mariner, h. 294 Main
" George A. civil engineer, at N. B. h. 294 Main
" George E. tack maker, h. 21 Church
" Hannah T. widow of Benjamin, h. 41 Chestnut
" Peleg A., R. R. switchman, b. 23 Middle
Brown Caroline, widow of George, h. 153 Main
" Edgar H. machinist, at N. B. h. 1 Summer
" Frank E. bomb-lance maker, h. 39 Oxford
" John, farm hand, h. Sconticut Neck rd.
" Manuel, farmer, h. Sconticut Neck rd. bey. the church
" Pierce D. teacher, at Conn. b. 39 Oxford
" Thomas D. teamster, h. Mattapoisett rd.
" William, glass cutter, b. 39 Lafayette
Brownell Addie L. Mrs. (Stevens & Brownell) ice, Mattapoisett rd. h. at New Bedford
" Algernon F. hackman, N. B. h. 41 Middle
" Charles F. (C. F. Brownell & Co.) livery stable, 97 Main, h. 39 Green
BROWNELL C. F. & CO. (Charles F. Brownell and Granville P. Hicks) livery and boarding stable, 97 Main. See p. 974
" Frank, b. 120 Bridge
" Harriet T. nurse, b. 94 Main
" Helen M. h. 31 Walnut
" John J. laborer, b. end Fort
" Thomas D. laborer, h. r. 83 Cedar
" Thomas R. machinist, h. 120 Bridge
Brunnette Felix, carpenter, h. Brown, n. Adams
Brunton William, pastor, Unitarian church, b. 49 Main
Bryant Arthur DeW. clerk, at Taunton, h. 79 Laurel
" Cyrus, tack maker, h 79 Laurel
" Elbert L. h. 48 Spring

VISITORS ALWAYS WELCOME TO THE GREENHOUSES OF
PECKHAM THE FLORIST,
Telephone Connection. FAIRHAVEN.

Bryant John I. asst. supt. of streets, h. Bryant
" William H. foreman, st. dept. h. end Fort [Main
Bryden Elizabeth, widow of Ebenezer, boarding house, 49
" Esther A. clerk, 49 Main, h. do.
" Ralph S. student, b. 49 Main
Buffington Nancy H. ins. and coal, 40 Centre, h. 16 Fort
Bumpus Jeremiah, laborer, h. New Boston rd.
" Jeremiah B. provisions, h. New Boston rd.
" Samuel S. grocer, 41 Centre, h. 7 Washington
Bunker Addie G. teacher, Rogers school, b. 74 Centre
Burgess John A. W. machinist, h. 16 Middle
" William P. confectionery, h. off 255 Main
Burke Herbert D. (Burke & Baker) h. 40 Middle
" Susan, widow of Daniel, h. 40 Middle
" & Baker (Herbert D. Burke and Edward E. Baker) groceries, 65 Main
" see Bourque
Burlingame Ezra A. motorman, h. Middle
Bushnell Charles F. salesman, at N. B. h. Miranda lane
Butler Nicholas, laborer, h. Wilding
Butman Anna Eliza, widow of Benjamin, h. 218 Main
" Eleanor, widow of William T. h. 144 Washington
" Thomas S. deputy sheriff, h. 50 Green
Buttrick Jonathan T. h. 1 Main

CABRAL JOHN M. laborer, h Head of River rd.
Cahoon H. Melvin, hostler, b. 25 Fort
Caldwell Eliza, widow of James, h. 9 Rodman
Campbell Robert, at P. M. Co., N. B. h. 68 Adams
Cannon James, cooper, h. 41 Lafayette
Card Henry L. newsdealer, 38 Centre, h. Middle, n. Bridge
Cardin Napoleon, mill hand, h. Garrison
Carpenter Bert W. glass cutter, h. 39 Lafayette
" Charles L. watchman, h. 39 Lafayette
" George H. lumber surveyor, h. 11 West
Carrier John J. mariner, h. 10 Green
Caswell Abram H. shoemaker, 138 Main, h. 43 Bridge
" Arthur G. engineer, at power station, N. B. h. 54 Middle
" David P. h. New Boston rd. n. Bridge
" M. Eva Mrs. millinery, 213 Main, h. do.
" William H. gilder, h. 213 Main
Chace Abram (Abram Chace & Co.) h. at N. B.
" Abram & Co. (Abram and Walter F. Chace) shipwrights, 38-40 Water
" Walter F. (Abram Chace & Co.) h. at N. B.

Chadwick George, h. Brown
Chandler Herbert F. laborer, h. 89 Bridge
Chapman James C. gardener, Riverside cemetery, [North h. 97
" Rosa C. h. Mara's farm, end of East Oxford
Charles William A. prin. High school
Charpentier Dona A. drug clerk, 85 Main, b. at N. B.
Charry Alice A. stenographer, at N. B. h. 259 Main
" John, house 259 Main
Chase Arthur F. machinist, b. 2 Pease
" Edward F. farmer, h. Sconticut Neck rd.
" Elisha C. laborer, b. 2 Pease
" George H. drill maker, h. 54 Pleasant
" Henry A. machinist, h. 2 Pease
" John A. h. 60 William
" Julia E. widow of Josiah E. h. 7 Lafayette
" Nancy, widow of Elisha, h. 68 Middle
" William L. foreman, 97 Main, h. 91 do.
Chicoine Antoine, farmer, h. Head of River rd.
Church Frank H. druggist, at N. B. h. 293 Main
" James I. druggist, at N. B. h. 53 Rotch
" Lydia M. and Sarah C. h. 10 Church
" William F. provisions, 67 Main, h. 55 Middle
City Marine Railway, 38 Water
Clapp Benjamin, town laborer, h. Water
Clark Charles B. core maker, h. 7 Summer
" John L. trav. salesman, h. 45 Main
" Nellie Maud, dressmaker, 30 Fort, h. do.
" Roswell W. Mrs. h. Sconticut Neck road
" Thomas A. painter, b. 32 Fort
" Thomas F. painter, h. 32 Fort
Clarke George W. engineer, 60 Fort, h. 100 Union
" Sarah B. prin. Rogers school, h. 100 Union
Cloutier Joseph, weaver, h. Brown
Coburn Edwin, h. 37 Main
Coggeshall Charles W. block maker, h. 27 Rotch
Cole Edward R. blacksmith, 47 Union, b. 58 Middle
" Luther, h. 58 Middle
Collins Albert B. lawyer, at N. B. rms. 6 Washington
Conery Martin M. town laborer, h. Spring
Coombs Charles H. carpenter, h. 20 Lafayette
" C. Henry Jr. machinist, b. 20 Lafayette
Copeland Helen B. clerk, Post Office, h. 17 Fort
" Mary A. widow of Elisha, h. 17 Fort
Corcoran James F. letterer, E. G. Spooner, h. 96 Bridge
Corlett Hugh, farmer, h. Mill road

PURE LIQUORS FOR HOME USE.

HIRAM WHEATON & SONS, 45 to 51 SCHOOL ST., NEW BEDFORD, MASS.

Corniff Thomas P. fireman, h. Middle
Corson James A. foreman, 21 Middle, N. B. h. 220 Washington
Cottelle Benjamin F. piano tuner, 16 Fort, h. do.
Cotter Hannah, widow of William, h. 57 Union
Cowen James H. tool maker, h. 10 Cooke
" Jonathan E. h. 154 Main
Cowie George, h. 73 Water
Cox Annie F. widow of James V. h. 88 Centre
Crabe Alice Mrs. h. 27 Rotch
Craig Annie, widow of Robert, h. 61 William
" Arlington, tack maker, h. 67 Green
" Elizabeth, tack packer, h. 61 William
" Frank W. glass cutter, h. 61 William
Cranston John, h. 415 Adams
" William G. 37 N. Water, N. B. h. 415 Adams
Crowell Henry P. molder, h. 33 Main
" Sarah R. widow of Milton B. h. 243 Main
Cumming Arthur, artist, 6 Washington, h. do.
" Arthur Hugh, h. 6 Washington
Cundall Charles C. physician, 32 Main, h. do.
Cunniff Thomas P. glass worker, h. Middle, cor. Cowen
Curran John D. bricklayer, h. Walnut, c. Spring
Cushman Ruth T. widow of Frederick E. h. 49 Rotch

DAHL THOMAS S. shoes, 40 Centre, h. 21 Church
Damas Frank, farm hand, h. 9 Mulberry
Damon Herbert A. clerk, b. 57 Middle
" John F. sheet iron worker, b. 57 Middle
" Tucker Jr. bookkeeper, h. 57 Middle
Dana Edward A. Mrs. h. 360 Adams
Danforth Herschel R. clerk, b. 44 Oxford
" Jonathan H. confectioner, h. 44 Oxford
" Mary F. widow, h. 44 Oxford
Davignon Frederick, farmer, h. Head of River road
Davis Alden, calker, h. 39 Cherry
" Frank L. drill hardener, h. 90 Washington
" James, farmer, b. N. H. Stevens', New Boston road
" Stephen S. engineer, h. 17 Cooke
" Susan R. widow of William H. h. 147 Main
" William A. ship carpenter, h. 150 Washington
Day Walter H. carpenter, 58 Spring, h. do.
Dean Fannie M. tack packer, b. 30 Mulberry
" Valentine, shoemaker, h. Fort Phœnix
Deane Daniel W. farmer, h. Sconticut Neck rd. bey. school-house
Delahanty Joseph, foreman, 134 Main, h. at New Bedford

Delano Calvin, molder, h. 48 Rotch
DELANO CLARENCE F. plumber, 192 Main, h. 3 Summer. See p. 968
" Elizabeth T. artist, 18 Summer, h. do.
" Emma T. h. 49 Green
" Ephraim Jr. farmer, h. Weeden rd.
" Harry W. boat builder, h. Weeden rd.
" Henry A. b. 147 Main
" Jabez Jr. laborer, h. Farm Field lane, near the cove
" Joseph S. foreman, A. Kelley & Son, h. 5 Fort
" Joshua H. boat builder, 50 Pleasant, h. do.
" Joshua R. constable, h. 70 Spring
" J. Everett, cream, 50 Pleasant, b. do.
" Lizzie S. milliner, 70 Spring, h. do.
" Louis A. clerk, b. 50 Pleasant
" Lucretia P. widow of Joshua, h. 49 Green
" Mary R. widow of Frederick P. h. 108 Green
" Mercy, widow of William B. h. 9 Main
" Moses A. mining engineer, h. 19 Green
" Moses H. ship carpenter, h. 19 Green
" Roland, plumber, h. 9 Main
" Wade F. tack maker, b. Jabez Delano's
" Warren Jr. h. 49 Walnut
" William A. janitor, Town Hall, Centre, h. do.
" William F. gardener, h. 23 Cherry
" W. Fred, laborer, h. 108 Green
Delisle Abraham, butter, h. Head of River rd.
" John A. butter, h. Head of River rd.
Demoranville Elizabeth S. widow, h. 396 Main
Desjardins Evano, loom fixer, h. Head of River road
Devoll Pardon Jr. shoes, at N. B. h. 160 Adams
Dexter Edwin F. engineer, h. 68 William
Dillingham Charles F. machinist, h. 19 Chestnut
" Eben J. shoemaker, 137 Main, h. 139 do.
" Frank O. machinist, b. 19 Chestnut
" Louise D. widow of Edward H. h. 139 Main
Dodge Harry E. wood carver, b. 13 William
" Isaac B. gateman, Main st. h. 13 William
" Zenas W. mason and contractor, 25 Rotch, h. do.
Dowd Bridget, widow of Peter, h. River, off Howland rd.
" Francis H. motorman, h. River
Dowling John J. teamster, b. Thomas Dowling's
" Thomas, farm hand, h. Sconticut Neck rd.
Downey Patrick, gardener, b. 8 Cottage

CURBING, VAULTS, MAUSOLEUMS. ALL kinds of Granite & Marble Cemetery Work.
REX, Dartmouth Street.

Doyle John, farmer, h. Oak Grove lane
Drake Charles P. polisher, h. 29 Middle
Drew Benjamin F. painter, 250 Adams, h. do.
" Benthany, widow of Peleg, h. Head of River rd.
" Charles Irving, carpenter, b. 99 Cedar
" Charles LeB. stair builder, h. 99 Cedar
" George F. farmer, h. Oak Grove lane
" Lewis, farm hand, b. G. F. Drew's
" M. Alice, asst. bookkeeper, 134 Main, b. 250 Adams
" William W. carpenter, h. 36 S. Chestnut [Bedford
Driscoll John, variety store, Ferry, c. Middle, h. at New
Duchesney Charles E. laborer, h. 35 Laurel
Dudouy Mary, widow of Alexander, h. 13 Oxford
Dufresne J. Frank, top roll coverer, h. 37 Chestnut
Dugdale Charles, driver, b. Richard Dugdale's
" Richard, farmer, h. off Bridge, n. New Boston rd.
Dunham Anna M. h. 35 Chestnut
" Hannah M. widow of Rufus A. h. 35 Chestnut
" William H. ice, 15 East Oxford, h. do.
Dunn Clarence M. driver, 75 Main, h. 65 do.
" Edward M. baker, 75 Main, h. do. [Walnut
" Esther D. widow of Benjamin T. housekeeper, 31
" Frank E. baker, 75 Main, h. do.
" George H. hairdresser, 25 Centre, h. 52 Rotch
" Howard P. fish dealer, h. Sconticut Neck rd.
" Nathaniel B. carpenter, h. Weeden rd.
" Samuel P. farmer, h. Sconticut Neck rd. bey. schoolhouse
Durfee Almira G. widow of Samuel, h. 164 Main
" Seth R. farmer, h. 145 Union
Dwelley Edward G. driver, William H. Dwelley, h. do.
" William H. farmer and milk, Middle, n. Cowen, h. do.

EDE JAMES, salesman, at N. B. h. 122 Green
Egan Daniel, yacht skipper, h. 112 Cedar
" Ellen, widow of Patrick, h. 112 Cedar
" John, mariner, h. 112 Cedar
" Margaret, dressmaker, 24 Middle, h. do.
Eldred Adeline D. widow of Lemuel, h. 15 Oxford
" Albert F. painter, h. 9 Oxford
" George F. carpenter, h. 2 Summer
" Lemuel D. artist, 6 North, h. 15 Oxford
" Mary F. widow of Willard R. h. 57 Rotch
" Myra W. cashier, at N. B. h. 57 Rotch
" William H. carpenter, h. North

Eldredge Betsy E. h 3 William
" Charles L. h. 15 Oxford
" William C. farmer, b. Mattapoisett rd. n. Mill rd.
" William D. grocer, 172 Main, h. 171 do.
Eldridge Abbie Mrs. h. 37 Bridge
" Amelia W. A. widow of Henry, h. 7 Oxford
" Edward H. engineer, b. 77 Rotch
Elliot Corbett C. helper, h. 15 North
" Sarah D. widow of Wm. H. h. 15 North
Ellis Ebenezer, tack maker, h. 18 Laurel
" Edward M. yacht capt. h. 151 Pleasant
" Edward W. glass worker, h. 45 Middle
" Elizabeth A. widow of John G. h. 173 Main
" Ellen P. widow of Benjamin, h. 41 William
" George Albert, b. 72 Washington
" John P. Mrs. h. 16 S. Chestnut
" Lloyd N. tack maker, h. 38 Fort
" Louisa, widow of George H. h. 72 Washington
" Nathan B. laborer, h. 22 S. Pleasant
" Philenia P. widow of Reuben, h. 19 Almy [Middle
" Sherman E. Rev. pastor, Methodist church, h. 47
" Stephen H. laborer, h. 33 Lafayette
" William E. eyelet maker, h. 19 Almy
Enos Joaquin, farmer, h. 244 Spring
Etelmen Isaac, tailor, 59 Main, h. do.

FAIRFIELD FREDERICK, freight clerk, N. B. h. 273 Main
" Georgia E. h. 62 Middle
" Margaret, widow of Benjamin, h. 62 Middle
Fairhaven Bicycle Club, 27 Centre
FAIRHAVEN INSTITUTION FOR SAVINGS, Charles H. Morton, treas. 27 Centre. See page 946
" Iron Foundry Co. Walter H. Judd, treas. Water, c. Ferry
" Star, Charles D. Waldron, prop. and editor, 34 Main
" Water Co. pumping station, Mill rd. office Town Hall
Fastino Antone S. laborer, h. Sconticut Neck rd.
Feliciano Manuel, farmer, h. Gelatt rd.
Fish Charles F. hostler, h. Temple pl.
" Mary Alice, h. 24 William
Fitch Elizabeth W. h. 94 Green
Fleming Archibald, coachman, 260 Main, h. Adams
Flood Emma F. widow of John, dressmaker, 157 Green, h. do.

SAMUEL S. PECKHAM, WHOLESALE AND RETAIL **FLORIST,**
Express and P. O., New Bedford. Greenhouses, Fairhaven.
Cut Flowers and Designs. Vegetable, Bedding and Decorative Plants. Tel. Con

FORREST EDWIN W. plumber, and stoves, etc. 71 Main, h. 103 Green. See p. 972
" Walter S. bookkeeper, 71 Main, b. 103 Green
Fraga Joseph M. clerk, h. 69 Fort
" Marie, widow of Manuel F. h. 83 Cedar
Francis Charles B. laborer, b. 12 Laurel
" Edward DeV. farm hand, b. Joseph Francis'
" Isaac P. h. 227 Main
" Joseph, farmer, h. Mattapoisett rd. c. Gelatt rd.
" Manuel C. laborer, h. 25 Chestnut
" Sarah L. widow of John, h. 12 Laurel
" William H., R. R. section hand, h. 2 Eldridge lane
Franklin Edward, mariner, h. 46 Green
Frates Antone A. D. foreman, D. W. Deane, h. 90 Adams
" Frank, farmer, h. Sconticut Neck rd. bey. schoolhouse
" John M. laborer, h. end Pope rd. Sconticut Neck
" Manuel, fisherman, h. 45 Bridge
" Manuel, laborer, h. New Boston rd.
Frawley David, foreman, 10 Water, h. 27 Main
Friis F. Tripp, artist, 7 North, h. do.
Frizelle Amy and Mabel, dressmakers, 68 Walnut, h. do.
" Samuel, foundryman, h. 68 Walnut
Fuller Annie Nye, h. 68 Laurel
" Sarah F. widow of Thomas B. h. 68 Laurel
Furtado Frank, farmer, h. Sconticut Neck rd.

GAGNON ALFRED, loom fixer, h. Brown
Galligan Eugene F. milkman, Mill rd. E. F. h. do.
Gammons James A. painter, h. 10 Oxford
" James F. glass cutter, b. 10 Oxford
Garcia Antone S. laborer, h. 125 Washington
Gardiner George A. laborer, h. 12 Laurel
" William H. laborer, b. 12 Laurel
Garrett Alice P. widow of L. Osborne, h. 16 Chestnut
Garthley James, head gardener, H. H. Rogers, h. 31 Cedar
" William D. gardener, b. 31 Cedar
Gault Frank A. h. 23 Church
Geddis Henry S. copper roller, h. 396 Main
Gelatt Albert D. farmer, h. New Boston rd. [do.
" John, farmer and milk, Bridge, near New Boston rd. h.
" John Jr. farm hand, h. Mattapoisett rd.
George Thomas P. laborer, b. Centre
Gerrish Abbie B. widow of Ira, h. 161 S. Pleasant
" Louisa R. widow of Ira H. h. 154 Main
Gerstlaeur Daniel, farmer, h. 36 Spring

Gervais Ephraim, h. Maitland
Gething Daniel, molder, h. 401 Main
Geyer Thomas W. blacksmith, h. 2 Pease
Gibbs Benjamin M. at P. M. Co., N. B. h. 130 S. Pleasant
" Francis W. engineer, 20 Water, h. 48 Chestnut
Gifford Albert, carpenter, h. Middle, n. Cowen
" Albert E. tack maker, b. 37 Water [h. do.
" Annie E. widow of George W. dressmaker, 275 Main,
" Arthur F. nailer, h. 37 Water
" Charles H. artist, 34 Lafayette, h. do.
" Charles H. blacksmith, h. 48 Spring
" Elmer C. hostler, 97 Main, b. 37 Water
" Frank, blacksmith, 39 Bridge, h. 30 Middle
" Fred N. plumber, at N. B. h. 45 William
" Henry A. ship carpenter, b. 156 Main
" Henry B. marine railway; shipwright, and mngr. G. W. M. R. Corp. Water, n. Ferry, h. 156 Main
" Henry T. h. 161 Main
" Herman W. blacksmith, h. 67 Centre
" James N. tack maker, h. 60 Green
" Jesse S. boiler maker, b. 156 Main
" Joseph T. b. 66 Union
" Lewis E. ship carpenter, b. 156 Main
" S. Henry, h. 24 William
" William C. h. 37 Water
GILLINGHAM JAMES L. lawyer, 57 William, rm. 2, N. B. h. 52 Spring. See p. 949
Gloria Joseph, farmer, h. New Boston rd. n. Bridge
Godfrey Annie M. widow of Eben W. h. 89 Main
Godson William F. H., Lieut. U. S. A. h. 241 Main
Gomes Joseph S. laborer, b. Adams
Goode Eliza, widow of Thomas, h. Oak
" Thomas, weaver, b. Oak
Goodnow Jotham, grocer, 49 Centre, h. 11 Main
Gorham Hannah H. widow of James, h. 264 Main
Goulart Joseph B. farmer, h. end Sconticut Neck rd.
" Manuel B. farm hand, h. Sconticut Neck rd.
Gracia Manuel, farm hand, h. Sconticut Neck rd.
Granite Wharf Marine Railway Corp. Water, next R. R.
Gray Edward B. supt. of schools, office Town Hall, h. 66 Spring
Grenier Simeon, molder, h. 160 Main
Grimshaw William C. caterer, h. Fort
Grinnell Ebenezer G. farmer, h. Mill rd. n. Boston Hill rd.
Guilford Frank F. tailor's cutter, at N. B. h. 66 Bridge

WHEATON'S MINERAL WATERS
IN SIPHONS ARE CORRECT.
HIRAM WHEATON & SONS, 45 to 51 SCHOOL ST., NEW BEDFORD, MASS.

Guineis John, farmer, h. Adams
Gurney Isaiah, wheelwright, h. 68 Bridge
" James M. seaman, h. 68 Bridge
" John F. tack maker, h. 29 Fort
" Lysander C. h. 12 Fort
" Mercy, widow of John, h. 68 Bridge
" William H. carpenter, h. 76 Bridge

HACKER CLIFTON A. supt. fire alarm, h. 69 Green
Hackett Charles E. h. Head of River rd. n. Mattapoisett rd.
" Clifford E. hostler, 97 Main, h. 25 Middle
" Harriet A. h. Cove lane
Hadfield Isaiah, mill hand, h. Oak
" John, weaver, h. Oak
Hagen Agustine C. deck hand, ferry boat Fairhaven, h. 20 Main
Hale Kirkland F. engineer, ferry boat Fairhaven, h. 376 Main
Hall James M. gardener, h. 74 Washington
Hallett George B. carpenter, h. 23 Middle
" Walter B. tack maker, h. Mulberry
Hamblin Bertha M. teacher, Oxford school, b. 293 Main
Hammond Abbie, widow of George F. h. 40 Oxford
" Arthur C. farmer, h. Gelatt rd.
" Charles E. town laborer, h. 250 Spring
" Charles W. tack maker, h. 58 Pleasant
" Clarence W. carpenter, h. 157 Washington
" Francis H. Jr. laborer, h. 34 Spring
" George D. druggist, at N. B. h. 7 Fort
" Henry W. farmer, h. Weeden rd.
" Henry W. tack maker, h. 148 S. Pleasant
" James N. ship carpenter, h. 42 Water
" John J. laborer, b. 40 Oxford
" Joseph H. farmer, h. New Boston rd. cor. Bridge
" Lewis, farm hand, b. H. W. Hammond's
" Martin V. B. carpenter, h. 134 Spring
" Rebecca, widow of Frederick P. h. 142 Main
" Susan, widow of Albert, h. Mattapoisett rd.
" William A. laborer, h. New Boston rd.
Handy Mary W. tack packer, h. 88 Chestnut
" Melora B. nurse, h. 88 Chestnut
" Pliny B. master mariner, h. 155 Main
Haney Eliza D. teacher, at N. B. h. Mattapoisett road
" Mary, school teacher, b. Mattapoisett road
" William V. Mrs. h. Mattapoisett rd. opp. Sconticut Neck road

Hanna Bessie M. music teacher, 72 Water, h. do.
" Carrie E. house 72 Water
" John T. ship carpenter, h. 72 Water
" J. Herbert, janitor, Rogers school, h. do.
" Martha L. bookkeeper, at N. B. h. 72 Water
" Thomas, gardener, h. 5 Rodman
" William A. car conductor, b. 72 Water
" William J. molder, b. 5 Rodman
Harding Milbon O. farmer, h. 520 Main [Blossom's
Harlow Ella D. teacher, New Boston school, bds. Edwin
Harrington Andrew L. b 52 Water
" Arthur H. laborer, h. 52 Water
" Herbert E. tack maker, b. 52 Water
" William A. tack maker, h. 61 Water
Harris Charles A. teacher, b. 74 Green
" Charles C. boats to let, Water, n. Wash. h. 66 Middle
" Holder A. tack maker, h. 74 Green
" Joseph Mrs. h. 148 Main
Harrison James W. farmer, h. Gelatt road
Hart Sarah C. widow of David, h. 50 Hawthorn
Harvey Emery P. fore. P. M. Co., N. B. h. 338 Adams
Haskell Emma L. widow of William F. h. 257 Main
Hathaway A. H. fireman, h. Sconticut Neck rd.
" Catherine D. widow of Daniel K. h. 219 Main
" Clara, teacher, at Brockton, h. 123 Green
" David T. machinist, h. 123 Green
" Elizabeth A. widow of Adam B. h. 26 Cherry
" Herman H. painter, wall papers and (Hathaway & Nye) real estate, 133 Main, h. 219 do.
" Hiram W. machinist, h. Church
" Mary B. bakery, Sconticut Neck rd. h. at New Bedford
" Nellie A. W. bookkeeper, 133 Main, h. 219 do.
" Priscilla, widow of Richard, h. 21 North
" Rebecca W. bookkeeper, at N. B. h. 123 Green
" Russell, tack maker, h. 20 William
" & Nye (Herman H. Hathaway and Joseph K. Nye) real estate, 133 Main
Hawes Amelia, widow of John A. h. 176 Main
" Amelia T. widow of Jonathan, h. 88 Union
" Mary, house 176 Main
Hawkins Jessie Helen, widow of James, h. 211 Main
" John H. h. Linden park
Hayes Helen L. widow of William W. h. 10 Middle
Hayward Ambrose B. at P. M. Co., N. B. h. 387 Main
Helm John, mule spinner, h. Oak Grove lane

Book Binders. WILLISTON H. COLLINS & CO.
34-36-38 NORTH SECOND ST.,
NEW BEDFORD, MASS.
Long Distance Telephone.

Hicks Granville P. (C. F. Brownell & Co.) stable, 97 Main, h. at New Bedford
Hill Herbert W. drill maker, h. 50 Rodman
Hiller George L. poultry, Sconticut Neck road, h. do.
" Seth A. fisherman, h. 143 Main
Hillman Cordie F. clerk, F. Inst. for Savings, h. 65 Walnut
" John W. L. Mrs. h. 65 Walnut
Hinckley Nelson B. carpenter, h. 22 Bridge
Hitch Frederick D. summer residence 88 Main
Hoag Abbie M. h. 81 Union
Hoeg William A. Jr. ship carpenter, and chairman of assessors, h. 152 S. Main
Hoffman John, blacksmith, h. Sconticut Neck rd.
Holcomb Roland, grocer, at N. B. h. Holcomb
Holland Benjamin S. engineer, h. 52 Pleasant
Holmes Church, h. 29 Main
" Edward P. laborer, h. 35 Main
" Esther Y. widow of Henry W. h. 93 Main
" George T. painter, h. 32 Main
" Henry Dean, laborer, h. 93 Main
Houle Zachariah, hairdresser, h. Brown
Houston Alex. farmer, h. Sconticut Neck rd.
Howard Abby A. K. h. 67 Walnut
" Albert F. top roll coverer, h. Almy
" Albert M. butcher, h. New Boston rd.
" Charles F. selectman, and farmer, h. Mattapoisett rd.
" Charlotte M. h. 53 Main
" Edwin J. farmer, h. New Boston rd. bey. Bridge
" George F. butcher, h. New Boston rd.
" Henry T. farmer, h. New Boston rd. bey. Bridge
" Idella L. tack packer, b. 41 Spring
" John F. farmer, h. New Boston rd.
" Lucy P. boards 41 Spring
" Matthew H. teamster, h. New Boston road
" Rebecca D. bookkeeper, at N. B. h. 67 Walnut
Howes Annie, widow of Gorham B. h. Mattapoisett rd.
Howland Charles H. farm hand, b. George H. Howland's,
" George H. poultry, off Bridge, next New Boston road h. do.
" John H. chairman of selectmen, h. 390 Main
" John M. farmer, h. 390 Main
" Pardon A. artotype printer, h. 375 Main
" Rachael, Abbie S., Rebecca S. and Alice H. h. 52 William
" Walter C. farmer, h. Head of River rd. c. Boston Hill road
" Weston, h. 52 William

Howland William F. farmer, h. Head of River rd. c. Boston Hill rd.
Hoyt Wm. H. occulist, at N. B. h. Sconticut Neck road
Hudson Eliphalet H. b. 134 Laurel
" William F. h. 134 Laurel
Hunt Cyrus D. h. 92 Union
Hursell William H. boat builder, 31 Lafayette, h. 19 Cherry
Hutchins Sarah F. dressmaker, Wash. c. Middle, h. do.

INGRAHAM MARY, h. 68 Walnut

JACKSON ALBERT, engineer, steamer Azalia, h. 169 Green
" Albert R. engineer, U. S. N. b. 169 Green
" Estelle, teacher, Rogers school, h. 169 Green
Jacques Charles, mule spinner, h. Sycamore, Villa park
James Alexander C. h. 131 Bridge
Jarvis Manuel, laborer, h. Ball
Jenkins Samuel, gardener, 100 Union, b. 79 Cedar
Jenney Andrew J. janitor, Oxford school, h. 11 Lafayette
" Charles F. farmer, h. Bridge, n. New Boston rd.
" Charles H. G. engineer, h. Mill road
" Edwin, gardener, h. 6 E. Allen
" Eunice, b. Mrs. Annie Howes', Mattapoisett rd.
" Frank B. laborer, h. 8 Eldridge lane
" George A. freight handler, b. 72 Washington
" George Edwin, laborer, h. 6 E. Allen
" Horatio, h. 82 Main
" James A. electrician, h. Sycamore, Villa park
" John B. carpenter, h. 264 Adams
" Jonathan, master mariner, h. Mattapoisett rd.
" Joseph C. teamster, h. 26 E. Oxford
" Lucy A. widow of Andrew P. h. Mattapoisett rd.
" Mary E. T. and Elizabeth, h. Mattapoisett rd.
" Mary M. widow of Jabez, b. 26 E. Oxford
" Rufus B. laborer, h. 8 Eldridge lane
" Watson, farmer, h. Mill rd. opp. pumping station
Jennings Charles G. foreman, at N. B. h. Adams
Jin Kee, laundry, 59 Main, rms. do.
Johnson Edgar L. metal worker, h. Bridge
" Jacob S. clergyman, h. 57 Water
Jones Caleb S. mariner, h. Adams
" Elizabeth, teacher, Rogers school, b. at N. B.
" John H. boatman, h. Cherry

S. T. REX, GRANITE AND MARBLE MONUMENTAL WORKS,
88 DARTMOUTH STREET.

Jones John W. clerk, 172 Main, b. 26 Adams
" William, master mariner, h. Boston Hill rd. n. Long rd.
Jordan Charles S. photographer, at N. B. h. 228 Main
Judd Nancy J. widow of Lewis S. h. 65 Green
" Walter H. pres. and treas. F. I. F. Co., h. 65 Green

KANE HUGH O. farmer, h. Mattapoisett rd. n. line
Keene Annie W. widow of Levi, h. 11 Lafayette
Keith Anna W. widow of Seth H. h. 18 Fort
" Charles, depot bag. master, rms. 9 Rodman
" Edmund T., R. R. conductor, h. 18 Fort
" Frederick A. salesman, at N. B. h. 62 Green
Kelley Achsia P. widow of Ahira (A. Kelley & Son) h. 159 Main
" Anderson W. bookkeeper, at N. B. h. 159 Main
" A. & Son (Mrs. Achsia P. and David N.) fish, 58 Water
" David N. (A. Kelley & Son) h. 80 Green
" Frank H. station agent, Fairhaven depot, h. 102 Green
" Jeremiah R. salesman, h. 108 Green
" Theron A. salesman, A. Kelley & Son, h. 154 Main
Kemnitzer John, weaver, h. Garrison
Kempton Benjamin W. carpenter, h. 33 Green
" John W. L. mould maker, h. 33 Green
Kendall Edith V. Mrs. typewriter, at N. B. h. 21 Lafayette
Kendrick Chester, student, b. 530 Main
" Daniel W. farmer, h. 530 Main
" Sarah S. widow of Gillira, h. 539 Main
Kenna Henry M. master mariner, h. Adams
Kerns Michael, horse shoer, and variety store, Green, cor. Bridge, h. do.
Kerr Charles M. sausage maker, h. Adams
Keyes Mary Alice Mrs. h. 26 Adams
King Annie E. widow of Alfred, h. 53 William
" Fred P. loom fixer, h. 58 Hawthorn
" George W. blacksmith, 8 Spring, h. 40 Green
" John W. laborer, h. S. Pleasant
" Perry S. tack maker, b. J. W. King's
" Peter, laborer, h. 66 Hawthorn
Kinsman Nellie A. teacher, Naskatucket school, b. Mrs. Annie Howe's, Mattapoisett rd.
Knipe Charles O. watchman, 60 Fort, h. 58 Church
Kristoffersen Elias, coachman, 74 Green, h. 50 do.
Kyle Madeline, teacher, High school, b. 7 Washington
" Mary, teacher, Rogers school, b. 228 Main

LA FRANCE ALPHONSE A. shoemaker, h. 144 Spring
" Mederic, farmer, h. Mattapoisett road
Lalibertic Dominas, farmer, h. Head of River road
Lamontague George J. B. weaver, h. Head of River rd. cor. Morgan
Lavare Amy B. teacher, b. Mrs. S. M. Lavare's
" Susan M. widow of William T. h. Sconticut Neck road
" William T. h. Sconticut Neck road
Lawrence Cyrus T. cooper, b. 64 Spring
Lawton Edward T. provisions and fish, 52 Middle, h. n.do.
" Frederick E. farmer, h. Mattapoisett rd. n. Mill road
" George G. blacksmith, Sconticut Neck road, h. do.
" George G. Jr. b. George G. Lawton's
" Levi M. (J. A. Orton & Co.) h. 60 Main
" Nathan J. house 13 Fort
Lebaron Charles E. engineer, h. 39 Green
Leonard Charles A. motorman, h. Middle
" Sarah T. widow of Samuel, h. 76 Fort
Lewis James A. ship carpenter, h. 22 Middle
" see Louis
Libby Idella A. M. teacher, Rogers school, h. 58 Church
" Sophia B. widow of William A. h. 58 Church
Lightfoot Edward H. laborer, h. 141 Spring
Lilley James, mill operative, h. Spruce
Lincoln Alfred E. tack maker, h. 144 Washington
" Alfred E. Jr. tack maker, b. 144 Washington
" Deborah B. widow of Erastus M. dressmaker, Middle, near Cowan, h. do.
" William D. tack maker, b. 144 Washington
Lindar Emil, glass cutter, h. 49 Cherry
Linden John Robert Jr. mule spinner, h. 399 Adams
" John R. mule spinner, b. 399 Adams
" Thomas, mule spinner, h. 9 Ball
Linekin Nathaniel C. bookkeeper, 134 Main, b. 1 Cooke
Livesey James, weaver, h. Sycamore
" William, peddler, h. Winsor, cor. Main
Lloyd George T. oil, 163 Main, h. 61 William
" George Wilfred, painter, b. 61 William
Lomba Charles, seaman, h. 45 Bridge
Long Clinton E. electrician, b. 9 Walnut
" Gilbert E. tinsmith, 71 Main, h. 9 Walnut
" Lewis Mrs. h. 3 Walnut
" William E. tinsmith, h. 60 Washington
Loomis James W. pension attorney, at N. B. h. 14 Fort
Louis Manuel, laborer, h. 2 Almy

FOR ANYTHING IN THE LINE OF PLANTS, CALL AT
PECKHAM'S, FLORIST,
FAIRHAVEN. Telephone Connection.

Lumbard Charles E. carpenter, h. 79 Laurel
Lunam David, agent, h. 15 Summer
Luther Benjamin F. tack maker, h. 155 Laurel
" George B. cashier, Nat. Bank of Fairhaven, h. 75 Fort
Lyons Anna Mrs. h. 5 Cook

MACHADO JOSEPH S. farmer, h. Sconticut Neck road
" see Marshall
Mackey Edward B. driver, 75 Main, h. Sconticut Neck rd.
Macomber Ada F. widow of Frederick C. grocer, 125 Centre, h. 8 Rotch
" William P. Rev. pastor, Society of Friends, h. 20 Oxford
Mailloux Joseph, h. Head of River road
Manchester Edward J. expressman, h. 3 Spring
Manter Cordelia P. nurse, b. 94 Main
" Dora C. house 94 Main
" Mary L. Mrs. house 94 Main
Mantius Abner E. clerk, at N. B. b. 31 Fort
" Albert W. laborer, b. 31 Fort
" Henry J. machinist, h. 31 Fort
Mara Manuel Joseph, iron melter, h. Sconticut Neck road
March James, molder, h. 20 Mulberry
" James J. chair maker, b. 20 Mulberry
Marciel Pedro J. house 7 North
Marcot Henry, fireman, h. Blackburn
Marsh Thomas, glass cutter, h. 15 Summer
Marshall Charles, fireman, h. 213 Main
" Joseph, mariner, h. Spring
" see Machado
Marston Georgie L. h. 2 William
" James W. h. off 255 Main
" Mary A. widow of David, h. 2 William
Martineau Damase, weaver, h. Maitland
Mathewson George A. grocer, Mattapoisett rd. cor. Mill road, h. do.
" George C. fisherman, h. 53 Water
Matterson Fred. A. glass cutter, b. 45 Lafayette
Maxfield Annie C. teacher, at N. B. h. 131 Bridge
" Arthur T. shoemaker, h. 11 West
" Charles A. plumber, h. 135 Bridge
" Charles P. plumber, h. 131 Bridge
" Helen P. teacher, at N. B. h. 131 Bridge
" Warren S. h. 38 Adams
McEnerney Dennis J. tack maker, b. 60 Cedar
McKenna Charles H. shoemaker, h. 50 Cedar

McLain George M. steam fitter, b. 130 Adams
" John H. steam piper, b. 130 Adams
" Martha, widow of Malcolm, h. 130 Adams
McLaughlin Patrick, farm hand, 5 Adams, b. do.
McLeod Eugene Mrs. h. 88 Centre
Merrihew Mary L. widow of Phineas E. h. 257 Main
Merrill Elizabeth R. widow of Charles, h. 101 Green
Miguel John, laborer, h. 15 Christian
Miller Elizabeth P. bookkeeper, at N. B. h. 89 Union
" Eugene W. glass worker, h. 42 William
" Susan H. house 89 Union
" Walter C. tack maker, h. 30 Middle
Mitchell Annie R. widow of Amos D. h. Middle, n. Pease
" John F. laborer, h. 43 Bridge
" Shirley G. clerk, at N. B. h. Middle, n. Pease
Miville Ernest, mill third hand, h. 465 Main
Monk Audell W. painter, h. 135 Washington
" Emma H. Mrs. matron, almshouse, Mattapoisett rd.
" William H. supt. almshouse, Mattapoisett rd.
Morrill Arthur, h. 14 Green
Morrison James, gardener, b. 31 Cedar
Morse Abbie F. widow of Joseph G. h. 225 Main
" Arthur C. farm hand, b. 254 Washington
" Eunice F. widow of Thomas N. h. Morse
" George A. metal stripper, h. 6 West Allen
" Harry A. laborer, b. 254 Washington
" Levin S. laborer, h. 46 Fort
" Marinda, widow of Charles, h. 254 Washington
Morton Charles H. pres. Nat. Bank of Fairhaven, and treas. Fairhaven I. for Savings, h. 36 Chestnut
" Charles H. Jr. h. 36 Chestnut
" Hannah, widow of Charles F. h. 36 Chestnut
" Linnæus W. b. 36 Chestnut
Mosher Albert G. carpenter, h. Boston Hill rd.
" Frederick P. engineer, h. 18 Cooke
Moss Joel W. foreman molder, at N. B. h. 9 Bridge
Mott Cassius B. farm helper, b. Ebenezer Mott's
" Ebenezer, farmer, h. end Sconticut Neck road
Moxon Charles J. at P. M. Co., N. B. h. Bridge, n. Mill rd.
Munroe Edward S. laborer, h. 4 Cottage
Murdock Maria, summer res. 42 Lafayette
Murray James G. gardener, h. Miranda lane
" Lauchlan W. machinist, b. 44 Laurel
" Peter, gardener, Walter P. Winsor, h. 44 Laurel

PURE WINES FOR FAMILY USE.
RELIABLE.
HIRAM WHEATON & SONS, 45 to 51 SCHOOL ST., NEW BEDFORD, MASS.

NATIONAL BANK OF FAIRHAVEN, Charles H. Morton, pres.; Geo. B. Luther, cashier; 62 Main. See p. 946
Neagus Herbert E. brakeman, h. 20 Main
Neil George F. master mariner, h. 23 Middle
Nickerson Alexander G. carpenter, h. 33 Lafayette
NICKERSON BENJAMIN F. lumber, Kelley's wharf, 58 Water, h. 41 William. See p. 957
" Grace M. teacher, Oxford school, h. 2 Walnut
" John F. tack maker, h. 103 Main
" Louis, telegraph operator, h. 25 Fort
" Sarah F. widow of John W. h. 2 Walnut
Nolan Fred. F. teamster, h. 13 Pease
Noland Bertie A. Mrs. h. 20 Fort
" Margaret, h. 32 Adams
" P. Frank, bar clerk, at Prov. R. I. h. 32 Adams
Nolin Joseph, laborer, h. 35 Bridge
Norris Arthur H. glass cutter, b. 35 Lafayette
" Israel, clams and quahogs, 35 Lafayette, h. do.
" Martha L. teacher, Rogers school, h. 35 Lafayette
Norton Reuben A. nail cutter, b. 411 Adams
Nourjian Mark A. gardener, H. H. Rogers, h. 39 Middle
Nye Abbie H. asst. librarian, Millicent library, h. 209 Main
" Alfred, grocer, 95 Main, h. 67 Middle
" Charles G. bookbinder, h. 150 Main
" Harrison G. O. Jr. machinist, h. 25 Lafayette
" Horace K. clerk, 95 Main, h. 101 Green
" Joseph K. pres. F. W. Co. and (Hathaway & Nye) real estate, 133 Main, h. 206 do.
" Thomas, stone mason, h. 166 Main
" Thomas W. clerk, 172 Main, h. 209 do.
" William F. oils, at N. B. h. 200 Main

O'DONNELL JAMES, h. 30 S. Chestnut
Olson Nicholas, seaman, h. 37 Rotch
Omey Albertina W. stenographer, at N. B. h. 24 Cherry
" Joseph C. carpenter, 24 Cherry, h. do.
Orton John A. (J. A. Orton & Co.) 60 Main, h. do.
" J. A. & Co. (John A. Orton and Levi M. Lawton) undertakers, 60 Main

PACKARD ARTHUR W. clerk, b. 56 Pleasant
" George L. painter, h. 56 Pleasant
" George L. Jr. tack maker, and bicycles, 56 Pleasant, h. do.
" Roderick A. 90 Purchase, N. B. h. 43 Water

Packwood Harry H. glass cutter, h. 94 Wash.
Padelford Arthur D. pattern maker, b. 127 Pleasant
" Cromwell, tack maker, b. 41 Spring
" W. Seth, clerk, 49 Centre, h. 127 Pleasant
Paine Annie J. housekeeper, 55 William
Palmer George H. h. 14 Cooke
" Harriet A. widow of Harrison, h. 108 Main
Pardee Lewis O. mason, 9 Cooke, h. do.
Parker Dennis M. laborer, h. 265 Washington
" Ellis, laborer, h. Sycamore, Villa park
Parkinson John, weaver, h. Cherry the 2d, Villa park
Parlow Cynthia K. widow of Prince S. h. 29 Fort
Paul Asa E. pattern maker, at N. B. h. 7 William
Paulino Frank X. farmer, h. Boston Hill rd. n. Long road
Paull Abigail, widow of Elbridge G. h. 99 Union
" Alton B. music teacher, 99 Union, b. do.
" Ann M. widow of Ebenezer, b. 25 Lafayette
" Elbridge G. chairman sewer com. h. 99 Union
" James K. molder, h. 18 Green
" Mary E. h. 99 Union
" Norman M. medical student, b. 99 Union
Pearce Frederick S. carpenter, h. 44 Walnut
" see Pierce
Pease Charles H. salesman, at N. B. h. 46 Bridge
" Frederick A. salesman, at N. B. h. 78 Bridge
" Jeremiah H. cooper, Union whf. h. 6 Summer
" John C. Jr. cooper, h. 41 Spring
" Robert W. fruit, at N. B. h. 185 Washington
" William A. fruit, at N. B. h. Bridge
Peck Joseph B. clerk, 95 Main, and assessor, h. 42 Laurel
" Joseph S. compositor, b. 42 Laurel
" Sidney E. F. b. 42 Laurel
Peckham Cyrus, farmer, h. 340 Main
" Jacob S. farmer, h. Head of River rd. c. Boston Hill rd.
PECKHAM SAMUEL S. florist, Head of River rd. c. Boston Hill rd. h. do. See top lines
Pell John, milkman, New Boston rd. n. Bridge, h. do.
Pepin Albert, farm hand, b. L. Pepin's
" Louis, farmer, h. Head of River rd.
Perkins Oscar T. stable, Middle, n. Bridge, h. n. do.
" Thomas P. W. blacksmith, 19 Bridge, h. 167 Main
Perreira Isabel, widow, h. Sconticut Neck rd.
" Joseph, farmer, h. Sconticut Neck rd.
" see Perry

ACCOUNT BOOK MAKERS
WILLISTON H. COLLINS & CO.,
Long Dis. Tel. 34-36-38 North Second St., New Bedford, Mass.

Perry Andrew T. mariner, h. 260 Adams
" Augustus F. h. 11 Middle [h. do.
" Isabella L. widow of Benj. G. dressmaker, 83 Main,
" John H. wood, 4 Laurel, h. do.
" Joseph J. farmer, h. Head of River rd. n. Long rd.
" Louis H. student, Friends school, Prov. b. 83 Main
" Manuel J. farmer, h. Head of River rd. n. Long road
" Thomas, farm hand, h. Temple pl.
" Thomas, farm hand, h. Sconticut Neck rd.
" see Perreira
Peters Albin R. motorman, b. 425 Adams
" Ambrose J. blacksmith, h. 425 Adams
" Archie R. motorman, b. 425 Adams
" Charles E. car cleaner, b. 425 Adams
" Maurice A. calker, h. 52 Green
" Warren W. mill clerk, at N. B. b. 425 Adams
" William L. dentist, at N. B. h. 52 Green
Peterson Swante, farmer, h. Mill road
Pettee Joseph Jr. supt. 60 Fort, h. 122 Green
Phinney Augustus N. carpenter, h. 182 Green
Pierce Eben, bomb-lance-mnfr. at N. B. b. 7 Lafayette
" Fred E. 32 Purchase, N. B. h. Adams
" Henry C. farmer and milkman, h. Oak Grove lane
" Henry N. farmer, h. Weeden rd.
" James 2d, h. Gelatt road
" Walter S. teamster, h. S. Pleasant
" see Pearce
Pina John, fireman, h. Morgan
Platt DeLos D. molder, bds. 16 Cook
" John N. h. 16 Cooke
Pope Harry L. clerk, at N. B. h. 64½ Spring
" Joseph S. h. 35 Laurel
" Nathaniel, house 64½ Spring
Potter Daniel C. landscape gardener, h. Sconticut Neck rd.
Potvin Antoine, farmer, house Brown
Pratt Susan A. Mrs. dressmaker, 58 William, h. do.
Prentiss Frank L. machinist, h. 9 Main
Price Alex. glass cutter, h. Bridge

QUIRK FREDERICK I. carpenter, house 50 Cedar
" James H. laborer, house 50 Cedar
" John P. horse trader, house 50 Cedar
" Margaret, widow of John, house 50 Cedar
" William T. laborer, house 110 Green

RAE JAMES B. painter, h. 104 Laurel
Rahl Barney, laborer, house 28 Green
Rand Leonard L. yacht skipper, h. 28 Chestnut
Randall Georgianna, widow of Benjamin, h. 15 Bridge
Ranson Charles C. laborer, house 1 Fort
" George E., R. R. section hand, h. 1 Fort
Raymond Annie H. widow of Newell, h. 76 Water
" Harry W. carpenter, house 31 Walnut
" Weston K. tack maker, h. 31 Walnut
Reagan Daniel A. grocer, 391 Main, h. 395 do.
" Michael, laborer, house 395 Main
Record Arthur I. grocer, 49 Washington, h. 50 Walnut
" Emma H. widow of Phineas W. h. 50 Walnut
Reed Allen H. teamster, h. Sconticut Neck rd.
" Emeline, widow of Philip, b. A. H. Reed's
" Helen C. widow of Henry, h. 125 Cedar
" Ira A. gardener, 88 Fort, h. do.
" Sarah S. widow of Reuben P. h. 186 Bridge
Reeves Charles R. blacksmith, h. 185 Green
" George E. laborer, h. 259 Washington
Reynolds Harold E. glass cutter, h. 65 William
" Lester F. pastor, Advent church, h. 45 Chestnut
" Thomas N. glass cutter, h. 65 William
Rich Ruby, teacher, High school, b. 7 Washington
Richards George H. painter, h. 10 Rodman
Ricketson William L. painter, h. 92 Spring
Riley James, coachman, H. H. Rogers
Rival Edward, mariner, h. 12 Green
Robertson William F. glass cutter, b. 53 Water
Robinson Alice R. vocalist, h. 270 Main
" Annie B. bookkeeper, at N. B. h. 28 Centre
" Charles H. hairdresser, 63 Main, h. 162 do.
" Harriet, widow of James S. h. 28 Centre
" Louise B. dressmaker, 270 Main, h. do.
" Nancy, widow of George F. house 270 Main
Roderigues Joseph, fish packer, h. Pleasant
Rogers David A. laborer, h. Adams, c. North
" Henry H. supt. of sts. and vice pres. Standard Oil Co. of N. Y. h. Cedar, c. Fort
" Henry H. Jr. b. Cedar, c. Fort
" J. Edward, gas fitter, house 14 North
" Sophia P. Mrs. house 278 Main
" William K. carpenter, h. Middle, n. Cowan
Rose Anna, widow of Joseph P. h. Sconticut Neck rd.
" Antone, farmer, h. Gelatt rd.

FOR the Best of GRANITE AND MARBLE WORK from Choice Stock, see
....REX, Dartmouth Street.

Rose John, laborer, house 35 Laurel
" Lucy, house 92 Laurel
" Manuel, laborer, h. 92 Laurel
" Manuel F. laborer, house 150 Pleasant
Rounseville Abbie E. widow of William, h. 46 Church
" Burton K. telegrapher, Fairhaven depot, h. 80 Green
" Fred. A. tack maker, b. 46 Church
" Silas H. gardener, h. 8 Cottage
" Waldo L. staple maker, h. 128 Laurel
" William B. fisherman, house 46 Church
Rouse Frederick J. glass cutter, h. 82 Main
Rowe William H. painter, house Adams
Royce Ashley A. laborer, h. 20 Jefferson
" Harry A. clerk, 67 Main, b. 20 Jefferson
Russell Clarence S. clerk, 28 Bridge, b. F. O. Russell's
" Frank O. farmer, h. Gelatt rd.
" Fred T. hairdresser, h. Head of River rd.
Ryder Leonard W. h. 40 Green
Ryonson Freeman S. baker, h. 34 Spring

SAMPSON ELIZABETH E. widow of John, h. 4 Summer
" Martha E. tack maker, h. 4 Summer
Sanborn Thomas N. mariner, h. 108 Washington
Sanford Mary C. widow of Joseph B. h. Sycamore, opp. foot Harding
Saunders Horace E. drill maker, h. 52 Rotch
" Mary A. widow of Edward, h. 240 Washington
" Stephen C. engineer, at N. B. h. 439 Adams
Sawin Frank E. h. 42 Middle
" Katherine, widow of Ezekiel R. h. 42 Middle
" Lizzie F. h. 42 Middle
Schroeder Eva C. dressmaker, 247 Main, h. do.
" William H. mason, h. 247 Main
" William L. glass cutter, bds. 247 Main
Sears Amanda F. h. 243 Main
" Charles B., R. R. fireman, bds. 54 Main
" Eliza F. widow of John P. h. 221 Spring
" Mary B. widow of Elisha H. h. 8 Rotch
" Nathaniel, R. R. conductor, h. 54 Main
Seddon Ann Mrs. h. Oak, n. Howland rd. [more
Sekell Joshua T. carpenter, b. Mrs. M. C. Sanford's, Syca-
" William W. laborer, bds. Bridge
Severance H. Lizzie, weaver, h. Middle, n. Cowen
" Mary, widow of James, h. Middle, n. Cowen
Sharkey Joseph, glass cutter, h. 31 Bridge

Sharp George, loom fixer, h. Garrison
Shaw Charles B. town laborer, h. 264 Main
" William C. laborer, bds. 71 Cedar
Sheehan Michael, laborer, h. 8 Cottage
" Peter, farm hand, H. H. Rogers, h. 48 Green
Shepherd Henry, seaman, h. Maitland
Sherman Charles D. farmer, h. Sconticut Neck rd.
" Davis, calker, h. Middle, n. Bridge
" Francis P. photographer, at N. B. h. Middle, n. Bridge
" Roger, farmer, h. 449 Adams
Shoales Nancy M. widow of William L. h. 58 Water
Shooks Andrew J. painter, 49 Water, h. do.
Shurtleff C. Weldon, student, bds. 151 Green
" Herbert P. car conductor, h. 30 Fort [Green
" Lewis T. mngr. N. B. Paper Co. and assessor, h. 118
" Lorenzo Mrs. h. 5A Fort
" Nelson Le B. foreman, W. F. Nye, at N. B. h. 151 Green
" Peter, h. 151 Green
Silva John, laborer, h. 15 Christian
" John Jr. blacksmith, b. 15 Christian
" see Sylvia
Silver John A. glass cutter, h. 70 Bridge
" William, glass cutter, h. Holcomb, n. Bridge
Simas Joseph, farmer, h. Sconticut Neck road
" Louis D. laborer, h. r. 96 Green
Sisson Charles H. salesman, at B. b. 67 Fort
" Frank E. salesman, at N. B. bds. 67 Fort
" Frank W. trav. salesman, B. h. 67 Fort
Skiff Maria, widow of Abram, h. Mill rd.
Slattery Patrick, h. 8 Cottage
Slocum George F. laborer, h. 171 Green [5A Fort
Small Freeman B. baggage master, Fairhaven depot, b.
Smith Frank C. boat builder, Middle, n. Union, h. do.
" Harvey C. Rev. bds. Farm Field lane
" Henry, laborer, h. Kelley's lane
" Isanna, h. 58 William
" Rachael, widow of William, h. 6 Oxford
" Roland, blacksmith, h. 41 Bridge
Snow Gulielma H. h. 3 Spring
" Lehella, teacher, at Brockton, h. 3 Spring
SNOW LEVI M. druggist, 61 Main and 32 Centre, h. 25 Walnut. See p. 776
Soares Joseph, farm hand, h. Head of River rd.
" Joseph J. h. New Boston rd.

FOR FLORAL DESIGNS, CALL AT
· · PECKHAM'S, · ·
TELEPHONE CONNECTION. FAIRHAVEN.

Sohlgren Abraham R. blacksmith, h. 32 Middle
" Charles R. tack maker, b. 32 Middle
" J. Albert, b. 32 Middle
Souza Gaspard, farmer, h. Sconticut Neck rd.
" Joseph, engineer, 40 Water, h. 231 Spring
" Manuel, laborer, h. 41 Chestnut
Spiller William E. laborer, bds. Walnut
Spooner Allen R. at P. M. Co., N. B. h. Weeden rd. [do.
" Edward G. marble worker, Middle, c. Bridge, h. 119
" Rufus A. farmer, h. New Boston rd. n. bridge
Springer Andrew R. blacksmith, h. Weeden rd.
Staples William H. laborer, h. 63 Water
Stetson Charles F. farmer, h. Mattapoisett rd. n. Mill road
" Charles F. Jr. teamster, h. Mattapoisett rd. n. Mill rd.
" Joel D. carpenter, h. 13 Fort [Mill rd.
" Roby A. widow of William M. h. Mattapoisett rd. n.
" William M. Jr. farmer, h. Mattapoisett rd. n. Mill rd.
Stevens Charity, h. off Bridge, next Boston road
" Cora A. music teacher, 93 Main, h. do.
" Don C. librarian, The Millicent library, b. 101 Green
" Elmer, iceman, Mattapoisett rd. n. Mill rd. [h. do.
" Eunice W. widow of George H. dressmaker, 93 Main,
" George W. (Stevens & Brownell) ice, Mattapoisett rd. near Mill rd. h. do.
" Nelson H. farmer, h. New Boston rd. bey. Bridge
" Phœbe, widow of Dennis, b. N. H. Stevens'
" Seth E. farmer and milk, Mattapoisett rd. n. Weeden rd. h. do.
" Seth O. farmer, h. Head of River rd. n. line
" & Brownell (George W. Stevens and Mrs. Addie L. Brownell) ice, Mattapoisett rd. n. Mill rd.
Stoddard Elizabeth S. widow of Noah, h. 68 Middle
" Julia A. and Susan M. h. 88 Union
" Louise C. D. h. 110 Green
" Martha, widow of John, h. 200 Main
" William C. postmaster, h. 68 Middle
Stone John B. laborer, h. Miranda lane
" John B. motorman and constable, h. 7 Cowen
" Moses S. farmer, h. Head of River rd. near Morgan
Stowell Betram F. bookkeeper, at N. B. h. 13 Fort
" Edwin, tack maker, h. 7 Fort
" Joseph Jr. molder, h. 24 Cedar
" Julia, widow of Benjamin, h. 29 Fort [Main
Stratton Charles S. master mill mechanic, at N. B. h. 549
" John P. mill hand, b. 549 Main

Stubbs Caroline C. and Grace S. h. 42 Fort
" Samuel R. yacht skipper, h. 42 Fort
Studley Arunah B. roll polisher, h. 130 Pleasant [rd.
" Braddock G. farmer, h. Mattapoisett rd. next Weeden
" Ira B. Mrs. h. Mattapoisett rd. next Weeden rd.
" Sylvanus E. h. 66 Union
" William B. farmer, h. Mattapoisett rd. cor. Weeden rd.
Sturtevant Arthur F. carpenter, b. S. L. Sturtevant's
" George E. carpenter, b. S. L. Sturtevant's
" Samuel L. carpenter, h. Sycamore, foot of Harding
" Samuel L. Jr. laborer, b. S. L. Sturtevant's
Sullivan John F. town weigher, h. 52 Main
" Patrick, farm hand, H. H. Rogers, h. 8 Cottage
Suprenant Hermenegilde, doffer, b. 461 Main
" Moise, farmer, h. 461 Main
" Wilfred, brick maker, b. 461 Main
Sutcliffe John T. clerk, h. 401 Main [nut grove
Swain Albert C. Jr. farmer, h. Sconticut Neck rd. n. Wal-
" Robert B. master mariner, h. 65 William
Sweeney John J. grocer, at N. B. h. Head of River rd.
" Mary A. h. 60 Cedar
Swift Charles F. town clerk, treas. and coll. office Town Hall, house 95 Bridge
" Harriet F. tack packer, h. 153 Main
Sykes Jeremiah, farmer, h. 40 Bridge
Sylvester Mary S. widow of Winslow C. h. 90 Green
" Winslow B. laborer, h. 90 Green
Sylvia George E. salesman, at N. B. h. 49 Adams
" Jesse M. iceman, h. Weeden rd.
" Joseph, h. Bridge
" Joseph B. farm hand, h. 439 Adams
" Joseph C. fisherman, h. 26 Rotch
" Joseph F. laborer, h. Farm Field lane
" Manuel, farmer, h. Sconticut Neck rd.
" William F. laborer, b. Farm Field lane

TABER ADELAIDE S. music teacher, 3 William, h. do.
" Bartholomew Jr. painter, 46 Water, h. 89 Main
" Bessie C. houskeeper, 45 Chestnut
" Celia F. widow of Francis, h. 3 William
" Elizabeth A. widow of Edgar, b. 266 Main
" Emily, h. 18 Oxford
" Frederick M. shipper, 60 Fort, h. 31 Rotch [c. North
" George H. pres. Fairhaven Inst. for Savings, h. Adams,
" Helen S. dressmaker, 18 Oxford, h. do.

WHEATONS' BOTTLED SODA WATER. BEST IN THE UNITED STATES.
HIRAM WHEATON & SONS,
45 to 51 School Street, New Bedford.

Taber Horace B. clams and quahogs, 130 Main, h. 79 do.
" Jane S. h. 5 William
" Laura H. widow of Charles S. h. 169 Main
" Lucy, widow of Benjamin, h. 48 Laurel
" Mary A. widow of John S. h. 5 William
" Nathaniel S. b. 108 Laurel
" Rebecca L. H. h. 5 William
" Robert W. at P. M. Co. at N. B. h. 13 William
" Susan, widow of Granville, h. 54 Pleasant
" Walter T. carpenter, b. 89 Main
" William H. treas. Phœnix Hall Assn. h. 45 Centre
Tallman Edward G. bookkeeper, at N. B. h. 81 Green
Tappan Francis W. h. 94 Fort
Taylor George D. tack maker, b. 32 Washington
" George H. teamster, h. 32 Washington
" Harriet, widow of Henry J. h. 43 Main
" Ralph S. farmer, h. Sconticut Neck rd.
" Thomas T. h. 69 Bridge
" William H. ticket collector, Fairhaven ferry, h. 53 Rotch
Telford John, glass cutter, h. 15 Cowen
Terry Benjamin W. cooper, h. 98 Centre
" Clarence A. clerk, 42 Centre, h. 98 do.
" Cordelia A. widow of Phineas E. h. 53 Main
" Herbert C. clerk, at N. B. b. 98 Centre
" James P. farmer, h. 10 Middle
Thatcher Brothers (George T. and Richard S.) mnfrs. cut glass, 134 Main
" George T. (Thatcher Bros.) h. 1 Cooke
" Richard S. (Thatcher Bros.) h. 47 Rotch
" Robert W. spinner, h. 27 Winsor
" Susan N. h. 150 Main
" Thomas N. tinsmith, h. 266 Main
Thayer William H. physician, 83 Main, h. do.
Thomas John, laborer, h. Washington, c. Spring
" Theodore, musical director, h. 5 Adams
Thompson Annie, asst. The Millicent library, h. 58 Laurel
" Henry J. J. farmer and milkman, 58 Laurel, h. do.
" Joseph, master mariner, h. 78 Washington
Thrasher Frank A. parcel express, 128 Pleasant, h. do.
Tilton George G. at P. M. Co., N. B. h. 28 Middle
" Susan E. widow of Wm. H. h. 33 Lafayette
Tinkham Charlotte A. widow of George C. h. 390 Main
" Ebenezer, h. 23 Middle
Tootle William, fireman, h. Blackburn

Townsend Samuel P. night watch, 97 Main, h. 44 Laurel
" Stephen N. laborer, h. 28 Laurel
Train Alice B. h. 100 Union
Tripp Adino R. farmer, h. 500 Main
" Adna F. mason, h. Whitfield lane
" Arnold G. carpenter, h. 6 William
" Benjamin F. hostler, h. 48 Spring
" Caroline S. widow of Alexander, h. 69 Walnut
" Charles H. boards 16 Fort
" Ephraim B. teaming, 457 Main, h. do.
" George H. prin. Middle st. school, at N. B. h. 66 Green
" Harriet, widow of Hervey, h. 74 Centre
" Herbert L. teamster, b. 468 Main [nut
" James F. asst. supt. G. W. Marine Railway, h. 48 Wal-
" Job C. coal, real estate, etc. Town Hall, h. 48 Walnut
" Louisa, widow of Hiram, h. 53 William
" Maria F. house 74 Centre
" Mary Ann, widow of Lemuel C. h. 55 William
" Mary D. widow of Andrew, h. 53 Water [Green
" Thomas A. pres. Mt. Wash. Glass Co. N. B. h. 107
" William A. h. Head of River rd. opp. Morgan
" William H. farmer, h. end Gelatt road
Trowbridge Anna B. teacher, High school, b. 74 Centre
Tucker Wm. H. furniture mover, h. 33 Bridge
Turner Lewis, h. 50 Hawthorn

VALENTINE GEORGE R. tool mnfr. 44 Spring, h. do.
" G. Winston, bicycles, 44 Spring, bds. do.
Valois Frank, weaver, h. Blackburn
Varley Richard, weaver, h. Boston Hill rd.
" Robert, operative, bds. Richard Varley's
Venter Manuel, farmer, h. Bridge
Veronneau Joseph, watchman, h. 37 Bridge

WALDRON CHARLES D. editor and prop. Star, 34 Main, h. do.
" Henry D. reporter, Star, bds. 34 Main
Waleske Charles, laborer, h. Head of River rd.
Wanner Jerome C. butter, h. Green
Warner Mary T. widow of Jesse A. h. 23 Cherry
Washburn Arthur J. motorman, h. 6 Cowen
" Arthur S. clerk, b. 6 Cowen
" William, h. 19 Main
Watterson George M. gardener, 49 Walnut, h. 28 Spring
" Hannah, widow of Robert, h. 22 Chestnut

Paper Rulers. WILLISTON H. COLLINS & CO.,
34-36-38 North Second St., New Bedford, Mass.
Long Distance Telephone.

Watterson Samuel F. florist, 22 Chestnut, h. do.
Webb Hannah, widow of William, dressmaker, b. 49 Main
Webster Frank E. metal maker, h. 31 Bridge
Weeden Henrietta, widow of Henry, h. Mattapoisett rd.
Weeks Arthur W. laborer, bds. 76 Washington
" Benjamin J. engineer, 134 Main, h. 76 Washington
" Horace D., R. R. section hand, h. 1 Fort
" James D. h. 108 Washington
" Pearl, grocer, 40 Fort, bds. 76 Washington
Wells Rollin A. salesman, h. 20 Chestnut
Welton Jennie, teacher, Oxford school, b. 228 Main
West Alexander H. laborer, h. 189 Bridge
" Asa, carpenter, h. 61 Adams
" Eunice B. widow of David O. h. 33 Lafayette
" Richard A. farmer, h. New Boston rd. bey. Bridge
" Rudolphus, farmer, h. Head of River rd. [W. Allen
Westgate Andrew Jr. foreman, bluing dept. 60 Fort, h. 6
" Andrew J. stone mason, h. 75 Cedar
" Arthur C. machinist, h. Cedar
" Charles B. painter, h. 3 Cottage
" Charles E. fish packer, 37 Rotch
" George A. laborer, b. 79 Cedar
" George F. tack maker, b. 4 East Allen
" Joseph T. twist drill maker, h. Bridge
" Joseph W. farmer, h. 79 Cedar
" Martin S. teamster, F. I. F. Co. h. 4 East Allen
" Philip D. tack maker, h. 4 E. Allen
" Sarah A. widow of Benjamin G. h. 3 Cottage
" William B. tack maker, h. 75 Cedar
" William H. laborer, h. 37 Main
" William H. laborer, h. Miranda lane
Wetherby John B. engineer, h. 60 William
White Arthur, electro plater, b. 346 Main
" Charles Warren, h. 93 Union
" Charles W. Jr. physician, 14 William, h. do.
" Harry K. collector, at N. B. h. 65 Fort
" Harvey, laborer, h. 40 Bridge
" Samuel S. farmer, h. Bridge, near Head off River rd.
" Thomas, supt. Riverside cemetery, 346 Main, h. do.
Whiteley Fred, doffer, b. 25 Wilding
" Thomas, warp twister, h. 25 Wilding
WHITFIELD MARCELLAS P. carpenter, 37 Oxford, h. 20 Cherry. See p. 28
" William H. carpenter, b. 20 Cherry

WHITING ELISHA S. groceries and provisions, 42 Centre, h. 8 Lafayette. See p. 975
" Elisha S. Jr. clerk, 42 Centre, h. 8 Lafayette
" Elsie L. and Sarah L. h. 8 Lafayette
" Hannah L. widow of Sumner, h. Middle, n. Bridge
Whitney Alonzo, h. 45 Oxford
Whittaker Henry, milk, Mattapoisett rd. h.do.
" Thomas, weaver, h. Wilding
Wickham H. Hiram, h. Water
Wilbor Mattie H. clerk, Atlas Tack Co. h. 22 Bridge
Wilbur Eliza G. widow of Lemuel, h. 49 William
" H. Nelson, farmer, h. end Sconticut Neck rd.
" Lemuel A. shoemaker, h. 49 William
Wilcox Albert M. gardener, h. 69 Fort
" Burgess, gateman, Green st. b. 186 Bridge
" Edwin T. carpenter, h. 5 Middle
" Oliver H. gardener, h. 11 West
" Otis, fisherman, h. Jacob's point, Sconticut Neck
" Sylvanus A. laborer, h. 26 Spring
" see Willcox
Wilde Channing, b. 151 Main
" Elton S. cashier, U. St. Ry. Co. b. 151 Main
" Henry W. glass cutter, b. 151 Main
" Hiram F. grocer, 274 Main, h. 151 do.
" L. Frank, clerk, 274 Main, h. at New Bedford
Wilding Joseph W. mule spinner, h. 419 Adams
Wilkie Joshua H. h. 77 Rotch
Wilkinson Hartley, weaver, h. North
Willcox Sarah H. (S. P. & S. H. Willcox) h. 43 Centre
" Susan P. (S. P. & S. H. Willcox) h. 43 Centre
" S. P. & S. H. (Susan P. and Sarah H.) fancy goods, 36 Centre and 268 Main
Williams Albert, molder, h. 45 Fort
" Alfred, laborer, h. Farm Field lane
" Charles M. h. 7 William
" E. Frank, R. R. engineer, h. 111 Laurel
" Frederick, cooper, h. 45 Chestnut
" Harry Chester, R. R. engineer, h. 8 Middle
" Joseph, farmer, h. Mattapoisett rd. bey. Gelatt rd.
" Nellie W. music teacher, 111 Laurel, h. do.
Wilson Harriet M. dressmaker, 312 Main, h. do.
" Henry L. grocer, 28 Bridge, h. 312 Main
" William W. painter, h. 312 Main
Winchester Alice P. teacher, at N. B. h. 49 William
" Cornelia, widow of Nathaniel W. h. 49 William

FINE GRANITE CARVING AND LETTERING A SPECIALTY.

REX, Dartmouth Street.

Winchester Lucy F. teacher, at N. B. b. 47 Middle
Winsor A. Clifford, h. 74 Fort
" Caroline I. widow of Alexander, h. 74 Fort
" Emma A. widow of Alexander, h. 10 William
" Walter P. treas. F. W. Co., selectman, and bank pres. at N. B. h. 74 Green
" Walter P. Jr. b. 74 Green
" Zenas, carpenter, h. 31 Middle
Wixon George R. fisherman, h. Sconticut Neck rd. next [church
Wood Hugh, spinner, h. Winsor
" Phœbe L. widow of William, h. 4 Eldridge lane
" William L. frame maker, h. 4 Eldridge lane
Woodman Henrietta D. widow of Charles C. h. 69 Walnut
Woodward William B. feeder, h. 7 Middle
Worsley Peter, loom fixer, h. Villa park
Wrightington Edward A. machinist, h. 29 Rotch
" Henrietta, widow of Charles, h. 29 Rotch
" Isabella, widow of Ezra, h. 23 Main
" Thomas W. farmer, h. 44 Oxford

YORK GEORGE B. clerk, at N. B. h. Cove lane
Young Frank, farmer, h. Boston Hill rd.
" William H. drug clerk, 61 Main, b. 7 Washington

FAIRHAVEN.

BUSINESS DIRECTORY,

—EMBRACING—

A Classified List of All Trades, Professions and Pursuits in the Town of FAIRHAVEN for the year 1900, arranged alphabetically for each Trade.

Apothecaries and Druggists

BREED F. L. 85 Main. See page 777

SNOW LEVI M. 61 Main and 32 Centre. See p. 776

Architect

Bisbee H. V. base. Town Hall

Artists

Cumming Arthur, 6 Washington
Delano Elizabeth T. 18 Summer
Eldred L. D. 6 North
Fritz F. Tripp, 7 North
Gifford Charles H. 34 Lafayette

Baker

Dunn Edward M. 75 Main

Band

Blackwelle's Brass, 102 Main

Banks

FAIRHAVEN INSTITUTION FOR SAVINGS, Charles H. Morton, treas. 27 Centre. See p. 946

NATIONAL BANK OF FAIRHAVEN, George B. Luther, cashier, 62 Main. See p. 946

Baths

Fairhaven Improvement Association Bath Houses, foot Pease

Bicycles

Packard G. L. Jr. 56 Pleasant
Tinkham ———, Middle,c. Bridge
Valentine G. W. 44 Spring

Billiards and Pool

Bisbee Martin L. 77 Main

VISITORS ALWAYS WELCOME TO THE GREENHOUSES OF
PECKHAM THE FLORIST,
Telephone Connection. FAIRHAVEN.

Blacksmiths

Cole E. R. 47 Union
Gifford Frank, 39 Bridge
King George W., S. Spring
Lawton G.G., Sconticut Neck rd.
Perkins Thomas P. W. 19 Bridge

Boarding and Lodging House

Bryden E. Mrs. 49 Main

Boat Builders

Allen James M.Jr. r. 42 Lafayette
Delano Joshua, 50 Pleasant
Hursell William H. 31 Lafayette
Smith Frank C., Middle

Boats to Let

Harris C. C., Water, c. Wash.

Boot and Shoe Makers and Repairers

Blaine John A. 22 Washington
Caswell Abram H. 138 Main
Dahl Thomas S. 40 Centre
Dillingham Eben J. 139 Main

Butchers

Howard A. M., New Boston rd.
Howard G. F., New Boston rd.

Butter, Cheese and Eggs

WHITING E. S. 42 Centre. See p. 975

Canned Goods

WHITING E. S., 42 Centre. See p. 975

Carpenters and Builders

Bates Frank M., Middle
Beetle Benjamin F., Union whf.
Day Walter H. 58 Spring
Omey Joseph C. 24 Cherry
WHITFIELD MARCELLAS P. 37 Oxford. See page 28

Cigars and Tobacco

Bisbee Martin L. 77 Main
BREED F. L. 85 Main. See page 777
SNOW L. M. 61 Main and 32 Centre. See page776

Clergymen

Brunton Wm. (Unit.) 49 Main
Ellis Sherman E. 47 Middle
Johnson J. S. (M. E.) 57 Water
Macomber W. P. (Q.) 20 Oxford
Reynolds L. F. (Ad.) 45 Chestnut

Coal

Buffington Nancy H. 40 Centre
Tripp Job C., William, c. Centre

Confectionery

Card Henry L. 38 Centre
SNOW L. M. 61 Main and 32 Centre. See page 776

Contractor and Builder

WHITFIELD MARCELLAS P. 37 Oxford. See p. 28

Cooper

Pease Jeremiah H., Union wharf

Cream

Delano J. E. 50 Pleasant

Cut Flowers

PECKEAM SAMUEL S. Head of River rd. cor. Boston Hill rd. See top lines

Dressmakers

Akin Mary E. 14 Oxford
Bridgett Mary E. 8 E. Allen
Clark Nellie M. 30 Fort
Egan Margaret, 24 Middle
Flood Emma F. Mrs. 157 Green
Frizelle Misses, 68 Walnut
Gifford A. E. Mrs. 275 Main
Hutchins Sarah F., Washington
Lincoln D. B. Mrs., Middle
Perry Isabella L. Mrs. 83 Main
Robinson Louise B. 270 Main
Schroeder Eva C. 247 Main
Stevens Eunice W. Mrs. 93 Main
Taber Helen S. 18 Oxford
Webb Hannah Mrs. 49 Main
Wilson Harriet M. 312 Main

Drugs and Medicines

BREED F. L. 85 Main. See page 777
SNOW LEVI M. 61 Main and 32 Centre. See p. 776

Dry Goods

Willcox S. P. & S. H. 36 Centre and 268 Main

Express

Thrasher F. A. (parcel) 128 Pleasant

Fancy Goods

SNOW LEVI M. 61 Main and 32 Centre. See page 776

Fish, Clams, Etc.

Kelley A. & Son (whol.) 58 Water
Lawton E. T. 52 Middle
Norris I. 35 Lafayette
Taber H. B. 130 Main

Floral Designs

PECKHAN SAMUEL S. Head of River rd. c. Boston Hill rd. See top lines

Florists

PECKHAM SAMUEL S. Head of River rd. c. Boston Hill rd. See top lines
Watterson S. F. 22 Chestnut

Furnaces, Etc.

DELANO C. F. 102 Main. See page 968

Furniture Dealer and Repairer

Baker James E. 30 Mulberry

Gas Fitter

DELANO C. F. 102 Main. See page 968

Glass Mnfrs. and Engravers

Thatcher Bros. 134 Main

Granite and Marble Works

Spooner E. G., Middle

Groceries and Provisions

Blossom Ansel F. 48 Bridge
Bumpus Samuel S. 41 Centre
Burke & Baker, 65 Main
Church W. F. 67 Main
Eldredge W. D. 172 Main
Goodnow Jotham, 49 Centre
Macomber Ada F. Mrs. 125 Centre
Matthewson G. A., Mattapoisett road
Nye Alfred, 95 Main
Reagan Daniel A. 391 Main
Record Arthur I. 49 Washington
Weeks Pearl, 40 Fort
WHITING ELISHA S. 42 Centre. See p. 975
Wilde H. F. 274 Main
Wilson H. L. 28 Bridge

Gutters and Conductors

(WOOD.)

NICKERSON B. F. Kelley's wharf, Water. See page 957

Hairdressers

Baudoin Louis N. 73 Main
Dunn G. H. 25 Centre
Robinson Charles H. 63 Main

Hay

BROWNELL C. F. & CO. 97 Main. See page 974

House Finish

NICKERSON B. F. Kelley's wharf, Water. See page 957

House Heating

DELANO C. F. 102 Main. See page 968

Ice Dealers

Dunham William H. 15 E. Oxford
Stevens & Brownell, Mattapoisett road

Insurance and Real Estate Agents

Buffington Nancy H. 59 Centre
Hathaway & Nye, 133 Main
Tripp Job C., William, c. Centre

Iron Founders

Fairhaven Iron Foundry Co., Water, c. Ferry

Laundry

Jin Kee, 59 Main

Lawyer

GILLINGHAM JAMES L. 52 Spring. See p. 949

Library

The Millicent Public Library, Centre, c. William

Loom Crank Mfrs.

Babbitt Bros. r. 18 Main

PURE LIQUORS FOR HOME USE.

HIRAM WHEATON & SONS, 45 to 51 SCHOOL ST., NEW BEDFORD, MASS.

Lumber

NICKERSON BENJAMIN F. Kelley's wharf, Water. See p. 957

Machinist

Valentine G. R. 44 Spring

Marine Railways

City, 38 and 40 Water
Gifford's, Water, next R. R.
Granite, Water, next R. R. depot

Masons

Dodge Zenas W. 25 Rotch
Pardee L. O. 9 Cooke

Milkmen

Akin D. D., Mattapoisett rd.
Blossom L. F., Mattapoisett rd.
Dwelley Wm. H., Middle
Galligan Eugene F., Mill rd.
Gelatt John, Bridge
Pell J., New Boston rd.
Pierce H. C., Oak Grove lane
Stevens Seth E., Mattapoisett rd.
Thompson H. J. J. 58 Laurel
Whittaker H., Mattapoisett road

Millinery

Caswell M. Eva Mrs. 213 Main
Delano Lizzie S. 70 Spring

Newsdealer

Card Henry L. 38 Centre

Newspaper

Fairhaven Star, C. D. Waldron, prop. and editor, 34 Main

Nurses

Brownell Harriet T. 94 Main
Handy Melora B. 88 Chestnut
Manter Cordelia P. 94 Main

Oil

Lloyd George T. 163 Main

Painters (House, Ship, Sign and Fresco)

Drew B. F. 250 Adams
Hathaway Herman H. 133 Main
Shooks Andrew J. 49 Water
Taber B. Jr. 46 Water

Patent Medicines

BREED F. L. 85 Main. See p. 777
SNOW LEVI M. 61 Main and 32 Centre. See p. 776

Perfumery

SNOW LEVI M. 61 Main and 32 Centre. See p. 776

Physicians and Surgeons

Cundall C. C. 32 Main
Thayer William H. 83 Main
White C. W. Jr. 14 William

Piano Tuner

Cottelle B. F. 16 Fort

Plumbers

DELANO CLARENCE F. 102 Main. See p. 968
FORREST E. W. 71 Main. See p. 972

Posts and Pickets

NICKERSON B. F. Kelley's whf. Water. See p. 957

Poultry Breeders and Dealers

Hiller G. L., Sconticut Neck rd.
Howland G. H., off Bridge

Printer (Book and Job)

Waldron C. D. 34 Main

Provisions

Church W. F. 67 Main
Lawton E. T. 52 Middle
WHITING E. S. 42 Centre. See p. 975

Savings Bank

FAIRHAVEN INSTITUTION FOR SAVINGS, 27 Centre. See p. 946

Shingles

NICKERSON B. F. Kelley's whf. Water. See p. 957

Shipwrights

Chace Abram & Co. 38-40 Water
Gifford H. B., Water, n. Ferry

Stables (Sale and Livery)

BROWNELL C. F. & CO. 97 Main. See p. 974
Perkins Oscar T., Middle

Steam and Gas Fitter

DELANO C. F. 102 Main. See p. 968

Stoves, Etc.

FORREST E. W. 71 Main. See p. 972

Tack Mnfrs.

Atlas Tack Co. 60 Fort

Tailor

Etelman Isaac, 59 Main

Teachers (Music)

Bisbee Martin L. (banjo) 77 Main
Hanna Bessie M. 72 Water
Paull Alton B. 99 Union
Stevens Cora A. 93 Main
Taber Adelaide S. 3 William
Williams Nellie W. 111 Laurel

Teamster

Tripp Ephriam B. 457 Main

Tinsmith

FORREST E. W. 71 Main. See p. 972

Toilet Articles

BREED F. L. 85 Main. See p. 777
SNOW LEVI M. 61 Main and 32 Centre. See p. 776

Tool Mnfr.

Valentine George R. 44 Spring

Trees and Shrubbery

PECKHAM SAMUEL S. Head of River rd. cor. Boston Hill rd. See top lines

Undertakers

Orton John A. & Co. 60 Main

Variety Stores

Driscoll J., Ferry, cor. Middle
Kerns M., Green

Wall Paper

Hathaway H. H. 133 Main

Wood

Perry J. H. 4 Laurel

FAIRHAVEN
TOWN GOVERNMENT.
1900.

TOWN CLERK, TREASURER AND COLLECTOR.

CHARLES F. SWIFT.

SELECTMEN AND OVERSEERS OF THE POOR.

John H. Howland, Chairman; Walter P. Winsor and Charles F. Howard.

ASSESSORS.

William H. Hoeg Jr., Chairman; Lewis T. Shurtleff and Joseph B. Peck.

BOARD OF HEALTH.

Charles P. Maxfield, Chairman; Joseph B. Peck and William H. Thayer, M. D.

INSPECTOR OF ANIMALS AND PROVISIONS.

Ebenezer G. Grinnell.

SEWER COMMISSIONERS.

Elbridge G. Paull, Chairman; Zenas W. Dodge and George T. Thatcher.

SUPT. OF STREETS.

Henry H. Rogers; Asst. Supt. J. I. Bryant.

CONSTABLES.

Joshua R. Delano and John B. Stone.

AUDITORS.

George B. Luther and Seth J. Besse.

REGISTRARS OF VOTERS.

Henry P. Crowell, Chairman; Henry B. Gifford, Nathaniel Sears and Charles F. Swift.

FENCE VIEWERS.

Henry T. Howard and M. P. Whitfield

WEIGHER.

John F. Sullivan.

FIRE DEPARTMENT.

Organized May 1, 1894.

Albert C. Akin, Chief Engineer; Henry L. Wilson, 1st Asst.; Joseph B. Peck, 2d Asst. and Clerk.

FOREST FIRE WARDENS.—John Gelatt Jr., Durfee D. Aken and George F. Drew.

HOSE NO. 1.—East Oxford street. Joseph C. Jenney, Capt.

HOSE NO. 2.—Spring, near Main street. William H. Bryant, Capt.

ATLAS HOSE CO.—George Baker, Capt.

FOUNDRY HOSE CO.—F. W. Aken, Capt.

HOOK AND LADDER.—Davis Sherman, Capt.

PROTECTING SOCIETY.—Horace K. Nye, Pres.

FIRE ALARM BOXES.

No.	
32	Mattapoisett rd. and Mill rd.
34	Mattapoisett rd. and Sconticut Neck rd.
36	Temple pl. and Washington st.
43	Cedar and Green.
45	Green and Church.
46	Fort st., opp. Tack Works.
51	Main and Ferry.
52	Main and Washington.
53	William and Centre.
54	Washington and Rotch.
56	Spring and Green.
57	Centre and Laural.
72	Main and Oxford.
73	Howland rd. and Main.
82	Main and Bridge.
84	Bridge and Adams.

Clifton A. Hacker, Supt. of Fire Alarm.

SCHOOLS.

SCHOOL COMMITTEE.

E. Anthony Jr., Chairman; G. W. Stevens, Job C., Geo. H. and Thos. A. Tripp, Joseph Pettee Jr.; Edward B. Gray, Supt.

HIGH SCHOOL.—N. Main street.

Wm. A. Charles, Principal; Ruby Rich, Madeline Kyle and Anna B. Trowbridge, Assts.

NASKATUCKET SCHOOL.—Mill road.

Nellie A. Kinsman, Teacher.

NEW BOSTON SCHOOL.—New Boston road.

Ella D. Harlow, Teacher.

OXFORD SCHOOL.—N. Main, cor. Adams street.

Kate Drew, Principal; Grace Nickerson, Bertha M. Hamblin and Jennie Welton, Assts.

ROGERS SCHOOL.—Union street.

GRAMMAR DEPARTMENT.

Sarah B. Clarke, Principal; Mary Kyle, Martha L. Norris, Addie G. Bunker, Elizabeth Jones and Idella M. Libby, Assts.

PRIMARY DEPARTMENT.

Estelle Jackson, Hannah J. Ardell and Edith L. Ball, Teachers.

THE MILLICENT LIBRARY.

Opened Feb. 1, 1893.

Centre street, between William and Walnut.

Henry H. Rogers, Pres.; Thomas A. Tripp, Vice Pres.; Mrs. Lizzie F. Nye, Sec.; Walter P. Winsor, Treas.; Don C. Stevens, Librarian.

Volumns of books, 15,000.

CHURCHES.

FAIRHAVEN CONGREGATIONAL.

Centre, corner William street.

———, Pastor; Tucker Damon, Clerk; John A. Orton, Treas.

FRIENDS MEETING HOUSE.

Bridge, n. Main street.

Rev. W. P. Macomber, Pastor.

NASKATUCKET CHAPEL.—Mattapoisett road.

No settled pastor. Free for everybody.

SECOND ADVENT.—William street.

Rev. Lester F. Reynolds, Pastor; S. J. Baker, Treas. and Clerk.

UNITARIAN.—Washington, cor. Walnut st.

Rev. William Brunton, Pastor; Nathaniel Pope, Clerk; H. H. Hathaway, Treas.; C. F. Swift, Collector.

UNION CHAPEL.

New Boston road.

No settled pastor. Free for everybody.

METHODIST EPISCOPAL.

Centre street.

Rev. Sherman E. Ellis, Pastor; Alfred Nye, Treas.; Eben Akin, Clerk.

MASONIC.

CONCORDIA LODGE, F. & A. M.

Geo. B. Luther, W. M.; A. B. Hayward, S. W.; E. S. Whiting Jr., J. W.; Fred A. Keith, Sec.; David N. Kelley, Treas.; John A. Chase, Chaplain; C. E. Lumbard, Marsh.; E. W. Miller, Tyler.

Meet second Monday of each month at Masonic hall, 41 Centre street.

ASSOCIATIONS AND CLUBS.

FAIRHAVEN CLUB.

Harry L. Pope, Pres.; T. S. Dahl, Sec.; E. B. Gray, Treas.

Meet monthly in vestry of Unitarian church.

FAIRHAVEN BICYCLE CLUB.

27 Centre street.

F. O. Dillingham, Pres.; C. A. Hacker, Treas. and Sec.

FAIRHAVEN IMPROVEMENT ASSOCIATION.

Edmund Anthony Jr., Pres.; Mrs. E. G. Paull, Sec.; Mrs. F. E. Brown, Treas.

FAIRHAVEN MUTUAL AID CORPORATION.

Incorporated April 23, 1885.

C. D. Waldron, Pres.; Charles F. Swift, Sec.; Geo. B. Luther, Treas.

Meet at Nat. Bank bldg., Main street.

FAIRHAVEN VETERAN ASSOCIATION.

Benj. W. Kempton, Sec.

PHŒNIX HALL ASSOCIATION.

Incorporated under laws of Mass.

William H. Taber, Treas. and Manager.

BANKS.

FAIRHAVEN INSTITUTION FOR SAVINGS.

27 Centre street.

Incorporated 1832.

Geo. H. Taber, Pres.; Charles H. Morton, Treas. and Clerk.

NATIONAL BANK OF FAIRHAVEN.

62 Main street.

Established 1831. Re-organized 1864.

Capital Stock, $120,000.

Charles H. Morton, Pres.; George B. Luther, Cashier.

FAIRHAVEN WATER COMPANY.

Office Town Hall.

Joseph K. Nye, Pres. and Supt.; Walter P. Winsor, Treasurer.

CORPORATIONS.

ATLAS TACK CO.

60 Fort street.

Established 1867.

Geo. W. Weymouth, General Manager; Joseph Pettee Jr., Superintendent.

FAIRHAVEN IRON FOUNDRY CO.

Water street, cor. Ferry.

Incorporated April, 1891. Capital Stock, $20,000.

W. H. Judd, Pres. Treas. Sec. and Clerk.

GRANITE WHARF MARINE RAILWAY CORP.

Water street, near R. R.

Established 1349.

E. S. Whiting Jr., Treas.; H. B. Gifford, Pres.

JUSTICES OF THE PEACE.

Akin Eben Jr.
Akin Henry T.
Briggs George A.
Collins Albert B.
Gillingham James L.
Loomis James W.
Luther George B.
Morton Charles H.
Taber George H.

NOTARIES PUBLIC.

Palmer George H.
Tripp Job C.

POST OFFICE.

William C. Stoddard, Postmaster; Charles T. Akin and Helen B. Copeland, Clerks.

BOSTON SAFE DEPOSIT and TRUST CO.

87 Milk, Cor. Congress St., Post Office Sq.

Capital, = $1,000,000.
Surplus, = $1,000,000.

President, WILLIAM E. PUTNAM.

George E. Goodspeed, *Treasurer.*
Henry A. Fenn, *Manager Safe Deposit Department.*

Solomon Lincoln, Solicitor.

DIRECTORS.

James Longley,
William E. Putnam,
Benjamin F. Stevens,
Henry S. Shaw,
Gerard C. Tobey,
Nathaniel J. Rust,
Solomon Lincoln,
Frank G. Webster,
Arthur F. Estabrook,
William B. Rice,
George B. Wilbur,
William G. Benedict,
Charles F. Fairbanks,
Benj. P. Cheney,
Wallace L. Pierce,
George R. White.
Costello C. Converse,
Abel H. Proctor.

Safes to Rent and Securities and Valuables Stored for Safe Keeping in Fire-Proof and Burglar-Proof Vaults. Rent of Safes, from $10 to $300 a Year.

This Company is authorized to act as Trustee under Wills or Indentures, as Executor Administrator, Guardian of Property, and to receive and hold moneys and property, in Trust or in Deposit, from any Court of Law or Equity, or from Executors, Administrators, Assignees, Guardians, Trustees, Corporations and Individuals.

Interest Allowed on Money Deposits.

JAMES E. HUNTRESS.
GEORGE F. HUNTRESS.

Established 1862.

W. A. Greenough & Co.

DIRECTORY PUBLISHERS and PRINTERS

Maps of . . . .

BROOKLINE,
CAMBRIDGE,
HAVERHILL,
NASHUA,
NEW BEDFORD,
PORTSMOUTH,
QUINCY,
SOMERVILLE.

97 Oliver Street, BOSTON, MASS.

Catalogue of Our Publications—Bath, Brunswick and Richmond, Me., Biddeford and Saco, Me., Brookline, Mass., Cambridge, Mass., Haverhill, Bradford, and Groveland, Mass., Lewiston and Auburn, Me., Nashua, N. H., New Bedford, Mass., Portsmouth, N. H., Quincy, Mass., Rockland, Belfast and Camden, Me., Somerville, Mass., Woburn and Winchester, Mass.

CENSUS OF MASSACHUSETTS, 1895.

Total, - - 2,500,183.

BARNSTABLE CO.

Barnstable	4,055
Bourne	1,580
Brewster	901
Chatham	1,809
Dennis	2,545
Eastham	476
Falmouth	2,655
Harwich	2,532
Mashpee	330
Orleans	1,198
Provincetown	4,555
Sandwich	1,580
Truro	815
Wellfleet	968
Yarmouth	1,655
Total	27,654

BERKSHIRE CO.

Adams	7,837
Alford	280
Becket	888
Cheshire	1,176
Clarksburg	1,009
Dalton	3,210
Egremont	836
Florida	425
Great Barrington	4,794
Hancock	511
Hinsdale	1,650
Lanesborough	848
Lee	4,066
Lenox	2,872
Monterey	464
Mt. Washington	136
New Ashford	116
New Marlborough	1,288
North Adams	19,135
Otis	518
Peru	305
Pittsfield	20,461
Richmond	701
Sandisfield	802
Savoy	504
Sheffield	1,897
Stockbridge	2,077
Tyringham	363
Washington	423
West Stockbridge	1,257
Williamstown	4,887
Windsor	556
	86,292

BRISTOL CO.

Acushnet	1,115
Attleborough	8,288
Berkley	955
Dartmouth	3,107
Dighton	1,797
Easton	4,452
Fairhaven	3,338
Fall River	89,203
Freetown	1,405
Mansfield	3,722
New Bedford	55,251
No. Attleborough	6,576
Norton	1,614
Raynham	1,518
Rehoboth	1,810
Seekonk	1,465
Somerset	1,983
Swansea	1,627
Taunton	27,115
Westport	2,678
Total	219,019

DUKES CO.

Chilmark	304
Cottage City	1,038
Edgartown	1,125
Gay Head	169
Gosnold	140
Tisbury	1,002
West Tisbury	460
Total	4,238

ESSEX CO.

Amesbury	9,986
Andover	6,145
Beverly	11,806
Boxford	727
Bradford	4,736
Danvers	8,181
Essex	1,587
Georgetown	2,050
Gloucester	28,211
Groveland	2,333
Hamilton	1,356
Haverhill	30,209
Ipswich	4,720
Lawrence	52,164
Lynn	62,354
Lynnfield	818
Manchester	1,876
Marblehead	7,671
Merrimac	2,301
Methuen	5,690
Middleton	838
Nahant	865
Newbury	1,489
Newburyport	14,552
North Andover	3,569
Peabody	10,507
Rockport	5,289
Rowley	1,272
Salem	34,473
Salisbury	1,300
Saugus	4,497
Swampscott	3,259
Topsfield	1,033
Wenham	886
West Newbury	1,643
	330,393

FRANKLIN CO.

Ashfield	1,013
Bernardston	778
Buckland	1,548
Charlemont	1,041
Colrain	1,610
Conway	1,304
Deerfield	3,007
Erving	964
Gill	1,082
Greenfield	6,229
Hawley	468
Heath	476
Leverett	744
Leyden	363
Monroe	298
Montague	6,058
New Salem	869
Northfield	1,851
Orange	5,361
Rowe	498
Shelburne	1,560
Shutesbury	444
Sunderland	696
Warwick	599
Wendell	529
Whately	755
Total	40,145

HAMPDEN CO.

Agawam	2,409
Blandford	849
Brimfield	962
Chester	1,429
Chicopee	16,420
East Longmeadow	1,591
Granville	1,005
Hampden	743
Holland	199
Holyoke	40,322
Longmeadow	620
Ludlow	2,562
Monson	3,746
Montgomery	275
Palmer	6,858
Russell	846
Southwick	961
Springfield	51,522
Tolland	309
Wales	783
Westfield	10,663
West Springfield	6,125
Wilbraham	1,740
Total	152,938

HAMPSHIRE CO.

Amherst	4,785
Belchertown	2,161
Chesterfield	589
Cummington	750
Easthampton	4,790
Enfield	990

Goshen	304
Granby	748
Greenwich	481
Hadley	1,704
Hatfield	1,262
Huntington	1,450
Middlefield	386
Northampton	16,746
Pelham	486
Plainfield	450
Prescott	401
Southampton	1,054
South Hadley	4,443
Ware	7,651
Westhampton	476
Williamsburg	1,955
Worthington	648
Total	54,710

MIDDLESEX CO.

Acton	1,978
Arlington	6,515
Ashby	804
Ashland	2,090
Ayer	2,101
Bedford	1,169
Belmont	2,843
Billerica	2,577
Boxborough	307
Burlington	574
Cambridge	81,643
Carlisle	492
Chelmsford	3,162
Concord	5,175
Dracut	2,443
Dunstable	400
Everett	18,573
Framingham	9,512
Groton	2,192
Holliston	2,718
Hopkinton	2,984
Hudson	5,308
Lexington	3,498
Lincoln	1,111
Littleton	1,136
Lowell	84,367
Malden	29,708
Marlborough	14,977
Maynard	3,090
Medford	14,474
Melrose	11,965
Natick	8,814
Newton	27,590
North Reading	835
Pepperell	3,321
Reading	4,717
Sherborn	1,446
Shirley	1,399
Somerville	52,200
Stoneham	6,284
Stow	920
Sudbury	1,141
Tewksbury	3,379
Townsend	1,780
Tyngsborough	635
Wakefield	8,304
Waltham	2[illegible],876
Watertown	7,788
Wayland	2,026
Westford	2,418
Weston	1,710
Wilmington	1,420
Winchester	6,150
Woburn	14,178
Total	499,217

NANTUCKET CO.

Nantucket	3,016
Total	3,016

NORFOLK CO.

Avon	1,626
Bellingham	1,481
Braintree	5,311
Brookline	16,164
Canton	4,636
Cohasset	2,474
Dedham	7,211
Dover	668
Foxborough	3,219
Franklin	5,136
Holbrook	2,298
Hyde Park	11,826
Medfield	1,872
Medway	2,913
Millis	1,006
Milton	5,518
Needham	3,511
Norfolk	882
Norwood	4,574
Quincy	20,712
Randolph	3,694
Sharon	1,717
Stoughton	5,272
Walpole	2,994
Wellesley	4,229
Weymouth	11,291
Wrentham	2,584
Total	134,819

PLYMOUTH CO.

Abington	4,207
Bridgewater	4,686
Brockton	33,165
Carver	1,016
Duxbury	1,966
East Bridgewater	2,894
Halifax	497
Hanover	2,051
Hanson	1,380
Hingham	4,819
Hull	1,044
Kingston	1,746
Lakeville	870
Marion	759
Marshfield	1,760
Mattapoisett	1,032
Middleborough	6,689
Norwell	1,540
Pembroke	1,223
Plymouth	7,957
Plympton	549
Rochester	1,021
Rockland	5,523
Scituate	2,246
Wareham	3,367
West Bridgewater	1,747
Whitman	5,744
Total	101,498

SUFFOLK CO.

Boston	496,920
Chelsea	31,264
Revere	7,423
Winthrop	4,192
Total	539,799

WORCESTER CO.

Ashburnham	2,148
Athol	7,364
Auburn	1,598
Barre	2,278
Berlin	897
Blackstone	6,039
Bolton	797
Boylston	729
Brookfield	3,279
Charlton	1,877
Clinton	11,497
Dana	717
Douglas	2,026
Dudley	3,203
Fitchburg	26,409
Gardner	9,182
Grafton	5,101
Hardwick	2,655
Harvard	1,162
Holden	2,602
Hopedale	1,377
Hubbardston	1,274
Lancaster	2,180
Leicester	3,239
Leominster	9,211
Lunenburg	1,237
Mendon	889
Milford	8,959
Millbury	5,222
New Braintree	542
Northborough	1,940
Northbridge	5,286
North Brookfield	4,635
Oakham	605
Oxford	2,390
Paxton	426
Petersham	952
Phillipston	460
Princeton	952
Royalston	890
Rutland	978
Shrewsbury	1,524
Southborough	2,223
Southbridge	8,250
Spencer	7,614
Sterling	1,218
Sturbridge	1,910
Sutton	3,420
Templeton	2,915
Upton	2,150
Uxbridge	3,546
Warren	4,430
Webster	7,799
Westborough	5,235
West Boylston	2,968
West Brookfield	1,467
Westminster	1,315
Winchendon	4,490
Worcester	98,767
Total	306,445

Merchants' National Bank,

CORNER PURCHASE AND
WILLIAM STREETS.

CAPITAL, - - $1,000,000.

Surplus and Undivided Profits, $650,000.

OFFICERS:

H. C. W. MOSHER, President.
L. S. SWAIN, Cashier.
G. B. WRIGHT, GEORGE S. PERRY, Tellers.
H. WILDER EMERSON, Bookeeper.
C. W. RICKETSON, H. W. TABER, Clerks.

DIRECTORS:

GEORGE F. BARTLETT,
THOMAS H. KNOWLES,
WILLIAM N. CHURCH,
JAMES DELANO,
JOHN J. HICKS,
H. C. W. MOSHER,
WILLIAM R. WING,
FRANCIS B. GREENE,
GEORGE S. HOMER,
FRANCIS T. AKIN,
CHARLES H. LAWTON,
LEMUEL LEB. HOLMES.

THE

Mechanics National Bank

Southwest Corner Purchase and William Streets.

CAPITAL, - - $600,000.

SURPLUS AND UNDIVIDED PROFITS, $200,000.

OFFICERS:

WILLIAM W. CRAPO, President.

A. G. PIERCE, Vice-President.

E. S. BROWN, Cashier.

N. C. HATHAWAY, Asst-Cashier.

GEO. M. KINGMAN, Teller.

ALFRED THORNTON, Bookkeeper.

WILLIAM C. PHILLIPS, MABEL THORNTON,
J. HERBERT SMITH, LOUIS W. TILDEN,

Clerks.

DIRECTORS:

W. W. CRAPO. ANDREW G. PIERCE. THOMAS WILCOX,
E. WILLIAMS HERVEY. HENRY C. DENISON.
WILLIAM C. TABER. FREDERICK GRINNELL.
HENRY H. CRAPO. ANDREW G. PIERCE, JR.
THOMAS S. HATHAWAY, HOSEA M. KNOWLTON.

DISCOUNT DAYS, WEDNESDAY AND SATURDAY.

First National Bank,

110 Union Street, Corner South Second Street.

Capital, - - - $1,000,000.

SURPLUS and UNDIVIDED PROFITS, $300,000.

W. P. WINSOR, Pres.

WM. A. MACKIE, Cashier. GEO. B. HATHAWAY, Teller.

FRANK B. CHASE, Bookkeeper. WM. F. DAMMON, Discount Clerk.

DIRECTORS:

Wm. Baylies, Thomas M. Stetson,
W. P. Winsor, Edward T. Pierce,
Matthew Luce, Thomas B. Tripp,
Thomas A. Tripp, Jas. E. Stanton, Jr.
Gilbert Allen, Jr.

New Bedford... Safe Deposit and Trust Company

61 WILLIAM STREET, COR. ACUSHNET AVENUE.

CAPITAL, - $200,000.

OFFICERS:

FREDERIC TABER, President.

EDMUND W. BOURNE, Cashier.

WILLIAM M. THORUP, Bookkeeper. HERBERT B. WILBUR, Teller.

ROBERT E. TUCKER, JOHN A. CONNIFF, Clerks.

CHARLES M. HUSSEY, Manager Safe Deposit Department.

DIRECTORS:

GEORGE C. HATCH,
STANDISH BOURNE,
BENJAMIN F. BROWNELL,
RUFUS A. SOULE,
CHARLES S. PAISLER,
FREDERIC TABER,
LOT B. BATES,
CHARLES F. CUSHING,
CHARLES F. WING,

Discount Days, Monday, Wednesday and Friday.

...NEW BEDFORD...
INSTITUTION for SAVINGS

INCORPORATED 1825.

Office, Cor. of Union and Fourth Streets.

OFFICERS:

WILLIAM W. CRAPO, President.

ANDREW G. PIERCE, } Vice Presidents.
CHARLES W. CLIFFORD, }

WILLIAM G. WOOD, Secretary.

CHARLES H. PIERCE, Treasurer.

FREDERIC A. WASHBURN, Assistant Treasurer.

TRUSTEES:

William Watkins, Andrew G. Pierce, Charles H. Gifford, Asa C. Pierce, W. G. Wood, William C. Taber, Thomas M. Hart, Charles W. Clifford, William A. Robinson, Isaac B. Tomkins, Jr., Edmund Wood, Gideon Allen, Jr., Edward T. Pierce, Henry H. Crapo, Charles M. Taber, Gardner T. Sanford, Charles H. Lawton, Wm. W. Crapo, Thomas B. Tripp, Thomas S. Hathaway, Oliver Prescott, Jr., Clarence A. Cook, Charles H. L. Delano, James P. Francis, H. E. Cushman, Frederick Grinnell, J. W. Knowles, Benj. Cummings, W. A. Mackie, James E. Stanton, Jr., Benj. H. Anthony, H. C. W. Mosher, E. D. Stetson.

BOARD OF INVESTMENT:

William W. Crapo, *Chairman*; Andrew G. Pierce, Frederick Grinnell, Thomas B. Tripp, Oliver Prescott, Jr. Clarence A. Cook, Gideon Allen, Jr.

NEW BEDFORD FIVE CENTS SAVINGS BANK,

Office, 37 Purchase St., New Bedford.

INCORPORATED 1855.

BANK HOURS, 9 A. M. to 1 P. M., and Saturday Evenings, 7 to 9

OFFICERS:

LOUM SNOW, President.

WALTER CLIFFORD, OTIS N. PIERCE, Vice-Prests.

JAMES TAYLOR, Clerk.

WILLIAM H. PITMAN, Treasurer.

ANNIE E. L. BORDEN, Assistant Treasurer.

TRUSTEES:

James Taylor, Samuel Ivers, Thomas Wilcox, E. Williams Hervey, James P. Macomber, Loum Snow, Thomas H. Knowles, Otis N. Pierce, Benjamin T. Cummings, John F. Swift, Henry C. Denison, Samuel H. Cook, Horace Wood, Oliver F. Brown, William R. Wing, William Baylies, Frederick S. Potter, Parkman M. Lund, Frederick H. Hooper, George H. H. Allen, Walter Clifford, Gilbert D. Kingman, Oliver P. Brightman, James Delano, George B. Richmond, Robert C. P. Coggeshall, Andrew G. Pierce, Jr., Alex. McL. Goodspeed, Francis T. Akin, Gilbert N. Hall, George R. Stetson, Joseph Poisson, Standish Bourne, John Duff, Rufus A. Soule, Arthur L. Tucker, John H. Barrows, Henry M. Knowles, James W. Allen.

BOARD OF INVESTMENT.

Loum Snow, *Chairman*; Thomas Wilcox, William R. Wing, Parkman M. Lund, Otis N. Pierce, Oliver P. Brightman, William Baylies, Andrew G. Pierce, Jr., Gilbert N. Hall.

NATIONAL BANK OF FAIRHAVEN

MAIN, CORNER CENTRE STREET,

FAIRHAVEN, MASS.

C. H. MORTON, Pres. C. D. HUNT, Vice-Pres.
Geo. B. Luther, Cashier. G. L. Hiller, Jr., Clerk.

CAPITAL, - - $120,000.

DIRECTORS: Charles H. Morton, Cyrus D. Hunt, Henry H. Rogers, Levi M. Snow, Thomas A. Tripp.

DISCOUNT DAY, MONDAY.

Fairhaven Institution for Savings

INCORPORATED 1832.

CENTRE STREET, FAIRHAVEN, MASS.

GEO. H. TABER, President. C. D. HUNT, Vice-President.

C. H. MORTON, Secretary and Treasurer.

BOARD OF INVESTMENT: George H. Taber, W. P. Winsor, Cyrus D. Hunt, Levi M. Snow and John B. Hussey.

TRUSTEES: George H. Taber, Cyrus D. Hunt, Job C. Tripp, John B. Hussey, Charles H. Morton, Walter P. Winsor, Levi M. Snow, George F. Howland, Thomas A. Tripp, James L. Gillingham, Daniel W. Deane, George B. Luther, Arthur C. Wheaton, John H. Howland, Elisha S. Whiting, Jr., Samuel S. Bumpus, Joseph L. Cole, Walter H. Judd, Wm. D. Eldredge.

WILLIAM C. HAWES.

BANKER AND BROKER.

Member Boston Stock Exchange.

MASONIC BUILDING, NEW BEDFORD.

Connected by Private Wire with

TUCKER, ANTHONY & CO., BOSTON.

Members Boston Stock Exchange.

ALSO PRIVATE WIRE TO NEW YORK.

Stocks, Bonds and Investment Securities Bought and Sold on Commission.

Boxes for Rent and Valuables of every description Received for Storage in our Fire and Burglar Proof Vaults.

H. A. LEONARD,

Real Estate Broker, Auctioneer and Appraiser.

PROPERTY BOUGHT AND SOLD ON COMMISSION.

Houses and House Lots For Sale in all Parts of the City.

PERSONAL ATTENTION GIVEN TO CARE OF ESTATES.

JUSTICE OF THE PEACE.

Office, 114 William Street. Residence, 113 Hillman Street.

TELEPHONE AT OFFICE AND RESIDENCE.

BENJ. B. BARNEY,

COUNSELLOR AT LAW.

ROOMS 11 and 12,

Masonic Building, Pleasant Street, New Bedford, Mass.

TELEPHONE 429-2.

Hosea M. Knowlton. Arthur E. Perry. Otis Seabury Cook.

KNOWLTON & PERRY,

Attorneys and Counsellors at Law,

No. 1 MASONIC BUILDING,

Union and Pleasant Streets, - New Bedford, Mass.

HOMER W. HERVEY,

COUNSELLOR AT LAW,

Masonic Building, Pleasant Street, New Bedford.

Residence, 191 Hawthorn, near Tremont Street.

GEORGE N. GARDINER,

ATTORNEY AT LAW,

JUSTICE OF THE PEACE and NOTARY PUBLIC.

Room 4, Masonic Building,
Corner Pleasant and Union Sts.

NEW BEDFORD.

JAMES L. GILLINGHAM,

COUNSELLOR AT LAW,

57 William Street, New Bedford.

Residence, 52 Spring St., Fairhaven, Mass. Telephones: Office, 350; Residence, 347-4

Crapo, Clifford & Clifford,

COUNSELLORS AT LAW,

Solicitors for New Bedford Institution for Savings and New Bedford Five Cents Savings Bank.

MASONIC BUILDING, Pleasant St., NEW BEDFORD.

William W. Crapo, Charles W. Clifford, Walter Clifford, Henry H. Crapo, Oliver Prescott, Jr.

TELEPHONE 19.

ROBERT F. RAYMOND. CHARLES MITCHELL.

LAW OFFICE OF

ROBERT F. RAYMOND,

ATTORNEY AND COUNSELLOR AT LAW,

NOTARY PUBLIC.

Rooms 11 and 12 Five Cents Savings Bank Building.

37 PURCHASE STREET, NEW BEDFORD.

Office Telephone 432-12. Residence Telephone 473-5.

GEO. F. WEEDEN,

Deputy Sheriff *FOR BRISTOL COUNTY.*

and JUSTICE OF THE PEACE,

Office, Room 31, Masonic Building, Take Elevator.

Residence, Wood Street, near Brooklawn Park,

Telephone 266-6. NEW BEDFORD.

OFFICES OF T. M. STETSON,

Telephone Connection.

STETSON & STETSON,

COUNSELLORS AT LAW,

Masonic Building, Pleasant Street, New Bedford.

T. M. STETSON. E. D. STETSON. FREDK. D. STETSON.

OFFICE OF

LEMUEL LeB. HOLMES,

Counsellor-at-Law

RICKETSON'S BLOCK, Room 4.

192 Union Street, New Bedford, Mass.

LEMUEL LeB. HOLMES. FRANK M. SPARROW. ALBERT B. COLLINS.

TELEPHONE 93-3.

MAYHEW R. HITCH,

Counsellor-at-Law

Notary Public. Commissioner for Qualifying Civil Officers.

57 WILLIAM STREET,

(Over New Bedford Safe Deposit and Trust Co.) NEW BEDFORD, MASS.

TELEPHONE 419-2.

ASA AUGER,

Attorney and Counsellor at Law.

Five Cents Savings Bank Building,

ROOM 25.

TELEPHONE 518-4. NOTARY PUBLIC.

WENDELL H. COBB,

Attorney and Counsellor at Law,

REFEREE IN BANKRUPTCY.

Room 14, Five Cents Savings Bank Building,

No. 37 Purchase Street, NEW BEDFORD.

TELEPHONE 94-2.

CLIFFORD P. SHERMAN,

COUNSELLOR AT LAW,

Masonic Bldg., Room 33,

NEW BEDFORD.

FRED R. SAWYER,

Real Estate and Insurance Broker.

Auctioneer.

PHOENIX MUTUAL LIFE INSURANCE CO.

INDEMNITY FIRE INSURANCE CO.

Real Estate Bought, Sold, Appraised and Exchanged.

Rents Collected. Commissions Low.

Personal Attention Given to all Branches.

Telephone Connection.

Room 206, Merchants' Bank Bldg., NEW BEDFORD, MASS.

Telephone 192-4.

G. H. MORSE,
REAL ESTATE BROKER
AND AUCTIONEER.

Room 212, Merchants' Bank Building,

Corner William and Purchase Street,

NEW BEDFORD.

Loans Negotiated. Estates Cared For. Auction Sales of Real Estate and and Personal Property Solicited.

ROTCH & POTTER,
Insurance Agency,
15 Pleasant Street,
NEW BEDFORD, MASS.

HENRY T. BULMAN,
Contractor and Builder,

All Kinds of Heavy Brick and Stone Work A Specialty.

Office, 105 Bonney Street,
NEW BEDFORD, MASS.

TELEPHONE CONNECTION.

J. A. PERKINS. ULYSSES G. BROWNELL.

A. W. PERKINS & CO.,

SLATE AND GRAVEL ROOFERS.

Concrete Driveways, Sidewalks and Cellar Bottoms Laid in the Best Manner.

Special Attention Given to Repairing Slate and Gravel Roofs.

General Teaming.

OFFICE, 167 HILLMAN STREET, - NEW BEDFORD.

TELEPHONE 470-6. P. O. BOX 394.

S. C. KENNEY. C. F. HURLEY.

KENNEY & HURLEY,

Slate and Gravel Roofers,

CONCRETE DRIVEWAYS, SIDEWALKS AND CELLAR BOTTOMS LAID IN THE BEST MANNER.

SPECIAL ATTENTION GIVEN TO THE REPAIRING OF SLATE AND GRAVEL ROOFS.

Office, Cor. of Hillman and No. Water Streets,

NEW BEDFORD, MASS.

WM. B. JENNEY. ARTHUR E. BUFFINGTON.

TELEPHONE CONNECTION.

JENNEY & BUFFINGTON,

Masons, Contractors and Builders.

DEALERS IN

ROUGH AND CUT GRANITE.

All Kinds of Mason Work
Done to Order.

QUARRY, HATHAWAY ROAD.

OFFICE, No. 1 CRAPO STREET, NEW BEDFORD.

MORTIMER McCARTY,

258
State St.

General Teamster

Heavy Teaming a Specialty.

Hay, Grain and Straw of all Kinds.

TELEPHONE 166-3.

F. B. Hathaway & Co. ---

..MASONS..

Well Digging a Specialty. Building Moving Attended To.

Cor. of Elm and Palmer Sts., New Bedford.

Everything for the Home.

FURNITURE THE LATEST AND BEST.

CARPETS IN ALL GRADES.

HOUSEHOLD RANGES THE WORLD'S BEST.

CROCKERY IN FULL ASSORTMENT.

At.....

The Household Furnishing Co.,

COR. PURCHASE AND KEMPTON STS.

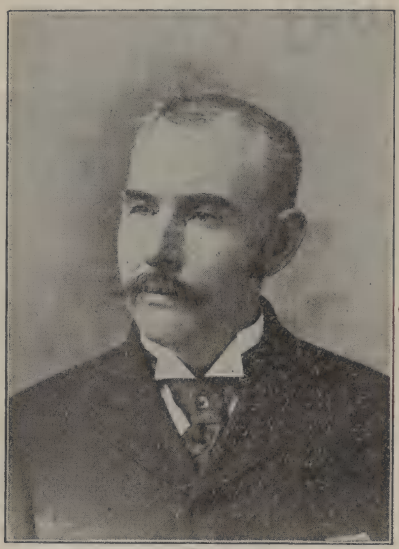

C. S. CALHOON'S

UNION BAKERY

212-214 Purchase St.

A FULL LINE OF BREAD, CAKE AND PASTRY, ALWAYS ON HAND.

Telephone 43-5. Goods Delivered.

WHITCOMB HOUSE

216 UNION, COR. FIFTH ST.
NEW BEDFORD, MASS.

LADIES' AND GENTS' CAFE CONNECTED.

F. H. WINSHIP, Proprietor.

Open from 6 A. M. to 12 P. M
Sundays Included.

CHAS. O. BRIGHTMAN,

CONTRACTOR and BUILDER,

JOBBING IN CARPENTERING AND MASONRY.

Estimates Given on all Classes of Work. Member Builders' Exchange.

Factory and Office, 72 No. Water Street, New Bedford.

Residence, 82 Mill Street. Telephone 17-12, Office: House 293-4.

Z. B. DAVIS,

Member Builders' Exchange.

Telephone Connection.

BUILDER.

Foot of Pope Street, East of Acushnet Avenue.

NEW BEDFORD, MASS.

JAMES L. SHERMAN,

Dealer in EASTERN SPRUCE

LUMBER AND SHINGLES,

OFFICE, 194 NORTH WATER ST.,

TELEPHONE 139-5. **NEW BEDFORD, MASS.**

B. F. NICKERSON,

.... DEALER IN ....

PINE, SPRUCE AND HEMLOCK

LUMBER,

Laths, Pickets, Cedar Posts and Sawed Cedar Shingles.

LUMBER DELIVERED IN ANY PART OF THE TOWN,

KELLEY'S WHARF, near foot of Centre Street, FAIRHAVEN.

GREENE & WOOD,

DEALERS IN

EASTERN, WESTERN AND SOUTHERN **LUMBER.**

Doors, Sash, Blinds and Window Frames.

Manufacturers of Mouldings, Gutters, Etc. Planing, Sawing and Turning.

OFFICE, LUMBER YARD AND MILL,

Pine Street, off South Water St., New Bedford.

J. C. WARREN,

Contractor and Builder.

Jobbing Promptly Attended to. Plans Furnished and Estimates Given.

REAL ESTATE AGENT.

Shop, rear 176 Cove St., New Bedford.

RESIDENCE, 190 COVE STREET.

HENRY W. TRIPP,

- - Contractor & Builder,

158 ARNOLD STREET, NEW BEDFORD. *TELEPHONE 463-3.*

SHOP, CLINTON STREET, WEST OF ASH.

Work Done by the Day or by Contract and Material Furnished.

NO FLIES

IN A HOUSE
WITH OUR

Wire Screens

Largest Factories in the World

WE PAY FREIGHT

FRAMES EITHER WOOD OR METAL — Write for Catalogue — Salesmen will Call

THE E. T. BURROWES CO.

Factories at Portland, Me.

634 EXCHANGE BUILDING, BOSTON — Phone, Boston 2878

WM. G. HAYDEN,

PLUMBING,

HEATING, VENTILATING,
METAL WORKING.

Sole Agent for Barstow's Bay State Ranges, Furnaces and Hot Water Heaters. Plumbing and Metal Work.

176 ACUSHNET AVE.,
NEW BEDFORD, MASS.

BENJAMIN C. TRIPP,

Window and Door **SCREENS**

Metal or Wood Frames.

SHUTTER WORKERS
For operating outside blinds from inside.

METALIC WEATHER STRIPS.

158 Arnold Street, New Bedford Mass.

JOHN PERRA,

Steam, Gas and Hot Water Fitting,

AND ALL KINDS OF BOILER REPAIRING.

MILL WORK A SPECIALTY. — *DEALER IN GAS FIXTURES.*

559 PURCHASE STREET, - NEW BEDFORD, MASS.

S. J. BLOSSOM. *TELEPHONE 139-3* CHARLES BLOSSOM.

BLOSSOM BROTHERS,

Manufacturers of and Dealers in

Window and Door Frames, Sash and Blinds.

ALL KINDS OF FINISHED LUMBER.

Sawing and Planing and General Jobbing Promptly Attended to.
Polished Plate and Window Glass.

MILL, No. 172 North Water Street, New Bedford.

A. W. ALLEN, 193 to 197 NORTH WATER STREET.

Have the Latest Improved Machinery for the Manufacture and Sale of

Doors, Sash, Blinds, Inside Shutters, Mantels,

Window and Door Screens, Window and Door Frames and Mouldings.

WOOD TURNING, PLANING and SAWING done to order in a workmanlike manner. I HAVE THE BEST FACILTIES FOR JOBBING and will give it special attention. Always ready to make bids for CONTRACT WORK.

TELEPHONE 139-2.

LETTICE R. WASHBURN & SON

Stair Builders.

HEADQUARTERS FOR WINDOW SCREENS AND SCREEN DOORS.

PATTERN MAKING in all its branches a specialty. Also Sawing and Turning, and House Trimmings. Special Attention given to Mantels, Sideboards and Wood Carving.

235 N. Water St. (Up Stairs) Cor. North, New Bedford.

TRIPP & THORPE,

...Stair Builders,

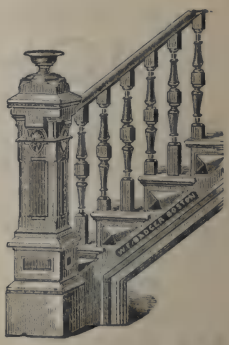

183 NORTH WATER STREET,
NEW BEDFORD, MASS.

Posts, Rails and Balusters For Sale.
Estimates Given on all Kinds of Stair Work.

GEORGE DELANO'S SONS,

(Successors to CHAS. H. LEONARD and LYLES & POLHAMUS.)

Manufacturers and Dealers in SPERM, WHALE, SEA ELEPHANT AND FISH

PATENT and PLAIN SPERM and PARAFFINE WAX.

OILS.

CANDLES,

Spermaceti, Whale and Fish Oil Pressings.
Sperm and Whale Oil Soap.

TELEPHONE CONNECTIONS.

S. C. L. DELANO, New York. *JAMES DELANO, New Bedford.*

Offices: At Factory, New Bedford. 176 Front St., New York City.

ESTABLISHED 1829. *TELEPHONE 302-2.*

W. A. ROBINSON & CO.,

REFINERS OF

SPERM, WHALE, MANHADEN, **OILS.** SPERMACETI.

144 South Water Street, New Bedford.

THOMAS HERSOM & CO.,

....*Soap Manufacturers.*

And Dealers in Sperm, Whale, Neatsfoot, Palm and Castor Oils, Tallow, Grease, Rosin, Caustic Soda, Potash, Pure Bone Meal. Manufacturers of Hersom's Best Soap and Italian Sapone.

TELEPHONE CALL 344-5.

FACTORY, ACUSHNET AVENUE, near Lund's Corner.
STORE and OFFICE, 11 & 13 COMMERCIAL ST., NEW BEDFORD.

BABBITT, WOOD & CO.,

STEAM FITTERS AND
HOT WATER ENGINEERS.

BOILER MAKERS

HIGH PRESSURE STEAM FITTING A SPECIALTY. AGENTS FOR SPENCE HOT WATER HEATER. ENGINEERS' SUPPLIES, SECOND-HAND MACHINERY AND BOILERS FOR SALE. REPAIRING PROMPTLY ATTENDED TO. - - - - - - - - - - - -

Factory and Office, 30-32 Commercial Street. Stores, 38-40-42 South Water Street.

NEW BEDFORD, MASS.

Long Distance Telephone.

WILLIAM WATLING,

Contractor and Builder. Jobbing.

Estimates Promptly Furnished.

Office and Residence,

No. 35 Larch Street,

NEW BEDFORD.

WALWORTH MNFG. COMPANY,

132 FEDERAL STREET, BOSTON.

AUTOMATIC SPRINKLERS for Extinguishing Fires. GAS MACHINES for Lighting Public Buildings, Hotels, Factories, Residences, Etc.

Wrought Iron Pipes & Fittings,

Steam Pumps, Boilers and Engines, Steam and Water Gauges, Die Plates, Pipe Tongs, Pipe Wrenches, Etc., Hydrants, Stand Pipes, Fire Hose, Fire Pails and a

General Assortment of SUPPLIES FOR STEAM, GAS AND WATER.

JAMES T. TINKHAM,

Contractor and Builder.

Plans Furnished,
Estimates Given.

All Work Executed Promptly.

OFFICE AT RESIDENCE,

No. 473 Cottage Street,

NEW BEDFORD.

NEW YORK MARKET,

EDWARD A. HOXIE, Manager.

Everything Marked in Plain Figures.

MEATS, VEGETABLES,

Foreign and Domestic Fruit,

TELEPHONE, 207-12.

64 PURCHASE ST., NEW BEDFORD.

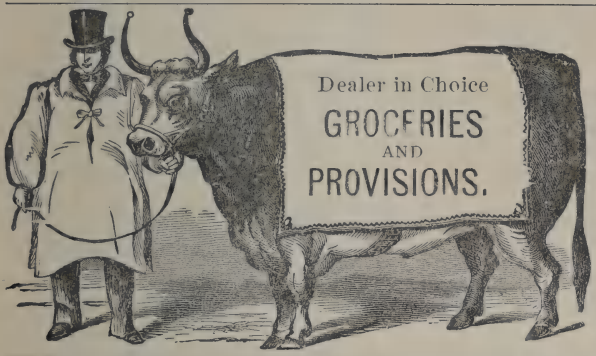

A. G. STANTON.

Goods Promptly Delivered.

131 ACUSHNET AVE., NEW BEDFORD.

Telephone Con.

DANIEL ROBINSON,

.... DEALER IN ...

FINE GROCERIES

Meats, Provisions,

Spices, Canned Goods, Teas and Coffees.

Corner State and Weld Street, - New Bedford.

Choice Teas and Coffee a Specialty.

C. S. & B. CUMMINGS,

WHOLESALE AND RETAIL

GROCERS,

AND FINE CIGARS.

98, 100, 102 and 104 William Street, New Bedford.

Goods Delivered to any station within 50 miles, Free of Charge.

C. S. CUMMINGS, Tel. 256 258. *B. CUMMINGS.*

FINE BUTTER.

WM. PEIRCE,

. . . Florist and Seedsman,

GREENHOUSES, COR. COTTAGE AND ELM STS.
STORE, 232 UNION ST.

Greenhouse Telephone 112-2.
Store Telephone 412-12.

NEW BEDFORD.

KERN & WRIGHT,

House Sign and Ornamental PAINTERS.

WHITEWASHING and KALSOMINING.

Estimates Given.

Telephone 415-6.

Churches and Residences Decorated in Pa Crusta Texture and Stereo Relief. Sole Proprietors for Pa Crusta Decoration for New Bedford . . . . . .

24 NORTH WATER STREET, NEW BEDFORD.

DAVID WARREN,

Livery, Boarding and Sale Stable.

CARRIAGES

FURNISHED FOR FUNERALS, WEDDINGS AND PARTIES.

STATE STREET BETWEEN WELD AND CLARK STREETS.

H. T. BORDEN,

. . . . DEALER IN . . . . . .

Wood and Coal,

Granulated Fuel and Cedar Posts.

OFFICE AND YARD, 62 DARTMOUTH STREET,

(Opposite School House.)

NEW BEDFORD, MASS.

Telephone 366-3.

Established in present quarters 1868.

WM. F. POTTER & CO.,

Wholesale Grocers,

And Dealers in Petroleum Oil, Provisions and Country Produce.

UNION, CORNER FRONT STREET, - NEW BEDFORD.

JOHN A. WOOD & CO.,

— Wholesale Dealers in —

PROVISIONS, - MEATS - AND - PRODUCE,

Receivers of Product from Packing Houses of

JOHN P. SQUIRE & CO., BOSTON, MASS. and
CUDAHY PACKING CO., SO. OMAHA, NEB.

40 to 50 UNION STREET, - NEW BEDFORD, MASS.

DRISCOL, CHURCH & HALL,

Successors to I. D. HALL & CO. (Established 1828.)

WHOLESALE GROCERS,

Selling Agents for "WONDER FLOUR."

78 to 82 UNION STREET, - NEW BEDFORD, MASS.

ISAAC C. SHERMAN & SON,

WHOLESALE DEALERS IN

Foreign and Domestic Fruit and Produce,

70 to 76 UNION STREET,

NEW BEDFORD, - MASS.

Established 1870. G. W. CARPENTER, Proprietor.

Rhode Island Nickel Plating Works,

NICKEL AND BRASS PLATING, COPPERING AND DIPPING.

ALL KINDS BRASS FINISHING AND LAQUERING.

BICYCLE WORK A SPECIALTY.

33 GARNET STREET (formerly Potter), PROVIDENCE, R. I.

All Work Guaranteed Satisfactory.

BLISS & NYE,

Crockery and Paper Hangings,

And House Furnishings.

SINCE 1845.

145 Union Street, New Bedford, Mass.

A. L. HAZZARD,

Enameling,

High Grade Vulcanizing. Bicycle and Sundries. Renting and Repairing.

134 PLEASANT STREET,

NEW BEDFORD, MASS.

JAS. B. HAZZARD,

—DEALER IN—

Carriage Varnish and Colors,

Gold and Aluminum Leaf, Ready Mixed Paints in Japan and Oil;
Blackboard Paint, best in use; Carriage Top Dressing.

Sign and Ornamental Painting.

134 PLEASANT STREET, NEW BEDFORD, MASS.

J. & W. R. WING & CO.,

The Clothiers,

Hatters and Men's Furnishiers,

133 UNION STREET, NEW BEDFORD.

F. W. Wentworth Company,

CLOTHIERS,
FURNISHERS
AND HATTERS.

Union, Cor. Pleasant Street, New Bedford.

Hatch & Co.'s Express,

Running in Connection with New York and Boston Dispatch, to All Points on the Old Colony Railroad and Connections.

OFFICE, RICKETSON BLOCK, NEW BEDFORD.

A. M. BUSH & CO.,

Merchant...
...Tailors,

47 WILLIAM ST., NEW BEDFORD.
OPP. CUSTOM HOUSE.

Clothing Cleaned, Dyed, Pressed and Repaired. Goods called for and returned to any part of the city.

SATISFACTION GUARANTEED.

Telephone Connection.

A. M. RODGERS, Agt.

STEAMSHIP AGENT.

Tickets to and from California, England. Ireland, Scotland, Azores, Europe, Lisbon, Gibralter, Brazil, and all parts of the world.

Drafts from £1 upward all over the world. Telephone Connection. Tourists Rates a specialty.

177 Acushnet Avenue, New Bedford.

HASKELL PRESS

FRANKLIN H. HASKELL, Proprietor.

ART PRINTER

COMMERCIAL AND POULTRY PRINTING A SPECIALTY.

No. 36 ELM ST., NEW BEDFORD.

C. F. DELANO,

Practical Plumbing and Heating,

SHOE FACTORY BUILDING,

Main Street, Fairhaven, Mass.

THE A. E. COFFIN PRESS

PRINTERS

TELEPHONE CALL 192-5. 69 PURCHASE STREET

P. O'LEARY,

WHOLESALE AND RETAIL LIQUOR DEALER,

DEALER IN REAL ESTATE.
TENEMENTS TO LET.

O'Leary Sq., New Bedford, Mass.

A. H. HOWLAND,

Brewers Agent and Manufacturer and Bottler of **AERATED WATERS**

Sole Agent for the Celebrated

Pavonia Lager Beer.

Ale, Porter, Lager Beer and All Kinds of Wines and Liquors . . . . . .

157 ACUSHNET AVENUE, NEW BEDFORD.

Telephone, 355-5.

SAMUEL HYDE CO.,

Wholesale Dealers in

Ales, Wines, Liquors and Cigars.

Also Manufacturers and Bottlers of Ginger Ale, Tonic, Lemon Soda, Raspberry and Sarsaparilla.

Agency for the Celebrated Double Diamond Ale & King's Bohemian Beer.

358 to 368 CENTRAL STREET, FALL RIVER.

BRANCH STORE AT TAUNTON.

M. PHELAN & SON,

Bottlers and Wholesale and Retail .... **LIQUOR DEALERS.**

Jones' Ale at the right temperature.
A Full Stock of Goods for Family Use.

679 to 685 SO. FIRST and 41 DELANO STREETS,

NEW BEDFORD, MASS.

P. H. O'BRIEN,

Wholesale and Retail Dealer in

Wines and Liquors,

Pavonia Lager and Jones' Celebrated XXXX Golden Ale.

CHOICE LINES OF DOMESTIC IMPORTED CIGARS.

438 PURCHASE STREET, - NEW BEDFORD.

WM. P. BRIGGS, Telephone Connections.

GUNS, RIFLES,
FISHING TACKLE
AND SPORTING GOODS.

Electrician and Locksmith.

Powder at Wholesale and Retail.

141 Purchase Street, New Bedford, Mass.

PATRICK CONNORS, Residence, 486 Rivet Street, New Bedford, Mass.

TEAMSTER,

Dealer in Coal and Wood.

Telephone 283-1.

CITY LIQUOR STORE COMPANY,

IMPORTERS,

386 Acushnet Ave., New Bedford, Mass.

MANUEL ENOS,

Wine and Liquor Dealer,

California Wines a Specialty.

433 TO 437 SOUTH WATER STREET, NEW BEDFORD.

Established 1862.

W. A. Greenough & Co.

Book and Job Printers.

97 Oliver Street, BOSTON, MASS.

A. L. BRALEY,
LICENSED PAWN BROKER

AND INSTALLMENT DEALER IN

Watches, Diamonds, Jewelry, Etc., Musical Goods, Fire Arms and Bicycles.

103 UNION STREET, NEW BEDFORD.

PEASE & DANDURAND,
...DRUGGISTS,

SPECIALTIES: Pease's White Pine Cough Syrup, Trusses, Prescriptions, Pain Ease.

TELEPHONE LOCAL 275-12. LONG DISTANCE 557.

The Sheldon...

169 UNION CORNER PURCHASE ST.

Permanent and Transient Board.

Mrs. W. H. PERRY, New Bedford, Mass.

PETER CRAPO,
General Teaming.

HANDLING HEAVY MACHINERY AND MOVING BUILDINGS A SPECIALTY...

14 Rodman Street, - New Bedford, Mass.

PROMPT ATTENTION GIVEN TO ALL ORDERS.

Estimates Given for Hot Water and Steam Heating.

STOVES STORED AT REASONABLE RATES.

EDWIN W. FORREST,

Tin Plate, Sheet Iron and Metal Worker, AND PLUMBER.

Dealer in STOVES, RANGES, FURNACES, and a General Assortment of Kitchen Furnishings.

71 Main Street, - Fairhaven.

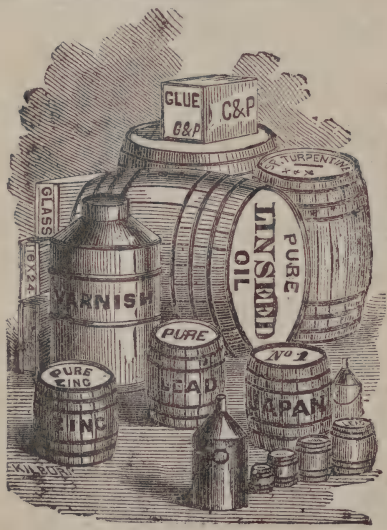

WM. F. STURTEVANT,

HOUSE, SHIP and SIGN . . . **Painter,**

FRESCOING,

Decorating, Graining and Paper Hanging.

Wholesale and Retail Dealer in PAINTS, COLORS, OILS, GLASS, PUTTY, PICTURE MOULDINGS, ETC.

41 MIDDLE ST., NEW BEDFORD.

Connected by Telephone.

JOSEPH S. LEWIS, Jr.

Steam Piping and General Machine Work.

Low Pressure Steam and Hot Water Heating.

MILL WORK A SPECIALTY.

Pipe and Fittings Constantly on Hand. Repairing Promptly Attended To.

Nos. 21 and 23 Commercial Street, - - New Bedford, Mass.

Telephone 421-3.

W. A. GREENOUGH & CO.,

JAMES E. HUNTRESS.
GEORGE F. HUNTRESS.

97 OLIVER STREET, BOSTON.

DIRECTORY PUBLISHERS.

ALBERT C. KIRBY. Telephone Call, 128-2. GRANVILLE P. HICKS.

KIRBY & HICKS,

Hack, Livery, Boarding and Sale Stable.

CARRIAGES FURNISHED FOR WEDDINGS, FUNERALS, ETC.
DEALERS IN ALL KINDS OF CARRIAGES.

60 & 62 ELM STREET, = NEW BEDFORD.

E. G. REYNOLDS,

Hack, Livery, Boarding and Sale

STABLE,

No. 270 Purchase Street,
NEW BEDFORD, MASS.
Connected by Telephone.

J. HENRY PEIRCE,

LIVERY AND BOARDING. . **Stable,**

Parties Accommodated

304 KEMPTON ST.

Wood, Coal, Hay, Grain, Etc. . . . .

MOVING AND JOBBING TO ORDER,

Corner Kempton and Ash Streets, New Bedford.

TELEPHONE 346-13.

C. F. BROWNELL & CO.,

Hack, Livery and Boarding **STABLE**

DEALERS IN BALED HAY.

94, 95 and 97 Main Street, - FAIRHAVEN.

First-Class Carriages Furnished at the Shortest Notice for Weddings, Funerals, Etc.

Open Day and Night. Telephone 347-3.

FRANK MONTY,

Livery, Boarding, Sale and Exchange Stable.

Carriages of all Descriptions for Business or Pleasure. Hacks and Landaus Furnished for Funerals. Parties Accommodated.

FURNITURE AND PIANOS CAREFULLY MOVED.

2 WASHBURN and 36 BELLEVILLE AVENUE.

LAGASSE & DUBOIS,

Undertakers,

128 Rivet Street (South End.) and
938 Acushnet Avenue (North End.)

Carriages for Funerals, Weddings and Parties.

ALBERT W. HOLMES,

COAL.

WHOLESALE AND RETAIL.

f you wish the

BEST,

VELL SCREENED,

PROMPTLY DELIVERED,

CAREFUL DRIVERS,

BUY OF

LBERT W. HOLMES,

Wharf, Foot of Pine Street,

TELEPHONE, 92-2.

anch Office, 224 Purchase St.,

TELEPHONE, 92-3.

IN LENGTH OR SAWED TO

Southern Massachusetts Telephone Compan

Executive Offices: 125 Milk Street, Boston.

Direct communication can be had with all the principal towns and cities of New England and States east of the Mississippi River. For the accommodation of non-subscribers and the public generally, the Company has established Public Telephone Pay Stations as follows:—

PUBLIC TELEPHONE PAY STATIONS:

NEW BEDFORD, MASS.

J H Page.....Acushnet, Mass
C W Gifford.....Bliss Corner, Mass
A R Wood.....Central Village, Mass
Levi M Snow.....Fairhaven, Mass
C A Gifford.....Head of Westport, Mas
J C Harrington.....Lakeville, Mas
D E Mason.....Long Plain, Ma
F M Tripp.....Marion, Ma
Hotel Sippican.....Marion, Ma
F T Taber.....Mattapoiset, Ma
Ashley & Pierce Clothing Co.....72 William st. New Bedford, Ma
C O Chartier.....Cove and Water sts. New Bedford, Mas
Denison Bros Co.....590 Acushnet ave. New Bedford, Mas
Wm A Dennison.....195 Mill st. New Bedford, Mas
Dufresne & Cardonell.....399 Rivet st. New Bedford, Mas
Wm H Humphrey.....773 Kempton st. New Bedford, Mass
Lussier & Lagasse.....Fourth and Rivet sts. New Bedford, Mass
Masonic Building.....Pleasant st. New Bedford, Mass
F R Pease.....923 Acushnet ave. New Bedford, Mass
Parker House.....110 Purchase st. New Bedford, Mass
Pease & Dandurand.....913 So Water st. New Bedford, Mass
C B Phillips.....Plainville. New Bedford, Mass
Gideon Therien.....805 Purchase st. New Bedford, Mass
W R Washburn.....Nonquit, Mass
J T Sherrett.....Russells Mills, Mass
B B Crosby.....Sagamore, Mass
J W Dalton.....Sandwich, Mass
Seabury Bros.....Smith Mills, Mass
W W Thatcher's.....Smith Mills, Mass
Perry G Lawton.....South Dartmouth, Mass
New York, New Haven & Hartford R R Co.....Tremont, Mass
B Waters.....Wareham, Mass
Tripp Bros.....Westport Point, Mass

HYANNIS, MASS.

Central Office, C W Megathlin's Drug Store, Main St.

Edward Phinney.....Barnstable, Mass
W W Knowles & Son.....Brewster, Mass
Bearse & Phinney.....Centreville, Mass
W L Nickerson.....Chatham, Mas
A F Bearse.....Cotuit,
E C Matthews.....Dennis
H H Sears & Co.....East Dennis, M
B C Kelley.....Harwich Port, M
Hallett House.....Hyannisport, M
F B Crocker.....North Brewster, M
East Bay Lodge.....Osterville, M
H P Crocker.....Osterville, M
Mrs R N White.....South Yarmouth, M
J W B Parker.....West Barnstable, M
Geo A Baker.....West Dennis, M
Central House.....West Harwich, M
T T Hallett.....Yarmouthport,

VINEYARD HAVEN, MASS.

Central Office, S. C. Luce's Grocery Store, Main Street.

E E Mayhew.....Chilmark
Zenas Linton.....Cottage Cit
H L Norton.....Cottage Cit
R C Shute.....Edgartow
.....North Tisb
.....West Tisb

LOOK FOR THE BLUE BELL.